

Consultant Physician Clinic

Patient Name:- *Kapila Chauhan*
Age / Sex :- *44 yrs / F*
Chief Complaints:- *90 Gynec issues.*

OPR NO:

Date: *27/05/23*
Weight:- *50.9kg*
Height:- *154cm*
BMI:- *21.5*

Nutritional assessment:-

- Obese
- Well nourished
- Mild-moderate nourished
- Severely mal-nourished

Drug / Food Allergy: *AKDA.*

Pulse:- *84 b/min*
BP:- *140/90mm*
SpO2:- *99%*

Past History :-

MI

Family History:- *MAD*
Systemic Examination:-

MAD.

Provisional Diagnosis: *Gynec issues.*

SHALBY HOSPITAL, SURAT

Near Navyug College, Rander Road, Adajan, Surat. Gujarat, India. | Ph. : 0261-7190000 | Email : info.surat@shalby.org.

SHALBY LIMITED

Regd. Office: Opp. Karnavati Club, S. G. Road, Ahmedabad – 380 015, Gujarat, India.
Corp. Office: B-301 & 302, Mondeal Heights, Opp. Karnavati Club, S. G. Road, Ahmedabad – 380 015, Gujarat, India
Tel: 079 40203000 | Fax: 079 40203109 | info.sg@shalby.org | www.shalby.org
CIN: L85110GJ2004PLC044667

-Ref. to Gynec

Dr

Patient ID:	SUR0000342330	Patient Name:	KAPILABEN L CHAUHAN
Age:	44 Years	Sex:	F
Accession Number:	6461	Referring Physician:	DR DHAWAL MODI
Study Date:	27-May-2023	Study:	CHEST PA

CHEST X-RAY (PA)

Both lung fields appear normal.

No evidence of consolidation or cavitation is seen.

Both costo-phrenic angles appear clear.

Cardiac size is within normal limits.

Both domes of diaphragm appear normal.

Bony thoracic cage and soft tissue shadow appear normal.

IMPRESSION:

- **No significant abnormality seen.**

Thanks for referral.

DR. ASHUTOSH GANDHI
CONSULTANT RADIOLOGIST

SHALBY HOSPITAL, SURAT

Near Navyug College, Rander Road, Adajan, Surat. Gujarat, India. | Ph. : 0261-7190000 | Email : info.surat@shalby.org.

SHALBY LIMITED

Regd. Office: Opp. Karnavati Club, S. G. Road, Ahmedabad – 380 015, Gujarat, India.

Corp. Office: B-301 & 302, Mondeal Heights, Opp. Karnavati Club, S. G. Road, Ahmedabad – 380 015, Gujarat, India

Tel: 079 40203000 | Fax: 079 40203109 | info.sg@shalby.org | www.shalby.org

CIN: L85110GJ2004PLC044667

DR. HIMANI THAKER (VYAS)

M.S (Gynec)
Consultant Obstetrician & Gynecologist
Laparoscopic Surgeon
Infertility Specialist
Email-ID:- thaker.himani@gmail.com
Register No. G-31062

Shalby Women's Health Clinic

Name:- Kapilaben
Chief Complaints:-

Age 44y
Date: 28/5/23
Weight:-
Height:-
OPR NO:-

Cl - abd. pain
USG - normal

- Nutritional Assessment:-
- Obese
 - Well Nourished
 - Mild-Moderate Nourished
 - Severely Mal-Nourished

LMP:- 28/1/23
D4

M/H:-
Pamp - $\frac{3-4}{30}$ days Rhom

O/H :-

P/H:-
F/H
O/H - P3L3

Examination:-
3 PMS | 2P | CO before | L3
105 | 204m |
te done

Provisional Diagnosis:-
DA - soft

Patient Name: KAPILABEN CHAUHAN	
Age / Sex: 44 Yrs. / Female	Study: USG Abdomen + Pelvis
Referred By: Dr. at shalby hospital	Date: 27/05/2023

ULTRASOUND OF ABDOMEN AND PELVIS (TAS)

Liver is normal in size and appearance. It shows normal parenchymal reflectivity. No focal lesion seen. The Hepatic veins appear normal. No evidence of dilated I.H.B.R.
Portal vein appears normal.

Gall bladder is well distended and appears normal. No evidence of calculi seen. Wall appears normal. No pericholecystic fluid seen. **CBD** appears normal.

Pancreas appears normal in size and echotexture.

Spleen appears normal in size and appearance. No focal lesion seen.

Right kidney it shows normal echotexture and corticomedullary differentiation. There is no evidence of scarring, hydronephrosis or calculi.

Left kidney it shows normal echotexture and corticomedullary differentiation. There is no evidence of scarring, hydronephrosis. Few small renal calculi of size 3 to 4 mm.

Urinary bladder well distended and appears normal. No evidence of any intraluminal mass or calculi.

Uterus appears normal in size 68 x 37 x 49 MM. ET: 7 mm. The uterine myometrial echotexture is homogenous. No focal lesion is seen. There is no evidence of any ovarian or adnexal mass lesion.

No ascites is seen. No abnormal bowel wall thickening and dilatation seen.

IMPRESSION:

- Left renal small calculi.
- No other significant abnormality detected.

Thanks for referrals.



DR. ASHUTOSH GANDHI
CONSULTANT RADIOLOGIST

SHALBY HOSPITAL, SURAT

Near Navyug College, Rander Road, Adajan, Surat. Gujarat, India. | Ph. : 0261-7190000 | Email : info.surat@shalby.org.

SHALBY LIMITED

Regd. Office: Opp. Karnavati Club, S. G. Road, Ahmedabad – 380 015, Gujarat, India.

Corp. Office: B-301 & 302, Mondeal Heights, Opp. Karnavati Club, S. G. Road, Ahmedabad – 380 015, Gujarat, India

Tel: 079 40203000 | Fax: 079 40203109 | info.sg@shalby.org | www.shalby.org

CIN: L85110GJ2004PLC044667

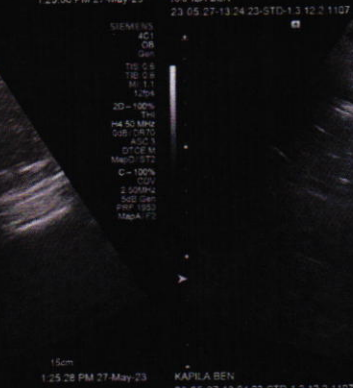

Patient's Name: Kapila Chauhan

UHID: 342330

Age: 44 yrs/ Female

Date: 27 / 05 / 2023

ECHOCARDIOGRAPHY REPORT

Valves

Mitral valve :Normal, No MR

Aortic valve :Normal, No AR

Tricuspid valve :Normal, No TR

Pulmonary valve:Normal, No PR

Chambers

Left Atrium:Normal

Right Atrium:Normal

Right Ventricle:Normal size cavity,Good RV systolic function With TAPSE:20

Left Ventricle: **Normal size cardiac chambers**, No Regional wall Motion abnormality.

Normal LV systolic function
with Ejection Fraction 60 %.

Normal Diastolic Flow Pattern.

Septae

IVS: Intact. No residual VSD.

IAS :Intact.

Pericardium:Normal.

IVC:13 mm with more than 50% collapsibility.

OTHER FINDINGS : Bilateral lung angle clear

CONCLUSION:

- **Normal LV Systolic function**
- **No RWMA**
- **EF 60 %**



DR.SUSHIL YADAV

Consultant Clinical cardiologist

Note : Normal echo study does not rule out underlying Coronary artery disease

SHALBY HOSPITAL, SURAT

Near Navyug College, Rander Road, Adajan, Surat. Gujarat, India. | Ph. : 0261-7190000 | Email : info.surat@shalby.org.

SHALBY LIMITED

Regd. Office: Opp. Karnavati Club, S. G. Road, Ahmedabad – 380 015, Gujarat, India.

Corp. Office: B-301 & 302, Mondeal Heights, Opp. Karnavati Club, S. G. Road, Ahmedabad – 380 015, Gujarat, India

Tel: 079 40203000 | Fax: 079 40203109 | info.sg@shalby.org | www.shalby.org

CIN: L85110GJ2004PLC044667

ID:

Name:

Sex: M
cm kg

Birth date: / mmHg

years

1100 Sinus rhyt

4068 Nonspecific Twave abnormality

9130 ** borderline ECG **

Kapiluben
Chunhern

Medication:

Symptoms:

History:

/ent. rate

88 bpm

PR int

148 ms

QRS dur

80 ms

QT/QTc(E) int

344/ 390 ms

P/QRS/T axis

44/ 35/ 5 °

RV5/SV1 amp

1.06/ 0.48 mV

RV5+SV1 amp

1.54 mV

Unconfirmed Report

Reviewed by:

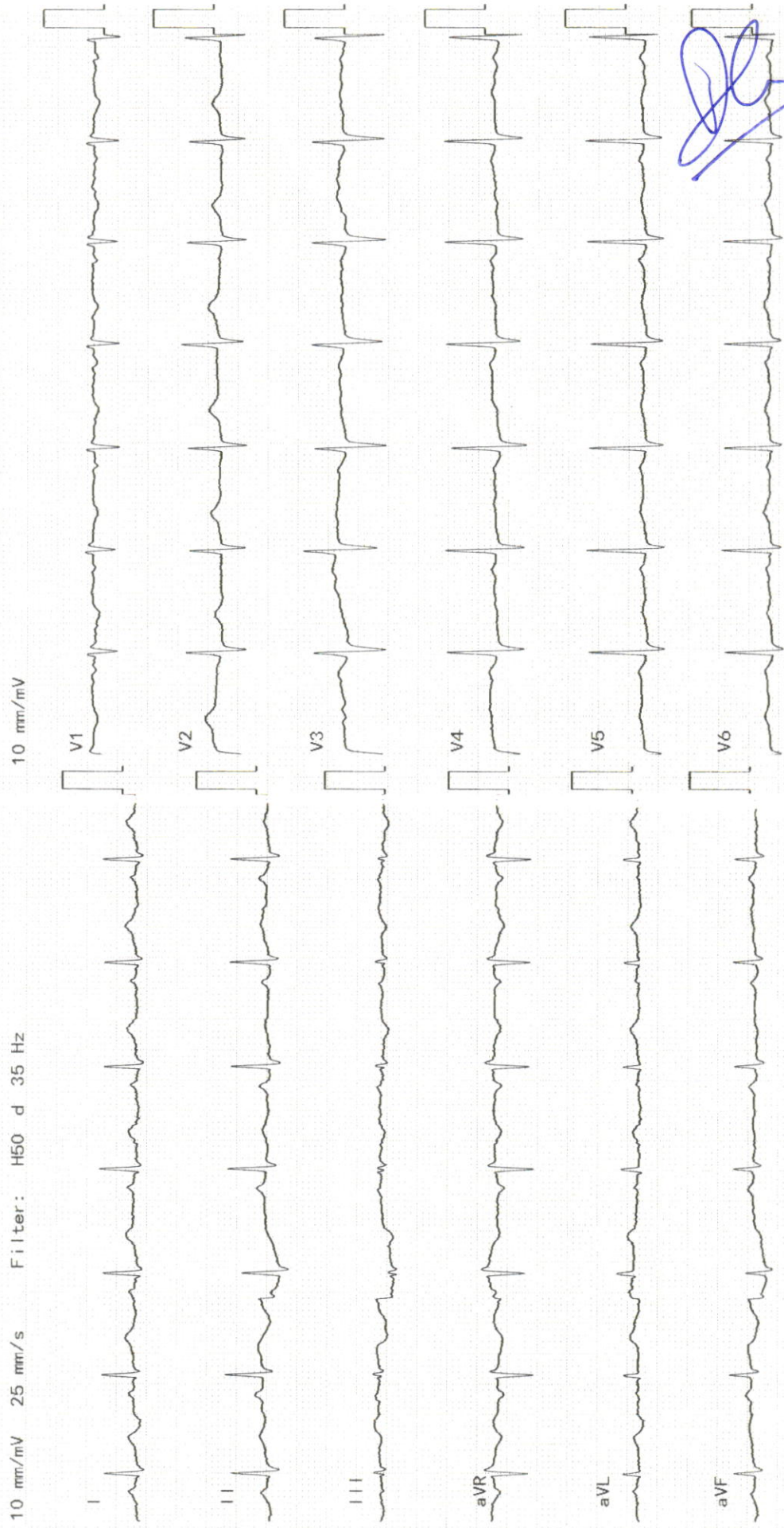

[Handwritten signature]

Anterior Chamber

RX-850K
2016-02-25 19:15
SHOP: SHELAT GEN HOSP

REF. DATA	S	C	A
<R>	+1.50	+0.50	15
	+0.00	+3.50	12
*	+0.00	+3.50	12
<L>	+1.50	+0.50	19
	+1.50	+0.50	18
*	+1.50	+0.50	18

VD=0
PD=59

Rt. EYE

Lt. EYE

Investigation:-

Blood Vessel:-

Background:-

Macula:-

Diagnosis:-

Treatment:-

Nutritional Assessment:-

Preventive Care & Counsellings:-

Follow Up ON:- After 6 month

Rare

Signature of the Consultant

DR. RUJUTA SHELAT
Consultant Ophthalmologist
Reg. No.:- G-48712

Name :- *Kupila Chauhan*

Date:- *27/5/23*

Chief Complaints:-

POC

Pain Assessment:-

Past History:-

- NAD -

Family History:-

Allergy:-

Personal History:- **Habits**:- Alcohol:- Y/N Tobacco: Y/N Smoking: Y/N Regular Exercise: Y/N

General Examination:-

BP:- Pulse:- Temp:-

Systemic Examination:-

HT:- WT:-

Visual Acuity:- *T-6/6*
09/10

PH Vision:-

NCT *T-12 mm of hg*

ON Examination

Ant. Segment

Both Eye

- WNL -

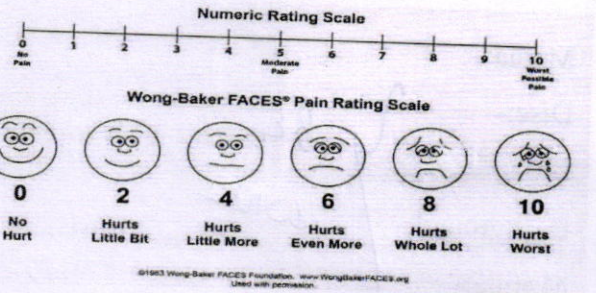



Pre - op

Post-op

Health Check-up

Date : 27/05/23

Patient Reg. No. : _____

Patient Name : Karpica J. Chauhan

Age / Sex : 44/F

Address : Surest

Complaints :

Pain : _____

Bleeding gums : _____

Sensitivity : _____

Swelling : _____

Pus Discharge : _____

Medical History :

Hypertension : DM Acidity Pregnancy :

Bleeding Disorders : Asthma : Allergy :

Past Surgical Intervention : _____

Any Medication :

On Examination :

Abscess : _____ Food lodgement : _____

Periodontitis : _____ Gingivitis : _____

Missing Teeth : _____ Mobility : _____

Treatment Advised :

Scaling : Sitzings 1 2 3 Deep

Restoration : _____ Perio Surgery : _____

RCT : _____ Class V Fillings : _____

Dentures : _____ Extraction : _____

Implants : _____ Partial Denture : _____

Crown & Bridge Present : _____

Crown / Bridge Replacement :

Advised Crown / Bridge :

Advised X - Ray / O.P.G. :

Some Golden Rules :

1. Brush your teeth twice a day.
2. Floss your teeth daily.
3. Gargle forcefully after each meal.
4. Visit your dentist twice a year.
5. Any dental treatment should be per formed in an well maintained.

hygienic setup using "autoclaved" instruments & "sterilized pouch" facility.

After knee replacement any treatment should be done under "Antibiotic Coverage"

Adv & Sealing

Dr. Darshini V. Shah
(Consultant Dental Surgeon)

 Shalby Hospital (A Unit of Shalby Limited) Near Navyug College, Rander Road, Adajan, Surat, Gujarat, India.
 Tel.: 0261 7190000 | Ext.: 851 | Mo.: 9512036046 | Email : pathology.surat@shalby.in | Web : www.shalby.org

PID : SUR0000342330 OP-001

REPORT STATUS : Interim

 Patient Name : **Mrs. Kapilaben Laxmanbhai Chauhan** / Registered On : 27-May-2023 09:23 AM
 Lab ID : 305901826 Collected On : 27-May-2023 12:00 AM
 Gender/Age : Female / 46 Years DOB : 06-Aug-1976 Received On : 27-May-2023 09:47 AM
 Ref. By : Dr. Health Check Up . Shalby Sample Type : EDTA Whole Blood

Parameter	Result	Unit	Biological Ref. Interval
BLOOD COUNT AND INDICIES			
HAEMOGLOBIN <i>Colorimetric Non Cyanide</i>	11.3	g/dL	12.0 - 15.0
RBC COUNT <i>Electrical Impedance</i>	4.36	mill/cmm	3.8 - 4.8
HCT <i>Calculated</i>	36.8	%	36 - 46
MCV <i>Calculated based on the RBC histogram</i>	84.4	fL	83 - 101
MCH <i>Calculated</i>	25.9	pg	27 - 32
MCHC <i>Calculated</i>	30.7	g/dL	31.5 - 34.5
RDW <i>Calculated</i>	17.3	%	11.6 - 14.0

TOTAL LEUCOCYTE COUNT
 Total WBC Count *Electrical Impedance* **9060** cells/cmm 4000 - 10000
DIFFERENTIAL LEUCOCYTE COUNT (Manual by Microscopy)

NEUTROPHILS <i>Flow Cytometry</i>	62	%	40 - 80
LYMPHOCYTES <i>Flow Cytometry</i>	32	%	20 - 40
EOSINOPHILS <i>Flow Cytometry</i>	3	%	1 - 6
MONOCYTES <i>Flow Cytometry</i>	3	%	2 - 10
BASOPHIL <i>Flow Cytometry</i>	0	%	0 - 2

PLATELET INDICES
 PLATELET COUNT *Electrical Impedance* **397000** /cmm 150000 - 410000
 MPV *Calculated based on PLT Histogram* **8.2** fL 7.5 - 12.0
PERIPHERAL SMEAR EXAMINATION
 RBCs Normochromic and Normocytic.
 WBCs Total and differential leucocyte counts are within normal limit
 PLATELETS Adequate in number and normal in morphology.
 MALARIAL PARASITE Malarial parasites are not seen on smear examination.

EDTA Whole Blood - Tests done on Automated Five Part Cell Counter. (WBC, RBC, MCV & Platelet count by classical impedance method, Hb by cyanide-free colorimetric method, WBC differential by Chemical dye, Flowcytometry, Semi-conductive Laser scatter Method, independent Basophil channel & other parameters calculated). All Haemograms are reviewed & confirmed microscopically.

Reference Interval: Dacie and Lewis practical haematology 11th edition.

This is an Electronically Authenticated Report.

Generated On : 27-May-2023 01:19 PM

Approved On : 27-May-2023 10:54 AM

Dr Pankaj AgrawalM.B., D.C.P
Consulting Pathologist



Certificate No. : MC-5200

Shalby Hospital (A Unit of Shalby Limited) Near Navyug College, Rander Road, Adajan, Surat, Gujarat, India.
Tel.: 0261 7190000 | Ext.: 851 | Mo.: 9512036046 | Email : pathology.surat@shalby.in | Web : www.shalby.org

PID : SUR0000342330 OP-001

REPORT STATUS : Interim



Patient Name : Mrs. Kapilaben Laxmanbhai / Registered On : 27-May-2023 09:23 AM
 Lab ID : 305901826 Collected On : 27-May-2023 12:00 AM
 Gender/Age : Female / 46 Years DOB : 06-Aug-1976 Received On : 27-May-2023 09:47 AM
 Ref. By : Dr. Health Check Up . Shalby Sample Type : EDTA Whole Blood

Parameter	Result	Unit	Biological Ref. Interval
-----------	--------	------	--------------------------

BLOOD GROUP

(Tube agglutination: Forward & reverse)

ABO Type

"A"

RH Type

POSITIVE

This is an Electronically Authenticated Report.

Generated On : 27-May-2023 01:19 PM

Approved On : 27-May-2023 01:15 PM

Dr Pankaj AgrawalM.B., D.C.P
Consulting PathologistRegd. Office: Shalby Limited, Opp. Karnavati Club, S.G. Road, Ahmedabad, Gujarat, India.
Tel.: 079 40203000 | Fax: 079 40203109 | Email: info.sg@shalby.org | Web: www.shalby.org

We are open 24 x 7 & 365 days

 Shalby Hospital (A Unit of Shalby Limited) Near Navyug College, Rander Road, Adajan, Surat, Gujarat, India.
 Tel.: 0261 7190000 | Ext.: 851 | Mo.: 9512036046 | Email : pathology.surat@shalby.in | Web : www.shalby.org

PID : SUR0000342330 OP-001

REPORT STATUS : Interim

 Patient Name : **Mrs. Kapilaben Laxmanbhai Chauhan** / Registered On : 27-May-2023 09:23 AM

Lab ID : 305901826 Collected On : 27-May-2023 12:00 AM

Gender/Age : Female / 46 Years DOB : 06-Aug-1976 Received On : 27-May-2023 09:47 AM

Ref. By : Dr. Health Check Up . Shalby Sample Type : EDTA Whole Blood

Parameter	Result	Unit	Biological Ref. Interval
-----------	--------	------	--------------------------

ESR 1st hour *	33	mm in 1 hour	0 - 20
-----------------------	-----------	--------------	--------

Modified Westergren Method

HBA1C

HbA1c - Glycated Haemoglobin *	5.3	%	Non-diabetic: <= 5.6 Pre-diabetic: 5.7-6.4 Diabetic: >= 6.5 Therapeutic goals for glycemic control Age > 19 years Goal of therapy: < 7.0 Action suggested: > 8.0 Age < 19 years Goal of therapy: <7.5
---------------------------------------	------------	---	--

Boronate Affinity Assay

Estimated Average Glucose (eAG) (mg/dL) *	105	mg/dL
--	------------	-------

Calculated

This is an Electronically Authenticated Report.

Generated On : 27-May-2023 01:19 PM

Approved On : 27-May-2023 12:35 PM

Dr Pankaj AgrawalM.B., D.C.P
Consulting Pathologist
 Regd. Office: Shalby Limited, Opp. Karnavati Club, S.G. Road, Ahmedabad, Gujarat, India.
 Tel.: 079 40203000 | Fax: 079 40203109 | Email: info.sg@shalby.org | Web: www.shalby.org

We are open 24 x 7 & 365 days



Shalby Hospital (A Unit of Shalby Limited) Near Navyug College, Rander Road, Adajan, Surat, Gujarat, India.
Tel.: 0261 7190000 | Ext.: 851 | Mo.: 9512036046 | Email : pathology.surat@shalby.in | Web : www.shalby.org



PID : SUR0000342330 OP-001

REPORT STATUS : Interim



Patient Name : Mrs. Kapilaben Laxmanbhai Chauhan /

Registered On : 27-May-2023 09:23 AM

Lab ID : 305901826

Collected On : 27-May-2023 12:00 AM

Gender/Age : Female / 46 Years

DOB : 06-Aug-1976

Received On : 27-May-2023 09:47 AM

Ref. By : Dr. Health Check Up . Shalby

Sample Type : Serum, Urine (PP), Fluo

Parameter	Result	Unit	Biological Ref. Interval
-----------	--------	------	--------------------------

PLASMA GLUCOSE LEVEL

FASTING PLASMA GLUCOSE

Plasma Glucose (F)	87	mg/dL	74 - 106
--------------------	----	-------	----------

GOD/POD (Glucose Oxidase/Peroxidase), Colorimetric

Urine Sugar (F)	ABSENT	mg/dL	ABSENT
-----------------	--------	-------	--------

Glucose-oxidase/oxidase reaction

POST PRANDIAL PLASMA GLUCOSE

Plasma Glucose (PP)	115	mg/dL	Normal: 100-140 Impaired: 140-199 Diabetic :=>200
---------------------	-----	-------	---

GOD/POD (Glucose Oxidase/Peroxidase), Colorimetric

Urine Sugar (PP)	ABSENT	mg/dL	ABSENT
------------------	--------	-------	--------

Glucose-oxidase/oxidase reaction

Liver Function Test

Liver Function Test

SGPT (ALT)	16	U/L	9 - 52
------------	----	-----	--------

Multi Point Rate with P-5-P

SGOT (AST)	24	U/L	14 - 36
------------	----	-----	---------

Multi Point Rate with P-5-P

Alkaline Phosphatase	91	U/L	20-50 yrs.: 42 - 98 4-19 yr : 54 - 369 >=51 yr : 56 - 119
----------------------	----	-----	---

PNPP, AMP Buffer

GGT *	40	U/L	12 - 43
-------	----	-----	---------

L-gamma-glutamyl-4-nitroanalide/glycylglycine Kinetic

S. PROTEIN	6.6	g/dL	6.3 - 8.2
------------	-----	------	-----------

Biuret (Alkaline cupric sulfate), End Point

Albumin	3.7	g/dL	3.5 - 5.0
---------	-----	------	-----------

Bromocresol Green (BCG), Colorimetric

S. GLOBULIN	2.9	g/dL	2.3 - 3.6
-------------	-----	------	-----------

Calculated

A/G Ratio	1.3	Ratio	1.0 - 2.3
-----------	-----	-------	-----------

Calculated

This is an Electronically Authenticated Report.

Generated On : 27-May-2023 01:19 PM

Approved On : 27-May-2023 11:50 AM

Dr Pankaj Agrawal

M.B., D.C.P
Consulting Pathologist



Shalby Hospital (A Unit of Shalby Limited) Near Navyug College, Rander Road, Adajan, Surat, Gujarat, India.
 Tel.: 0261 7190000 | Ext.: 851 | Mo.: 9512036046 | Email : pathology.surat@shalby.in | Web : www.shalby.org

PID : SUR0000342330 OP-001

REPORT STATUS : Interim



Patient Name : Mrs. Kapilaben Laxmanbhai Chauhan /

Registered On : 27-May-2023 09:23 AM

Lab ID : 305901826

Collected On : 27-May-2023 12:00 AM

Gender/Age : Female / 46 Years

DOB : 06-Aug-1976

Received On : 27-May-2023 09:47 AM

Ref. By : Dr. Health Check Up . Shalby

Sample Type : Serum, Urine (PP), Fluo

Liver Function Test**Bilirubin Total**

0.4

mg/dL

Azobilirubin/Dyphylline/Diazonium Salt

0-1 day (premature) 1.0 - 8.0

0-1 day (full term) : 2.0 - 6.0

1-2 day (premature) : 6.0 - 12.0

1-2 day (full term) : 6.0 - 10.0

3-5 day (premature) : 10.0 - 14.0

3-5 day (full term) : 4.0 - 8.0

Bilirubin Unconjugated

0.2

mg/dL

End-point Colorimetric (Dual wavelength spectrophotometric)

Adult : 0.2 - 1.3

Unconjugated bilirubin

Adults: 0.0-1.1

Neonates: 0.6-10.5

BILIRUBIN DIRECT

0.2

mg/dL

Calculated

Conjugated bilirubin and

Delta bilirubin (Bilirubin

covalently bound to albumin)

0.0-0.4

This is an Electronically Authenticated Report.

Dr Pankaj AgrawalM.B., D.C.P
Consulting Pathologist

Generated On : 27-May-2023 01:19 PM

Approved On : 27-May-2023 11:50 AM

Regd. Office: Shalby Limited, Opp. Karnavati Club, S.G. Road, Ahmedabad, Gujarat, India.
 Tel.: 079 40203000 | Fax: 079 40203109 | Email: info.sg@shalby.org | Web: www.shalby.org

Page 5 of 9

We are open 24 x 7 & 365 days

 Shalby Hospital (A Unit of Shalby Limited) Near Navyug College, Rander Road, Adajan, Surat, Gujarat, India.
 Tel.: 0261 7190000 | Ext.: 851 | Mo.: 9512036046 | Email : pathology.surat@shalby.in | Web : www.shalby.org

PID : SUR0000342330 OP-001

REPORT STATUS : Interim



Patient Name : Mrs. Kapilaben Laxmanbhai Chauhan /

Registered On : 27-May-2023 09:23 AM

Lab ID : 305901826

Collected On : 27-May-2023 12:00 AM

Gender/Age : Female / 46 Years

DOB : 06-Aug-1976

Received On : 27-May-2023 09:48 AM

Ref. By : Dr. Health Check Up . Shalby

Sample Type : Serum

Parameter	Result	Unit	Biological Ref. Interval
-----------	--------	------	--------------------------

LIPID PROFILE**LIPID PROFILE****Cholesterol**

191

mg/dL

Cholesterol Esterase, Oxidase, Peroxidase

Desirable: <200

Borderline High: 200 - 239

High >=240

SERUM TRIGLYCERIDE

132

mg/dL

Lipase/GK/GPO/POD

Normal : <150

Borderline High : 150-199

High : 200-499

Very High : > 500

HDL CHOLESTEROL DIRECT *

43

mg/dL

Phosphotungstic Acid/Mgcl2 - Enzymatic

Major risk factor for heart disease : < 40

Negative risk factor for heart disease : >= 60

Non HDL Cholesterol

148

mg/dL

Calculated

Optimal : <130

Desirable : 130-159

Borderline high : 159-189

High : 189-220

Very High : >=220

S.LDL

122

mg/dL

Calculated

Optimal: <100

Near to above Optimal: 100 - 129

Borderline High: 130 - 159

High: 160 - 189

Very High: > 190

VLDL

26

mg/dL

Calculated

6 - 38

LDL/dHDL *

2.8

2.5 - 3.5

Calculated

Chol/dHDL *

4.4

Ratio

3.5 - 5.0

Calculated

Note: Reference interval as per National Cholesterol Education Programme (NCEP) Adult Treatment Panel III Report. VLDL, CHOL/dHDL RATIO, LDL/dHDL RATIO, LDL Cholesterol, Non HDL Cholesterol are calculated parameters. Estimation of LDL by direct method is recommended when TG>400 mg/dL.

This is an Electronically Authenticated Report.

Generated On : 27-May-2023 01:19 PM

Approved On : 27-May-2023 11:50 AM

Dr Pankaj AgrawalM.B., D.C.P
Consulting Pathologist
 Regd. Office: Shalby Limited, Opp. Karnavati Club, S.G. Road, Ahmedabad, Gujarat, India.
 Tel.: 079 40203000 | Fax: 079 40203109 | Email: info.sg@shalby.org | Web: www.shalby.org

 Shalby Hospital (A Unit of Shalby Limited) Near Navyug College, Rander Road, Adajan, Surat, Gujarat, India.
 Tel.: 0261 7190000 | Ext.: 851 | Mo.: 9512036046 | Email : pathology.surat@shalby.in | Web : www.shalby.org

PID : SUR0000342330 OP-001

REPORT STATUS : Interim



Patient Name : Mrs. Kapilaben Laxmanbhai Chauhan /

Registered On : 27-May-2023 09:23 AM

Lab ID : 305901826

Collected On : 27-May-2023 12:00 AM

Gender/Age : Female / 46 Years

DOB : 06-Aug-1976

Received On : 27-May-2023 09:48 AM

Ref. By : Dr. Health Check Up . Shalby

Sample Type : Serum

Parameter	Result	Unit	Biological Ref. Interval
-----------	--------	------	--------------------------

RENAL FUNCTION TEST**RENAL FUNCTION TEST****Urea Nitrogen (BUN)**

9

mg/dL

7 - 17

Urease, colorimetric

UREA

19

mg/dL

15 - 36

Calculated

S. CREATININE

0.56

mg/dL

0.52 - 1.04

Enzymatic - Creatinine amidohydrolase

S. URIC ACID

3.5

mg/dL

2.5 - 6.2

Uricase/Peroxidase, Colorimetric

Calcium

7.8

mg/dL

8.4 - 10.2

Arsenazo III dye

S. PHOSPHORUS *

3.6

mg/dL

2.5 - 4.5

Phosphomolybdate reduction (PMA Phenol)

Sodium

138

mmol/L

137 - 145

Direct Ion Selective Electrode

S. POTASSIUM

4.37

mmol/L

3.5 - 5.1

Direct Ion Selective Electrode

Chloride

104

mmol/L

98 - 107

Direct Ion Selective Electrode

This is an Electronically Authenticated Report.

Generated On : 27-May-2023 01:19 PM

Approved On : 27-May-2023 11:50 AM

Dr Pankaj AgrawalM.B., D.C.P
Consulting Pathologist
 Regd. Office: Shalby Limited, Opp. Karnavati Club, S.G. Road, Ahmedabad, Gujarat, India.
 Tel.: 079 40203000 | Fax: 079 40203109 | Email: info.sg@shalby.org | Web: www.shalby.org

We are open 24 x 7 & 365 days

 Shalby Hospital (A Unit of Shalby Limited) Near Navyug College, Rander Road, Adajan, Surat, Gujarat, India.
 Tel.: 0261 7190000 | Ext.: 851 | Mo.: 9512036046 | Email : pathology.surat@shalby.in | Web : www.shalby.org

PID : SUR0000342330 OP-001

REPORT STATUS : Interim



Patient Name : Mrs. Kapilaben Laxmanbhai Chauhan /

Registered On : 27-May-2023 09:23 AM

Lab ID : 305901826

Collected On : 27-May-2023 12:00 AM

Gender/Age : Female / 46 Years

DOB : 06-Aug-1976

Received On : 27-May-2023 09:48 AM

Ref. By : Dr. Health Check Up . Shalby

Sample Type : Serum

Parameter	Result	Unit	Biological Ref. Interval
Total T3 * <i>Chemiluminescence immunoassay (CLIA)</i>	148	ng/dL	87 - 178
Total T4 * <i>Chemiluminescence immunoassay (CLIA)</i>	11.25	µg/dL	6.09 - 12.23
TSH * <i>Chemiluminescence immunoassay (CLIA)</i>	2.12	µIU/mL	Non Pregnant Females: 0.38-5.33 µIU/mL Pregnant Females (1st trimester): 0.05-3.70 µIU/mL Pregnant Females (2nd trimester): 0.31-4.35 µIU/mL Pregnant Females (3rd trimester): 0.41-5.18 µIU/mL

This is an Electronically Authenticated Report.

Dr Pankaj Agrawal

M.B., D.C.P
Consulting Pathologist

Generated On : 27-May-2023 01:19 PM

Approved On : 27-May-2023 11:50 AM

 Regd. Office: Shalby Limited, Opp. Karnavati Club, S.G. Road, Ahmedabad, Gujarat, India.
 Tel.: 079 40203000 | Fax: 079 40203109 | Email: info.sg@shalby.org | Web: www.shalby.org



Shalby Hospital (A Unit of Shalby Limited) Near Navyug College, Rander Road, Adajan, Surat, Gujarat, India.
 Tel.: 0261 7190000 | Ext.: 851 | Mo.: 9512036046 | Email : pathology.surat@shalby.in | Web : www.shalby.org

PID : SUR0000342330 OP-001

REPORT STATUS : Interim



Patient Name : Mrs. Kapilaben Laxmanbhai Chauhan /

Registered On : 27-May-2023 09:23 AM

Lab ID : 305901826

Collected On : 27-May-2023 08:55 AM

Gender/Age : Female / 46 Years

DOB : 06-Aug-1976

Received On : 27-May-2023 09:47 AM

Ref. By : Dr. Health Check Up . Shalby

Sample Type : Urine

URINE EXAMINATION

Parameter	Result	Unit	Biological Ref. Interval
Physical Examination			
Colour	PALE YELLOW		Pale yellow
Transparency	Slightly Turbid		Clear
Chemical Examination			
Blood	<i>Peroxidase like activity of hemoglobin</i> Present (+++)	RBCs/ μ L	Absent
Bilirubin	<i>Azo coupling Reaction with diazonium</i> NIL	mg/dL	Absent
Urobilinogen	<i>Modified Ehrlich reaction</i> NORMAL	mg/dL	Absent
Ketone	<i>Sodium Nitroprusside reaction</i> NIL	mg/dL	Absent
Protein	<i>Protein Error of Indicator Principle</i> Trace (+/-)	mg/dL	Absent
Nitrite	<i>Diazotization reaction of nitrite with an aromatic amine</i> NEGATIVE	mg/dL	Absent
Glucose	<i>Glucose-oxidase/oxidase reaction</i> NIL	mg/dL	Absent
pH	<i>Double Indicator principle</i> 5.5	PH value	4.6 - 8.0
Specific Gravity	<i>Refractometric Method - Bromthymol blue</i> 1.020	S.G. value	1.003 - 1.035
Leucocyte	<i>Leucocyte Esterase Test</i> Present (++)	WBCs/ μ L	Absent
Microscopic Examination			
Pus cells	25-30/hpf	/hpf	0-5/hpf
Red blood cells	Plenty/hpf	/hpf	0-2/hpf
Epithelial cells	6-8/hpf	/hpf	NA
Crystals	NIL		Nil
Cast	NIL/LPF		Nil/LPF
Bacteria	NIL		Nil
Amorphous	NIL		Nil
Yeast	NIL		Nil

----- End of Report -----

This is an Electronically Authenticated Report.

Generated On : 27-May-2023 01:19 PM

Approved On : 27-May-2023 01:08 PM

Dr Pankaj Agrawal

M.B., D.C.P
Consulting Pathologist

Regd. Office: Shalby Limited, Opp. Karnavati Club, S.G. Road, Ahmedabad, Gujarat, India.
 Tel.: 079 40203000 | Fax: 079 40203109 | Email: info.sg@shalby.org | Web: www.shalby.org

We are open 24 x 7 & 365 days