

MER- MEDICAL EXAMINATION REPORT

Date of Examination	27/5/23		
NAME	SAUBHANGI ANAND		
AGE	32	Gender	F
HEIGHT(cm)	150	WEIGHT (kg)	75
B.P.	110/70		
EKG	normal		
X Ray	normal		
Vision Checkup	normal		
Present Ailments	None		
Details of Past ailments (If Any)	No		
Comments / Advice : She /He is Physically Fit	MEDICALLY FIT		



S. Rastogi

Signature with Stamp of Medical Examiner

Dr. Smita Rastogi
 MBBS, DCP
 Reg. No. 37370

To,

Modern Pathology (Diagnostic Centre),

Vincent Road,

Dubai - 226210

Req. Striking out non available medical test and proceeding for available test.

Dear Sir,

With reference to the captioned subject, I hereby request you to kindly proceed for medical facility available at Centre and strike out Distress facility and also, we were late for admission, so strike it out and a 20 cells is not available, kindly opt for TMT.

Thank You

Yours faithfully,
Subhag A. S.



भारत सरकार
GOVERNMENT OF INDIA

शुभांगी आनंद
Shubhangi Anand
जन्म तिथि / DOB: 24/01/1991
महिला / FEMALE
Mobile No.: 9792798344

9102 2406 9571
VID : 9148 0894 0989 9423

Download Date: 04/08/2021

भारत सरकार
GOVERNMENT OF INDIA

मेरा आधार, मेरी पहचान

Shub.

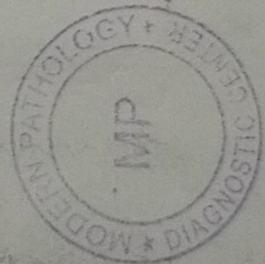



MODERN PATHOLOGY & DIAGNOSTIC CENTRE

DIAGNOSTIC CENTRE

Dr. R. P. Rastogi
M.B.B.S., M.D. (Path & Bact)



CLINIC :

1/4A, Vineet Khand, (Opp Jaipuria Management)
Gomti Nagar, Lucknow - 226 010
Ph.: 0522-4008184, 4308184 ☎ 8112323230
Mob.: 7618884441, 9450389932, 8177063877

Date	: 27-May-2023	Age	: 32 Yrs.
Name	: Mrs. SHUBHANGI ANAND	Sex	: Female
Ref.By	: APOLLO HEALTH		

Haemoglobin	11.5	gm%	11 - 14
-------------	------	-----	---------

Total Leucocyte Count	5200	Cells/cumm.	4000-11000
-----------------------	------	-------------	------------

Differential Leucocyte Count			
Polymorphs	61	%	45 - 70
Lymphocytes	27	%	20 - 45
Eosinophils	04	%	0 - 6
Monocytes	08	%	0 - 8
Basophils	00	%	0 - 1

Erythrocyte Sedimentation Rate (Wintrobe)			
ESR	14	mm in 1st Hr.	0 - 19
PCV	30.5	cc%	40 - 52
Corrected ESR	04	mm in 1st Hr.	0 - 19

Platelet Count	3.05	lakh/cumm.	1.5 - 4.0
----------------	------	------------	-----------

Red Cells Count	4.49	million/cmm	3.90 to 4.60
-----------------	------	-------------	--------------

Absolute values			
MCV	84.0	fL	77 - 97
MCH	25.6	pg	27 - 31
MCHC	30.5	gm /dl	31 - 34

General Blood Picture	
RBCs	RBCs are Normocytic & Normochromic. No Normoblasts are seen.
WBCs	TLC is within normal range. DLC shows normal counts. No immature cells of WBC seen.
PLATELETS	Platelets are adequate in number and morphology.
OTHERS	No haemoparasites are seen.

Dr. Sanjay Rastogi
M.B.B.S., DCP, CRIP (BARO)

Dr. Smita Rastogi
M.B.B.S., DCP

Results, adhering to W.H.O. and International Federation of Clinical Chemists Quality Control Standards.

SAMPLE COLLECTION FACILITY AVAILABLE

Report needs clinicopathological correlation ♦ Not for Medico Legal Purpose

e-mail : mpdcgn@gmail.com ♦ For online reports - www.modernpath.in

♦ Please ask for your computerized bill ♦ Pay only the printed collection charges



MODERN PATHOLOGY & DIAGNOSTIC CENTRE

DIAGNOSTIC CENTRE

CLINIC :
1/4A, Vineet Khand, (Opp Jaipuria Management)
Gomti Nagar, Lucknow - 226 010
Ph.: 0522-4008184, 4308184 • 8112323230
Mob.: 7618884441, 9450389932, 8177063877

Dr. R. P. Rastogi
M.B.B.S., M.D. (Path & Bact)



Date	: 27-May-2023		
Name	: Mrs. SHUBHANGI ANAND	Age	: 32 Yrs.
Ref.By	: APOLLO HEALTH	Sex	: Female

Plasma Glucose - F GOD-POD Method	100	mg/dl	70 - 110
--------------------------------------	-----	-------	----------

Plasma Glucose - PP GOD POD Method	98	mg/dl	110 - 170
---------------------------------------	----	-------	-----------

Serum Gamma G.T.	18	IU/L	11 - 50
------------------	----	------	---------

KFT			
UREA	19.1	mg %	15 - 50
CREATININE	0.94	mg %	0.5 - 1.5
URIC ACID	5.5	mg %	2 - 6
CALCIUM	9.6	mg %	8.8 - 10.0

Blood Group & Rh	"O" Negative
------------------	--------------

Dr. Sanjay Rastogi
M.B.B.S., DCP, CRIAT (BARC)

Dr. Smita Rastogi
Contd... M.B.B.S., DCP

Results, adhering to W.H.O. and International Federation of Clinical Chemists Quality Control Standards.

SAMPLE COLLECTION FACILITY AVAILABLE

Report needs clinicopathological correlation ♦ Not for Medico Legal Purpose

e-mail : mpdcgn@gmail.com ♦ For online reports - www.modernpath.in

♦ Please ask for your computerized bill ♦ Pay only the printed collection charges

CLINIC :

1/4A, Vineet Khand, (Opp Jaipuria Management)
Gomti Nagar, Lucknow - 226 010
Ph.: 0522-4008184, 4308184 • 8112323230
Mob.: 7618884441, 9450389932, 8177063877

Date	: 27-May-2023	Age	: 32 Yrs.
Name	: Mrs. SHUBHANGI ANAND	Sex	: Female
Ref.By	: APOLLO HEALTH		

LFT T&D

Total Bilirubin	0.46	mg%	0.2 - 1.0
Direct Bilirubin	0.12	mg%	0.0 to 0.40
Indirect Bilirubin	0.34	mg%	0.10 to 0.90
S.G.P.T	22	IU/L	5 - 40
S.G.O.T	18	IU/L	5 - 50
ALP	92	IU/L	35 to 104

Urine Sugar (Fasting) NIL

Urine Sugar (PP) NIL

Dr. Sanjay Rastogi
M.B.B.S., DCP, CRIAT (BARC)

Dr. Smita Rastogi
Contd... M.B.B.S., DCP

Results, adhering to W.H.O. and International Federation of Clinical Chemists Quality Control Standards.
SAMPLE COLLECTION FACILITY AVAILABLE

Report needs clinicopathological correlation ♦ Not for Medico Legal Purpose

e-mail : mpdcgn@gmail.com ♦ For online reports - www.modernpath.in

♦ Please ask for your computerized bill ♦ Pay only the printed collection charges



MODERN PATHOLOGY & DIAGNOSTIC CENTRE

Dr. R. P. Rastogi
M.B.B.S., M.D. (Path & Bact)



CLINIC :
1/4A, Vineet Khand, (Opp Jaipuria Management)
Gomti Nagar, Lucknow - 226 010
Ph.: 0522-4008184, 4308184 • 8112323230
Mob.: 7618884441, 9450389932, 8177063877

Date	: 27-May-2023	Age	: 32 Yrs.
Name	: Mrs. SHUBHANGI ANAND	Sex	: Female
Ref.By	: APOLLO HEALTH		

LIPID PROFILE

Triglycerids	96	mg%	70 - 190
S. Cholestrol S.	225	mg%	130 - 230
S. HDL Cholestrol	41.8	mg%	35 - 75
S. LDL Cholestrol	164	mg%	75 - 150
VLDL	19.2	mg%	0 - 34
Chol / HDL factor	5.38	Ratio	
LDL / HDL Factor	3.92		

COMMENTS

- * Triglycerides (TG) are the main dietary lipids. Cholesterol constitutes a small part of the dietary lipids, it is mostly synthesised in the liver. Both TG and Chol. are transported through the plasma by lipoproteins (Chylomicrons, VLDL, LDL, IDL, HDL).
- * LDL is the major cholesterol particle in plasma and high levels are strongly implicated in the formation of atheroma. An increase in the LDL leads to hypercholesterolemia, and therefore a risk factor for IHD. LDL increases with age particularly in females. Oestrogen lowers LDL and raises HDL. Raised chol. in females is mostly due to disturbed thyroid function.
- * Increase in VLDL leads to hyperglyceridaemia. Raised TGs are associated with increased risk of CHD. Very high TGs increase the risk of Pancreatitis. Cholesterol is often raised due to Diabetes, Renal disease, Diuretic or Beta-blocker therapy.

TYPES OF HYPERLIPOPROTEINEMIAS

TYPE 1: Normal cholesterol TG greatly raised	TYPE 3: Cholesterol increased TG increased
TYPE 2a: Cholesterol increased LDL increased TG normal	TYPE 4: Cholesterol normal /increased VLDL increased TG increased
TYPE 2b: Chol. increased VLDL raised TG increased LDL increased	TYPE 5: Cholesterol increased LDL reduced VLDL increased TG greatly increased

Dr. Sanjay Rastogi
M.B.B.S., DCP, CRIAT (BARC)

Dr. Smita Rastogi
Contd... M.B.B.S., DCP

Results, adhering to W.H.O. and International Federation of Clinical Chemists Quality Control Standards.
SAMPLE COLLECTION FACILITY AVAILABLE

Report needs clinicopathological correlation ♦ Not for Medico Legal Purpose

e-mail : mpdcgn@gmail.com ♦ For online reports - www.modernpath.in

♦ Please ask for your computerized bill ♦ Pay only the printed collection charges

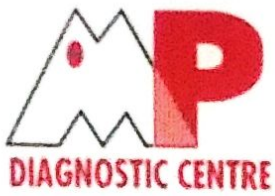

MODERN PATHOLOGY & DIAGNOSTIC CENTRE

CLINIC :
1/4A, Vineet Khand, (Opp Jaipuria Management)
Gomti Nagar, Lucknow - 226 010
Ph.: 0522-4008184, 4308184 • 8112323230
Mob.: 7618884441, 9450389932, 8177063877

Dr. R. P. Rastogi
M.B.B.S., M.D. (Path & Bact)



Date : 27-May-2023

Name : Mrs. SHUBHANGI ANAND

Age : 32 Yrs.

Ref.By : APOLLO HEALTH

Sex : Female

Glycosylated Haemoglobin

Glycosylated Haemoglobin 6.0 % 4.5 TO 6.0

INTERPRETATION AND COMMENTS

NON DIABETIC : 4.5 to 6.0 %
GOOD CONTROL: 6.0 to 7.0
FAIR CONTROLLED 7.0 AND 8.0
UNCONTROLLED 8.0 AND ABOVE

Glycosylated haemoglobin is the adducted glucose in the haemoglobin of the red blood cells, this adduction is stable for the life time of the RBC (i.e 120 days). There fore the measure of glycosylated haemoglobin reflects the average blood glucose concentration over the preseding several weeks. The sudden change in blood glucose level would not effect the glycosylated haemoglobin level ,which serves as a better marker of long term metabolic control and the efficacy of therapy.

Dr. Sanjay Rastogi
M.B.B.S., DCP, CRIAT (BARC)

Dr. Smita Rastogi
Contd... M.B.B.S., DCP

Results, adhering to W.H.O. and International Federation of Clinical Chemists Quality Control Standards.

SAMPLE COLLECTION FACILITY AVAILABLE

Report needs clinicopathological correlation ♦ Not for Medico Legal Purpose

e-mail : mpdcgn@gmail.com ♦ For online reports - www.modernpath.in

♦ Please ask for your computerized bill ♦ Pay only the printed collection charges

CLINIC :

1/4A, Vineet Khand, (Opp Jaipuria Management)
Gomti Nagar, Lucknow - 226 010
Ph.: 0522-4008184, 4308184 ☎ 8112323230
Mob.: 7618884441, 9450389932, 8177063877

Date	: 27-May-2023	Age	: 32 Yrs.
Name	: Mrs. SHUBHANGI ANAND	Sex	: Female
Ref.By	: APOLLO HEALTH		

THYROID TEST

Tri-iodothyronine (T3)	1.98	nmol/L	0.50 to 2.50
Thyroxine (T4)	7.40	mcg/dL	5.0 to 12.5
Thyroid Stimulating Hormone (TSH)	1.55	mIU/ ml	0.3 to 6.0

=====

COMMENTS

=====

- 1) Primary hyperthyroidism is accompanied by elevated Serum T3 and T4 values along with depressed TSH levels.
- 2) Primary Hypothyroidism is accompanied by depressed serum T3 and T4 values and elevated serum TSH levels.
- 3) Normal T4 levels accompanied by high T3 levels are seen in patients with T3 thyrotoxicosis.
- 4) Slightly elevated T3 levels may be found in pregnancy and estrogen therapy, while depressed levels may be encountered in severe illness, malnutrition, renal failure and during therapy with drugs like propranolol and propylthiouracil.
- 5) Elevated TSH levels may also be indicative of TSH secreting Pituitary Tumour.

Dr. Sanjay Rastogi
M.B.B.S., DCP, CRIAT (BARC)

Dr. Smita Rastogi
Contd... M.B.B.S., DCP

Results, adhering to W.H.O. and International Federation of Clinical Chemists Quality Control Standards.

SAMPLE COLLECTION FACILITY AVAILABLE

Report needs clinicopathological correlation ♦ Not for Medico Legal Purpose

e-mail : mpdcgn@gmail.com ♦ For online reports - www.modernpath.in

♦ Please ask for your computerized bill ♦ Pay only the printed collection charges



MODERN PATHOLOGY & DIAGNOSTIC CENTRE

Dr. R. P. Rastogi
M.B.B.S., M.D. (Path & Bact)



CLINIC :

1/4A, Vineet Khand, (Opp Jaipuria Management)
Gomti Nagar, Lucknow - 226 010
Ph.: 0522-4008184, 4308184 • 8112323230
Mob.: 7618884441, 9450389932, 8177063877

Date : 27-May-2023

Name : Mrs. SHUBHANGI ANAND

Age : 32 Yrs.

Ref.By : APOLLO HEALTH

Sex : Female

Urine Examination

PHYSICAL

Colour	Straw
Turbidity	Nil
Deposit	Nil
Reaction	Acidic
*Specific Gravity	1.025

CHEMICAL

Protein	Nil
Sugar	Nil
*Bile Salts	Nil
*Bile Pigments	Nil
Phosphate	Nil

MICROSCOPIC

Pus Cells	Nil	/hpf
Epithelial Cells	0-2	/hpf
Red Blood Cells	Nil	/hpf
Casts	Nil	
Crystals	Nil	
Others	Nil	

Dr. Sanjay Rastogi

M.B.B.S., DCP, CRAT (BARC)

Dr. Smita Rastogi

M.B.B.S., DCP

Results, adhering to W.H.O. and International Federation of Clinical Chemists Quality Control Standards.

SAMPLE COLLECTION FACILITY AVAILABLE

Report needs clinicopathological correlation ♦ Not for Medico Legal Purpose

e-mail : mpdcgn@gmail.com ♦ For online reports - www.modernpath.in

♦ Please ask for your computerized bill ♦ Pay only the printed collection charges



MODERN PATHOLOGY & DIAGNOSTIC CENTRE

Dr. R. P. Rastogi
M.B.B.S., M.D. (Path & Bact)



CLINIC :

1/4A, Vineet Khand, (Opp Jaipuria Management)
Gomti Nagar, Lucknow - 226 010
Ph.: 0522-4008184, 4308184 • 8112323230
Mob.: 7618884441, 9450389932, 8177063877

Patient name: Mrs Shubhangi Anand
Ref By. : Apollo Health

Age/Sex 32/F
27/05/2023

E.C.G. REPORT

1. Rhythm	:	Sinus, Regular
2. Atrial Rate	:	68/mt
3. Ventricular Rate	:	68/mt
4. P – Wave	:	Normal
5. P R Interval	:	Normal
6. Q R S	:	
Axis	:	Normal
R/S Ratio	:	Normal
Configuration	:	Normal
7. Q T c Interval	:	Normal
8. S-T Segment	:	Normal
9. T-Wave	:	Normal

FINAL IMPRESSION

E.C.G. is within normal limits.

Dr. Sanjay Rastogi
M.B.B.S., DCP, CRIAT (BARC)

Dr. AMIT MOHAN MD
Signature of Doctor
Reg. No. 41553

Dr. Smita Rastogi
M.B.B.S., DCP

Results, adhering to W.H.O. and International Federation of Clinical Chemists Quality Control Standards.
SAMPLE COLLECTION FACILITY AVAILABLE

Report needs clinicopathological correlation ♦ Not for Medico Legal Purpose

e-mail : mpdcgn@gmail.com ♦ For online reports - www.modernpath.in

♦ Please ask for your computerized bill ♦ Pay only the printed collection charges

Name SU SHUBHANGI

Age ___ Yrs M/F

10mm/mV

25mm/S

0.1-35 Hz

BLC

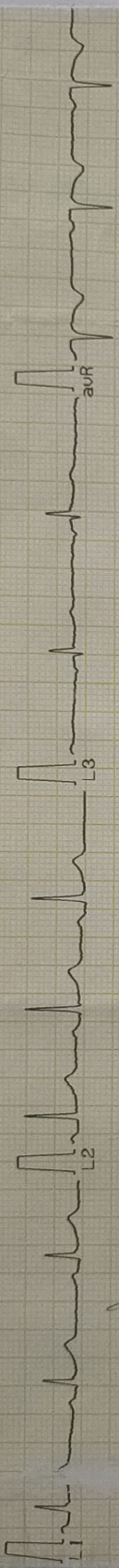

Handwritten signature

ClarityMed ECG50-10U

ECG CARDIOPRINT

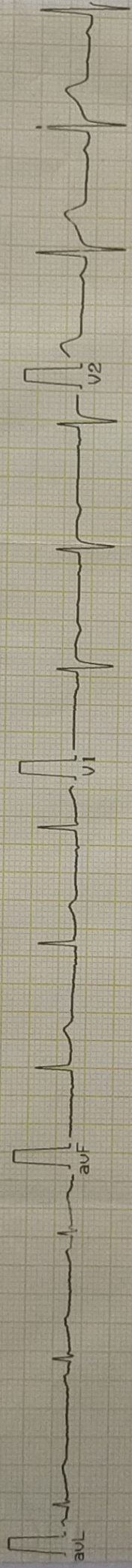

ECG CARDIOPRINT

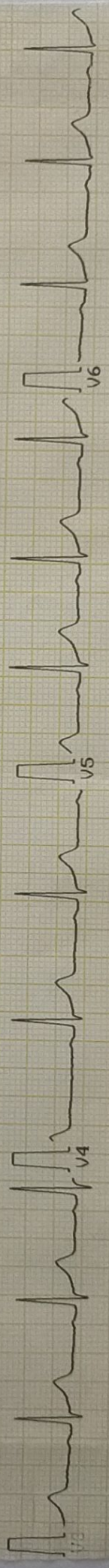

Handwritten signature
Dr. ANIL MOHAN
MD
Reg. No. 44559



MODERN PATHOLOGY & DIAGNOSTIC CENTRE

DIAGNOSTIC CENTRE
CLINIC :
1/4A, Vineet Khand, (Opp Jaipuria Management)
Gomti Nagar, Lucknow - 226 010
Ph.: 0522-4008184, 4308184 • 8112323230
Mob.: 7618884441, 9450389932, 8177063877

Dr. R. P. Rastogi
M.B.B.S., M.D. (Path & Bact)



TEST REQUEST ID :012305270030	SAMPLE DATE	:27/May/2023 11:44AM
NAME :Mrs. SHUBHANGI ANAND	SAMPLE REC. DATE	:27/May/2023 11:44AM
AGE/SEX :00 YRS/FEMALE	REPORTED DATE	:27/May/2023 08:36PM
REFERRED BY : Apollo Health and Lifestyle Limited,	BARCODE NO	:01270030

XRAY CHEST PA

- Trachea is central in position.
- Bilateral lung fields are normally aerated.
- Both hilar shadows are normal.
- Both C.P. angles are clear.
- Cardiac shadow is within normal limits.
- Bony cage appears normal.

OPINION: NORMAL STUDY.

Please correlate clinically.

*** End Of Report ***

Dr. Sanjay Rastogi
M.B.B.S., DCP, CRIAT (BARC)

DR. PANKAJ UPADHYAYA

Dr. Smita Rastogi
M.B.B.S., DCP

Results, adhering to W.H.O. and International Federation of Clinical Chemists Quality Control Standards.

SAMPLE COLLECTION FACILITY AVAILABLE

Report needs clinicopathological correlation ♦ Not for Medico Legal Purpose

e-mail : mpdcgn@gmail.com ♦ For online reports - www.modernpath.in



MODERN PATHOLOGY & DIAGNOSTIC CENTRE

Dr. R. P. Rastogi
M.B.B.S., M.D. (Path & Bact)



CLINIC :
1/4A, Vineet Khand, (Opp Jalpuria Management)
Gomti Nagar, Lucknow - 226 010
Ph.: 0522-4008184, 4308184 • 8112323230
Mob.: 7618884441, 9450389932, 817706387



NAME	: Mrs . Shubhangi Anand	SAMPLE REC.DATE	: 27/05/2023
AGE/SEX	: 32 YRS/FEMALE		
REFERRED BY	: Apollo Health		

TestName	Result	Bio.Ref.Range	Unit
----------	--------	---------------	------

CYTOLOGY REPORT TEST REPORT

PAP SMEAR LBC-INFECTION

SPECIMEN:

LIQUID-BASED PREPARATION (PAP SMEAR).

MICROSCOPY:

SPECIMEN ADEQUACY:

Satisfactory for evaluation without evidence of end cervical/transformation zone component.

MICROSCOPIC OBSERVATIONS:

Smear contains superficial and intermediate cells. Moderate inflammatory cells present.

ORGANISMS: Not present.

IMPRESSION/DIAGNOSIS:

NEGATIVE FOR INTRA EPITHELIAL LESION NORMALIGNANCY.

*** End Of Report ***

Dr. Sanjay Rastogi
M.B.B.S., DCP, CRIAT (BARC)

Dr. Smita Rastogi
M.B.B.S., DCP

Results, adhering to W.H.O. and International Federation of Clinical Chemists Quality Control Standards.

SAMPLE COLLECTION FACILITY AVAILABLE

Report needs clinicopathological correlation ♦ Not for Medico Legal Purpose

e-mail : mpdcgn@gmail.com ♦ For online reports - www.modernpath.in

♦ Please ask for your computerized bill ♦ Pay only the printed collection charges

SHUBHANGI ANAND / 32 Yrs / F / 158 Cms / 75 Kg
Date: 27 - 05 - 2023 Refd By : APOLLO HEALTH Examined By:

Stage	Time	Duration	Speed(Kmph)	Elevation	METs	Rate	% THR	BP	RPP	PVC	Comments
Supine	00:12	0:12	00.0	00.0	01.0	075	40 %	110/70	082	00	
Standing	00:22	0:10	00.0	00.0	01.0	088	47 %	110/70	096	00	
HV	00:59	0:37	00.0	00.0	01.0	077	41 %	110/70	084	00	
ExStart	01:18	0:19	00.0	00.0	01.0	081	43 %	110/70	089	00	
BRUCE Stage 1	04:18	3:00	02.7	10.0	04.7	132	70 %	122/80	161	00	
BRUCE Stage 2	07:18	3:00	04.0	12.0	07.1	155	82 %	128/86	198	00	
PeakEx	08:19	1:01	05.5	14.0	08.2	169	90 %	130/88	219	00	
Recovery	09:19	1:00	00.0	00.0	01.2	133	71 %	124/84	164	00	
Recovery	10:19	2:00	00.0	00.0	01.0	110	59 %	120/80	132	00	
Recovery	11:19	3:00	00.0	00.0	01.0	104	55 %	116/78	120	00	
Recovery	11:42	3:23	00.0	00.0	01.0	104	55 %	116/78	120	00	

FINDINGS :

Exercise Time : 07:01
 Max HR Attained : 169 bpm 90% of Target 188
 Max BP Attained : 130/88 (mm/Hg)
 Max WorkLoad Attained : 8.2 Fair response to induced stress
 Test End Reasons : Fatigue

REPORT :

1. STRESS TEST IS NEGATIVE FOR EXERCISE INDUCED ISCHAEMIC HEART DISEASE.

 Dr. AMIT MOHAN MD
 Reg. No. 44559



Date: 27 - 05 - 2023 METS: 1.0/ 75 bpm 40% of THR BP: 110/70 mmHg Combined Medians/BLC On/ HF 0.05 Hz/LF 35 Hz ExTime: 00:00 0.0 Kmph. 0.0%

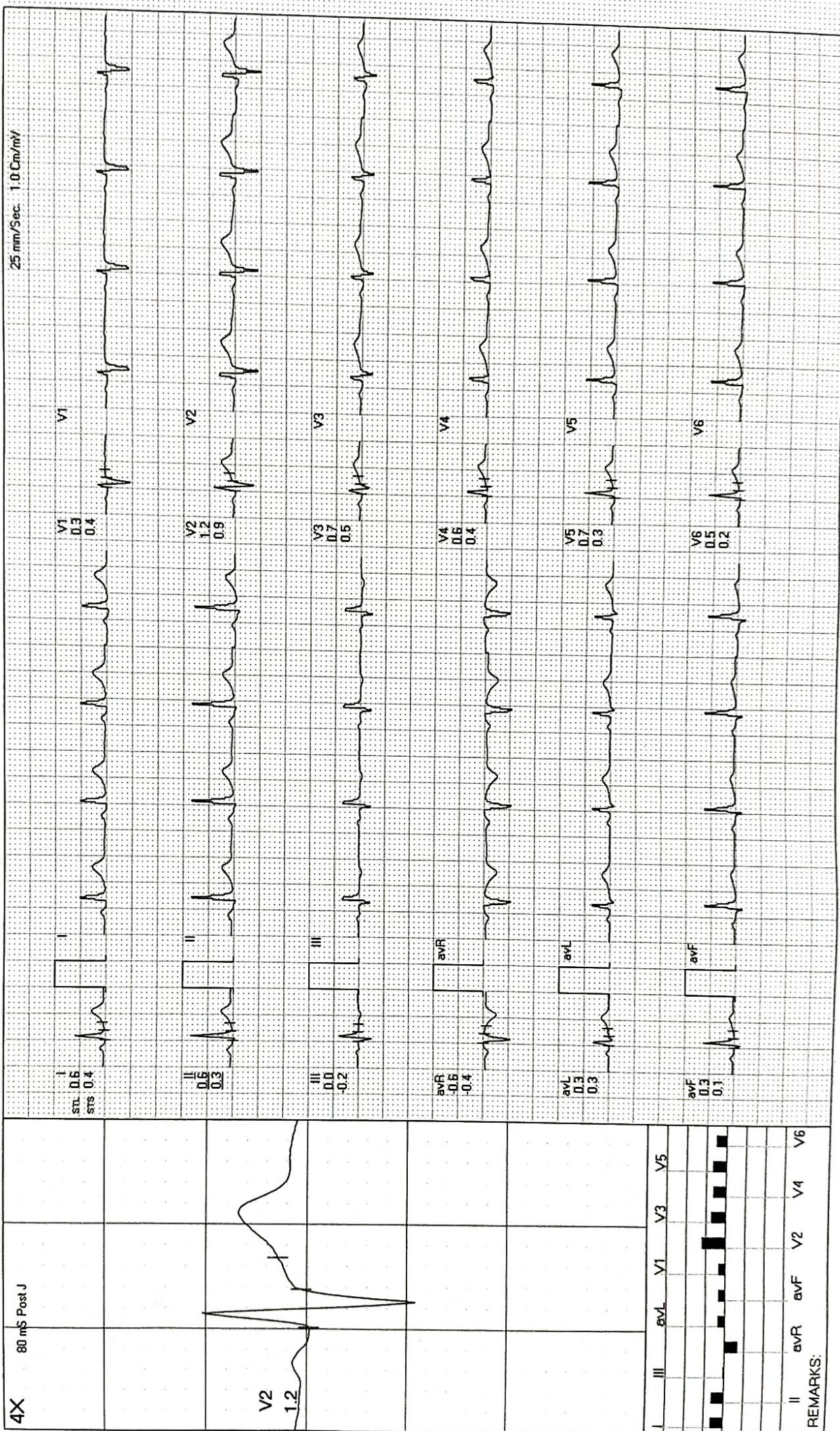



Date: 27-05-2023 METS: 1.0/ 88 bpm 47% of THR BP: 110/70 mmHg Combined Mediens/BLC On/ Notch On/ HF 0.05 Hz/LF 35 Hz ExTime: 00:00 0.0 Kmph, 0.0%

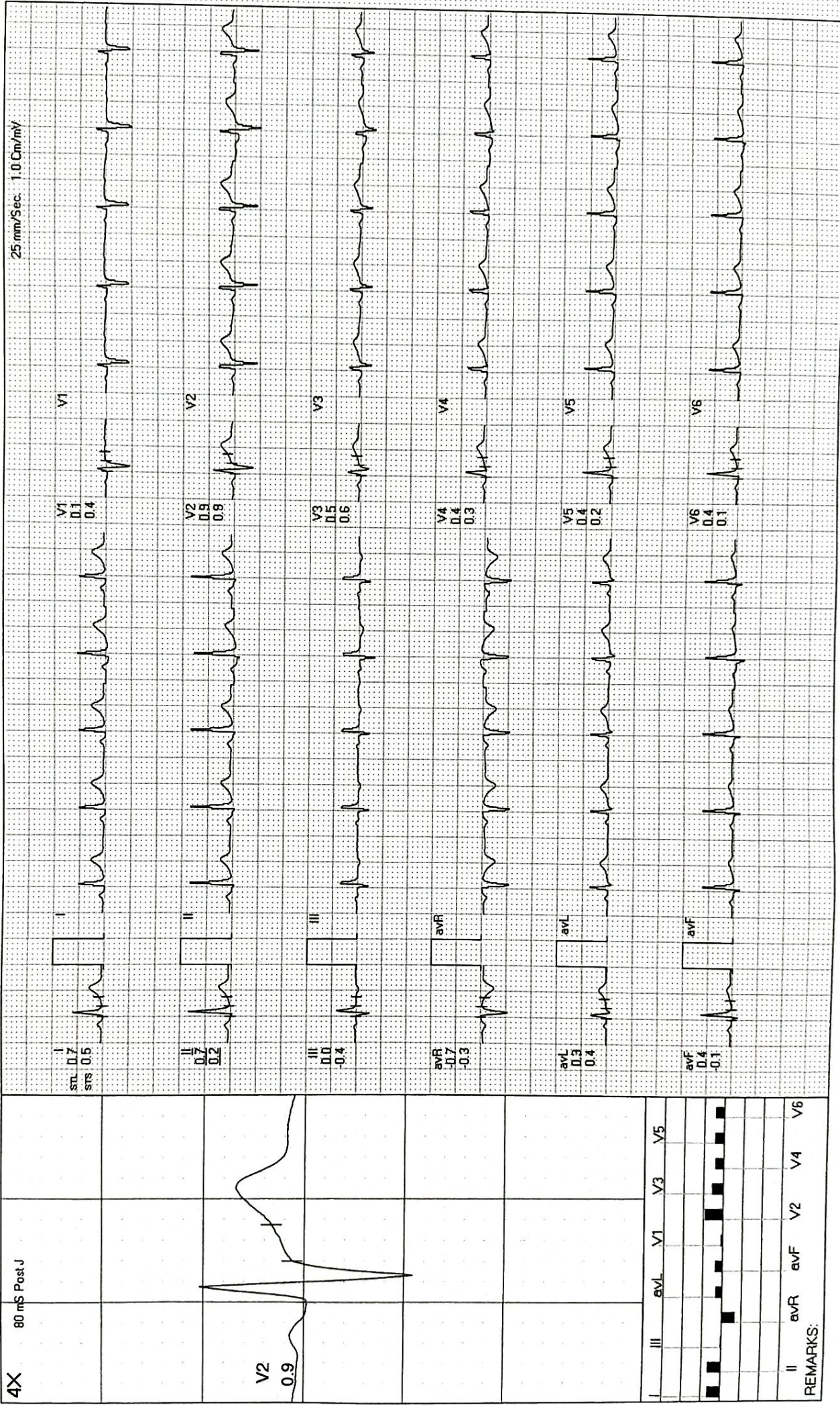



Date: 27-05-2023

METS: 1.07 77 bpm 41% of THR BP: 110/70 mmHg Combined Medians/BLC On/ HF 0.05 Hz/F 35 Hz

ExTime: 00:00 0.0 Km/h, 0.0%

4X 80 mS Post J

25 mm/Sec. 1.0 Cm/mV

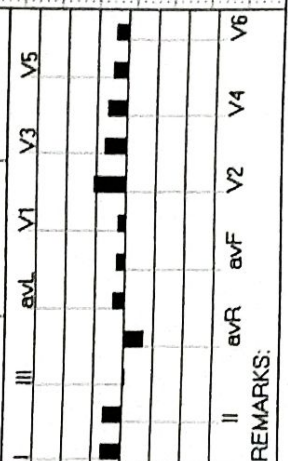
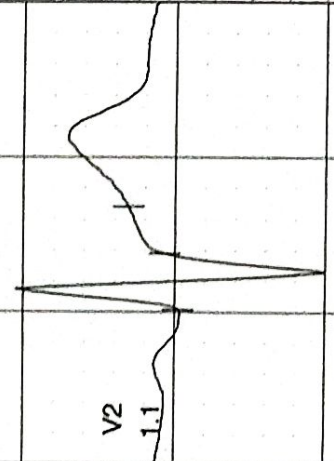
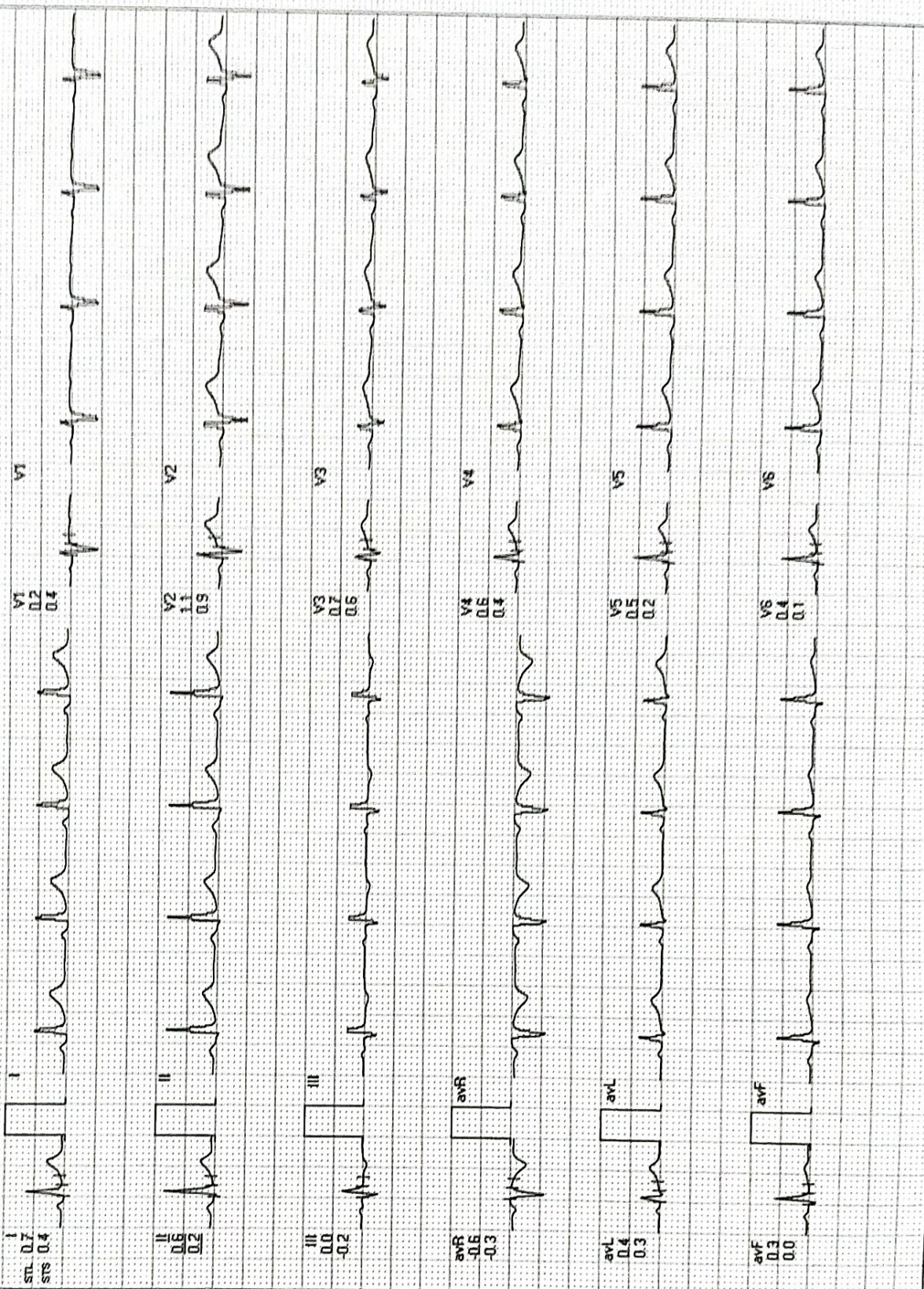

REMARKS:



ExStart

modern pathology & daignostic centre

SHUBHANGI ANAND / 32 Yrs / F / 158 Cms / 75 Kg / HR : 81

Date: 27 - 05 - 2023 METS: 1.0/81 bpm 43% of THR BP: 110/70 mmHg Combined Medians/BLC On/ Natch On/ HF 0.05 Hz/LF 35 Hz

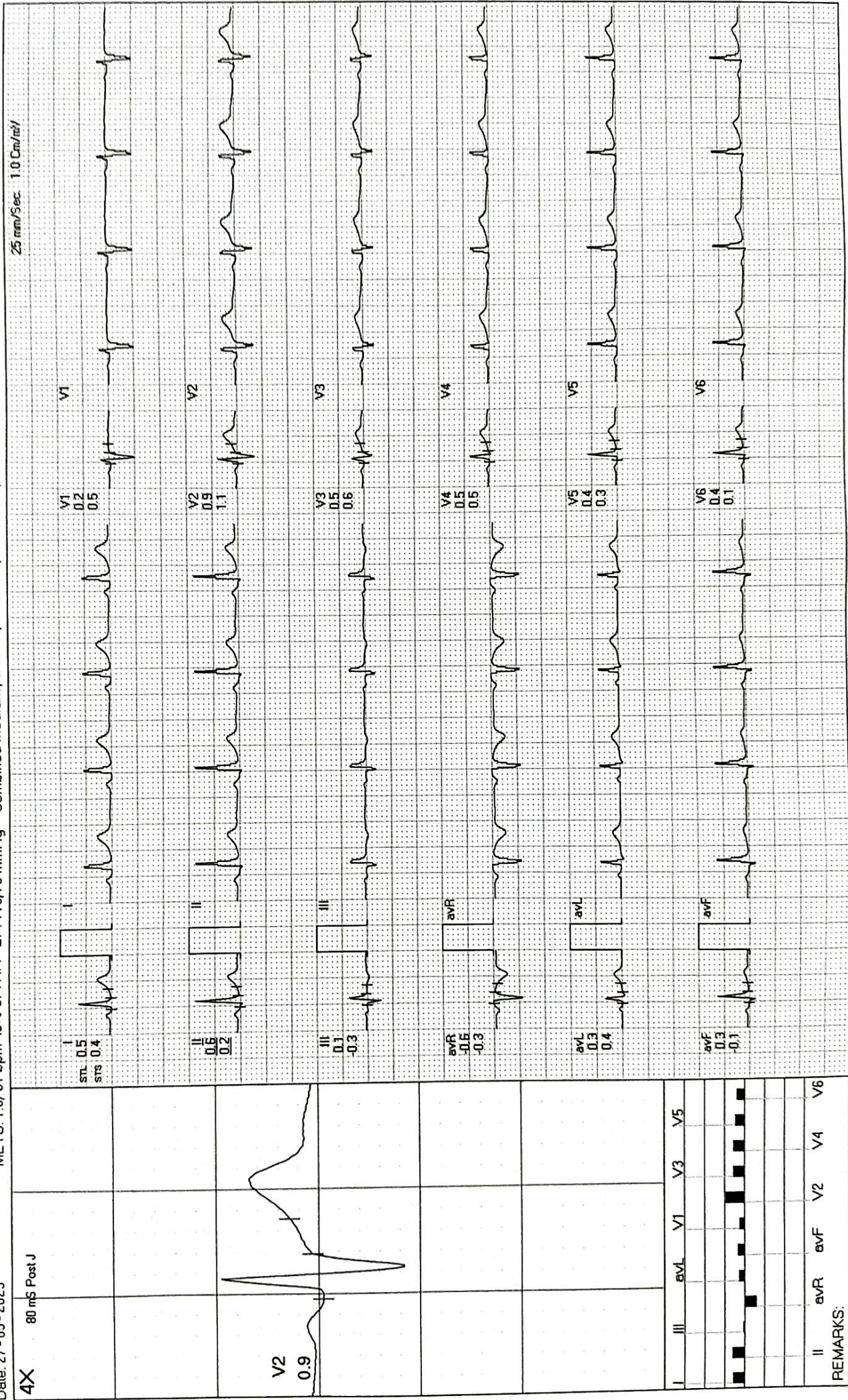

REMARKS:



Date: 27 - 05 - 2023

METS: 4.7/132 bpm 70% of THR BP: 122/80 mmHg Combined Medians/BLC On/ HF 0.05 Hz/LF 35 Hz

ExTime: 03:00 2.7 Kmph, 10.0%

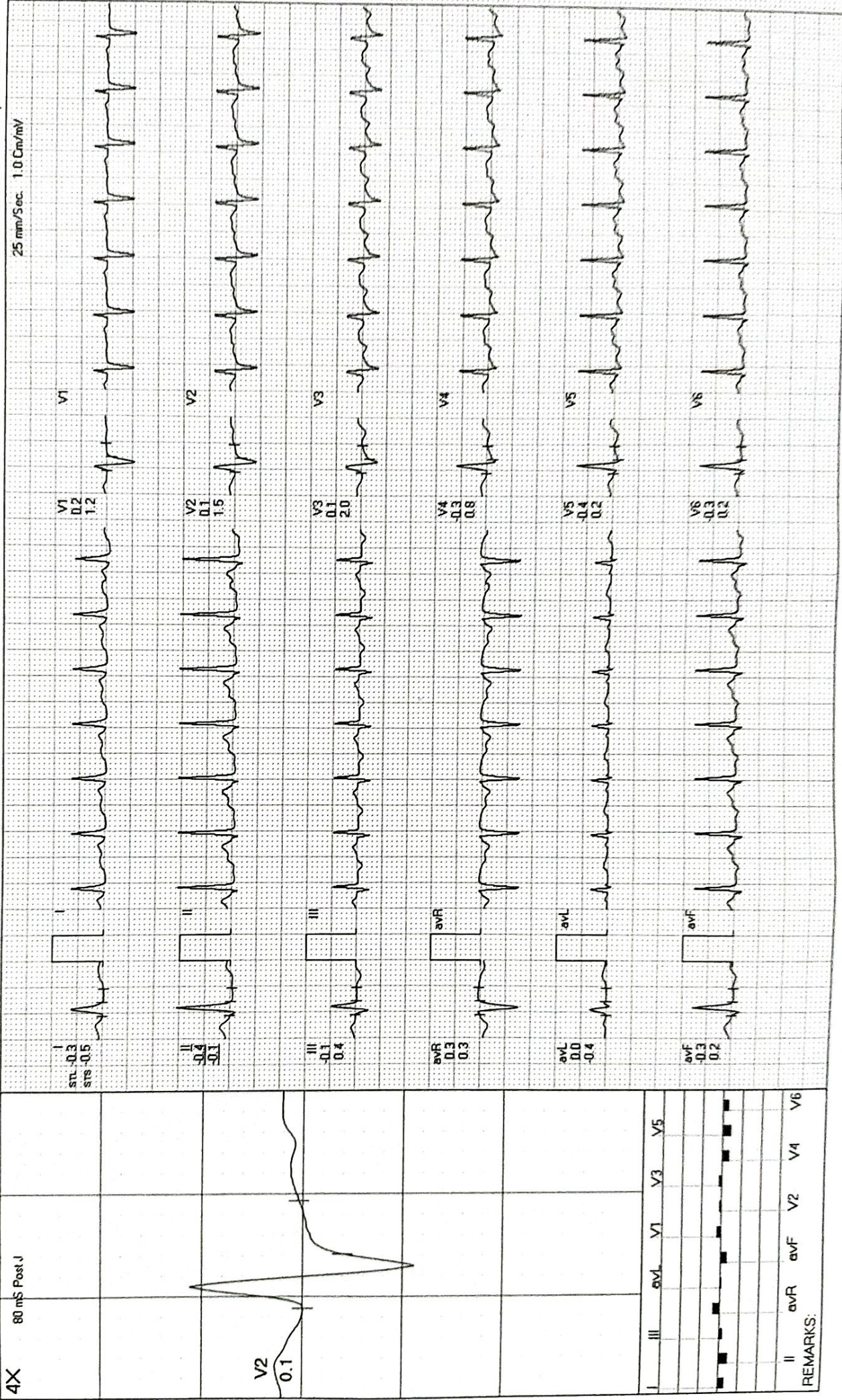



Date: 27-05-2023 METS: 7.1/155 bpm 82% of THR BP: 128/86 mmHg Combined Medians/BLC On/Notch On/HF 0.05 Hz/LF 35 Hz ExTime: 06:00 4.0 Kmph, 12.0%

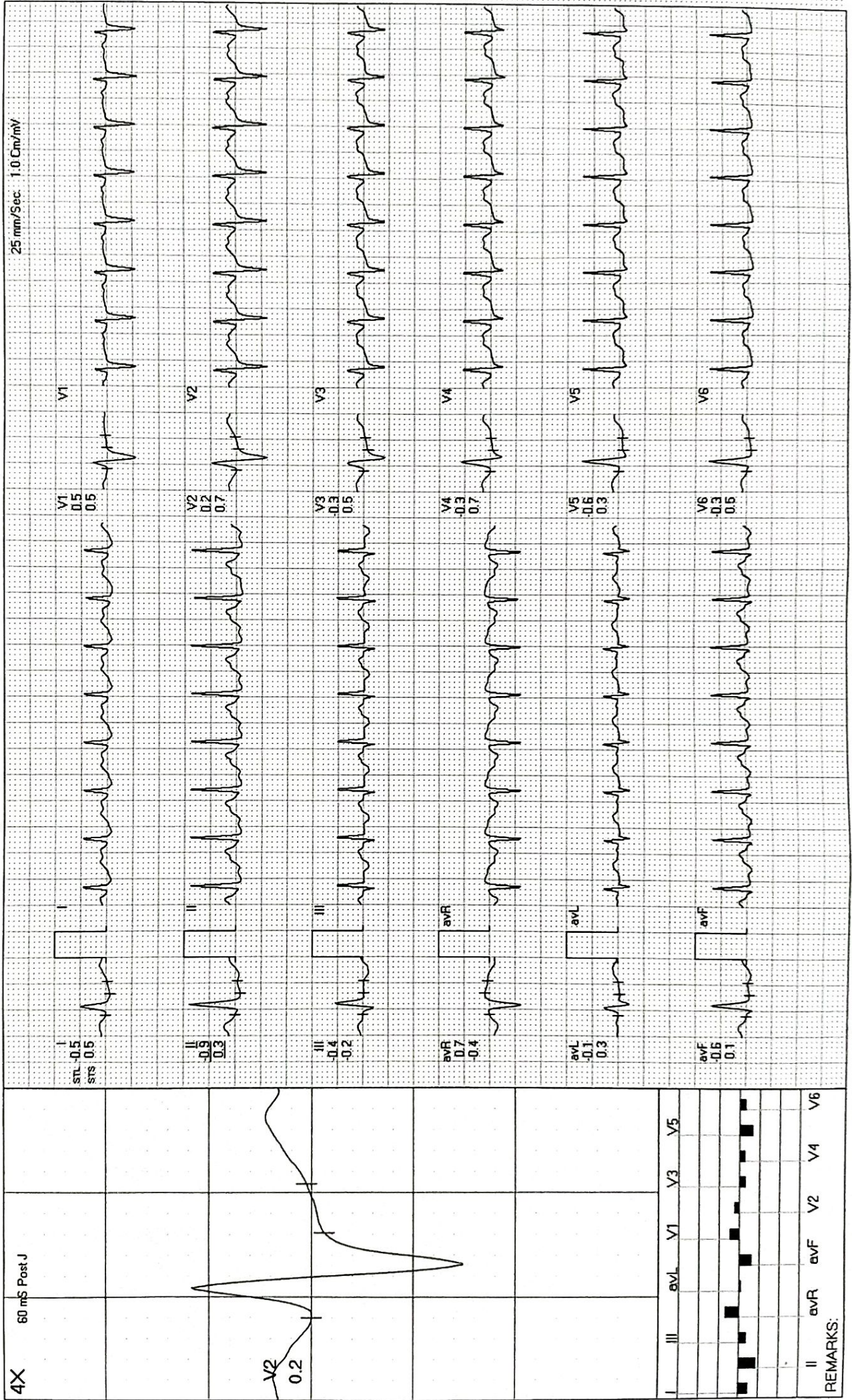



Date: 27-05-2023

METS: 8.2/169 bpm 90% of THR BP: 130/88 mmHg Combined Medians/BLC On/ HF 0.05 Hz/LF 35 Hz

ExTime: 07:01 5.5 Kmph, 14.0%

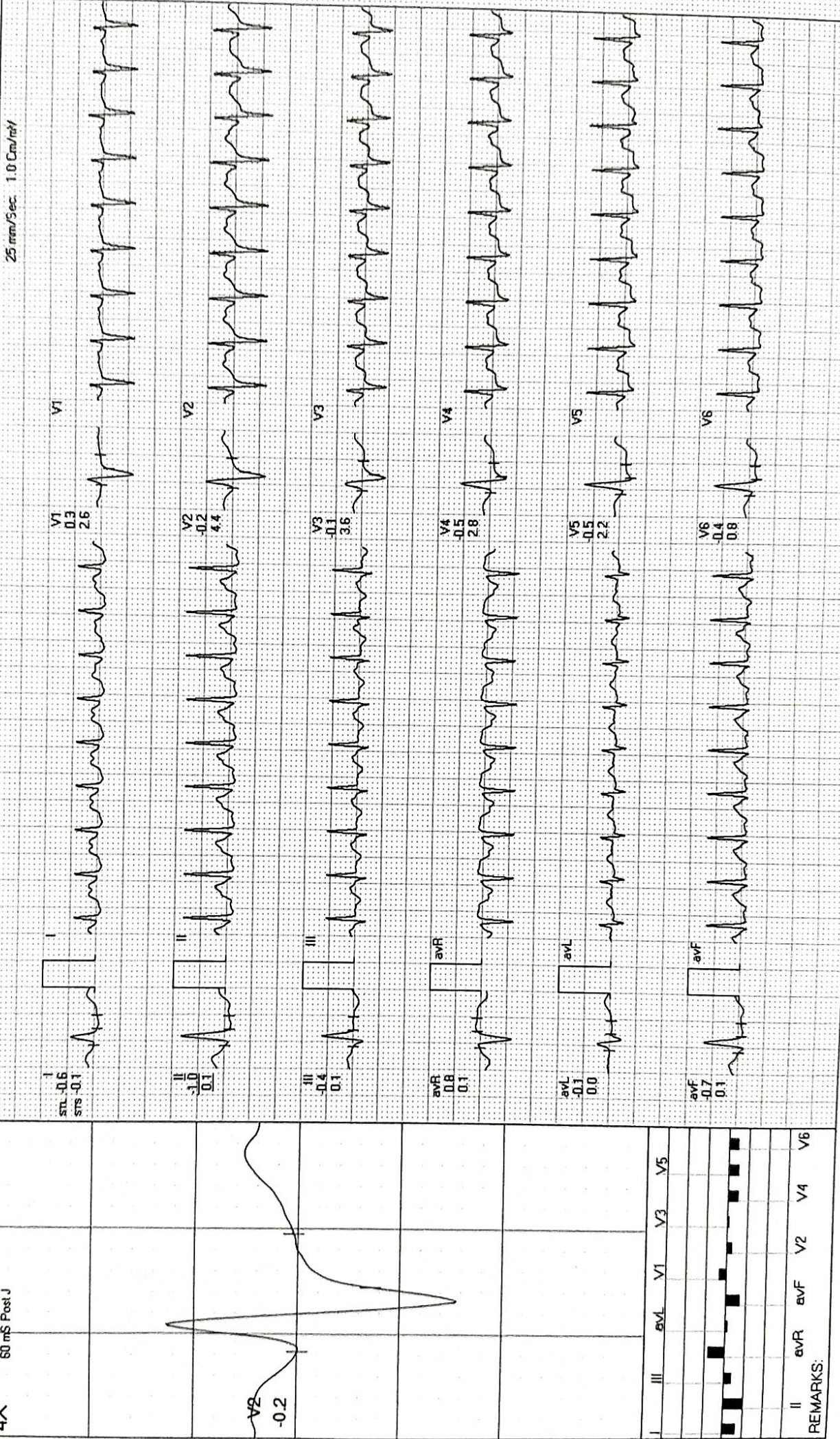

REMARKS:



Date: 27-05-2023 METS: 1.2/133 bpm 71% of THR BP: 124/84 mmHg Combined Medians/BLC On/Notch On/ HF 0.05 Hz/LF 35 Hz ExTime: 07:01 0.0 Kmph, 0.0%

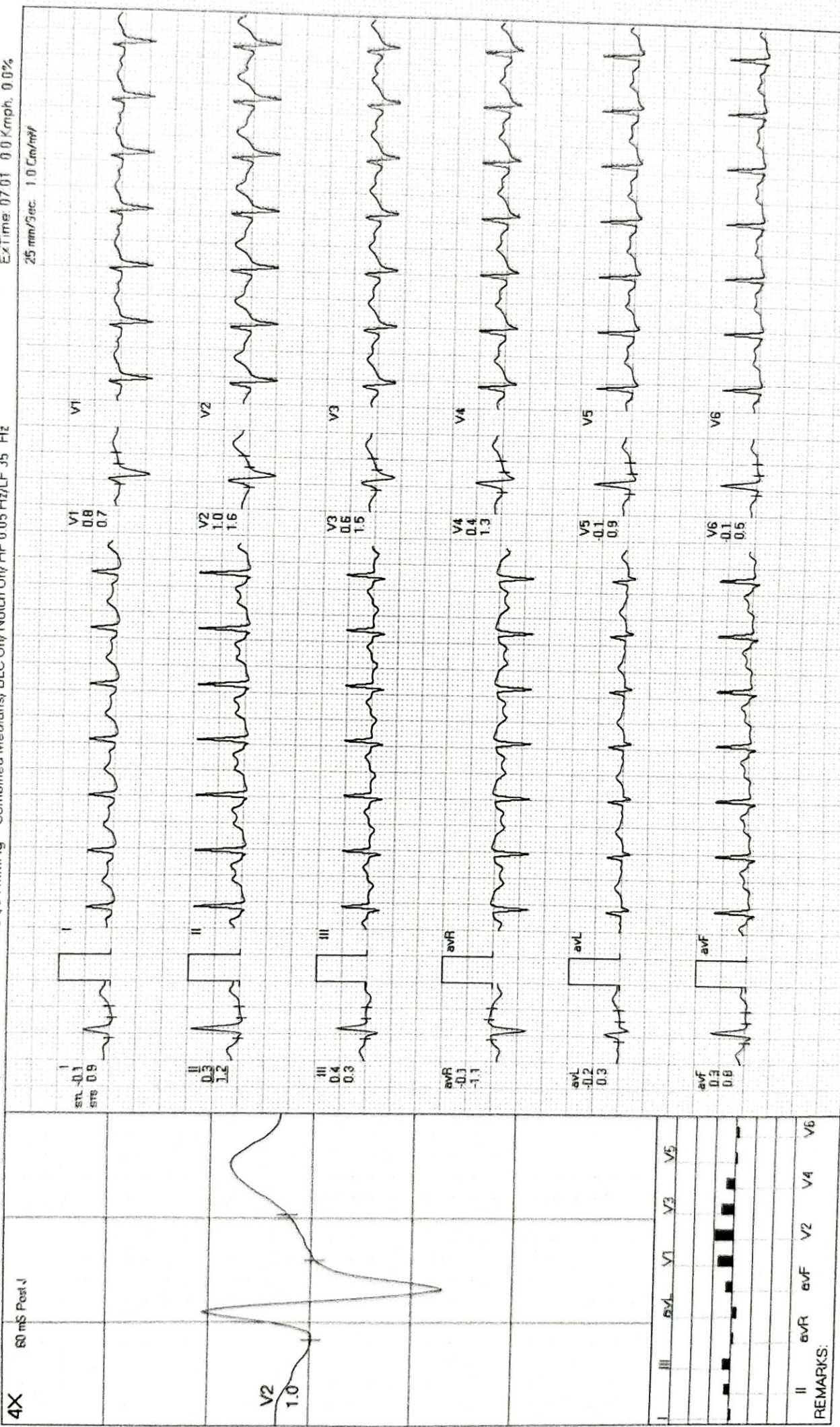

REMARKS:



Date: 27-05-2023

METS: 1.0/ 110 bpm 59% of THR BP: 120/80 mmHg Combined Medians/ BLC On/ HF 0.05 Hz/LF 35 Hz

ExTime: 07:01 0.0 Kmph 0.0%

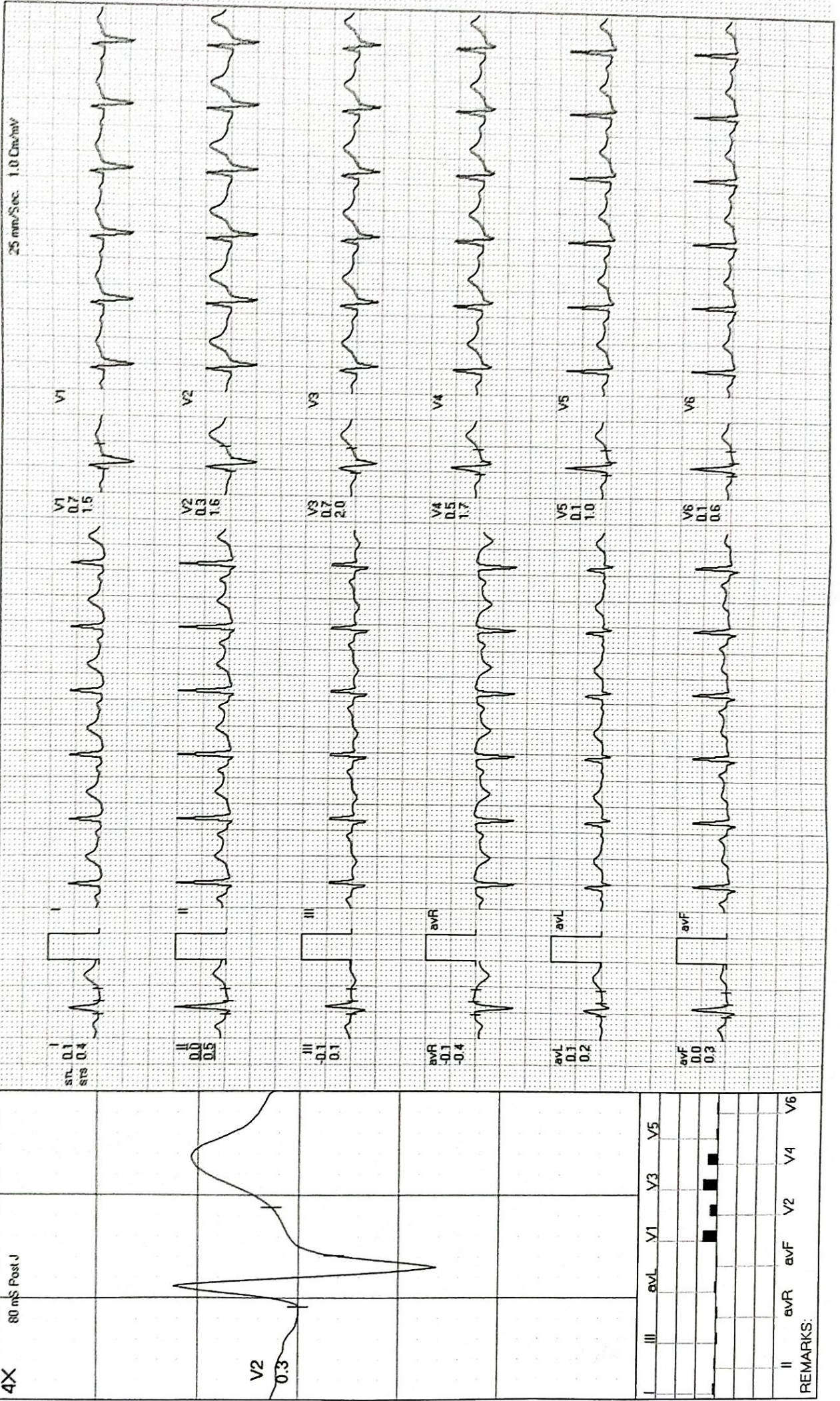

modern pathology & daignostic centre

SHUBHANGIANAND / 32 Yrs / F / 158 Cms / 75 Kg / HR : 104

Recovery(3:00)

Date: 27-05-2023

METS: 1.0/ 104 bpm 55% of THR EP: 116/78 mmHg Combined Medians/ECG/Match Def/HF 0.05/HR/F 35 Hz

ExTime: 07:31 0.3 Kmph 0.10%
25 min/Sec 1.00/Minute

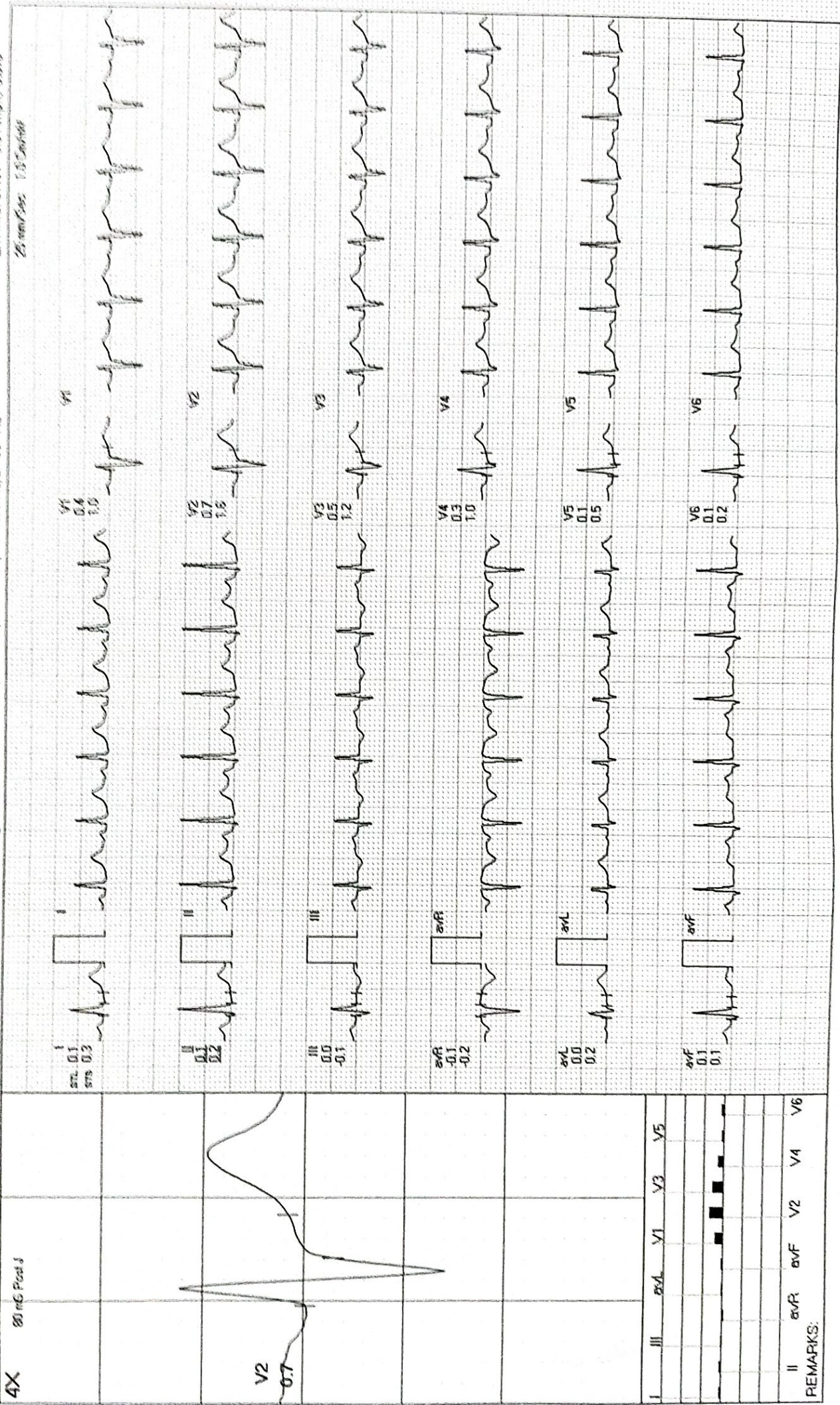

REMARKS:

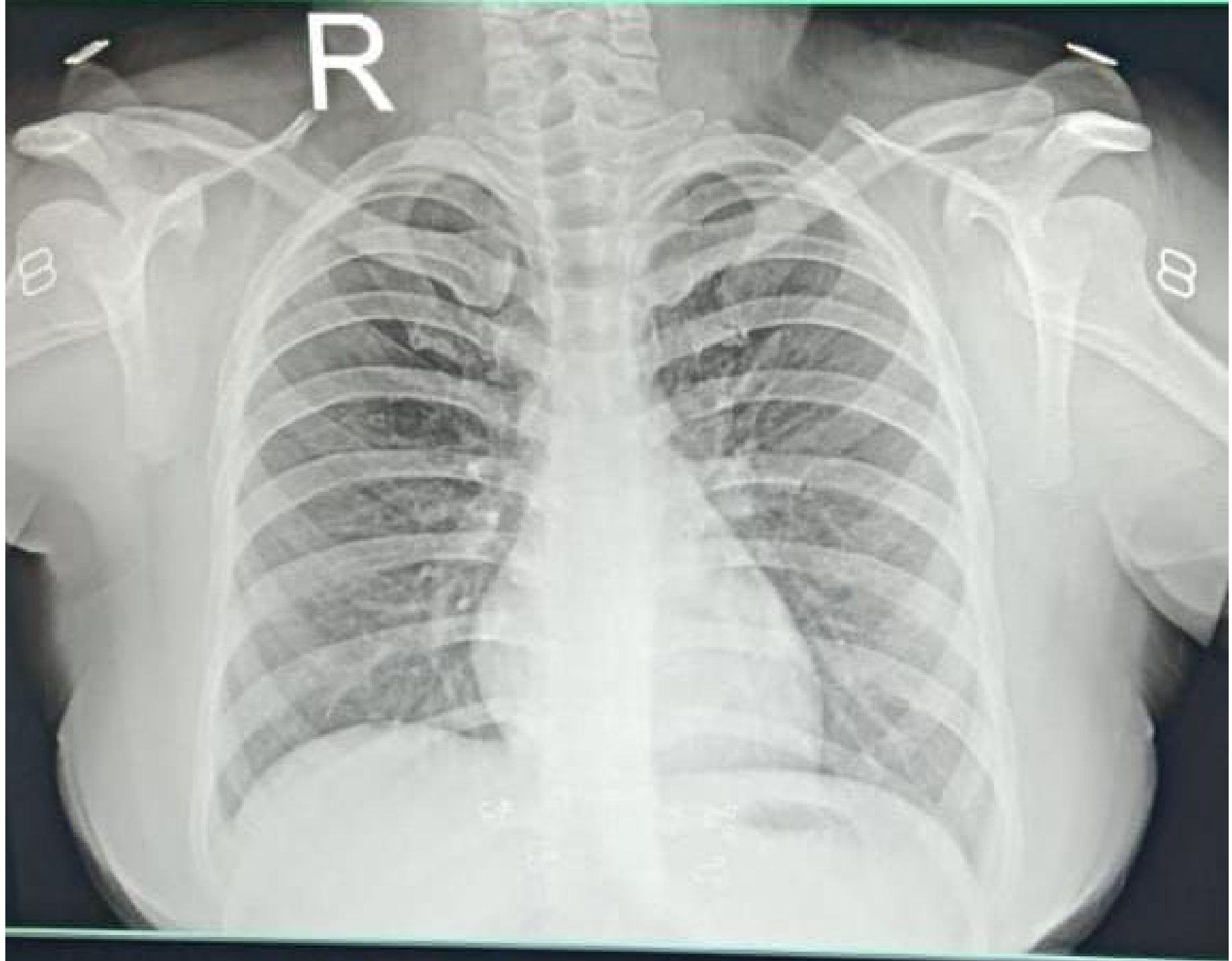

23052700605 MRS SHUBHANGI ANAND 00 YRS F SELF CHEST PA
05/27/2023 MODERN PATHOLOGY & DIAGNOSTIC CENTRE GOMTI NAGAR LUCKNOW