

CONCLUSION OF HEALTH CHECKUP

ECU Number : 7284	MR Number : 23219790	Patient Name: JINKAL NIRAV RATHOD
Age : 28	Sex : Female	Height : 154
Weight : 48.	Ideal Weight : 54	BMI : 20.24
Date : 25/11/2023		

Life style modification
Particular for diet - to
avoid junk food.
• continue regular medication
if any

Dr. Manish Mittal

Internal Medicine

Note : General Physical Examination & routine Investigations included in the Health Checkup have certain limitations and may not be able to detect all the latent and asymptomatic diseases.

ECU Number : 7284
Age : 28
Weight : 48.
Date : 25/11/2023

MR Number : 23219790
Sex : Female
Ideal Weight : 54

Patient Name: JINKAL NIRAV RATHOD
Height : 154
BMI : 20.24

Past H/O : NO P/H/O ANY MAJOR ILLNESS

Present H/O : NO PRESENT COMPLAINTS

Family H/O : FATHER : CA BONE MARROW , DIED
MOTHER : HEALTHY

Habits : NO HABITS

Gen.Exam. : G.C.GOOD

B.P : 130/80

Pulse : 82

Others : SPO2 98 %

C.V.S : NAD

R.S. : NAD

Abdomen : NP

Spleen : NP

Skin : NAD

N.S : NAD

Advice :

ECU Number : 7284
Age : 28
Weight : 48.
Date : 25/11/2023

MR Number : 23219790
Sex : Female
Ideal Weight : 54

Patient Name: JINKAL NIRAV RATHOD
Height : 154
BMI : 20.24

Ophthalmic Check Up :	Right	Left
Ext Exam		NIL
Vision Without Glasses	NA	NA
Vision With Glasses	6/6	6/6
Final Correction	N.6	N.6
ndus	NORMAL	
Colour Vision	NORMAL	
Advice	NIL	

Orthopaedic Check Up :

Ortho Consultation

Ortho Advice

ENT Check Up :

Ear

Nose

Throat

Hearing Test

ENT Advice

General Surgery Check Up :

General Surgery

Abdominal Lump

Hernia

External Genitals

PVR

Proctoscopy

Any Other

Surgical Advice



BHAILAL AMIN GENERAL HOSPITAL

ESTD. 1964



ECU Number : 7284
Age : 28
Weight : 48.
Date : 25/11/2023

MR Number : 23219790
Sex : Female
Ideal Weight : 54

Patient Name : JINKAL NIRAV RATHOD
Height : 154
BMI : 20.24

Gynaec Check Up :

OBSTETRIC HISTORY FTLSCS - F- 2.5 YRS

MENSTRUAL HISTORY

PRESENT MENSTRUAL CYCLE LMP-18/11/2023

PAST MENSTRUAL CYCLE DELAYED CYCLE

CHIEF COMPLAINTS

SOFT

PS Cx-(N) Vg-(N)

PV UT NS Fx CLEAR

BREAST EXAMINATION RIGHT NORMAL

BREAST EXAMINATION LEFT NORMAL

PAPSMEAR

BMD

MAMMOGRAPHY

ADVICE



365 Days / 24 Hours Laboratory Services

Home Collection Facility Available
(Mon To Sat 8:00 am to 5:00 pm)



BHAILAL AMIN
GENERAL HOSPITAL

ESTD. 1964

📍 Bhalal Amin Marg, Gorwa, Vadodara, Gujarat 390003.

🌐 www.baghospital.com | 📞 : 080 69 70 70 70 | Follow us : 📱

DEPARTMENT OF LABORATORY MEDICINE

Patient Name : Mrs. JINKAL NIRAV RATHOD
Gender / Age : Female / 28 Years 9 Months 25 Days
MR No / Bill No. : 23219790 / 242051964
Consultant : Dr. BAGH Doctor
Location : OPD

Type : OPD
Request No. : 176853
Request Date : 24/11/2023 06:19 PM
Collection Date : 25/11/2023 08:55 AM
Approval Date : 25/11/2023 05:40 PM

Pap Smear

<u>Test</u>	<u>Result</u>	<u>Units</u>	<u>Biological Ref. Range</u>
-------------	---------------	--------------	------------------------------

Pap Smear

Pap Smear Screening Report / Cervico-Vaginal Cytology...

Cyto no : P/2098/23
Received at 1:45 pm.

Clinical Details : No complain
P/V findings : Cx. / Vg. - NAD
LMP : 18/11/2023

TBS Report / Impression :

- * Satisfactory for evaluation; transformation zone components identified.
- * Mild inflammatory cellularity (Neutrophils rich).
- * No epithelial cell abnormality favouring Squamous intraepithelial lesion or frank malignancy (NILM).

Note / Method :

The material received in LBC container, cytosmear was stained by rapid pap method and reported with due consideration to The Bethesda system (Modified 2014)

---- End of Report ----

Dr. Rakesh Vaidya
MD (Path). DCP.

Test Results are dependent on a number of variables & technical limitations. Hence, it is advised to correlate with findings and other related investigations before any firm opinion is made.



Patient Name : Mrs. JINKAL NIRAV RATHOD
 Gender / Age : Female / 28 Years 9 Months 25 Days
 MR No / Bill No. : 23219790 / 242051964
 Consultant : Dr. BAGH Doctor
 Location : OPD

Type : OPD
 Request No. : 176853
 Request Date : 24/11/2023 06:19 PM
 Collection Date : 25/11/2023 08:55 AM
 Approval Date : 25/11/2023 01:58 PM

CBC + ESR

<u>Test</u>	<u>Result</u>	<u>Units</u>	<u>Biological Ref. Range</u>
Haemoglobin.			
Haemoglobin	12.7	gm/dL	12 - 15
Red Blood Cell Count (T-RBC)	6.09	mill/cmm	3.8 - 4.8
Hematocrit (HCT)	42.9	%	36 - 46
Mean Corpuscular Volume (MCV)	70.4	fl	83 - 101
Mean Corpuscular Haemoglobin (MCH)	20.9	pg	27 - 32
MCH Concentration (MCHC)	29.6	%	31.5 - 34.5
Red Cell Distribution Width (RDW-CV)	15.3	%	11.6 - 14
Red Cell Distribution Width (RDW-SD)	37.5	fl	39 - 46
Total Leucocyte Count (TLC)			
Total Leucocyte Count (TLC)	10.11	thou/cmm	4 - 10
Differential Leucocyte Count			
Polymorphs	66	%	40 - 80
Lymphocytes	28	%	20 - 40
Eosinophils	1	%	1 - 6
Monocytes	5	%	2 - 10
Basophils	0	%	0 - 2
Polymorphs (Abs. Value)	6.66	thou/cmm	2 - 7
Lymphocytes (Abs. Value)	2.81	thou/cmm	1 - 3
Eosinophils (Abs. Value)	0.11	thou/cmm	0.2 - 0.5
Monocytes (Abs. Value)	0.48	thou/cmm	0.2 - 1
Basophils (Abs. Value)	0.05	thou/cmm	0.02 - 0.1
Immature Granulocytes	0.4	%	1 - 3 : Borderline > 3 : Significant
Platelet Count			
Platelet Count	406	thou/cmm	150 - 410
Smear evaluation	Adequate		
Remarks	Hypochromia (+), Microcytosis (+) ADV: May do abnormal Haemoglobin study by HPLC to rule out BT		

Test Results are dependent on a number of variables & technical limitations. Hence, it is advised to correlate with clinical findings and other related investigations before any firm opinion is made. Recheck / retest may be requested.



Patient Name : Mrs. JINKAL NIRAV RATHOD
 Gender / Age : Female / 28 Years 9 Months 25 Days
 MR No / Bill No. : 23219790 / 242051964
 Consultant : Dr. BAGH Doctor
 Location : OPD

Type : OPD
 Request No. : 176853
 Request Date : 24/11/2023 06:19 PM
 Collection Date : 25/11/2023 08:55 AM
 Approval Date : 25/11/2023 01:58 PM

CBC + ESR

Test	Result	Units	Biological Ref. Range
ESR	6	mm/1 hr	0 - 12

Immature Granulocyte (IG) count is a useful early marker of infection or inflammation, even when other markers are normal. It is an early and rapid discrimination of bacterial from viral infections. It is also increased in patients on steroid therapy / chemotherapy or haematological malignancy. High IG is always pathological; except in pregnancy and neonates of < 7 days.

Method : HB by Non-Cyanide Hemoglobin analysis method. HCT by RBC pulse height detection method. RBC, TLC & PLC are by Particle Count by Electrical Impedance in Cell Counter by Fluorescent flow cytometry using a semi-conductor laser and hydrodynamic focusing in dedicated channels. Optical Platelets by Fluorescent + Laser Technology. MCV, MCH, MCHC, RDW (CV & SD) are calculated parameter. DLC by Flowcytometry method using semi-conductor Laser+Smear verification.

ESR on ESL-30, comparable to Westergrens method and in accordance to ICSH reference method.

--- End of Report ---

Dr. Rakesh Vaidya
MD (Path). DCP.

365 Days / 24 Hours Laboratory Services

Home Collection Facility Available
(Mon To Sat 8:00 am to 5:00 pm)



BHAILAL AMIN
GENERAL HOSPITAL

ESTD. 1964

📍 Bhaikal Amin Marg, Gorwa, Vadodara, Gujarat 390003.

🌐 www.baghospital.com | 📞 : 080 69 70 70 70 | Follow us : 📱 @

DEPARTMENT OF LABORATORY MEDICINE

Patient Name	: Mrs. JINKAL NIRAV RATHOD	Type	: OPD
Gender / Age	: Female / 28 Years 9 Months 25 Days	Request No.	: 176853
MR No / Bill No.	: 23219790 / 242051964	Request Date	: 24/11/2023 06:19 PM
Consultant	: Dr. BAGH Doctor	Collection Date	: 25/11/2023 08:55 AM
Location	: OPD	Approval Date	: 25/11/2023 12:31 PM

Haematology

<u>Test</u>	<u>Result</u>	<u>Units</u>	<u>Biological Ref. Range</u>
Blood Group			
ABO system	B		
Rh system.	Positive		

By Gel Technology / Tube Agglutination Method

Note :

- This blood group has been done with new sensitive Gel Technology using both Forward and Reverse Grouping Card with Autocontrol.
- This method check's group both on Red blood cells and in Serum for "ABO" group.

----- End of Report -----

Dr. Rakesh Vaidya
MD (Path). DCP.

Test Results are dependent on a number of variables & technical limitations. Hence, it is advised to correlate with clinical findings and other related investigations before any firm opinion is made. Retests / repeats may be requested.

365 Days / 24 Hours Laboratory Services

Home Collection Facility Available
(Mon To Sat 8:00 am to 5:00 pm)



BHAILAL AMIN
GENERAL HOSPITAL

ESTD. 1964

📍 Bhaikal Amin Marg, Gorwa, Vadodara, Gujarat 390003.

🌐 www.baghospital.com | 📞 : 080 69 70 70 70 | Follow us : 📱

DEPARTMENT OF LABORATORY MEDICINE

Patient Name : Mrs. JINKAL NIRAV RATHOD
Gender / Age : Female / 28 Years 9 Months 25 Days
MR No / Bill No. : 23219790 / 242051964
Consultant : Dr. BAGH Doctor
Location : OPD

Type : OPD
Request No. : 176853
Request Date : 24/11/2023 06:19 PM
Collection Date : 25/11/2023 08:55 AM
Approval Date : 25/11/2023 12:19 PM

Fasting Plasma Glucose

<u>Test</u>	<u>Result</u>	<u>Units</u>	<u>Biological Ref. Range</u>
<i>Fasting Plasma Glucose</i>			
Fasting Plasma Glucose	96	mg/dL	70 - 110
Post Prandial 2 Hr. Plasma Glucose	100	mg/dL	70 - 140

By Hexokinase method on EXL Dade Dimension

---- End of Report ----

Dr. Rakesh Vaidya
MD (Path). DCP.

Test Results are dependent on a number of variables & technical limitations. Hence, it is advised to correlate with clinical findings and other related investigations before any firm opinion is made. Recheck / retest may be requested.



Patient Name : Mrs. JINKAL NIRAV RATHOD
 Gender / Age : Female / 28 Years 9 Months 25 Days
 MR No / Bill No. : 23219790 / 242051964
 Consultant : Dr. BAGH Doctor
 Location : OPD

Type : OPD
 Request No. : 176853
 Request Date : 24/11/2023 06:19 PM
 Collection Date : 25/11/2023 08:55 AM
 Approval Date : 25/11/2023 12:19 PM

HbA1c (Glycosylated Hb)

Test	Result	Units	Biological Ref. Range
HbA1c (Glycosylated Hb)			
Glycosylated Hemoglobin (HbA1c)	5.2	%	
estimated Average Glucose (e AG) *	102.54	mg/dL	

(Method:

By Automated HPLC analyser on D-10 Biorad. NGSP Certified, US-FDA approved, Traceable to IFCC reference method.

* Calculated value for past 60 days, derived from HbA1c %, based on formula recommended by the A1c - Derived Average Glucose study from ADA and EASD funded The ADAG trial.

Guidelines for Interpretation:

Indicated Glycemic control of previous 2-3 months

HbA1c%	e AG (mg/dl)	Glycemic control
> 8	> 183	Action suggested...High risk of developing long-term complications. Action suggested, depends on individual patient circumstances
7 - 8	154 - 183	Good
< 7	< 154	Goal...Some danger of hypoglycemic reaction in type I Diabetics. Some Glucose intolerant individuals and Sub-Clinical diabetics may demonstrate (elevated) HbA1c in this area.
6 - 7	126 - 154	Near Normal
< 6	< 126	Nondiabetic level)

--- End of Report ---

Dr. Rakesh Vaidya
MD (Path). DCP.



Patient Name : Mrs. JINKAL NIRAV RATHOD
 Gender / Age : Female / 28 Years 9 Months 25 Days
 MR No / Bill No. : 23219790 / 242051964
 Consultant : Dr. BAGH Doctor
 Location : OPD

Type : OPD
 Request No. : 176853
 Request Date : 24/11/2023 06:19 PM
 Collection Date : 25/11/2023 08:55 AM
 Approval Date : 25/11/2023 12:18 PM

Liver Function Test (LFT)

Test	Result	Units	Biological Ref. Range
Bilirubin			
Bilirubin - Total	0.32	mg/dL	0 - 1
Bilirubin - Direct	0.09	mg/dL	0 - 0.3
Bilirubin - Indirect	0.23	mg/dL	0 - 0.7
<i>(Done by Dual Wavelength - Reflectance Spectrophotometry on Vitros 5600)</i>			
Aspartate Aminotransferase (SGOT/AST)	20	U/L	13 - 35
<i>(Done by Multipoint Rate Colorimetric with P-5-P on Vitros 5600)</i>			
Alanine Aminotransferase (SGPT/ALT)	33	U/L	14 - 59
<i>(Done by Multipoint-Rate/Colorimetric with P-5-P (pyridoxa-5-phosphate) on Vitros 5600)</i>			
Alkaline Phosphatase	53	U/L	42 - 98
<i>(Done by Multipoint-Rate - p-nitrophenyl Phosphate, AMP buffer on Vitros 5600)</i>			
Gamma Glutamyl Transferase (GGT)	24	U/L	5 - 55
<i>(Done by Multipoint Rate - L-γ-glutamyl-p-nitroanilide on Vitros 5600)</i>			
Total Protein			
Total Proteins	7.84	gm/dL	6.4 - 8.2
Albumin	3.82	gm/dL	3.4 - 5
Globulin	4.02	gm/dL	3 - 3.2
A : G Ratio	0.95		1.1 - 1.6
<i>(Done by Biuret endpoint and Bromocresol green method on vitros 5600.)</i>			

---- End of Report ----

Dr. Rakesh Vaidya
MD (Path). DCP.



Patient Name : Mrs. JINKAL NIRAV RATHOD
 Gender / Age : Female / 28 Years 9 Months 25 Days
 MR No / Bill No. : 23219790 / 242051964
 Consultant : Dr. BAGH Doctor
 Location : OPD

Type : OPD
 Request No. : 176853
 Request Date : 24/11/2023 06:19 PM
 Collection Date : 25/11/2023 08:55 AM
 Approval Date : 25/11/2023 12:19 PM

Complete Lipid Profile *

Test	Result	Units	Biological Ref. Range
Complete Lipid Profile			
Appearance	Clear		
Triglycerides	56	mg/dL	1 - 150
<i>(Done by Lipase /Glycerol kinase on Vitros 5600)</i>			
<i>< 150 Normal</i>			
<i>150-199 Borderline High</i>			
<i>200-499 High</i>			
<i>> 499 Very High)</i>			
Total Cholesterol	216	mg/dL	1 - 200
<i>(Done by Colorimetric - Cholesterol Oxidase, esterase, peroxidase on Vitros 5600.</i>			
<i><200 mg/dL - Desirable</i>			
<i>200-239 mg/dL - Borderline High</i>			
<i>> 239 mg/dL - High)</i>			
HDL Cholesterol	47	mg/dL	40 - 60
<i>(Done by Colorimetric: non HDL precipitation method PTA/MgCl2 on Vitros 5600)</i>			
<i>< 40 Low</i>			
<i>> 60 High)</i>			
Non HDL Cholesterol (calculated)	169	mg/dL	1 - 130
<i>(Non- HDL Cholesterol</i>			
<i>< 130 Desirable</i>			
<i>139-159 Borderline High</i>			
<i>160-189 High</i>			
<i>> 191 Very High)</i>			
LDL Cholesterol	156	mg/dL	1 - 100
<i>(Done by Enzymatic (Two Step CHE/CHO/POD) on Vitros 5600)</i>			
<i>< 100 Optimal</i>			
<i>100-129 Near / above optimal</i>			
<i>130-159 Borderline High</i>			
<i>160-189 High</i>			
<i>> 189 Very High)</i>			
VLDL Cholesterol (calculated)	11.2	mg/dL	12 - 30
LDL Ch. / HDL Ch. Ratio	3.32		2.1 - 3.5
T. Ch./HDL Ch. Ratio	4.6		3.5 - 5
<i>(Recent NECP / ATP III Guidelines / Classification (mg/dl) :)</i>			

---- End of Report ----

Dr. Rakesh Vaidya
MD (Path). DCP.



Patient Name : Mrs. JINKAL NIRAV RATHOD
 Gender / Age : Female / 28 Years 9 Months 25 Days
 MR No / Bill No. : 23219790 / 242051964
 Consultant : Dr. BAGH Doctor
 Location : OPD

Type : OPD
 Request No. : 176853
 Request Date : 24/11/2023 06:19 PM
 Collection Date : 25/11/2023 08:55 AM
 Approval Date : 25/11/2023 12:19 PM

Thyroid Hormone Study

Test	Result	Units	Biological Ref. Range
Triiodothyronine (T3)	1.65	ng/ml	
<i>(Done by CLIA based method on automated immunoassay Vitros 5600.)</i>			
<i>Reference interval (ng/ml)</i>			
1 - 3 days	: 0.1 - 7.4		
1-11 months	: 0.1 - 2.45		
1-5 years	: 0.1 - 2.7		
6-10 years	: 0.9 - 2.4		
11-15 years	: 0.8 - 2.1		
16-20 years	: 0.8 - 2.1		
Adults (20 - 50 years)	: 0.7 - 2.0		
Adults (> 50 years)	: 0.4 - 1.8		
Pregnancy (in last 5 months)	: 1.2 - 2.5		
<i>(Reference : Tietz - Clinical guide to laboratory test, 4th edition)</i>			
Thyroxine (T4)	11.45	mcg/dL	
<i>(Done by CLIA based method on automated immunoassay Vitros 5600.)</i>			
<i>Reference interval (mcg/dL)</i>			
1 - 3 days	: 11.8 - 22.6		
1 - 2 weeks	: 9.8 - 16.6		
1 - 4 months	: 7.2 - 14.4		
4 - 12 months	: 7.8 - 16.5		
1-5 years	: 7.3 - 15.0		
5 - 10 years	: 6.4 - 13.3		
10 - 20 years	: 5.6 - 11.7		
Adults / male	: 4.6 - 10.5		
Adults / female	: 5.5 - 11.0		
Adults (> 60 years)	: 5.0 - 10.7		
<i>(Reference : Tietz - Clinical guide to laboratory test, 4th edition)</i>			
Thyroid Stimulating Hormone (US-TSH)	4.13	microIU/ml	
<i>(Done by CLIA based method on automated immunoassay Vitros 5600.)</i>			
<i>Reference interval (microIU/ml)</i>			
Infants (1-4 days)	: 1.0 - 39		
2-20 weeks	: 1.7 - 9.1		
5 months - 20 years	: 0.7 - 6.4		
Adults (21 - 54 years)	: 0.4 - 4.2		
Adults (> 55 years)	: 0.5 - 8.9		
<i>Pregnancy :</i>			
1st trimester	: 0.3 - 4.5		
2nd trimester	: 0.5 - 4.6		
3rd trimester	: 0.8 - 5.2		
<i>(Reference : Tietz - Clinical guide to laboratory test, 4th edition)</i>			

Test Results are dependent on a number of variables & technical limitations. Hence, it is advised to correlate with clinical findings and other related investigations before any firm opinion is made. Recheck / retest may be required.

— End of Report —

Dr. Rakesh Vaidya
MD (Path). DCP.

365 Days / 24 Hours Laboratory Services

Home Collection Facility Available
(Mon To Sat 8:00 am to 5:00 pm)

📍 Bhailal Amin Marg, Gorwa, Vadodara, Gujarat 390003.

🌐 www.baghospital.com | 📞 : 080 69 70 70 70 | Follow us : 📱 📺



BHAILAL AMIN
GENERAL HOSPITAL

DEPARTMENT OF LABORATORY MEDICINE

Patient Name : **Mrs. JINKAL NIRAV RATHOD**
Gender / Age : Female / 28 Years 9 Months 25 Days
MR No / Bill No. : **23219790 / 242051964**
Consultant : Dr. BAGH Doctor
Location : **OPD**

Type : **OPD**
Request No. : **176853**
Request Date : **24/11/2023 06:19 PM**
Collection Date : **25/11/2023 08:55 AM**
Approval Date : **25/11/2023 12:18 PM**

Renal Function Test (RFT)

<u>Test</u>	<u>Result</u>	<u>Units</u>	<u>Biological Ref. Range</u>
Urea <i>(Done by Endpoint/Colorimetric - Urease on Vitros 5600)</i>	13	mg/dL	10 - 45
Creatinine <i>(By Modified Kinetic Jaffe Technique)</i>	0.70	mg/dL	0.6 - 1.1
Estimate Glomerular Filtration rate <i>(Ref. range : > 60 ml/min for adults between age group of 18 to 70 yrs. EGFR Calculated by IDMS Traceable MDRD Study equation. Reporting of eGFR can help facilitate early detection of CKD. By Modified Kinetic Jaffe Technique)</i>	More than 60		
Uric acid <i>(Done by Colorimetric - Uricase, Peroxidase on Vitros 5600)</i>	4.1	mg/dL	2.2 - 5.8

--- End of Report ---

Dr. Rakesh Vaidya
MD (Path), DCP.

Test Results are dependent on a number of variables & technical limitations. Hence, it is advised to correlate with clinical findings and other related investigations before any firm opinion is made. Recheck / retest may be requested.



Patient Name : Mrs. JINKAL NIRAV RATHOD
 Gender / Age : Female / 28 Years 9 Months 25 Days
 MR No / Bill No. : 23219790 / 242051964
 Consultant : Dr. BAGH Doctor
 Location : OPD

Type : OPD
 Request No. : 176853
 Request Date : 24/11/2023 06:19 PM
 Collection Date : 25/11/2023 08:55 AM
 Approval Date : 25/11/2023 10:45 AM

Urine routine analysis (Auto)

<u>Test</u>	<u>Result</u>	<u>Units</u>	<u>Biological Ref. Range</u>
Physical Examination			
Quantity	30	mL	
Colour	Pale Yellow		
Appearance	Clear		
Chemical Examination (By Reagent strip method)			
pH	6.0		
Specific Gravity	<=1.005		
Protein	Negative	gm/dL	0 - 5
Glucose	Negative	mg/dL	0 - 5
Ketones	Negative		0 - 5
Bilirubin	Negative		Negative
Urobilinogen	Negative		Negative (upto 1)
Blood	Negative		Negative
Leucocytes	Negative		Negative
Nitrite	Negative		Negative
Microscopic Examination (by Microscopy after Centrifugation at 2000 rpm for 10 min or on fully automated Sysmex urine sedimentation analyzer UF4000)			
Red Blood Cells	0 - 1	/hpf	0 - 2
Leucocytes	0 - 1	/hpf	0 - 5
Epithelial Cells	0 - 1	/hpf	0 - 5
Casts	Nil	/lpf	Nil
Crystals	Nil	/hpf	Nil
Mucus	Absent	/hpf	Absent
Organism	Absent		

---- End of Report ----

Dr. Rakesh Vaidya
MD (Path). DCP.



**BHAILAL AMIN
GENERAL HOSPITAL**

ESTD. 1964



ADVANCED DIGITAL SOLUTIONS

Computerized Radiography

Ultra Sensitive Colour Doppler

Ultra High Resolution Sonography

Multi-Detector CT Scan

Magnetic Resonance Imaging (MRI)

Mammography

Interventional Radiology

Digital Subtraction Angiography (DSA)

Foetal Echocardiography

Echocardiography

4D USG & Doppler

DEPARTMENT OF DIAGNOSTIC RADIOLOGY

Patient No. : 23219790 Report Date : 25/11/2023
Request No. : 190090124 24/11/2023 6.19 PM
Patient Name : Mrs. JINKAL NIRAV RATHOD
Gender / Age : Female / 28 Years 9 Months 25 Days

X-Ray Chest AP

Both lung fields are clear.

Both costophrenic sinuses appear clear.

Heart size is normal.

Hilar shadows show no obvious abnormality.

Aorta is normal.

• ULTRA SONOGRAPHY CANNOT DETECT ALL ABNORMALITIES
• NOT VALID FOR MEDICO-LEGAL PURPOSES
• CLINICAL CORRELATION RECOMMENDED

**Dr. Ravij Patel, M.D (RADIO
DIAGNOSIS)**
Consultant Radiologist



DEPARTMENT OF DIAGNOSTIC RADIOLOGY

Patient No. : 23219790 Report Date : 25/11/2023
Request No. : 190090148 24/11/2023 6.19 PM
Patient Name : Mrs. JINKAL NIRAV RATHOD
Gender / Age : Female / 28 Years 9 Months 25 Days

USG : Abdomen (Excluding Pelvis) Or Upper Abdomen

Liver is normal in size and echo pattern. No mass lesion identified. The hepaticveins are clear and patent. PV patent. No dilated IHBR.
Gall bladder is well distended and shows no obvious abnormality. Common bile duct measures 4 mm in diameter.

Pancreas shows no obvious abnormality. Tail obscured.
Spleen is normal size and echo pattern.

Both kidneys are normal in shape and position. Normal echogenicity and cortico medullary differentiation is noted. No hydronephrosis or mass lesion seen.

Uterus is anteverted, normal in size and echo pattern. Endometrium thickness is about 8.5mm. No obvious mass lesion seen.

Uterine length : 80mm.
A.P. 45 mm.

Both ovaries reveal small follicles largest measures 20mm in right ovary.
Right ovary measures 36mm x 25mm. in size.
Left ovary measures 28mm x 18mm. in size.

Urinary bladder is well distended and appears normal.

No ascites.

COMMENT:

- No obvious abnormality seen.

Kindly correlate clinically

Dr. Priyanka Patel, MD.
Consultant Radiologist



Patient No. : 23219790 Report Date : 25/11/2023
Request No. : 190090162 24/11/2023 6.19 PM
Patient Name : Mrs. JINKAL NIRAV RATHOD
Gender / Age : Female / 28 Years 9 Months 25 Days

Echo Color Doppler

MITRAL VALVE : NORMAL, NO MR, NO MS
AORTIC VALVE : NORMAL, NO AR, NO AS
TRICUSPID VALVE : NORMAL, NO TR, NO PAH
PULMONARY VALVE : NORMAL
LEFT ATRIUM : NORMAL
AORTA : NORMAL
LEFT VENTRICLE : NORMAL LV SIZE AND SYSTOLIC FUNCTION LVEF -- 70%, NO
RESTING REGIONAL WALL MOTION ABNORMALITY
RIGHT ATRIUM : NORMAL
RIGHT VENTRICLE : NORMAL
I.V.S. : INTACT
I.A.S. : INTACT
PULMONARY ARTERY : NORMAL
PERICARDIUM : NORMAL
COLOUR/DOPPLER FLOW MAPPING : NO MR // AR // TR, NO PAH

FINAL CONCLUSION:

1. NORMAL SIZED ALL CARDIAC CHAMBERS, NO LVH
2. NORMAL LV SYSTOLIC FUNCTION, LVEF -- 70%
3. NO RESTING REGIONAL WALL MOTION ABNORMALITY
4. NORMAL DIASTOLIC FUNCTION
5. NORMAL RIGHT HEART SIZE AND RV PRESSURES
6. NORMAL CARDIAC VALVES, NO MITRAL // AORTIC STENOSIS
7. NO PERICARDIAL EFFUSION, CLOT OR VEGETATION SEEN, SR+.

Dr. KILLOL KANERIA, D.M., CARD.

ECG/232119790

25-11-2023 09:44:15

BHAIJAL AMIN GENERAL HOSPITAL

Age 028 Y
Gender Female

Ref: phys.

Paramaker Unknown

HR	86 bpm	RR	699 ms
P axis	64°	PR	107 ms
QRS axis	70°	QR	135 ms
T axis	24°	QT	366 ms
		QTcB	438 ms

Unconfirmed report

Remark

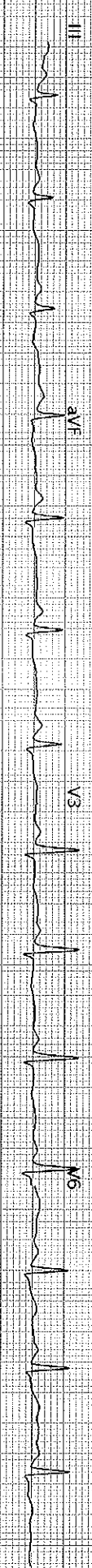

25 mm/s, 10 mm/mV

Sequential

LP 25Hz, AC 50Hz

25 mm/s, 10 mm/mV

LP 25Hz, AC 50Hz



AT-102-G2-12-0 (1080-011030)

BHAIJAL AMIN GENERAL HOSPITAL Printed on 25-11-2023 09:44:15

SCHILLER

Part No. 2.157048M

Page 1 of 1

K39