



BHAILAL AMIN  
GENERAL HOSPITAL



### CONCLUSION OF HEALTH CHECKUP

ECU Number	: 3749	MR Number	: 23207814	Patient Name	: ROHINI SHAH
Age	: 31	Sex	: Female	Height	: 159
Weight	: 82	Ideal Weight	: 58	BMI	: 32.44
Date	: 13/06/2023				

Dr. Manish Mittal

Internal Medicine

Note : General Physical Examination & routine investigations included in the Health Checkup have certain limitations and may not be able to detect all the latent and asymptomatic diseases.



# BHAILAL AMIN GENERAL HOSPITAL



ECU Number : 3749                      MR Number : 23207814                      Patient Name: ROHINI SHAH  
Age : 31                                      Sex : Female                                      Height : 159  
Weight : 82                                      Ideal Weight : 58                                      BMI : 32.44  
Date : 13/06/2023

Past H/O : H/O:- LSCS

Present H/O : NO MEDICAL COMPLAIN AT PRESENT

Family H/O : FATHER:- DIABETES  
MOTHER:- HEALTHY

Habits : NO HABITS

Gen.Exam. : G.C.GOOD

B.P : 130/90 mm Hg

Pulse : 110/MIN REG

Others : SPO2-98%

C.V.S : NAD

R.S. : NAD

Abdomen : NP

Spleen : NP

Skin : NAD

C.N.S : NAD

Advice :

ECU Number : 3749                      MR Number : 23207814                      Patient Name: ROHINI SHAH  
Age : 31                                      Sex : Female                                      Height : 159  
Weight : 82                                      Ideal Weight : 58                                      BMI : 32.44  
Date : 13/06/2023

Ophthalmic Check Up :	Right	Left
Ext Exam		NIL
Vision Without Glasses	NA	NA
Vision With Glasses	6/6 N.5	6/6 N.5
Final Correction	NA	NA
Fundus	NORMAL	
Colour Vision	NORMAL	
Advice	NIL	

**Orthopedic Check Up :**

Ortho Consultation

Ortho Advice

**ENT Check Up :**

Ear

Nose

Throat

Hearing Test

ENT Advice

**General Surgery Check Up :**

General Surgery

Abdominal Lump

Hernia

External Genitals

PVR

Proctoscopy

Any Other

Surgical Advice



ECU Number : 3749 MR Number : 23207814 Patient Name : ROHINI SHAH  
Age : 31 Sex : Female Height : 159  
Weight : 82 Ideal Weight : 58 BMI : 32.44  
Date : 13/06/2023

Gynaec Check Up :

OBSTETRIC HISTORY G3 P1 L0 A2 LSCS  
MENSTRUAL HISTORY  
PRESENT MENSTRUAL CYCLE LMP-16-5-2023 REGULAR 1.5-2 DAYS/27-28 DAYS CYCLE  
PAST MENSTRUAL CYCLE  
CHIEF COMPLAINTS  
PA SOFT  
PS Cx-(N) Vg-MIN DISCHARGE  
PV UT SMALL SIZE Fx CLEAR  
BREAST EXAMINATION RIGHT NORMAL  
BREAST EXAMINATION LEFT NORMAL  
PAPSMEAR TAKEN  
BMD  
MAMMOGRAPHY  
ADVICE FOLLOW UP WITH REPORT



Patient Name : Mrs. ROHINI SHAH  
 Gender / Age : Female / 31 Years 8 Months 16 Days  
 MR No / Bill No. : 23207814 / 241015451  
 Consultant : Dr. Manish Mittal  
 Location : OPD

Type : OPD  
 Request No. : 134263  
 Request Date : 13/06/2023 08:07 AM  
 Collection Date : 13/06/2023 08:10 AM  
 Approval Date : 13/06/2023 12:47 PM

**CBC + ESR**

Test	Result	Units	Biological Ref. Range
<b>Haemoglobin.</b>			
Haemoglobin	<b>11.1</b>	gm/dL	12 - 15
Red Blood Cell Count (T-RBC)	4.18	mill/cmm	3.8 - 4.8
Hematocrit (HCT)	<b>35.5</b>	%	36 - 46
Mean Corpuscular Volume (MCV)	84.9	fl	83 - 101
Mean Corpuscular Haemoglobin (MCH)	<b>26.6</b>	pg	27 - 32
MCH Concentration (MCHC)	<b>31.3</b>	%	31.5 - 34.5
Red Cell Distribution Width (RDW-CV)	13.4	%	11.6 - 14
Red Cell Distribution Width (RDW-SD)	42.0	fl	39 - 46
<b>Total Leucocyte Count (TLC)</b>			
Total Leucocyte Count (TLC)	5.07	thou/cmm	4 - 10
<b>Differential Leucocyte Count</b>			
Polymorphs	57	%	40 - 80
Lymphocytes	37	%	20 - 40
Eosinophils	<b>00</b>	%	1 - 6
Monocytes	06	%	2 - 10
Basophils	00	%	0 - 2
Polymorphs (Abs. Value)	2.93	thou/cmm	2 - 7
Lymphocytes (Abs. Value)	1.85	thou/cmm	1 - 3
Eosinophils (Abs. Value)	<b>0.02</b>	thou/cmm	0.2 - 0.5
Monocytes (Abs. Value)	0.25	thou/cmm	0.2 - 1
Basophils (Abs. Value)	0.02	thou/cmm	0.02 - 0.1
Immature Granulocytes	0.2	%	1 - 3 : Borderline > 3 : Significant
<b>Platelet Count</b>			
Platelet Count	260	thou/cmm	150 - 410
Smear evaluation	Adequate		
ESR	<b>22</b>	mm/1 hr	0 - 12

Test Results are dependent on a number of variables & technical limitations. Hence, it is advised to correlate with clinical findings and other related investigations before any firm opinion is made. Recheck / retest may be requested.

365 Days / 24 Hours Laboratory Services

Home Collection Facility Available  
(Mon To Sat 8:00 am to 5:00 pm)



BHAILAL AMIN  
GENERAL HOSPITAL

Bhaialal Amin Marg, Gorwa, Vadodara, Gujarat 390003.

www.baghospital.com | 0265-677 6222, 255 6222 | Follow us : f @

DEPARTMENT OF LABORATORY MEDICINE

Patient Name	: Mrs. ROHINI SHAH	Type	: OPD
Gender / Age	: Female / 31 Years 8 Months 16 Days	Request No.	: 134263
MR No / Bill No.	: 23207814 / 241015451	Request Date	: 13/06/2023 08:07 AM
Consultant	: Dr. Manish Mittal	Collection Date	: 13/06/2023 08:10 AM
Location	: OPD	Approval Date	: 13/06/2023 12:47 PM

**CBC + ESR**

Immature Granulocyte (IG) count is a useful early marker of infection or inflammation, even when other markers are normal, it is an early and rapid discrimination of bacterial from viral infections. It is also increased in patients on steroid therapy / chemotherapy or haematological malignancy. High IG is always pathological; except in pregnancy and neonates of < 7 days.  
Method : HB by Non-Cyanide Hemoglobin analysis method. HCT by RBC pulse height detection method. RBC, TLC & PLC are by Particle Count by Electrical Impedance in Cell Counter. Optical Platelets by Fluorescent + Laser Technology. MCV, MCH, MCHC, RDW (CV & SD) are calculated parameter. DLC by Flowcytometry method using semi-conductor Laser+Smear verification. ESR on Ves metic 20, comparable to Westergrens method and in accordance to ICSH reference method.

---- End of Report ----

Dr. Rakesh Vaidya  
Approved By Dr. Ameer Soni

Test Results are dependent on a number of variables & technical limitations. Hence, it is advised to correlate with clinical findings and other related investigations before any firm opinion is made. Recheck / retest may be requested.

365 Days / 24 Hours Laboratory Services

Home Collection Facility Available  
(Mon To Sat 8:00 am to 5:00 pm)



BHAILAL AMIN  
GENERAL HOSPITAL

Bhailal Amin Marg, Gorwa, Vadodara, Gujarat 390003.

www.baghospital.com | 0265-677 6222, 255 6222 | Follow us : f @

DEPARTMENT OF LABORATORY MEDICINE

Patient Name : Mrs. ROHINI SHAH  
Gender / Age : Female / 31 Years 8 Months 16 Days  
MR No / Bill No. : 23207814 / 241015451  
Consultant : Dr. Manish Mittal  
Location : OPD

Type : OPD  
Request No. : 134263  
Request Date : 13/06/2023 08:07 AM  
Collection Date : 13/06/2023 08:10 AM  
Approval Date : 13/06/2023 11:03 AM

**Fasting Plasma Glucose**

<u>Test</u>	<u>Result</u>	<u>Units</u>	<u>Biological Ref. Range</u>
<i>Fasting Plasma Glucose</i>			
Fasting Plasma Glucose	86	mg/dL	70 - 110
Post Prandial 2 Hr. Plasma Glucose	103	mg/dL	70 - 140

By Hexokinase method on RXL Dade Dimension

---- End of Report ----

Dr. Rakesh Vaidya  
Approved By Dr. Ameer Soni

Test Results are dependent on a number of variables & technical limitations. Hence, it is advised to correlate with clinical findings and other related investigations before any firm opinion is made. Recheck / retest may be requested.



Patient Name : Mrs. ROHINI SHAH Type : OPD  
 Gender / Age : Female / 31 Years 8 Months 16 Days Request No. : 134263  
 MR No / Bill No. : 23207814 / 241015451 Request Date : 13/06/2023 08:07 AM  
 Consultant : Dr. Manish Mittal Collection Date : 13/06/2023 08:10 AM  
 Location : OPD Approval Date : 13/06/2023 11:03 AM

**HbA1c (Glycosylated Hb)**

Test	Result	Units	Biological Ref. Range
<b>HbA1c (Glycosylated Hb)</b>			
Glycosylated Hemoglobin (HbA1c)	5.7	%	
estimated Average Glucose (e AG) *	116.89	mg/dL	

(Method:

By Automated HPLC analyser on D-10 Biorad. NGSP Certified, US-FDA approved, Traceable to IFCC reference method.

\* Calculated valued for past 60 days, derived from HbA1c %, based on formula recommended by the A1c - Derived Average Glucose study from ADA and EASD funded The ADAG trial.

Guidelines for Interpretation:

Indicated Glycemic control of previous 2-3 months

HbA1c%	e AG (mg/dl)	Glycemic control
> 8	> 183	Action suggested...High risk of developing long-term complications. Action suggested, depends on individual patient circumstances
7 - 8	154 - 183	Good
< 7	< 154	Goal...Some danger of hypoglycemic reaction in type I Diabetics. Some Glucose intolerant individuals and Sub-Clinical diabetics may demonstrate (elevated) HbA1c in this area.
6 - 7	126 - 154	Near Normal
< 6	< 126	Nondiabetic level)

--- End of Report ---

Dr. Rakesh Vaidya  
Approved By Dr. Ameer Soni



365 Days / 24 Hours Laboratory Services

Home Collection Facility Available  
(Mon To Sat 8:00 am to 5:00 pm)

Bhailal Amin Marg, Gorwa, Vadodara, Gujarat 390003.

www.baghospital.com | 0265-677 6222, 255 6222



BHAILAL AMIN  
GENERAL HOSPITAL

ESTD. 1964

DEPARTMENT OF LABORATORY MEDICINE

Patient Name : Mrs. ROHINI SHAH  
Gender / Age : Female / 31 Years 8 Months 16 Days  
MR No / Bill No. : 23207814 / 241015451  
Consultant : Dr. Manish Mittal  
Location : OPD

Type : OPD  
Request No. : 134263  
Request Date : 13/06/2023 08:07 AM  
Collection Date : 13/06/2023 08:10 AM  
Approval Date : 13/06/2023 11:04 AM

Renal Function Test (RFT)

Test	Result	Units	Biological Ref. Range
Urea (By Urease Kinetic method on RXL Dade Dimension)	10	mg/dL	10 - 45
Creatinine (By Modified Kinetic Jaffe Technique)	0.64	mg/dL	0.6 - 1.1
Estimate Glomerular Filtration rate (Ref. range : > 60 ml/min for adults between age group of 18 to 70 yrs. EGFR Calculated by IDMS Traceable MDRD Study equation. Reporting of eGFR can help facilitate early detection of CKD. By Modified Kinetic Jaffe Technique)	More than 60		
Uric acid (By Uricase / Catalase method on RXL Siemens)	4.0	mg/dL	2.2 - 5.8

--- End of Report ---

Dr. Rakesh Vaidya  
Approved By Dr. Ameer Soni

Test Results are dependent on a number of variables & technical limitations. Hence, it is advised to correlate with clinical findings and other related investigations before any firm opinion is made. Recheck / retest may be requested.



Patient Name : Mrs. ROHINI SHAH Type : OPD  
 Gender / Age : Female / 31 Years 8 Months 16 Days Request No. : 134263  
 MR No / Bill No. : 23207814 / 241015451 Request Date : 13/06/2023 08:07 AM  
 Consultant : Dr. Manish Mittal Collection Date : 13/06/2023 08:10 AM  
 Location : OPD Approval Date : 13/06/2023 11:03 AM

**Complete Lipid Profile**

Test	Result	Units	Biological Ref. Range
<b>Complete Lipid Profile</b>			
Appearance	Clear		
Triglycerides	100	mg/dL	1 - 150
<i>(By Lipase / Glycerol dehydrogenase on RXL Dade Dimension)</i>			
<i>&lt; 150 Normal</i>			
<i>150-199 Borderline High</i>			
<i>200-499 High</i>			
<i>&gt; 499 Very High)</i>			
Total Cholesterol	185	mg/dL	1 - 200
<i>(By enzymatic colorimetric method on RXL Dade Dimension)</i>			
<i>&lt;200 mg/dL - Desirable</i>			
<i>200-239 mg/dL - Borderline High</i>			
<i>&gt; 239 mg/dL - High)</i>			
HDL Cholesterol	40	mg/dL	40 - 60
<i>(By Direct homogenous technique, modified enzymatic non-immunological method on RXL Dade Dimension)</i>			
<i>&lt; 40 Low</i>			
<i>&gt; 60 High)</i>			
Non HDL Cholesterol (calculated)	145	mg/dL	1 - 130
<i>(Non- HDL Cholesterol)</i>			
<i>&lt; 130 Desirable</i>			
<i>139-159 Borderline High</i>			
<i>160-189 High</i>			
<i>&gt; 191 Very High)</i>			
LDL Cholesterol	<b>121</b>	mg/dL	1 - 100
<i>(By Direct homogenous technique, modified enzymatic non-immunological method on RXL Dade Dimension)</i>			
<i>&lt; 100 Optimal</i>			
<i>100-129 Near / above optimal</i>			
<i>130-159 Borderline High</i>			
<i>160-189 High</i>			
<i>&gt; 189 Very High)</i>			
VLDL Cholesterol (calculated)	20	mg/dL	12 - 30
LDL Ch. / HDL Ch. Ratio	3.02		2.1 - 3.5
T. Ch./HDL Ch. Ratio	4.63		3.5 - 5
<i>(Recent NECP / ATP III Guidelines / Classification (mg/dl) :)</i>			

--- End of Report ---

Dr. Rakesh Vaidya  
Approved By Dr. Ameer Soni



Patient Name : Mrs. ROHINI SHAH Type : OPD  
 Gender / Age : Female / 31 Years 8 Months 16 Days Request No. : 134263  
 MR No / Bill No. : 23207814 / 241015451 Request Date : 13/06/2023 08:07 AM  
 Consultant : Dr. Manish Mittal Collection Date : 13/06/2023 08:10 AM  
 Location : OPD Approval Date : 13/06/2023 11:03 AM

**Liver Function Test (LFT)**

Test	Result	Units	Biological Ref. Range
<b>Bilirubin</b>			
Bilirubin - Total	0.34	mg/dL	0 - 1
Bilirubin - Direct	0.10	mg/dL	0 - 0.3
Bilirubin - Indirect	0.24	mg/dL	0 - 0.7
<i>(By Diazotized sulfanilic acid on RXL Dade Dimension.)</i>			
Aspartate Aminotransferase (SGOT/AST)	16	U/L	13 - 35
<i>(By IFCC UV kinetic method on RXL Dade Dimension.)</i>			
Alanine Aminotransferase (SGPT/ALT)	24	U/L	14 - 59
<i>(By IFCC UV kinetic method on RXL Dade Dimension.)</i>			
Alkaline Phosphatase	77	U/L	42 - 98
<i>(BY PNPP AMP method on RXL Dade Dimension.)</i>			
Gamma Glutamyl Transferase (GGT)	20	U/L	5 - 55
<i>(By IFCC method on RXL Dade Dimension.)</i>			
<b>Total Protein</b>			
Total Proteins	7.99	gm/dL	6.4 - 8.2
Albumin	4.17	gm/dL	3.4 - 5
Globulin	3.82	gm/dL	3 - 3.2
A : G Ratio	1.09		1.1 - 1.6
<i>(By Biuret endpoint and Bromocresol purple method on RXL Dade Dimension.)</i>			

--- End of Report ---

Dr. Rakesh Vaidya  
Approved By Dr. Ameer Soni

365 Days / 24 Hours Laboratory Services

Home Collection Facility Available  
(Mon To Sat 8:00 am to 5:00 pm)

Bhailal Amin Marg, Gorwa, Vadodara, Gujarat 390003.

www.baghospital.com | 0265-677 6222, 255 6222



Follow us : f @



BHAILAL AMIN  
GENERAL HOSPITAL

DEPARTMENT OF LABORATORY MEDICINE

Patient Name : Mrs. ROHINI SHAH Type : OPD  
Gender / Age : Female / 31 Years 8 Months 16 Days Request No. : 134263  
MR No / Bill No. : 23207814 / 241015451 Request Date : 13/06/2023 08:07 AM  
Consultant : Dr. Manish Mittal Collection Date : 13/06/2023 08:10 AM  
Location : OPD Approval Date : 13/06/2023 12:38 PM

**Haematology**

<u>Test</u>	<u>Result</u>	<u>Units</u>	<u>Biological Ref. Range</u>
<b>Blood Group</b>			
ABO system	O		
Rh system.	Positive		

By Gel Technology / Tube Agglutination Method

Note :

- This blood group has been done with new sensitive Gel Technology using both Forward and Reverse Grouping Card with Autocontrol.
- This method check's group both on Red blood cells and in Serum for "ABO" group.

---- End of Report ----

Dr. Rakesh Vaidya  
Approved By Dr. Ameer Soni

Test Results are dependent on a number of variables & technical limitations. Hence, it is advised to correlate with clinical findings and other related investigations before any firm opinion is made. Retest / recheck / retest may be requested.



Patient Name : Mrs. ROHINI SHAH  
 Gender / Age : Female / 31 Years 8 Months 16 Days  
 MR No / Bill No. : 23207814 / 241015451  
 Consultant : Dr. Manish Mittal  
 Location : OPD

Type : OPD  
 Request No. : 134263  
 Request Date : 13/06/2023 08:07 AM  
 Collection Date : 13/06/2023 08:10 AM  
 Approval Date : 13/06/2023 11:04 AM

## Thyroid Hormone Study

Test	Result	Units	Biological Ref. Range
------	--------	-------	-----------------------

Triiodothyronine (T3)	1.18	ng/ml	
-----------------------	------	-------	--

(Done by 4th generation electrochemiluminescence based method on automated immunoassay / Cobas e 411.)

Reference interval (ng/ml)

1 - 3 days	: 0.1 - 7.4
1-11 months	: 0.1 - 2.45
1-5 years	: 0.1 - 2.7
6-10 years	: 0.9 - 2.4
11-15 years	: 0.8 - 2.1
16-20 years	: 0.8 - 2.1
Adults (20 - 50 years)	: 0.7 - 2.0
Adults (> 50 years)	: 0.4 - 1.8
Pregnancy (in last 5 months)	: 1.2 - 2.5

(Reference : Tietz - Clinical guide to laboratory test, 4th edition ))

Thyroxine (T4)	8.31	mcg/dL	
----------------	------	--------	--

(Done by 4th generation electrochemiluminescence based method on automated immunoassay / Cobas e 411.)

Reference interval (mcg/dL)

1 - 3 days	: 11.8 - 22.6
1 - 2 weeks	: 9.8 - 16.6
1 - 4 months	: 7.2 - 14.4
4 - 12 months	: 7.8 - 16.5
1-5 years	: 7.3 - 15.0
5 - 10 years	: 6.4 - 13.3
10 - 20 years	: 5.6 - 11.7
Adults / male	: 4.6 - 10.5
Adults / female	: 5.5 - 11.0
Adults (> 60 years)	: 5.0 - 10.7

(Reference : Tietz - Clinical guide to laboratory test, 4th edition ))

Thyroid Stimulating Hormone (US-TSH)	1.53	microIU/ml	
--------------------------------------	------	------------	--

(Done by 4th generation electrochemiluminescence based method on automated immunoassay / Cobas e 411.)

Reference interval (microIU/ml)

Infants (1-4 days)	: 1.0 - 39
2-20 weeks	: 1.7 - 9.1
5 months - 20 years	: 0.7 - 6.4
Adults (21 - 54 years)	: 0.4 - 4.2
Adults (> 55 years)	: 0.5 - 8.9

Pregnancy :

1st trimester	: 0.3 - 4.5
2nd trimester	: 0.5 - 4.6
3rd trimester	: 0.8 - 5.2

(Reference : Tietz - Clinical guide to laboratory test, 4th edition ))

--- End of Report ---

Dr. Rakesh Vaidya  
 Approved By Dr. Ameer Soni



Patient Name : Mrs. ROHINI SHAH  
 Gender / Age : Female / 31 Years 8 Months 16 Days  
 MR No / Bill No. : 23207814 / 241015451  
 Consultant : Dr. Manish Mittal  
 Location : OPD

Type : OPD  
 Request No. : 134263  
 Request Date : 13/06/2023 08:07 AM  
 Collection Date : 13/06/2023 08:10 AM  
 Approval Date : 13/06/2023 11:03 AM

**Urine routine analysis (Auto)**

Test	Result	Units	Biological Ref. Range
<b>Physical Examination</b>			
Quantity	40	mL	
Colour	Pale Yellow		
Appearance	Clear		
<b>Chemical Examination (By Reagent strip method)</b>			
pH	7.0		
Specific Gravity	<=1.005		
Protein	Negative	gm/dL	0 - 5
Glucose	Negative	mg/dL	0 - 5
Ketones	Negative		0 - 5
Bilirubin	Negative		Negative
Urobilinogen	Negative		Negative (upto 1)
Blood	Negative		Negative
Leucocytes	Negative		Negative
Nitrite	Negative		Negative
<b>Microscopic Examination (by Microscopy after Centrifugation at 2000 rpm for 10 min or on fully automated Sysmex urine sedimentation analyzer UF4000)</b>			
Red Blood Cells	0 - 1	/hpf	0 - 2
Leucocytes	0 - 1	/hpf	0 - 5
Epithelial Cells	1 - 5	/hpf	0 - 5
Casts	Nil	/lpf	Nil
Crystals	Nil	/hpf	Nil
Mucus	Absent	/hpf	Absent
Organism	Absent		

---- End of Report ----

Dr. Rakesh Vaidya  
 Approved By Dr. Ameer Soni

Test Results are dependent on a number of variables & technical limitations. Hence, it is advised to correlate with clinical findings and other related investigations before any firm opinion is made. Recheck / retest may be requested.



**BHAILAL AMIN**  
GENERAL HOSPITAL

📍 Bhaial Amin Marg, Gorwa, Vadodara, Gujarat 390003.

🌐 www.baghospital.com | 📞 0265-677 6222, 255 6222 | Follow us : 📱 📺

**DEPARTMENT OF DIAGNOSTIC RADIOLOGY**

Patient No. : 23207814      Report Date : 13/06/2023  
Request No. : 190067734      13/06/2023 8.07 AM  
Patient Name : Mrs. ROHINI SHAH  
Gender / Age : Female / 31 Years 8 Months 16 Days

**ADVANCED DIGITAL SOLUTIONS**

- Computer Radiography
- Ultra Sensitive Colour Doppler
- Ultra High Resolution Sonography
- Multi-Detector CT Scan
- Mammography
- Interventional Radiology
- Digital Subtraction Angiography
- Foetal Echocardiography
- Echocardiography

**X-Ray Chest AP**

Both lung fields are clear.  
Both costophrenic sinuses appear clear.  
Heart size is normal.  
Hilar shadows show no obvious abnormality.  
Aorta is normal.

• ULTRA SONOGRAPHY CANNOT DETECT ALL ABNORMALITIES  
• NOT VALID FOR MEDICO-LEGAL PURPOSES  
• CLINICAL CORRELATION RECOMMENDED

*Priyanka*

**Dr. Priyanka Patel, MD**  
Consultant Radiologist





**BHAILAL AMIN  
GENERAL HOSPITAL**

Bhaialal Amin Marg, Gorwa, Vadodara, Gujarat 390003.  
www.baghospital.com | 0265-677 6222, 255 6222 | Follow us: f @

**DEPARTMENT OF DIAGNOSTIC RADIOLOGY**

Patient No. : 23207814 Report Date : 13/06/2023  
Request No. : 190067739 13/06/2023 8.07 AM  
Patient Name : Mrs. ROHINI SHAH  
Gender / Age : Female / 31 Years 8 Months 16 Days

**ADVANCED DIGITAL SOLUTIONS**

- Computer Radiography
- Ultra Sensitive Colour Doppler
- Ultra High Resolution Sonography
- Multi-Detector CT Scan
- Mammography
- Interventional Radiology
- Digital Subtraction Angiography
- Foetal Echocardiography
- Echocardiography

**USG : Abdomen (Excluding Pelvis) Or Upper Abdomen**

**Liver is normal in size and echopattern. No mass lesion identified. The hepaticveins are clear and patent. PV patent. No dilated IHBR.**

Gall bladder is well distended and shows no obvious abnormality. Common bile duct measures 4 mm in diameter.

Pancreas shows no obvious abnormality. Tail obscured. Spleen is normal size and echopattern.

Both kidneys are normal in shape and position. Normal echogenicity and cortico medullary differentiation is noted. No hydronephrosis or mass lesion seen. **Tiny concretion is seen in left kidney.**

Uterus is anteverted, normal in size and echo pattern. Endometrium thickness is about 5 mm. No obvious mass lesion seen.

Uterine length : 80 mm.  
A.P. : 42 mm.

Right ovary is normal.

**Left ovary shows hemorrhagic cyst measures 14mm x 16mm. in size.**

Urinary bladder is well distended and appears normal.

No ascites.

**COMMENT:**

**Left renal tiny concretion.  
Left ovarian hemorrhagic cyst..**

*Kindly correlate clinically*

*Hasani*

**Dr.Perna C Hasani, MD**  
Consultant Radiologist



\* ULTRA SONOGRAPHY CANNOT DETECT ALL ABNORMALITIES  
 \* NOT VALID FOR MEDICO-LEGAL PURPOSES  
 \* CLINICAL CORRELATION RECOMMENDED



ECU

Patient No. : 23207814      Report Date : 13/06/2023  
Request No. : 190067758      13/06/2023 8.07 AM  
Patient Name : Mrs. ROHINI SHAH  
Gender / Age : Female / 31 Years 8 Months 16 Days

### Echo Color Doppler

MITRAL VALVE : NORMAL, NO MR, NO MS  
AORTIC VALVE : TRILEAFLET, NO AR, NO AS  
TRICUSPID VALVE : NORMAL, NO TR, NO PAH  
PULMONARY VALVE : NORMAL  
LEFT ATRIUM : NORMAL  
AORTA : NORMAL  
LEFT VENTRICLE : NORMAL LV SIZE AND SYSTOLIC FUNCTION LVEF -- 70%, NO REGIONAL WALL MOTION ABNORMALITY  
RIGHT ATRIUM : NORMAL  
RIGHT VENTRICLE : NORMAL  
I.V.S. : INTACT  
I.A.S. : INTACT  
PULMONARY ARTERY : NORMAL  
PERICARDIUM : NORMAL  
  
COLOUR/DOPPLER FLOW MAPPING : NO MR // AR // TR, NO PAH

---

#### FINAL CONCLUSION:

1. NORMAL SIZED ALL CARDIAC CHAMBERS
2. NORMAL LV SYSTOLIC FUNCTION, LVEF -- 70%
3. NO REGIONAL WALL MOTION ABNORMALITY
4. NORMAL ALL CARDIAC VALVES STRUCTURALLY AND FUNCTIONALLY
5. NORMAL RIGHT HEART SIZE AND RV PRESSURES
6. NO PERICARDIAL EFFUSION, CLOT OR VEGETATION SEEN, SR+.

---

  
Dr. V.C. CHAUHAN, M.D., INTERVENTIONAL CARDIOLOGIST

Name: Mrs. Rohini Shah  
 Patient ID: ECU/23207814

13.06.2023 08:56:35  
 Standard 12-Lead

Date of birth: Female  
 Gender: Female  
 Height:   
 Weight:   
 Ethnicity: Undefined  
 Pacemaker: Unknown

HR 107 bpm  
 P axis 56°  
 QRS axis 38°  
 T axis 35°

RR 559 ms  
 PR 121 ms  
 QRS 74 ms  
 QT 311 ms  
 QTcB 416 ms

Sinus tachycardia  
 Normal electrical axis  
 Otherwise normal ECG  
 Unconfirmed report

Indication:  
 Remark:

Otherwise normal

*pen*

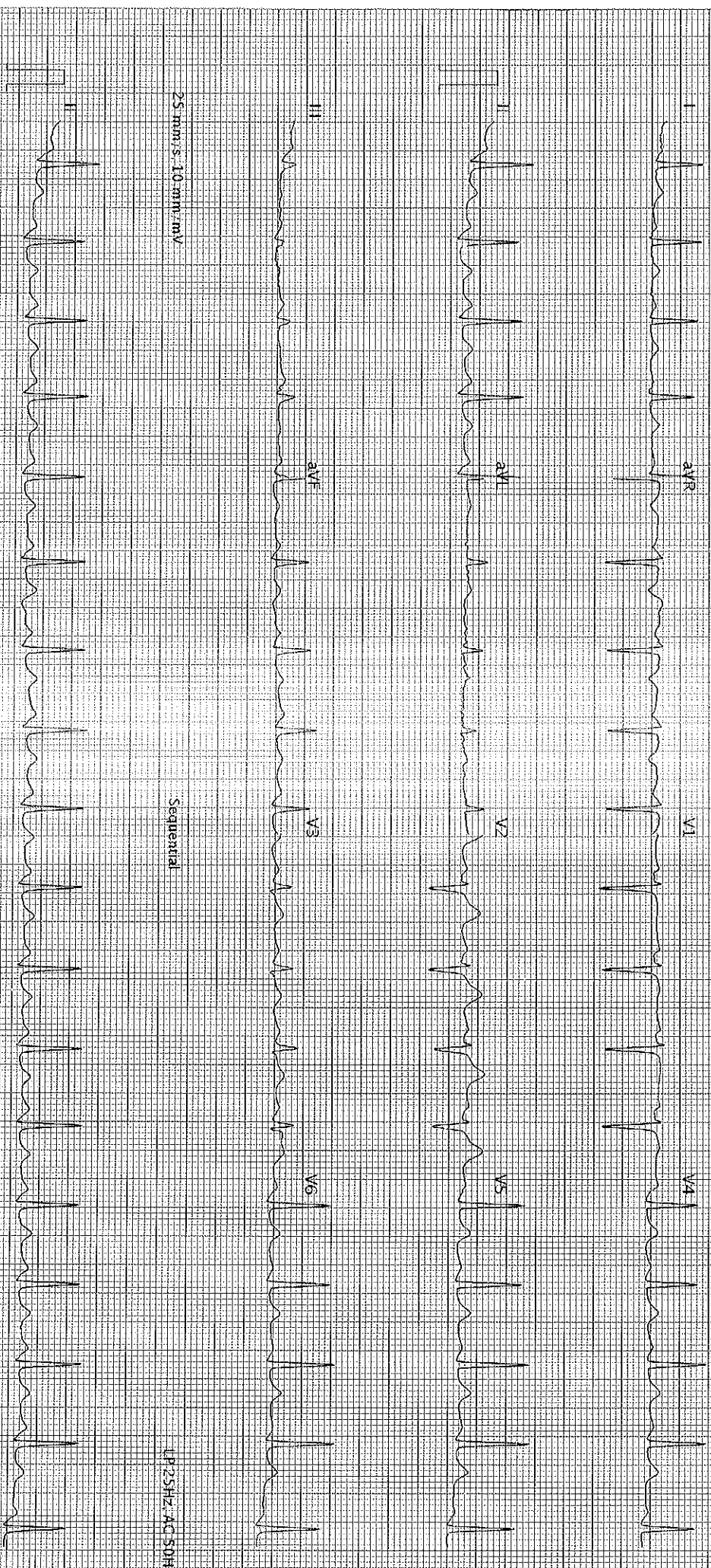

25 mm/s, 10 mm/mV

Sequential

LP 25HZ AC 50HZ

25 mm/s, 10 mm/mV

LP 25HZ AC 50HZ

AT 102 G2 I-Z-0 (08880-011030)

Printed on 13.06.2023 08:56:58

Page 1 of 1

SCHILLER

Part No. 2.157048M C&K 0123

K80