

1970-01-01 00:00:57

Heart Rate: 94 bpm

12 Channel Rhythm Monitoring

Hosp: Prescribed by:

ID : 32779  
Name : Sapin  
Age : 0 years  
Sex : M  
H : 0 cm / W : 0 kg

DR. HARDEEP SINGH  
M.B.B.S. M.D. PH.D. REG. NO. 34833  
CONSULTANT PHYSICIAN  
MEHAR HOSPITAL, ZIRAKPUR

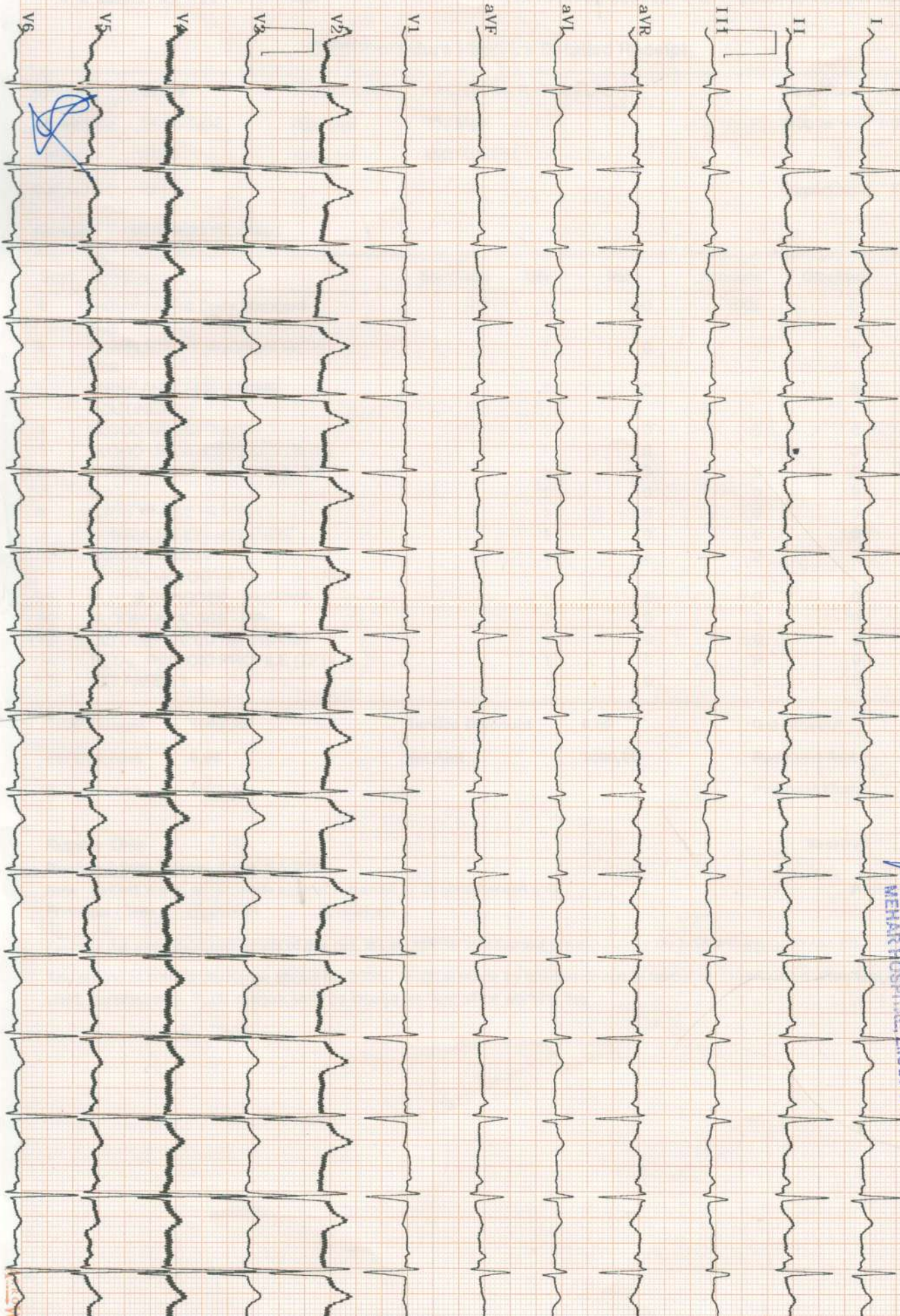



**SUPER  
SPECIALITY  
HOSPITAL**

Opposite Grandeur Marriage Palace, Singhpura Road, Zirakpur, Mohali



<i>Patient Name</i>	<b>SACHIN 24Y/M</b>	<i>Patient ID</i>	<b>32779</b>
<i>Age/D.O.B</i>	<b>24</b>	<i>Gender</i>	<b>M</b>
<i>Ref Doctor</i>	<b>SELF</b>	<i>Date</i>	<b>22 Jun 24</b>

## XRAY RADIOGRAPH CHEST - PA

### Observations

Visualized thoracic vertebral is normal.  
Both lung fields are clear.  
Cardiothoracic ratio is normal.  
Sternum appears normal.  
Both costophrenic angles appear normal.  
Soft tissues of the chest wall are normal.

### Impression

The study is within normal limits.

Reported By,

Dr. Nikunj Patel

MBBS, MD

Consultant Radiologist

GMC-48048

HIN, 24Y, M, : CR From 22/06/2024

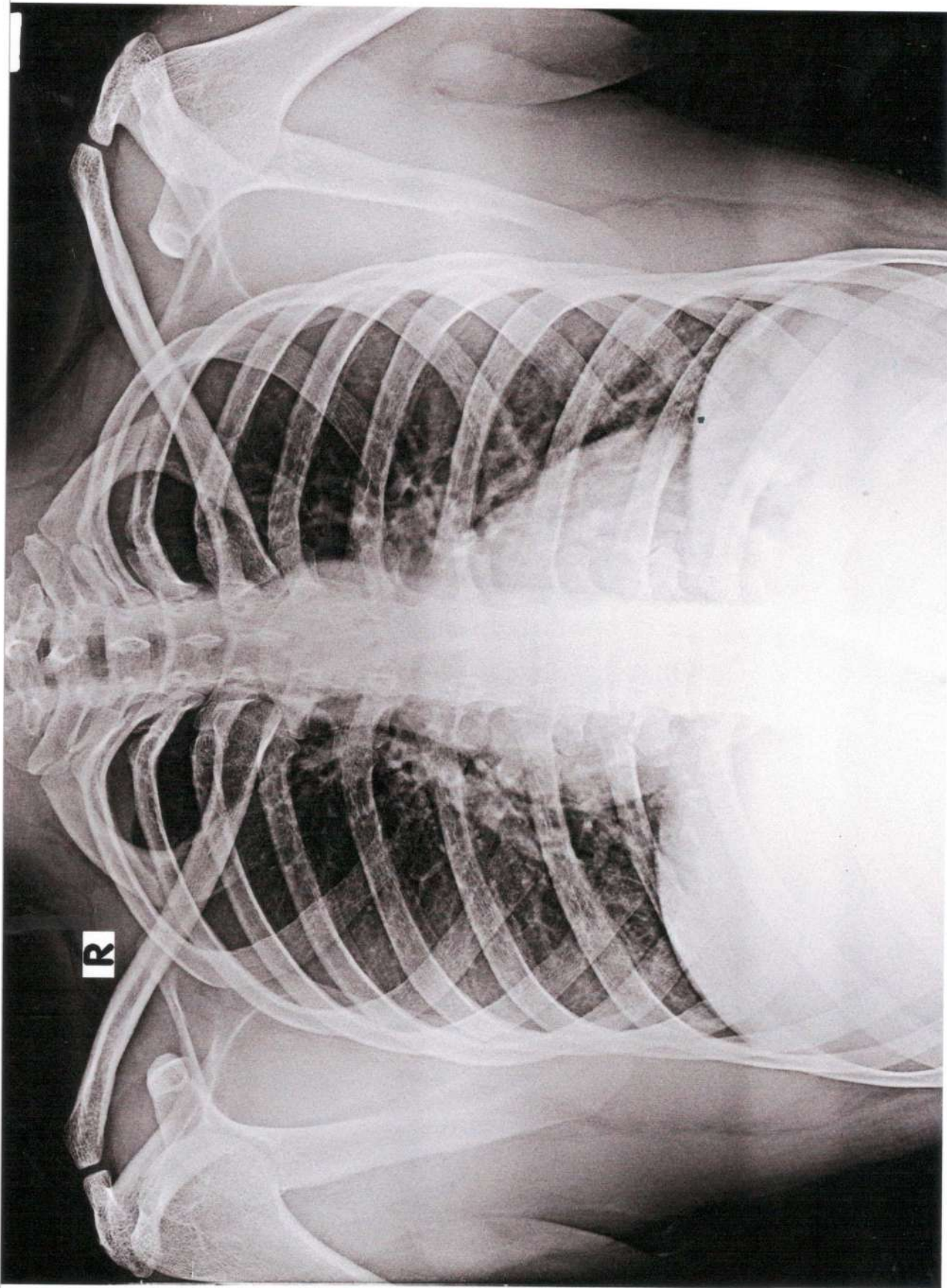

PATIENT NAME	: MR. SACHIN S/o RATTAN LAL	Mobile No	: 9182624017
UHID NO	: 32779	IPD No, AGE	: 24 Y / Male
ADDRESS	: SEHLANG VILLAGE	SAMPLE DATE	: 22-06-2024 09:54AM
DOCTOR	: Self	PRINT DATE	: 22-06-2024 03:19PM

Test Name	Result	Units	Biological Ref. Interval
<b>BLOOD GLUCOSE - FASTING</b> <i>METHOD :Method: GOD POD</i>	101.2	mg/dL	70 - 110
<b>BLOOD GLUCOSE - PP</b> <i>METHOD :Method: GOD POD</i>	118.8	mg/dl	100 - 140
<b>BLOOD GROUP ABO</b>	B		
BLOOD GROUP "RH"	POSITIVE		
<b>BLOOD UREA NITROGEN (BUN)</b> <i>METHOD :Method : Spectrophotometry</i>	9.11	mg/dl	5.0 - 20.0
<b>COMPLETE HEMOGRAM WITH ESR</b>			
HAEMOGLOBIN (HB) <i>METHOD :Method: SPECTROPHOTOMETER / AUTOMATED CELL COUNTER</i>	16.2	gm/dl	13.0 - 18.0
TOTAL LEUCOCYTE COUNT (TLC) <i>METHOD :Method: Impedance/Automated cell counter</i>	7880	/cmm	4000 - 11000
NEUTROPHILS	57	%	45 - 75
LYMPHOCYTE	36	%	20 - 45
EOSINOPHIL	06	%	0.00 - 6
MONOCYTE	01	%	0 - 10
BASOPHIL	00	%	0.00 - 3.00
E.S.R. (WESTERGREEN METHOD)	15	mm	0.00 - 15.0
RBC (RED BLOOD CELLS) <i>METHOD :Method: Impedance/Automated cell counter</i>	5.06	Millions/cmm	3.8 - 6.0
PLATELET COUNT <i>METHOD :Method: Impedance/Automated cell counter</i>	3.02	Lakh/cmm	1.50 - 4.5
PCV <i>METHOD :Method: Calculation/Automated cell counter</i>	48.0	%	38 - 54



Reporting By: Technician

Dr. Shweta  
Mbbs, Md( Pathology)  
(Ex. Pgimer, Chd)

PATIENT NAME	: MR. SACHIN S/o RATTAN LAL	Mobile No	: 9182624017
UHID NO	: 32779	IPD No, AGE	: 24 Y / Male
ADDRESS	: SEHLANG VILLAGE	SAMPLE DATE	: 22-06-2024 09:54AM
DOCTOR	: Self	PRINT DATE	: 22-06-2024 03:19PM

Test Name	Result	Units	Biological Ref. Interval
MCV(MEAN CELL VOLUME) <i>METHOD :Method: Calculation/Automated cell counter</i>	95.0	fL	80 - 100
MCH(MEAN CELL HAEMOGLOBIN) <i>METHOD :Method: Calculation/Automated cell counter</i>	<b>32.0</b>	picoqram	27 - 31
MCHC <i>METHOD :Method: Calculation/Automated cell counter</i>	33.6	g / dL	33 - 37
RDW-CV <i>METHOD :Method: SPECTROPHOTOMETER / AUTOMATED CELL COUNTER</i>	13.8	%	10.0 - 15.0
PLCC(PLATELET LARGE COMPLETE COUNT) <i>METHOD :Method : Impedance/Automated cell counter</i>	65	/cmm	30 - 90
PLCR(PLATELET LARGE COUNT RATIO) <i>METHOD :Method : Impedance/Automated cell counter</i>	21.4	%	11.0 - 45.0

Reporting By: Technician



**Dr. Shweta**  
**Mbbs, Md( Pathology)**  
**(Ex. Pgimer, Chd)**

PATIENT NAME	: MR. SACHIN S/o RATTAN LAL	Mobile No	: 9182624017
UHID NO	: 32779	IPD No, AGE	: 24 Y / Male
ADDRESS	: SEHLANG VILLAGE	SAMPLE DATE	: 22-06-2024 09:54AM
DOCTOR	: Self	PRINT DATE	: 22-06-2024 03:19PM

Test Name	Result	Units	Biological Ref. Interval
<b>GLYCOSYLATED HB (HbA1c)</b>			
GLYCOSYLATED Hb	4.1	%	<5.7 Non-diabetic, 5.7-6.4 Pre-diabetes, >=6.5 Diabetes
<i>METHOD : Immunoturbidimetric</i>			
MEAN BLOOD SUGAR	70.97		
<b>LIVER FUNCTION TEST [LFT]</b>			
TOTAL BILIRUBIN	0.24	mg/dl	0.2 - 1.2
<i>METHOD : Method : Diazo</i>			
CONJUGATED (D. Bilirubin)	0.18	mg/dl	0.1 - 0.4
<i>METHOD : Method : Diazo</i>			
UNCONJUGATED (I.D. Bilirubin)	<b>0.1</b>	mg/dl	0.2 - 1.0
<i>METHOD : Method : Calculated</i>			
AST / SGOT	11.4	IU/L	00 - 35
<i>METHOD : Method : IFCC</i>			
ALT/SGPT	10.9	U/L	00 - 45
<i>METHOD : Method : IFCC</i>			
ALKALINE PHOSPHATASE	78.0	U/L	53 - 128
<i>METHOD : Method : ALP-AMP</i>			
TOTAL PROTEIN	<b>6.10</b>	g/dl	6.40 - 8.30
<i>METHOD : Method : Biuret</i>			
SERUM ALBUMIN	<b>3.28</b>	g/dl	3.50 - 5.20
<i>METHOD : Method : Bromocresol Green</i>			
GLOBULIN	2.8	gm/dl	1.5 - 3.0
<i>METHOD : Method : Calculated</i>			
A/G RATIO	1.2		1.2 - 2.0
<i>METHOD : Method : calculated</i>			
GGT	15.4	U/L	00 - 38.0
<i>METHOD : Method : Glupa C</i>			
<b>RFT PANEL 1</b>			
BLOOD UREA	19.5	mg /dl	18 - 55
<i>METHOD : Method : Urease-GLDH</i>			
SERUM CREATININE	0.75	mg /dl	0.70 - 1.30
<i>METHOD : Method : Enzymatic</i>			
SERUM URIC ACID	<b>7.7</b>	mg/dl	3.5 - 7.2
<i>METHOD : Method : Uricase-POD</i>			



Reporting By: Technician

Dr. Shweta  
Mbbs, Md( Pathology)  
(Ex. Pgimer, Chd)

PATIENT NAME : MR. SACHIN S/o RATTAN LAL  
UHID NO : 32779  
ADDRESS : SEHLANG VILLAGE  
DOCTOR : Self

Mobile No : 9182624017  
IPD No, AGE : 24 Y / Male  
SAMPLE DATE : 22-06-2024 09:54AM  
PRINT DATE : 22-06-2024 03:19PM

Test Name	Result	Units	Biological Ref. Interval
-----------	--------	-------	--------------------------

Reporting By: Technician



**Dr. Shweta**  
**Mbbs, Md( Pathology)**  
**(Ex. Pgimer, Chd)**

PATIENT NAME	: MR. SACHIN S/o RATTAN LAL	Mobile No	: 9182624017
UHID NO	: 32779	IPD No, AGE	: 24 Y / Male
ADDRESS	: SEHLANG VILLAGE	SAMPLE DATE	: 22-06-2024 09:54AM
DOCTOR	: Self	PRINT DATE	: 22-06-2024 03:19PM

Test Name	Result	Units	Biological Ref. Interval
<b>URINE ANALYSIS (URINE ROUTINE)</b>			
<b>PHYSICAL EXAMINATION</b>			
QUANTITY	20	ml.	
COLOUR	PALE YELLOW		
TRANSPARENCY	CLEAR		
SPECIFIC GRAVITY	1.015	NONE	1.005 - 1.030
REACTION	ACIDIC	NONE	ACIDIC / ALKALINE
PH	6.0	NONE	5.0 - 7.0
<b>CHEMICAL EXAMINATION</b>			
URINE ALBUMIN	NIL	NONE	NIL
SUGAR	NIL	NONE	NIL
BLOOD	NIL	NONE	NIL
URINE BILIRUBIN	NIL	NONE	NIL
UROBILINOGEN	NIL	NONE	NIL
URINE FOR KETONE BODIES/ACETONE	NEGATIVE	NONE	NEGATIVE
<b>MICROSCOPIC EXAMINATION</b>			
EPITHELIAL CELLS	NIL	/HPF	
PUS CELLS	0-1	/HPF	1-2
RBC	NIL	/HPF	

Reporting By: Technician



**Dr. Shweta**  
**Mbbs, Md( Pathology)**  
**(Ex. Pgimer, Chd)**



PATIENT NAME	: MR. SACHIN S/o RATTAN LAL	Mobile No	: 9182624017
UHID NO	: 32779	IPD No, AGE	: 24 Y / Male
ADDRESS	: SEHLANG VILLAGE	SAMPLE DATE	: 22-06-2024 09:54AM
DOCTOR	: Self	PRINT DATE	: 22-06-2024 03:19PM

Test Name	Result	Units	Biological Ref. Interval
CRYSTALS	NIL		NIL
CASTS	NIL		NIL
BACTERIA	NEGATIVE	NONE	NEGATIVE
OTHER	NIL	NONE	NIL

-----End of Report-----

Reporting By: Technician



**Dr. Shweta**  
**Mbbs, Md( Pathology)**  
**(Ex. Pgimer, Chd)**

PATIENT NAME	: MR. SACHIN S/o RATTAN LAL	Mobile No	: 9182624017
UHID NO	: 32779	IPD No, AGE	: 24 Y / Male
ADDRESS	: SEHLANG VILLAGE	SAMPLE DATE	: 22-06-2024 09:54AM
DOCTOR	: Self	PRINT DATE	: 25-06-2024 10:40AM

Test Name	Result	Units	Biological Ref. Interval
<b>BLOOD GLUCOSE - FASTING</b> <i>METHOD :Method: GOD POD</i>	101.2	mg/dL	70 - 110
<b>BLOOD GLUCOSE - PP</b> <i>METHOD :Method: GOD POD</i>	118.8	mg/dl	100 - 140
<b>BLOOD GROUP ABO</b>	B		
<b>BLOOD GROUP "RH"</b>	POSITIVE		
<b>BLOOD UREA NITROGEN (BUN)</b> <i>METHOD :Method : Spectrophotometry</i>	9.11	mg/dl	5.0 - 20.0
<b>COMPLETE HEMOGRAM WITH ESR</b>			
HAEMOGLOBIN (HB) <i>METHOD :Method: SPECTROPHOTOMETER / AUTOMATED CELL COUNTER</i>	16.2	gm/dl	13.0 - 18.0
TOTAL LEUCOCYTE COUNT (TLC) <i>METHOD :Method: Impedance/Automated cell counter</i>	7880	/cmm	4000 - 11000
NEUTROPHILS	57	%	45 - 75
LYMPHOCYTE	36	%	20 - 45
EOSINOPHIL	06	%	0.00 - 6
MONOCYTE	01	%	0 - 10
BASOPHIL	00	%	0.00 - 3.00
E.S.R. (WESTERGREEN METHOD)	15	mm	0.00 - 15.0
RBC (RED BLOOD CELLS) <i>METHOD :Method: Impedance/Automated cell counter</i>	5.06	Millions/cmm	3.8 - 6.0
PLATELET COUNT <i>METHOD :Method: Impedance/Automated cell counter</i>	3.02	Lakh/cmm	1.50 - 4.5
PCV <i>METHOD :Method: Calculation/Automated cell counter</i>	48.0	%	38 - 54



Reporting By: Technician

Dr. Shweta  
Mbbs, Md( Pathology)  
(Ex. Pgimer, Chd)

PATIENT NAME	: MR. SACHIN S/o RATTAN LAL	Mobile No	: 9182624017
UHID NO	: 32779	IPD No, AGE	: 24 Y / Male
ADDRESS	: SEHLANG VILLAGE	SAMPLE DATE	: 22-06-2024 09:54AM
DOCTOR	: Self	PRINT DATE	: 25-06-2024 10:40AM

Test Name	Result	Units	Biological Ref. Interval
MCV(MEAN CELL VOLUME)	95.0	fL	80 - 100
<i>METHOD :Method: Calculation/Automated cell counter</i>			
MCH(MEAN CELL HAEMOGLOBIN)	<b>32.0</b>	picogram	27 - 31
<i>METHOD :Method: Calculation/Automated cell counter</i>			
MCHC	33.6	g / dL	33 - 37
<i>METHOD :Method: Calculation/Automated cell counter</i>			
RDW-CV	13.8	%	10.0 - 15.0
<i>METHOD :Method: SPECTROPHOTOMETER / AUTOMATED CELL COUNTER</i>			
PLCC(PLATELET LARGE COMPLETE COUNT)	65	/cmm	30 - 90
<i>METHOD :Method : Impedance/Automated cell counter</i>			
PLCR(PLATELET LARGE COUNT RATIO)	21.4	%	11.0 - 45.0
<i>METHOD :Method : Impedance/Automated cell counter</i>			

Reporting By: Technician



**Dr. Shweta**  
**Mbbs, Md( Pathology)**  
**(Ex. Pgimer, Chd)**

PATIENT NAME	: MR. SACHIN S/o RATTAN LAL	Mobile No	: 9182624017
UHID NO	: 32779	IPD No, AGE	: 24 Y / Male
ADDRESS	: SEHLANG VILLAGE	SAMPLE DATE	: 22-06-2024 09:54AM
DOCTOR	: Self	PRINT DATE	: 25-06-2024 10:40AM

Test Name	Result	Units	Biological Ref. Interval
<b>GLYCOSYLATED HB (HbA1c)</b>			
GLYCOSYLATED Hb	4.1	%	<5.7 Non-diabetic, 5.7-6.4 Pre-diabetes, >=6.5 Diabetes
<i>METHOD : Immunoturbidimetric</i>			
MEAN BLOOD SUGAR	70.97		
<b>LIVER FUNCTION TEST [LFT]</b>			
TOTAL BILIRUBIN	0.24	mg/dl	0.2 - 1.2
<i>METHOD : Method : Diazo</i>			
CONJUGATED (D. Bilirubin)	0.18	mg/dl	0.1 - 0.4
<i>METHOD : Method : Diazo</i>			
UNCONJUGATED (I.D. Bilirubin)	<b>0.1</b>	mg/dl	0.2 - 1.0
<i>METHOD : Method : Calculated</i>			
AST / SGOT	11.4	IU/L	00 - 35
<i>METHOD : Method : IFCC</i>			
ALT/SGPT	10.9	U/L	00 - 45
<i>METHOD : Method : IFCC</i>			
ALKALINE PHOSPHATASE	78.0	U/L	53 - 128
<i>METHOD : Method : ALP-AMP</i>			
TOTAL PROTEIN	<b>6.10</b>	g/dl	6.40 - 8.30
<i>METHOD : Method : Biuret</i>			
SERUM ALBUMIN	<b>3.28</b>	g/dl	3.50 - 5.20
<i>METHOD : Method : Bromocresol Green</i>			
GLOBULIN	2.8	gm/dl	1.5 - 3.0
<i>METHOD : Method : Calculated</i>			
A/G RATIO	1.2		1.2 - 2.0
<i>METHOD : Method : calculated</i>			
GGT	15.4	U/L	00 - 38.0
<i>METHOD : Method : Glupa C</i>			
<b>RFT PANEL 1</b>			
BLOOD UREA	19.5	mg /dl	18 - 55
<i>METHOD : Method : Urease-GLDH</i>			
SERUM CREATININE	0.75	mg /dl	0.70 - 1.30
<i>METHOD : Method : Enzymatic</i>			
SERUM URIC ACID	<b>7.7</b>	mg/dl	3.5 - 7.2
<i>METHOD : Method : Uricase-POD</i>			



Reporting By: Technician

Dr. Shweta  
Mbbs, Md( Pathology)  
(Ex. Pgimer, Chd)

PATIENT NAME	: MR. SACHIN S/o RATTAN LAL	Mobile No	: 9182624017
UHID NO	: 32779	IPD No, AGE	: 24 Y / Male
ADDRESS	: SEHLANG VILLAGE	SAMPLE DATE	: 22-06-2024 09:54AM
DOCTOR	: Self	PRINT DATE	: 25-06-2024 10:40AM

Test Name	Result	Units	Biological Ref. Interval
<b>TOTAL THYROID PROFILE (TFT)</b>			
TOTAL T3	1.43	ng/mL	0.69 - 2.15
<i>METHOD :Method : C.L.I.A</i>			
TOTAL T4	6.59	ug/dl	5.00 - 12.00
<i>METHOD :Method : C.L.I.A</i>			
THYROID STIMULATING HORMONE (TSH)	<b>25.15</b>	ullu/ml	0.35 - 5.50
<i>METHOD :Method : C.L.I.A</i>			

**Useful For:**

A thyroid panel may be ordered as part of a health checkup or when symptoms suggest hypo-or hyperthyroidism due to a condition affecting the thyroid. Signs and symptoms of hypothyroidism may include: Weight gain, Dry skin, Constipation, Cold intolerance, Puffy skin, Hair loss, Fatigue, Menstrual irregularity in women.

**Interpretation:**

If the feed back system involving the thyroid gland is not functioning properly due to one of a variety of disorders, then increased or decreased amounts of thyroid hormones may result. When TSH concentrations are increased, the thyroid will make and release in appropriate amounts of T4 and T3, and the person may experience symptoms associated with hyperthyroidism. If there is decreased production of thyroid hormones, the person may experience symptoms of hypothyroidism.

TSH	T4	T3	INTERPRETATION.
High	Normal	Normal	Mild (subclinical) hypothyroidism
High	Low	Low or normal	Hypothyroidism
Low	Normal	Normal	Mild (subclinical) hyperthyroidism
Low	High or normal	High or normal	Hyperthyroidism
Low	Low or normal	Low or normal	Nonthyroidal illness; rare pituitary (secondary) hypothyroidism

Reporting By: Technician



**Dr. Shweta**  
**Mbbs, Md( Pathology)**  
**(Ex. Pgimer, Chd)**

PATIENT NAME	: MR. SACHIN S/o RATTAN LAL	Mobile No	: 9182624017
UHID NO	: 32779	IPD No, AGE	: 24 Y / Male
ADDRESS	: SEHLANG VILLAGE	SAMPLE DATE	: 22-06-2024 09:54AM
DOCTOR	: Self	PRINT DATE	: 25-06-2024 10:40AM

Test Name	Result	Units	Biological Ref. Interval
<b>URINE ANALYSIS (URINE ROUTINE)</b>			
<b>PHYSICAL EXAMINATION</b>			
QUANTITY	20	ml.	
COLOUR	PALE YELLOW		
TRANSPARENCY	CLEAR		
SPECIFIC GRAVITY	1.015	NONE	1.005 - 1.030
REACTION	ACIDIC	NONE	ACIDIC / ALKALINE
PH	6.0	NONE	5.0 - 7.0
<b>CHEMICAL EXAMINATION</b>			
URINE ALBUMIN	NIL	NONE	NIL
SUGAR	NIL	NONE	NIL
BLOOD	NIL	NONE	NIL
URINE BILIRUBIN	NIL	NONE	NIL
UROBILINOGEN	NIL	NONE	NIL
URINE FOR KETONE BODIES/ACETONE	NEGATIVE	NONE	NEGATIVE
<b>MICROSCOPIC EXAMINATION</b>			
EPITHELIAL CELLS	NIL	/HPF	
PUS CELLS	0-1	/HPF	1-2
RBC	NIL	/HPF	

Reporting By: Technician



**Dr. Shweta**  
**Mbbs, Md( Pathology)**  
**(Ex. Pgimer, Chd)**

PATIENT NAME	: MR. SACHIN S/o RATTAN LAL	Mobile No	: 9182624017
UHID NO	: 32779	IPD No, AGE	: 24 Y / Male
ADDRESS	: SEHLANG VILLAGE	SAMPLE DATE	: 22-06-2024 09:54AM
DOCTOR	: Self	PRINT DATE	: 25-06-2024 10:40AM

Test Name	Result	Units	Biological Ref. Interval
CRYSTALS	NIL		NIL
CASTS	NIL		NIL
BACTERIA	NEGATIVE	NONE	NEGATIVE
OTHER	NIL	NONE	NIL

-----End of Report-----

Reporting By: Technician



**Dr. Shweta**  
**Mbbs, Md( Pathology)**  
**(Ex. Pgimer, Chd)**



**Mediwheel**  
...Your wellness partner

**Arcofemi Healthcare Pvt Ltd**

(Formerly known as Arcofemi Healthcare Ltd)

F-701A, Lado Sarai, Mehrauli, New Delhi - 110030

Email: [wellness@mediwheel.in](mailto:wellness@mediwheel.in), Website: [www.mediwheel.in](http://www.mediwheel.in)

Tel: +91-11-41195959, Fax: +91-11-29523020

CIN: U24240DL2011PTC216307

## MEDICAL FITNESS CERTIFICATE

(To be signed by a registered medical practitioner holding a Medical degree)

This is to certify that **Mr. Sachin** aged, **24yr**. Based on the examination, I certify that he is in good mental and physical health and it is free from any physical defects such as deafness, colour blindness, and any chronic or contagious diseases.

Place: Zirakpur

Date: 22/06/2024

*NPA Nitesh Kumar*  
*MBBS*  
*BCMR 47093*  
Name & Signature of

Medical officer