

PHYSICAL EXAMINATION REPORT

Patient Name	Arinash Patil	Sex/Age	M/36
Date	23/12/23	Location	Thane

History and Complaints

G/O - Kidney stones
 - ↑ chol. sluce tyr.
 (Not^m R?)

EXAMINATION FINDINGS:

Height (cms):	163	Temp (0c):	(N)
Weight (kg):	50.9	Skin:	NAD.
Blood Pressure	120/80	Nails:	
Pulse	72/min	Lymph Node:	

Systems :

- Cardiovascular:
- Respiratory:
- Genitourinary:
- GI System:
- CNS:

NAD.

Impression:

- ↓ globulin, ↑ A/G Ratio
- ↑ Chol, Tc's, LDL, ↑ HDL^{Novi} chol.
- ECG - LVH
- USSG - Fatty Liver, B/L Renal calculi.

Advice:

- Low Fat, Low sugar Diet
- Reg. Exercise
- Drink Plenty of Liquids
- Repeat Lipid Profile after 6 months.

1)	Hypertension:	
2)	IHD	
3)	Arrhythmia	
4)	Diabetes Mellitus	
5)	Tuberculosis	
6)	Asthma	
7)	Pulmonary Disease	
8)	Thyroid/ Endocrine disorders	
9)	Nervous disorders	
10)	GI system	H/O - Hepatitis (Hospital for 2 weeks)
11)	Genital urinary disorder	C/O - Kidney stones since 2-3 yrs
12)	Rheumatic joint diseases or symptoms	
13)	Blood disease or disorder	
14)	Cancer/lump growth/cyst	
15)	Congenital disease	
16)	Surgeries	
17)	Musculoskeletal System	

PERSONAL HISTORY:

- | | | |
|----|------------|------------|
| 1) | Alcohol | Yes (occ.) |
| 2) | Smoking | Yes (occ.) |
| 3) | Diet | Mixed |
| 4) | Medication | No |

[Signature]
Dr. Manasee Kulkarni
M.B.B.S.
26/09/2005/09/3439



CID : 2335721399
Name : MR.PATIL AVINASH SURESH
Age / Gender : 36 Years / Male
Consulting Dr. : -
Reg. Location : G B Road, Thane West (Main Centre)

Collected : 23-Dec-2023 / 11:11
Reported : 23-Dec-2023 / 13:15

AERFOCAMI HEALTHCARE BELOW 40 MALE/FEMALE

CBC (Complete Blood Count), Blood

PARAMETER	RESULTS	BIOLOGICAL REF RANGE	METHOD
RBC PARAMETERS			
Haemoglobin	15.2	13.0-17.0 g/dL	Spectrophotometric
RBC	5.42	4.5-5.5 mil/cmm	Elect. Impedance
PCV	49.8	40-50 %	Measured
MCV	91.8	80-100 fl	Calculated
MCH	28.1	27-32 pg	Calculated
MCHC	30.6	31.5-34.5 g/dL	Calculated
RDW	13.9	11.6-14.0 %	Calculated
WBC PARAMETERS			
WBC Total Count	8220	4000-10000 /cmm	Elect. Impedance
WBC DIFFERENTIAL AND ABSOLUTE COUNTS			
Lymphocytes	40.3	20-40 %	
Absolute Lymphocytes	3312.7	1000-3000 /cmm	Calculated
Monocytes	6.3	2-10 %	
Absolute Monocytes	517.9	200-1000 /cmm	Calculated
Neutrophils	47.9	40-80 %	
Absolute Neutrophils	3937.4	2000-7000 /cmm	Calculated
Eosinophils	5.5	1-6 %	
Absolute Eosinophils	452.1	20-500 /cmm	Calculated
Basophils	0.0	0.1-2 %	
Absolute Basophils	0.0	20-100 /cmm	Calculated
Immature Leukocytes	-		

WBC Differential Count by Absorbance & Impedance method/Microscopy.

PLATELET PARAMETERS

Platelet Count	238000	150000-400000 /cmm	Elect. Impedance
MPV	9.5	6-11 fl	Calculated
PDW	12.6	11-18 %	Calculated

RBC MORPHOLOGY

Hypochromia	-
Microcytosis	-

Authenticity Check



Use a QR Code Scanner Application To Scan the Code

CID : 2335721399
Name : MR.PATIL AVINASH SURESH
Age / Gender : 36 Years / Male
Consulting Dr. : -
Reg. Location : G B Road, Thane West (Main Centre)

Collected : 23-Dec-2023 / 11:11
Reported : 23-Dec-2023 / 13:26

Macrocytosis -
Anisocytosis -
Poikilocytosis -
Polychromasia -
Target Cells -
Basophilic Stippling -
Normoblasts -
Others Normocytic, Normochromic
WBC MORPHOLOGY -
PLATELET MORPHOLOGY -
COMMENT -

Specimen: EDTA Whole Blood

ESR, EDTA WB-ESR 5 2-15 mm at 1 hr. Sedimentation

Clinical Significance: The erythrocyte sedimentation rate (ESR), also called a sedimentation rate is the rate red blood cells sediment in a period of time.

Interpretation:

Factors that increase ESR: Old age, Pregnancy, Anemia

Factors that decrease ESR: Extreme leukocytosis, Polycythemia, Red cell abnormalities- Sickle cell disease

Limitations:

- It is a non-specific measure of inflammation.
- The use of the ESR as a screening test in asymptomatic persons is limited by its low sensitivity and specificity.

Reflex Test: C-Reactive Protein (CRP) is the recommended test in acute inflammatory conditions.

Reference:

- Pack Insert
- Rigden ML. Clinical utility of the erythrocyte sedimentation rate. American family physician. 1999 Oct 1;60(5):1443-50.

*Sample processed at SUBURBAN DIAGNOSTICS (INDIA) PVT. LTD G B Road Lab, Thane West

*** End Of Report ***

Vandana Kulkarni

Dr.VANDANA KULKARNI
M.D (Path)
Pathologist



CID : 2335721399
Name : MR. PATIL AVINASH SURESH
Age / Gender : 36 Years / Male
Consulting Dr. : -
Reg. Location : G B Road, Thane West (Main Centre)

Collected : 23-Dec-2023 / 11:11
Reported : 23-Dec-2023 / 16:37

AERFOCAMI HEALTHCARE BELOW 40 MALE/FEMALE

PARAMETER	RESULTS	BIOLOGICAL REF RANGE	METHOD
GLUCOSE (SUGAR) FASTING, Fluoride Plasma	88.9	Non-Diabetic: < 100 mg/dl Impaired Fasting Glucose: 100-125 mg/dl Diabetic: > / = 126 mg/dl	Hexokinase
GLUCOSE (SUGAR) PP, Fluoride Plasma PP/R	82.7	Non-Diabetic: < 140 mg/dl Impaired Glucose Tolerance: 140-199 mg/dl Diabetic: > / = 200 mg/dl	Hexokinase
BILIRUBIN (TOTAL), Serum	1.32	0.1-1.2 mg/dl	Diazo
BILIRUBIN (DIRECT), Serum	0.40	0-0.3 mg/dl	Diazo
BILIRUBIN (INDIRECT), Serum	0.92	0.1-1.0 mg/dl	Calculated
TOTAL PROTEINS, Serum	6.6	6.4-8.3 g/dL	Biuret
ALBUMIN, Serum	4.9	3.5-5.2 g/dL	BCG
GLOBULIN, Serum	1.7	2.3-3.5 g/dL	Calculated
A/G RATIO, Serum	2.9	1 - 2	Calculated
SGOT (AST), Serum	19.3	5-40 U/L	IFCC without pyridoxal phosphate activation
SGPT (ALT), Serum	19.8	5-45 U/L	IFCC without pyridoxal phosphate activation
GAMMA GT, Serum	18.1	3-60 U/L	IFCC
ALKALINE PHOSPHATASE, Serum	83.3	40-130 U/L	PNPP
BLOOD UREA, Serum	23.0	12.8-42.8 mg/dl	Urease & GLDH
BUN, Serum	10.7	6-20 mg/dl	Calculated
CREATININE, Serum	0.86	0.67-1.17 mg/dl	Enzymatic



Use a QR Code Scanner Application To Scan the Code

CID : 2335721399
Name : MR.PATIL AVINASH SURESH
Age / Gender : 36 Years / Male
Consulting Dr. : -
Reg. Location : G B Road, Thane West (Main Centre)

Collected : 23-Dec-2023 / 14:23
Reported : 23-Dec-2023 / 17:00

eGFR, Serum	115	(ml/min/1.73sqm)	Calculated
		Normal or High: Above 90	
		Mild decrease: 60-89	
		Mild to moderate decrease: 45-59	
		Moderate to severe decrease: 30-44	
		Severe decrease: 15-29	
		Kidney failure: <15	

Note: eGFR estimation is calculated using 2021 CKD-EPI GFR equation w.e.f 16-08-2023

URIC ACID, Serum	6.3	3.5-7.2 mg/dl	Uricase
Urine Sugar (Fasting)	Absent	Absent	
Urine Ketones (Fasting)	Absent	Absent	
Urine Sugar (PP)	Absent	Absent	
Urine Ketones (PP)	Absent	Absent	

*Sample processed at SUBURBAN DIAGNOSTICS (INDIA) PVT. LTD G B Road Lab, Thane West
*** End Of Report ***

Dr. IMRAN MUJAWAR
MD (Path)
Pathologist



CID : 2335721399
Name : MR.PATIL AVINASH SURESH
Age / Gender : 36 Years / Male
Consulting Dr. : -
Reg. Location : G B Road, Thane West (Main Centre)

Collected : 23-Dec-2023 / 11:11
Reported : 23-Dec-2023 / 13:05

AERFOCAMI HEALTHCARE BELOW 40 MALE/FEMALE

GLYCOSYLATED HEMOGLOBIN (HbA1c)

PARAMETER	RESULTS	BIOLOGICAL REF RANGE	METHOD
Glycosylated Hemoglobin (HbA1c), EDTA WB - CC	5.4	Non-Diabetic Level: < 5.7 % Prediabetic Level: 5.7-6.4 % Diabetic Level: > / = 6.5 %	HPLC
Estimated Average Glucose (eAG), EDTA WB - CC	108.3	mg/dl	Calculated

Intended use:

- In patients who are meeting treatment goals, HbA1c test should be performed at least 2 times a year
- In patients whose therapy has changed or who are not meeting glycemic goals, it should be performed quarterly
- For microvascular disease prevention, the HbA1c goal for non pregnant adults in general is less than 7%.

Clinical Significance:

- HbA1c, Glycosylated hemoglobin or glycated hemoglobin, is hemoglobin with glucose molecule attached to it.
- The HbA1c test evaluates the average amount of glucose in the blood over the last 2 to 3 months by measuring the percentage of glycosylated hemoglobin in the blood.

Test Interpretation:

- The HbA1c test evaluates the average amount of glucose in the blood over the last 2 to 3 months by measuring the percentage of Glycosylated hemoglobin in the blood.
- HbA1c test may be used to screen for and diagnose diabetes or risk of developing diabetes.
- To monitor compliance and long term blood glucose level control in patients with diabetes.
- Index of diabetic control, predicting development and progression of diabetic micro vascular complications.

Factors affecting HbA1c results:

Increased in: High fetal hemoglobin, Chronic renal failure, Iron deficiency anemia, Splenectomy, Increased serum triglycerides, Alcohol ingestion, Lead/opiate poisoning and Salicylate treatment.

Decreased in: Shortened RBC lifespan (Hemolytic anemia, blood loss), following transfusions, pregnancy, ingestion of large amount of Vitamin E or Vitamin C and Hemoglobinopathies

Reflex tests: Blood glucose levels, CGM (Continuous Glucose monitoring)

References: ADA recommendations, AACC, Wallach's interpretation of diagnostic tests 10th edition.

*Sample processed at SUBURBAN DIAGNOSTICS (INDIA) PVT, LTD G B Road Lab, Thane West
*** End Of Report ***

Dr.VANDANA KULKARNI
M.D (Path)
Pathologist



CID : 2335721399
Name : MR.PATIL AVINASH SURESH
Age / Gender : 36 Years / Male
Consulting Dr. : -
Reg. Location : G B Road, Thane West (Main Centre)

Collected : 23-Dec-2023 / 11:13
Reported : 23-Dec-2023 / 16:23

AERFOCAMI HEALTHCARE BELOW 40 MALE/FEMALE
EXAMINATION OF FAECES

PARAMETER	RESULTS	BIOLOGICAL REF RANGE	METHOD
PHYSICAL EXAMINATION			
Colour	Brown	Brown	-
Form and Consistency	Semi Solid	Semi Solid	-
Mucus	Absent	Absent	-
Blood	Absent	Absent	-
CHEMICAL EXAMINATION			
Reaction (pH)	Acidic (6.0)	-	pH Indicator
Occult Blood	Absent	Absent	Gualiac
MICROSCOPIC EXAMINATION			
Protozoa	Absent	Absent	-
Flagellates	Absent	Absent	-
Ciliates	Absent	Absent	-
Parasites	Absent	Absent	-
Macrophages	Absent	Absent	-
Mucus Strands	Absent	Absent	-
Fat Globules	Absent	Absent	-
RBC/hpf	Absent	Absent	-
WBC/hpf	Absent	Absent	-
Yeast Cells	Absent	Absent	-
Undigested Particles	Present +	-	-
Concentration Method (for ova)	No ova detected	Absent	-

*Sample processed at SUBURBAN DIAGNOSTICS (INDIA) PVT. LTD G B Road Lab, Thane West
*** End Of Report ***

Vandana Kulkarni

Dr.VANDANA KULKARNI
M.D (Path)
Pathologist



Use a QR Code Scanner Application To Scan the Code

CID : 2335721399
Name : MR.PATIL AVINASH SURESH
Age / Gender : 36 Years / Male
Consulting Dr. : -
Reg. Location : G B Road, Thane West (Main Centre)

Collected : 23-Dec-2023 / 11:11
Reported : 23-Dec-2023 / 16:23

AERFOCAMI HEALTHCARE BELOW 40 MALE/FEMALE
URINE EXAMINATION REPORT

PARAMETER	RESULTS	BIOLOGICAL REF RANGE	METHOD
PHYSICAL EXAMINATION			
Color	Pale yellow	Pale Yellow	-
Reaction (pH)	Acidic (6.0)	4.5 - 8.0	Chemical Indicator
Specific Gravity	1.025	1.010-1.030	Chemical Indicator
Transparency	Clear	Clear	-
Volume (ml)	30	-	-
CHEMICAL EXAMINATION			
Proteins	Absent	Absent	pH Indicator
Glucose	Absent	Absent	GOD-POD
Ketones	Absent	Absent	Legals Test
Blood	Absent	Absent	Peroxidase
Bilirubin	Absent	Absent	Diazonium Salt
Urobilinogen	Normal	Normal	Diazonium Salt
Nitrite	Absent	Absent	Griess Test
MICROSCOPIC EXAMINATION			
Leukocytes(Pus cells)/hpf	1-2	0-5/hpf	
Red Blood Cells / hpf	Absent	0-2/hpf	
Epithelial Cells / hpf	2-3		
Casts	Absent	Absent	
Crystals	Absent	Absent	
Amorphous debris	Absent	Absent	
Bacteria / hpf	1-2	Less than 20/hpf	
Others	-		

Interpretation: The concentration values of Chemical analytes corresponding to the grading given in the report are as follows:

- Protein (1+ = 25 mg/dl , 2+ = 75 mg/dl , 3+ = 150 mg/dl , 4+ = 500 mg/dl)
- Glucose(1+ = 50 mg/dl , 2+ = 100 mg/dl , 3+ = 300 mg/dl , 4+ = 1000 mg/dl)
- Ketone (1+ = 5 mg/dl , 2+ = 15 mg/dl , 3+ = 50 mg/dl , 4+ = 150 mg/dl)

Reference: Pack insert

*Sample processed at SUBURBAN DIAGNOSTICS (INDIA) PVT. LTD G B Road Lab, Thane West
*** End Of Report ***

W. Vandana

Dr.VANDANA KULKARNI
M.D (Path)
Pathologist



CID : 2335721399
Name : MR.PATIL AVINASH SURESH
Age / Gender : 36 Years / Male
Consulting Dr. : -
Reg. Location : G B Road, Thane West (Main Centre)

Collected : 23-Dec-2023 / 11:11
Reported : 23-Dec-2023 / 15:45

AERFOCAMI HEALTHCARE BELOW 40 MALE/FEMALE
BLOOD GROUPING & Rh TYPING

<u>PARAMETER</u>	<u>RESULTS</u>
ABO GROUP	B
Rh TYPING	Positive

NOTE: Test performed by Semi- automated column agglutination technology (CAT)

Specimen: EDTA Whole Blood and/or serum

Clinical significance:
ABO system is most important of all blood group in transfusion medicine

Limitations:

- ABO blood group of new born is performed only by cell (forward) grouping because allo antibodies in cord blood are of maternal origin.
- Since A & B antigens are not fully developed at birth, both Anti-A & Anti-B antibodies appear after the first 4 to 6 months of life. As a result, weaker reactions may occur with red cells of newborns than of adults.
- Confirmation of newborn's blood group is indicated when A & B antigen expression and the coagglutinins are fully developed at 2 to 4 years of age. B remains constant throughout life.
- Cord blood is contaminated with Wharton's jelly that causes red cell aggregation leading to false positive result.
- The Hh blood group also known as Oh or Bombay blood group is rare blood group type. The term Bombay is used to refer the phenotype that lacks normal expression of ABH antigens because of inheritance of hh genotype.

References:

1. Denise M Harmening, Modern Blood Banking and Transfusion Practices- 6th Edition 2012. F.A. Davis company, Philadelphia
2. AABB technical manual

*Sample processed at SUBURBAN DIAGNOSTICS (INDIA) PVT, LTD G B Road Lab, Thane West
*** End Of Report ***

Dr.VANDANA KULKARNI
M.D (Path)
Pathologist



CID : 2335721399
Name : MR. PATIL AVINASH SURESH
Age / Gender : 36 Years / Male
Consulting Dr. : -
Reg. Location : G B Road, Thane West (Main Centre)

Collected : 23-Dec-2023 / 11:11
Reported : 23-Dec-2023 / 16:37

AERFOCAMI HEALTHCARE BELOW 40 MALE/FEMALE
LIPID PROFILE

PARAMETER	RESULTS	BIOLOGICAL REF RANGE	METHOD
CHOLESTEROL, Serum	209.1	Desirable: <200 mg/dl Borderline High: 200-239mg/dl High: >=240 mg/dl	CHOD-POD
TRIGLYCERIDES, Serum	152.5	Normal: <150 mg/dl Borderline-high: 150 - 199 mg/dl High: 200 - 499 mg/dl Very high:>=500 mg/dl	GPO-POD
HDL CHOLESTEROL, Serum	43.7	Desirable: >60 mg/dl Borderline: 40 - 60 mg/dl Low (High risk): <40 mg/dl	Homogeneous enzymatic colorimetric assay
NON HDL CHOLESTEROL, Serum	165.4	Desirable: <130 mg/dl Borderline-high: 130 - 159 mg/dl High: 160 - 189 mg/dl Very high: >=190 mg/dl	Calculated
LDL CHOLESTEROL, Serum	134.0	Optimal: <100 mg/dl Near Optimal: 100 - 129 mg/dl Borderline High: 130 - 159 mg/dl High: 160 - 189 mg/dl Very High: >= 190 mg/dl	Calculated
VLDL CHOLESTEROL, Serum	31.4	< /= 30 mg/dl	Calculated
CHOL / HDL CHOL RATIO, Serum	4.8	0-4.5 Ratio	Calculated
LDL CHOL / HDL CHOL RATIO, Serum	3.1	0-3.5 Ratio	Calculated

*Sample processed at SUBURBAN DIAGNOSTICS (INDIA) PVT. LTD G B Road Lab, Thane West
*** End Of Report ***

Vandana Kulkarni
Dr. VANDANA KULKARNI
MD (Path)
Pathologist



CID : 2335721399
Name : MR.PATIL AVINASH SURESH
Age / Gender : 36 Years / Male
Consulting Dr. : -
Reg. Location : G B Road, Thane West (Main Centre)

Collected : 23-Dec-2023 / 11:11
Reported : 23-Dec-2023 / 14:44

AERFOCAMI HEALTHCARE BELOW 40 MALE/FEMALE
THYROID FUNCTION TESTS

<u>PARAMETER</u>	<u>RESULTS</u>	<u>BIOLOGICAL REF RANGE</u>	<u>METHOD</u>
Free T3, Serum	5.7	3.5-6.5 pmol/L	ECLIA
Free T4, Serum	19.8	11.5-22.7 pmol/L	ECLIA
sensitiveTSH, Serum	2.4	0.35-5.5 microu/ml mIU/ml	ECLIA

Authenticity Check



Use a QR Code Scanner Application To Scan the Code

CID : 2335721399
Name : MR.PATIL AVINASH SURESH
Age / Gender : 36 Years / Male
Consulting Dr. : -
Reg. Location : G B Road, Thane West (Main Centre)

Collected : 23-Dec-2023 / 11:11
Reported : 23-Dec-2023 / 14:44

Interpretation:

A thyroid panel is used to evaluate thyroid function and/or help diagnose various thyroid disorders.

Clinical Significance:

1) TSH Values between high abnormal upto 15 microIU/ml should be correlated clinically or repeat the test with new sample as physiological factors

can give falsely high TSH.

2) TSH values may be transiently altered because of non thyroidal illness like severe infections, liver disease, renal and heart severe burns, trauma and surgery etc.

TSH	FT4 / T4	FT3 / T3	Interpretation
High	Normal	Normal	Subclinical hypothyroidism, poor compliance with thyroxine, drugs like amiodarone, Recovery phase of non-thyroidal illness, TSH Resistance.
High	Low	Low	Hypothyroidism, Autoimmune thyroiditis, post radio iodine Rx, post thyroidectomy, Anti thyroid drugs, tyrosine kinase inhibitors & amiodarone, amyloid deposits in thyroid, thyroid tumors & congenital hypothyroidism.
Low	High	High	Hyperthyroidism, Graves disease, toxic multinodular goiter, toxic adenoma, excess iodine or thyroxine intake, pregnancy related (hyperemesis gravidarum, hydatiform mole)
Low	Normal	Normal	Subclinical Hyperthyroidism, recent Rx for Hyperthyroidism, drugs like steroids & (opamine), Non thyroidal illness.
Low	Low	Low	Central Hypothyroidism, Non Thyroidal illness, Recent Rx for Hyperthyroidism.
High	High	High	Interfering anti TPO antibodies, Drug interference: Amiodarone, Heparin, Beta Blockers, steroids & anti epileptics.

Diurnal Variation: TSH follows a diurnal rhythm and is at maximum between 2 am and 4 am, and is at a minimum between 6 pm and 10 pm. The variation is on the order of 50 to 200%, Biological variation: 19.7% (with in subject variation)

Reflex Tests: Anti thyroid Antibodies, USG Thyroid, TSH receptor Antibody, Thyroglobulin, Calcitonin

Limitations:

- 1) Samples should not be taken from patients receiving therapy with high biotin doses (i.e. >5 mg/day) until atleast 8 hours following the last biotin administration.
- 2) Patient samples may contain heterophilic antibodies that could react in immunoassays to give falsely elevated or depressed results, this assay is designed to minimize interference from heterophilic antibodies.

Reference:

- 1) O.koulouri et al. / Best Practice and Research clinical Endocrinology and Metabolism 27(2013)
- 2) Interpretation of the thyroid function tests, Dayan et al. THE LANCET, Vol 357
- 3) Tietz, Text Book of Clinical Chemistry and Molecular Biology -5th Edition
- 4) Biological Variation: From principles to Practice-Callum G Fraser (AACC Press)

*Sample processed at SUBURBAN DIAGNOSTICS (INDIA) PVT. LTD G B Road Lab, Thane West
*** End Of Report ***

J. Mujawar
Dr. IMRAN MUJAWAR
M.D (Path)
Pathologist

Authenticity Check



Use a QR Code Scanner Application To Scan the Code

CID : 2335721399
Name : MR.PATIL AVINASH SURESH
Age / Gender : 36 Years / Male
Consulting Dr. : -
Reg. Location : G B Road, Thane West (Main Centre)

Haemoglobin

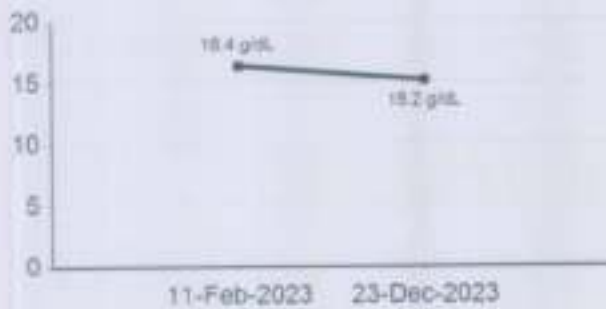

WBC Total Count

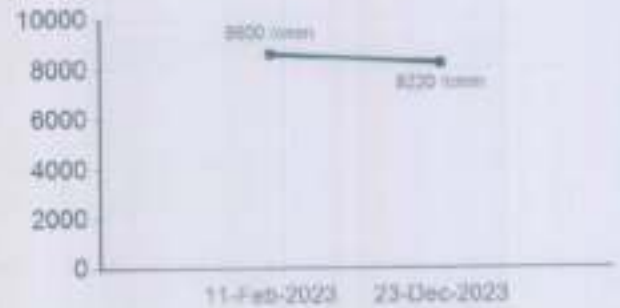

Platelet Count



ESR



CHOLESTEROL

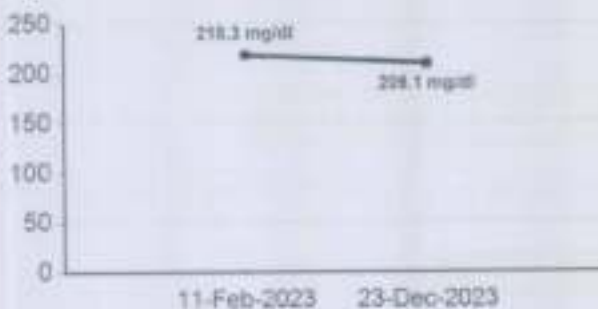

TRIGLYCERIDES

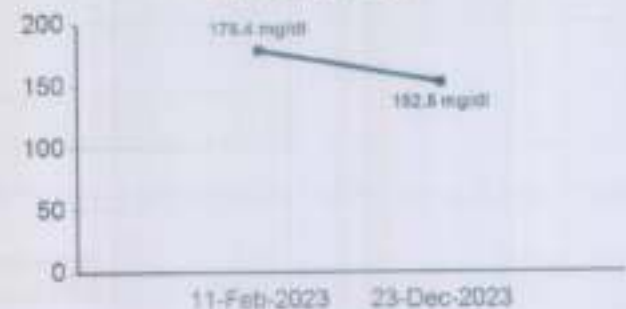



CID : 2335721399
Name : MR.PATIL AVINASH SURESH
Age / Gender : 36 Years / Male
Consulting Dr. : -
Reg. Location : G B Road, Thane West (Main Centre)

HDL CHOLESTEROL

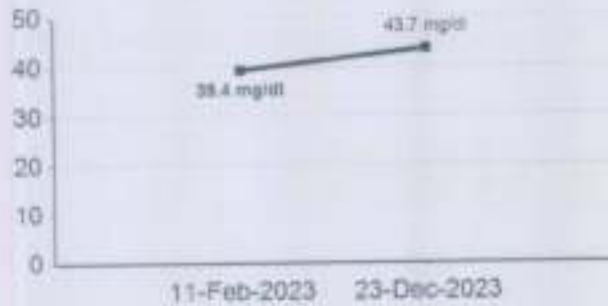

LDL CHOLESTEROL

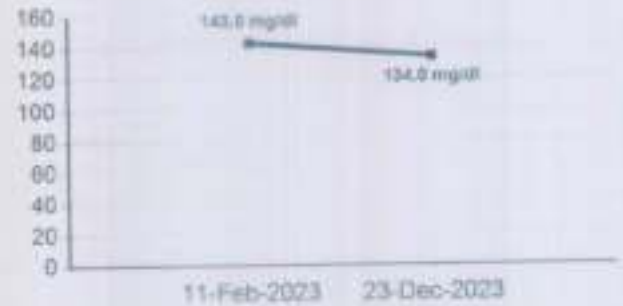

BLOOD UREA

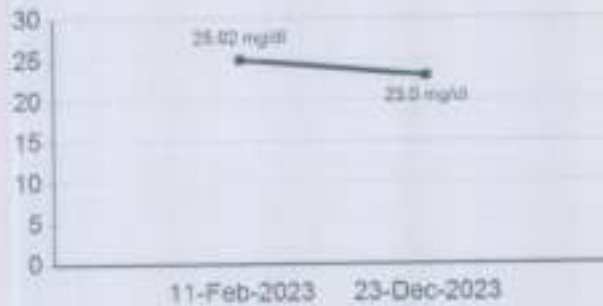

BUN

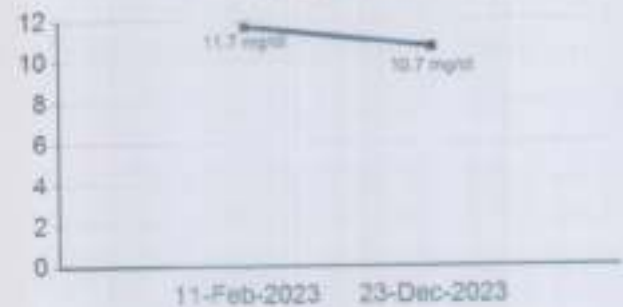

CREATININE

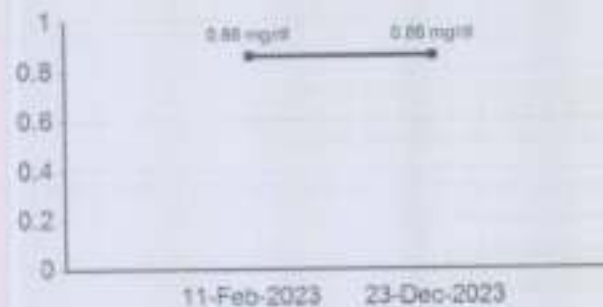

URIC ACID

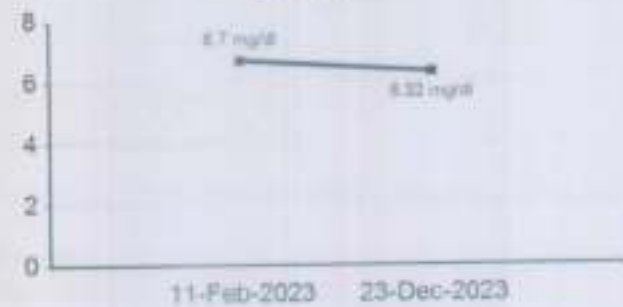

CID : 2335721399
 Name : MR. PATIL AVINASH SURESH
 Age / Gender : 36 Years / Male
 Consulting Dr. : -
 Reg. Location : G B Road, Thane West (Main Centre)



TOTAL PROTEINS

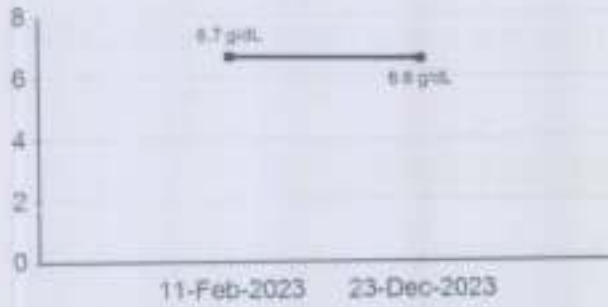

ALBUMIN



GLOBULIN

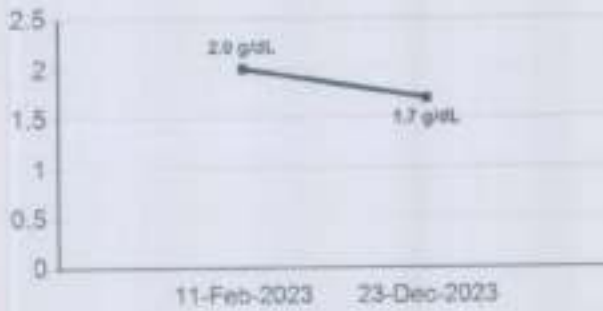

SGOT (AST)



SGPT (ALT)

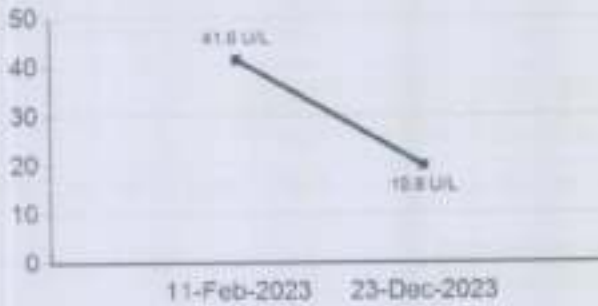

ALKALINE PHOSPHATASE

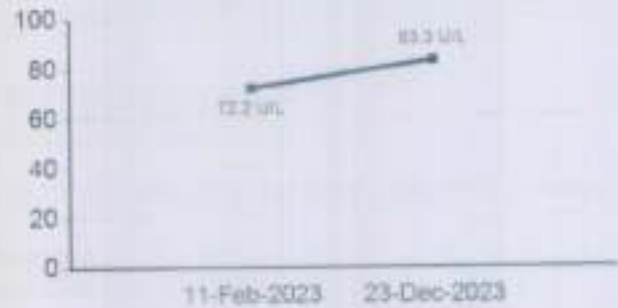

CID : 2335721399
 Name : MR.PATIL AVINASH SURESH
 Age / Gender : 36 Years / Male
 Consulting Dr. : -
 Reg. Location : G B Road, Thane West (Main Centre)



GAMMA GT

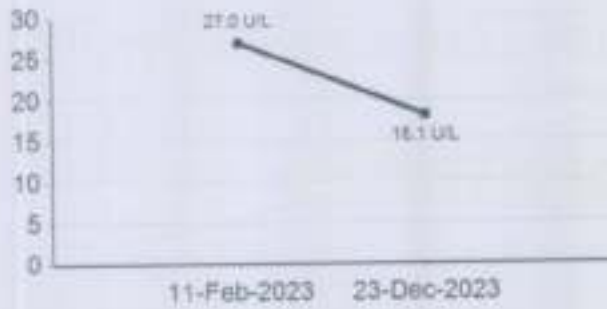

BILIRUBIN (DIRECT)

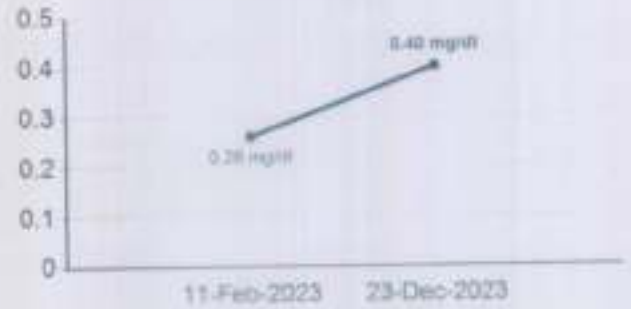

Glycosylated Hemoglobin (HbA1c)

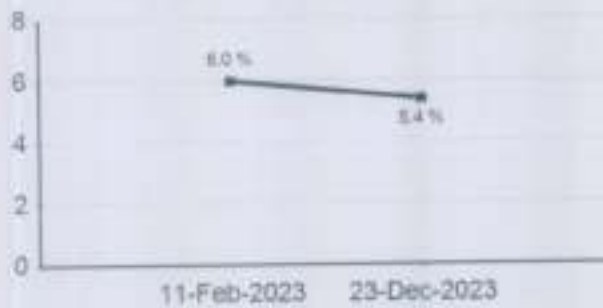

Estimated Average Glucose (eAG)

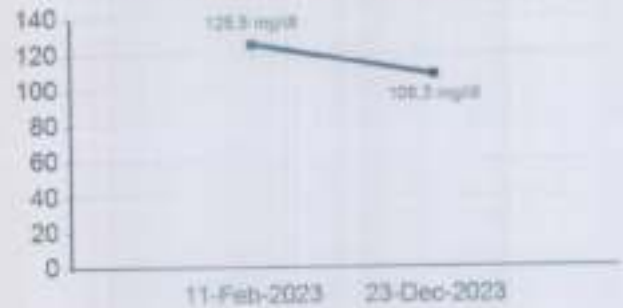

Free T3

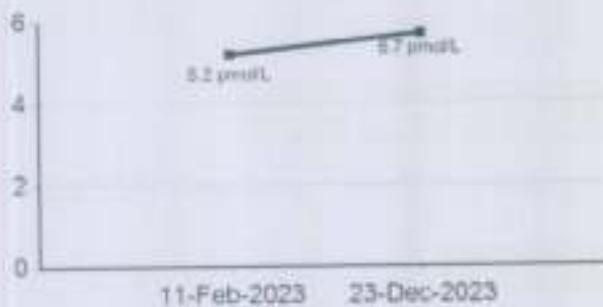

Free T4





Use a QR Code Scanner
Application To Scan the Code

CID : 2335721399
Name : MR.PATIL AVINASH SURESH
Age / Gender : 36 Years / Male
Consulting Dr. : -
Reg. Location : G B Road, Thane West (Main Centre)



Patient Name: **PATIL AJINASH SURESH**
Patient ID: **2335721399**

Date and Time: **23rd Dec 23 11:38 AM**

SUBURBAN DIAGNOSTICS - G B ROAD, THANE WEST

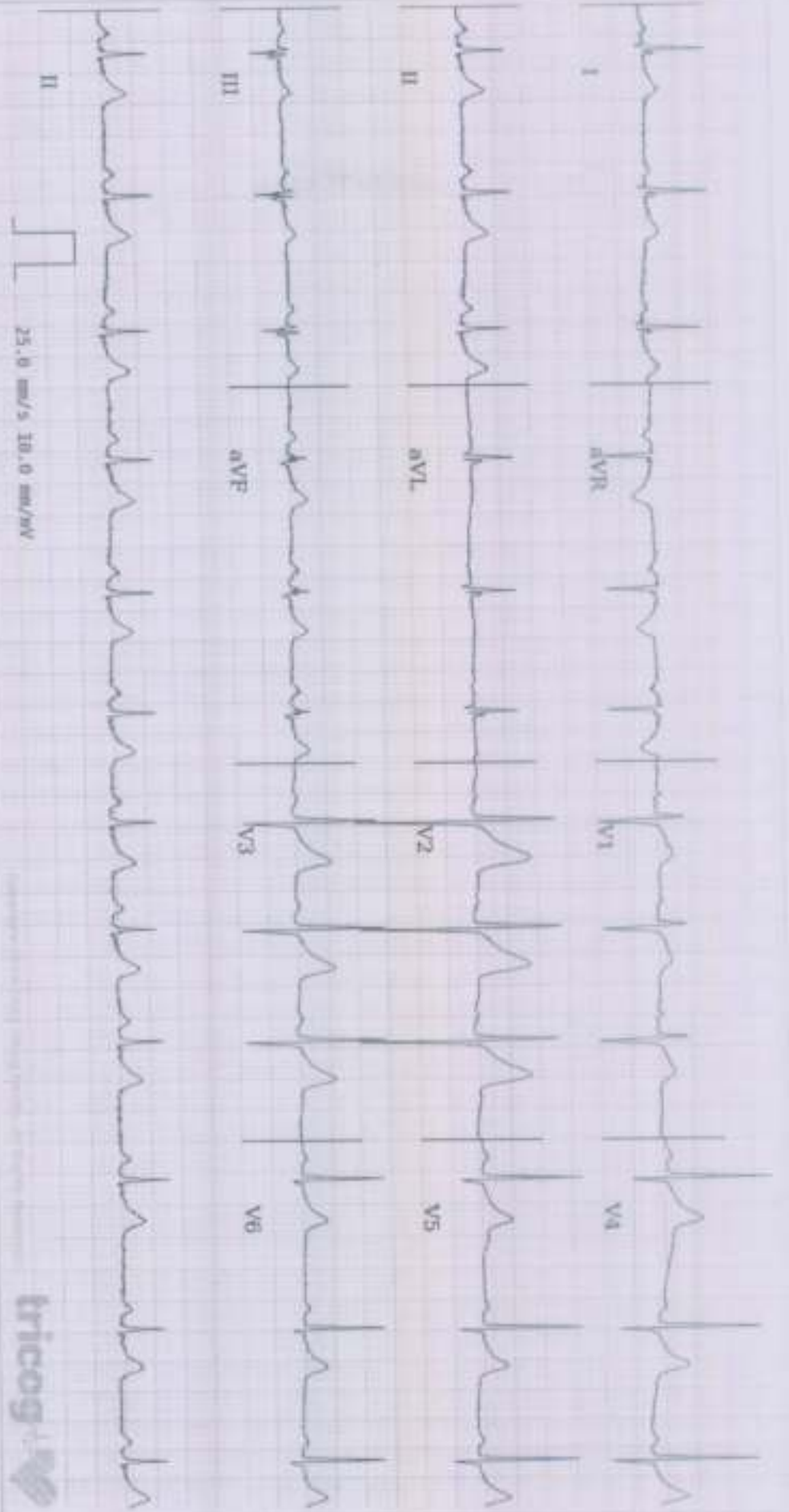

Sinus Arrhythmia Seen, Sinus Rhythm, voltagewise LVH. Please correlate clinically.

Age: **36** years
Sex: **Male**

Heart Rate: **73bpm**

BP: **120/80 mmHg**
Weight: **50 kg**
Height: **163 cm**
Pulse: **NA**
SpO2: **NA**
Resp: **NA**
Others: **NA**

Measurements
QRSd: **78ms**
QT: **376ms**
QTcB: **41.4ms**
PR: **146ms**
P-R-T: **60° 14° 51°**



REPORTED BY
[Signature]
DR. SURESH PILLAI
MD, MB, BSC
MD, PGD
MD, PGD
MD, PGD

This document is the property of Suburban Diagnostics. It is to be used for the patient's care only. It is not to be distributed outside the hospital premises. All records of other hospitals, clinics, and laboratories should be reviewed before reporting. For more information, please contact the hospital. © 2023 Suburban Diagnostics. All rights reserved.

Date:- 23/12/23 CID:
Name:- Anand Patil Sex / Age: M - 36

EYE CHECK UP

Chief complaints: RCV

Systemic Diseases: Nil

Past history: Nil

Unaided Vision: 20/60 HVBU6

Aided Vision:

Refraction:

	(Right Eye)				(Left Eye)			
	Sph	Cyl	Axis	Vn	Sph	Cyl	Axis	Vn
Distance								
Near								

Colour Vision: Normal / Abnormal

Remark: Good Vision.

MR. PRAKASH KUDVA
Prakash Kudva
SR. OPTOMETRIST



Use a QR Code Scanner
Application To Scan the Code

CID : 2335721399
Name : Mr PATIL AVINASH SURESH
Age / Sex : 36 Years/Male
Ref. Dr :
Reg. Location : G B Road, Thane West Main Centre
Reg. Date : 23-Dec-2023
Reported : 23-Dec-2023 / 14:31

USG WHOLE ABDOMEN

LIVER: Liver appears normal in size and *shows increased echoreflectivity*. There is no intra-hepatic biliary radical dilatation. No evidence of any focal lesion.

GALL BLADDER: Gall bladder is distended and appears normal. Wall thickness is within normal limits. There is no evidence of any calculus.

PORTAL VEIN: Portal vein is normal. **CBD:** CBD is normal.

PANCREAS: Pancreas appears normal in echotexture. There is no evidence of any focal lesion or calcification. Pancreatic duct is not dilated.

KIDNEYS: Right kidney measures 10.0 x 4.2 cm. *A 4.2 mm sized calculus is noted at mid pole of right kidney*. Left kidney measures 10.7 x 4.7 cm. *A 3.8 mm sized calculus is noted at lower pole of left kidney*. Both kidneys are normal in shape and echotexture. Corticomedullary differentiation is maintained. There is no evidence of any hydronephrosis, hydroureter.

SPLEEN: Spleen is normal in size, shape and echotexture. No focal lesion is seen.

URINARY BLADDER: Urinary bladder is distended and normal. Wall thickness is within normal limits.

PROSTATE: Prostate is normal in size and echotexture and measures 3.1 x 3.6 x 3.1 cm in dimension and 18.6 cc in volume. No evidence of any focal lesion. Median lobe does not show significant hypertrophy.

No free fluid or significant lymphadenopathy is seen.

Click here to view images <http://3.111.232.119/iRISViewer/NeoradViewer?AccessionNo=2023122311011646>



CID : 2335721399
Name : Mr PATIL AVINASH SURESH
Age / Sex : 36 Years/Male
Ref. Dr :
Reg. Location : G B Road, Thane West Main Centre
Reg. Date : 23-Dec-2023
Reported : 23-Dec-2023 / 14:31

IMPRESSION:

- BILATERAL RENAL CALCULI.
- GRADE I FATTY INFILTRATION OF LIVER.

Note: Investigations have their limitations. Solitary radiological investigations never confirm the final diagnosis. They only help in diagnosing the disease in correlation to clinical symptoms and other related tests. USG is known to have inter-observer variations. Further/follow-up imaging may be needed in some cases for confirmation / exclusion of diagnosis.

-----End of Report-----

G. R. Fartade
Dr. GAURAV FARTADE
MBBS, DMRE
Reg No -2014/04/1786
Consultant Radiologist

Click here to view images <http://3.111.232.119/iRISViewer/NeonadViewer?AccessionNo=2023122311011646>



Use a QR Code Scanner
Application To Scan the Code

CID : 2335721399
Name : Mr PATIL AVINASH SURESH
Age / Sex : 36 Years/Male
Ref. Dr :
Reg. Location : G B Road, Thane West Main Centre
Reg. Date : 23-Dec-2023
Reported : 23-Dec-2023 / 14:32

X-RAY CHEST PA VIEW

Both lung fields are clear.
Both costo-phrenic angles are clear.
The cardiac size and shape are within normal limits.
The domes of diaphragm are normal in position and outlines.
The skeleton under review appears normal.

IMPRESSION:

NO SIGNIFICANT ABNORMALITY IS DETECTED.

—————End of Report—————

G. R. Fartade

Dr. GAURAV FARTADE
MBBS, DMRE
Reg No -2014/04/1786
Consultant Radiologist

Click here to view images <http://3.111.232.119/IRISViewer/NeoradViewer?AccessionNo=2023122311011659>

Page no 1 of 1

SUBURBAN DIAGNOSTICS (THANE GB ROAD)

Report



Email:

429 (2335721399) / AVINASH SURESH PATIL / 36 Yrs / M / 163 Cms / 59 Kg
 Date: 23 / 12 / 2023 12:00:55 PM

Stage	Time	Duration	Speed(mph)	Elevation	METS	Rate	% THR	BP	RPP	PVC	Comments
Supine	00:11	0:11	00.0	00.0	01.0	079	43%	120/80	094	00	
Standing	00:21	0:10	00.0	00.0	01.0	080	43%	120/80	096	00	
HV	00:32	0:11	00.0	00.0	01.0	083	45%	120/80	099	00	
ExStart	00:42	0:10	00.0	00.0	01.0	089	48%	120/80	106	00	
BRUCE Stage 1	03:42	3:00	01.7	10.0	04.7	119	65%	130/80	154	00	
BRUCE Stage 2	06:42	3:00	02.5	12.0	07.1	138	75%	140/80	193	00	
PeakEX	08:19	1:37	03.4	14.0	08.8	156	85%	150/80	233	00	
Recovery	09:19	1:00	00.0	00.0	01.1	115	62%	150/80	172	00	
Recovery	10:19	2:00	00.0	00.0	01.0	104	57%	150/80	156	00	
Recovery	11:19	3:00	00.0	00.0	01.0	100	54%	150/80	150	00	
Recovery	11:34				00.0	000	0%	130/50	000	00	

FINDINGS :

Exercise Time : 07:37
 Initial HR (ExStrt) : 89 bpm 48% of Target 184
 Initial BP (ExStrt) : 120/80 (mm/Hg)
 Max Workload Attained : 8.8 Fair response to induced stress
 Max ST Dep Lead & Avg ST Value : avL & -0.5 mm In Recovery
 Test End Reasons : , Heart Rate Achieved

Max HR Attained 156 bpm 85% of Target 184
 Max BP Attained 150/80 (mm/Hg)

Dr. SHAILAJA PILLAI

M.D. (GEN.MED)

R.NO: 48972

Doctor : DR. SHAILAJA PILLAI



EMail: **AVINASH SURESH PATIL / 36 Yrs / M / 163 Cms / 59 Kg** Date: 23 / 12 / 2023 12:00:55 PM

REPORT :

Sample Name: Stress Test Graded Exercise Treadmill

PROCEDURE DONE: Graded exercise treadmill stress test

STRESS ECG RESULTS: The initial HR was recorded as 80.0 bpm, and the maximum predicted Target Heart Rate 154.0. The BP increased at the time of generating report as 150/80.0 mmHg. The Max Dep went upto 0.3. 0.0 Ectopic Beats were observed during the Test. The Test was completed because of Heart Rate Achieved.

CONCLUSIONS:

1. Stress test is negative for Ischemia
2. No significant ST T changes seen.
3. HR and Blood pressure response to exercise is normal

Dr. SHAILAJA PILLAI

B.D. (CC) (MBBS)

TELNO- 44372

Doctor : DR. SHAILAJA PILLAI

SUBURBAN DIAGNOSTICS (THANE GB ROAD)

SUPINE (00:01)



429 (2305721399) / AVINASH SURESH PATIL / 36 Yrs / M / 163 Cms / 59 Kg / HR : 79

Date: 23 / 12 / 2023 12:00:55 PM METS: 1.0/79 bpm/ 43% of ThPR BP: 120/80 mmHg Pwv ECG/BLC/OW/Neck Cw/Hr 0.25 Hz/PR 15 Hz

DX: 60 and Pwave J

EXTime: 00:00 0.0 mph 0.0%
25 sec/Sec 1.0 Cal/cmV

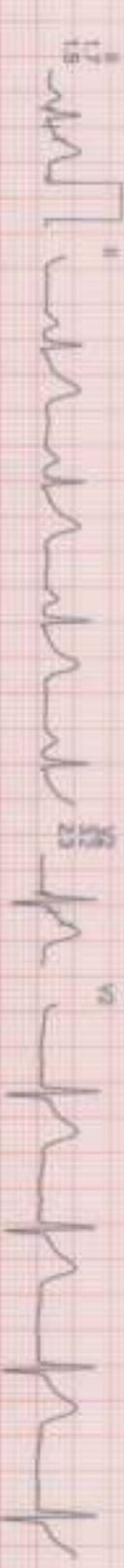
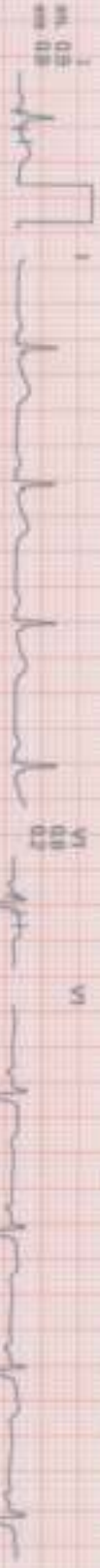
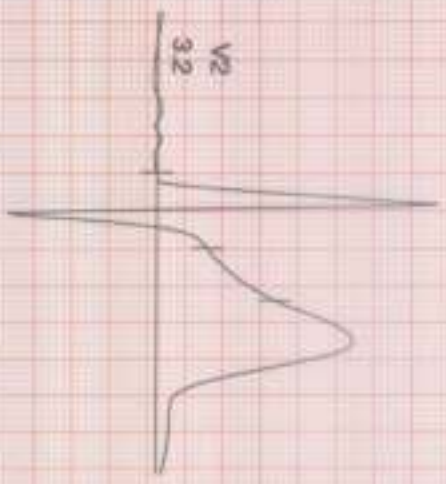

REMARKS:



Date: 23 / 12 / 2023 12:00:56 PM METN : 1.0 HR : 80 Target HR : 43% of 164 BPM : 12080 Pval J @DMSec

ExTime : 00:00 Speed 0.0 mph Grade : 00:00 % 25 minSec 1.0 ChrmV

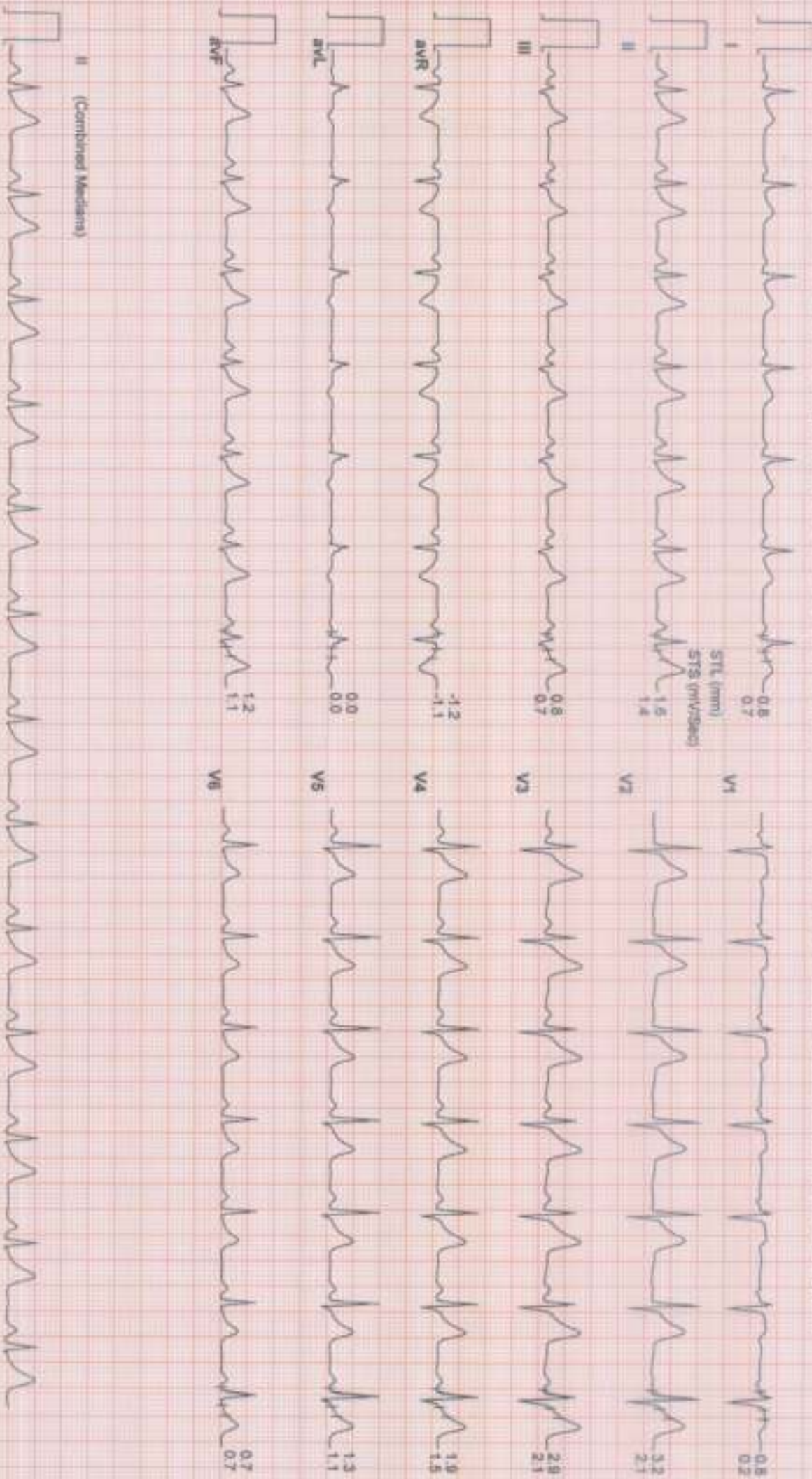



Date: 23 / 12 / 2023 12:00:55 PM METs : 1.0 HR: 83 Target HR: 45% of 164 BP : 120/80 Post J @80ms/Sec

EXTIME: 00:00 Speed: 0.0 m/pt Grade: 00.00 % 25 mm/Sec 1.0 Cm/mV

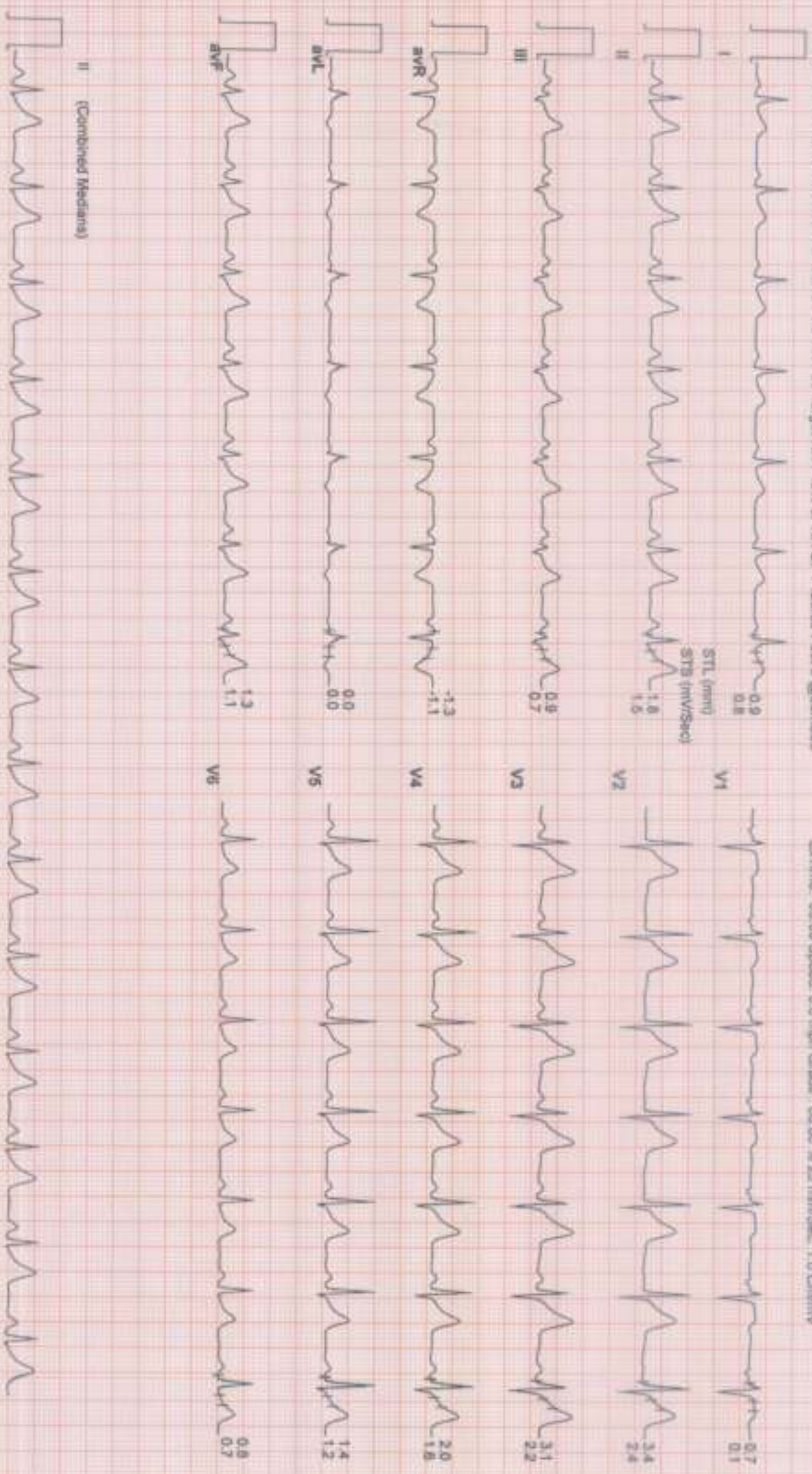



Date: 23/12/2023 12:00:55 PM METs : 1.0 HR : 69 Target HR : 48% of 164 BP : 120/80 PwAL J @50mmSec

ExTime: 00:00 Speed: 0.5 mm/Grass: 00:00 %: 25 mm/Sec 1.5 Cm/mV

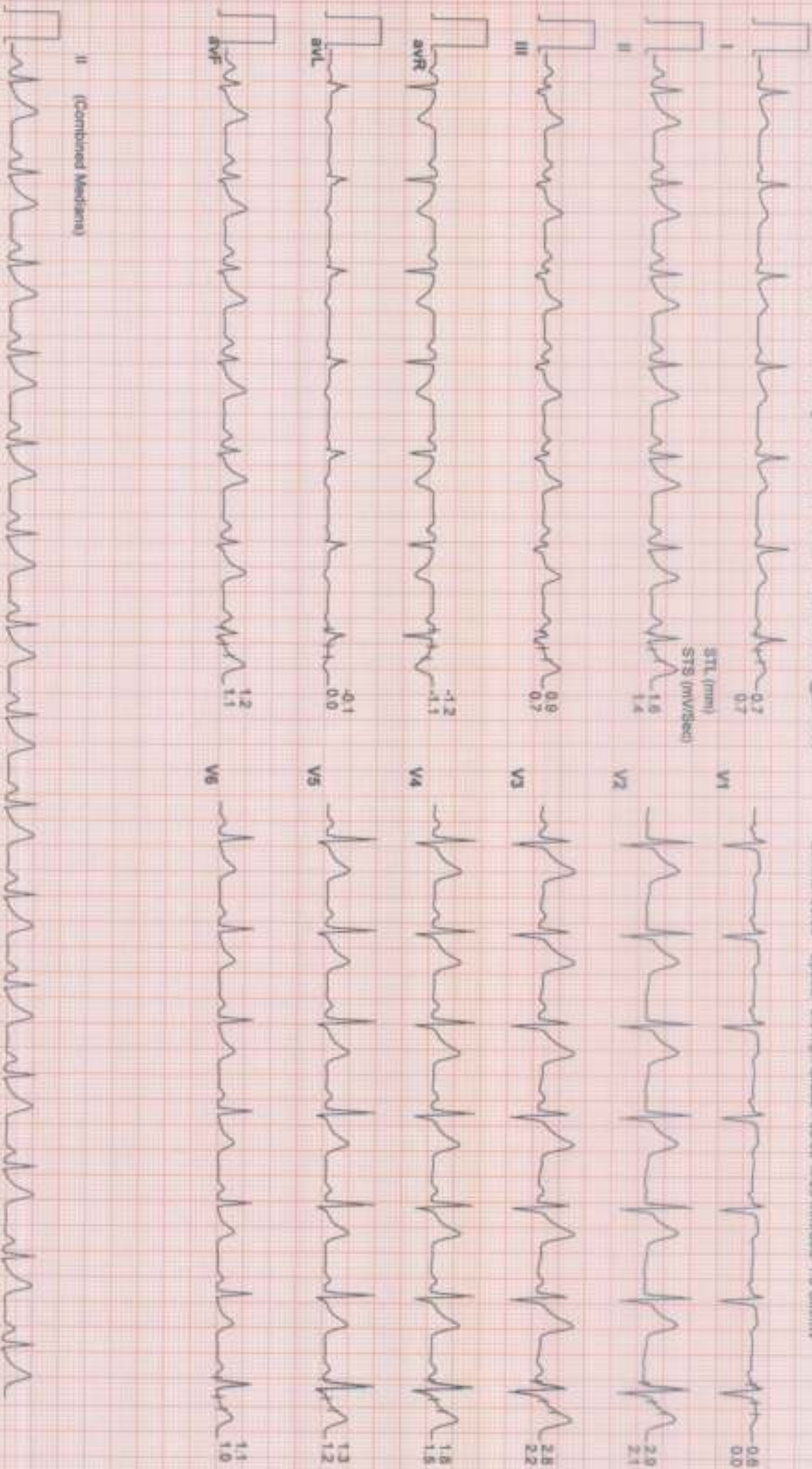

SUBURBAN DIAGNOSTICS (THANE GB ROAD)

429 / AVINASH SURESH PATIL / 36 Yrs / Male / 163 Cm / 69 Kg

6X2 Combine Medians + 1 Rhythm
BRUCE : Stage 1 (03:00)



Date: 23 / 12 / 2023 12:00:55 PM METs : 4.7 HR : 119 Target HR : 65% of 184 BP : 130/80 Post J @PonDisc

ExTime: 03:00 Speed: 1.7 min/Grade : 10:00 %: 25 min/Sec: 1.0 Cal/mV

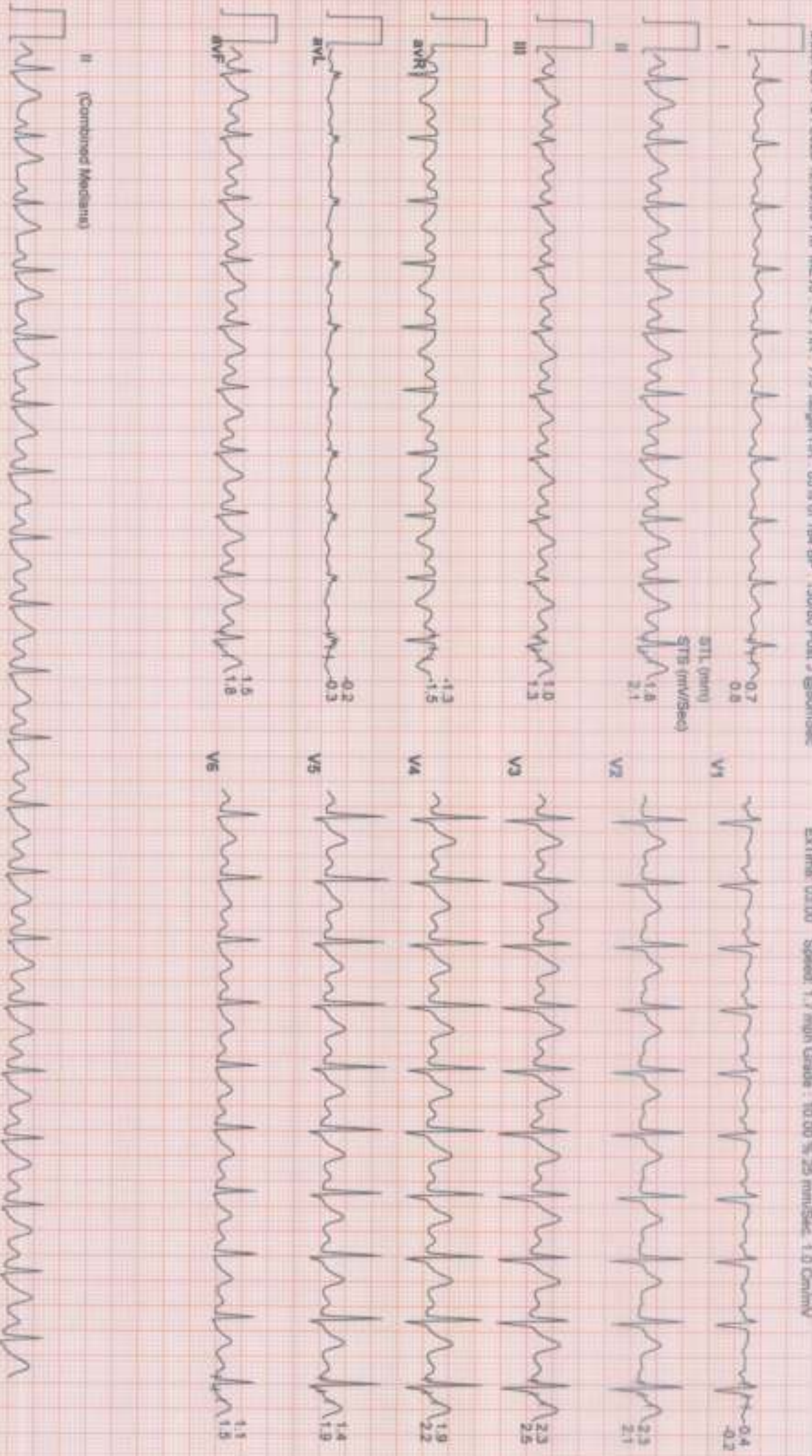



Date: 23 / 12 / 2023 12:00:55 PM METs : 7.1 HR : 136 Target HR : 75% of 184 BP : 140/80 Post J @DmGec

EXTime: 06:00 Speed: 2.5 mph Grade: 12.00 % 25 mm/Sec 1.0 Cm/mV

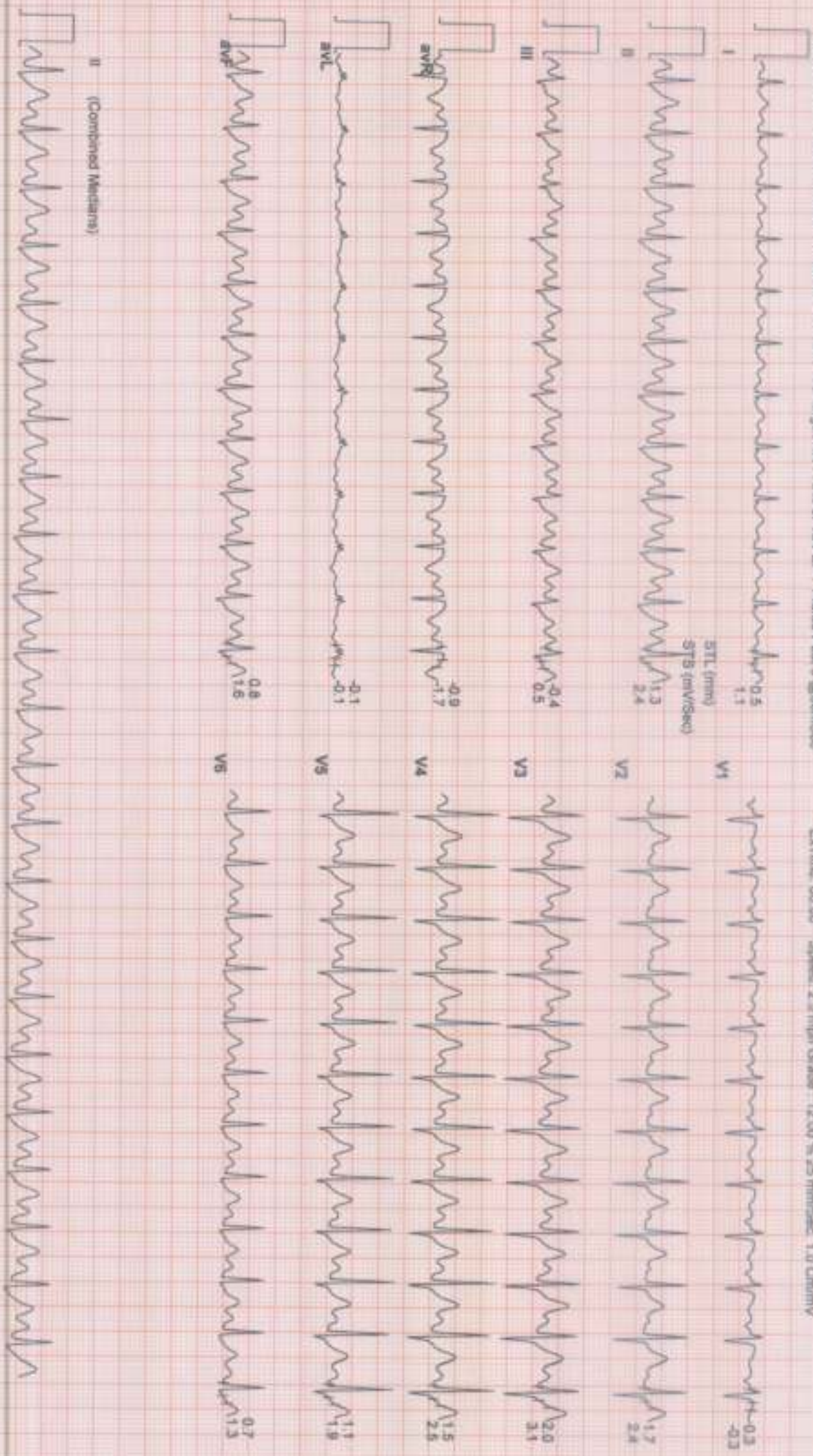



Date: 23 / 12 / 2023 12:00:55 PM METs : 6.8 HR : 156 Target HR : 85% of 164 BP : 150/80 Post J @GomSag

EXTIME: 07:37 Speed: 3.4 mph Grade: 14.00 % 25 mm/Sec 1.0 Cm/mV

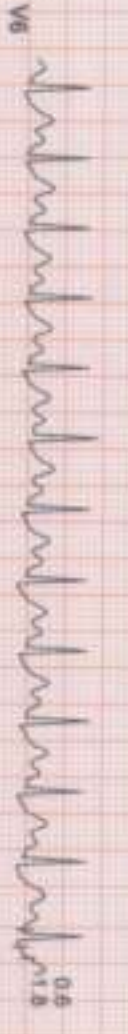
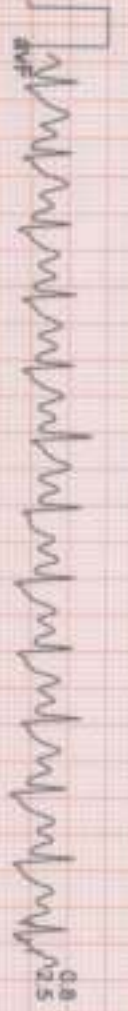
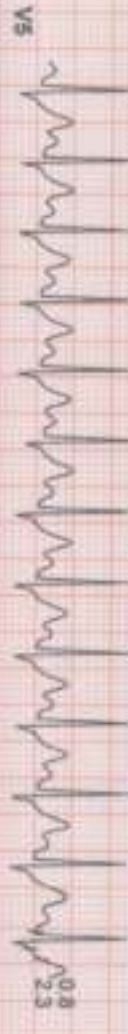
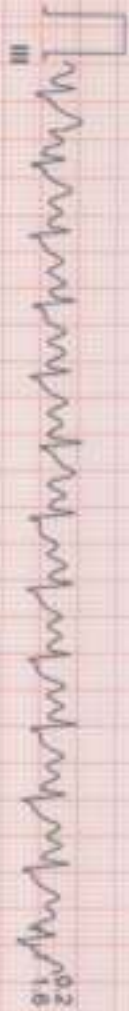

II (Combined Medians)

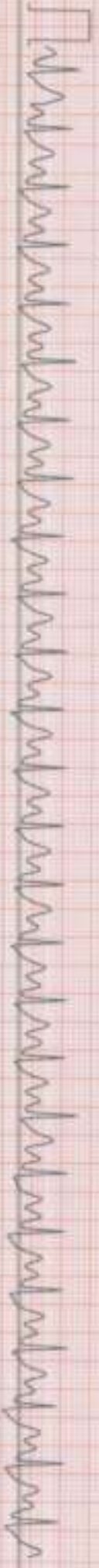



Date: 23 / 12 / 2023 12:00:55 PM METN : 1.1 HR : 115 Target HR : 62% of 164 BP : 150/80 Poul J @COM-5ac

EXTime: 07:37 Speed: 0.0 mph Grade: 00.00 % 25 mm/Sec 1.0 OhmV

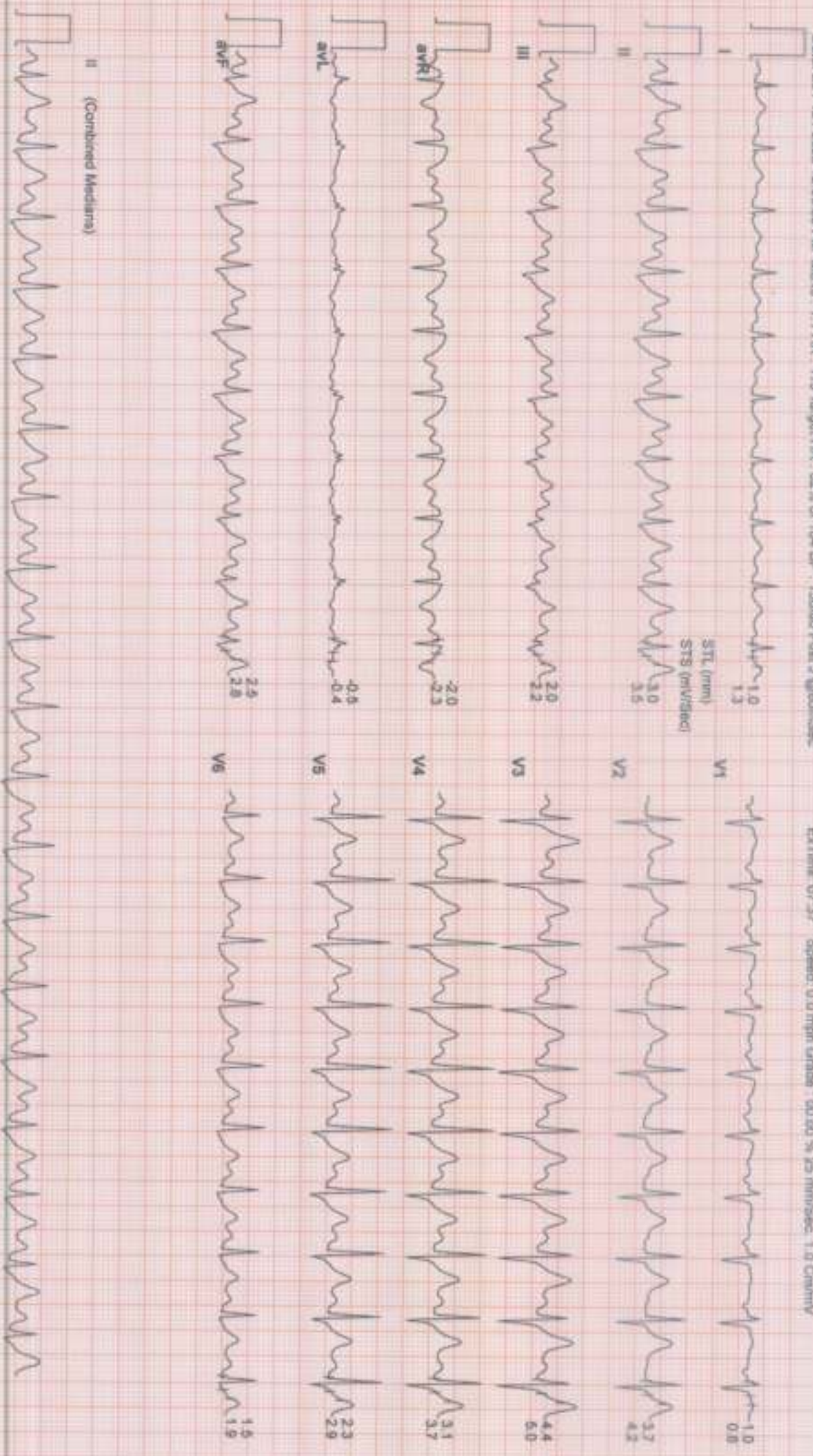



Date: 23 / 12 / 2023 12:00:35 PM METs : 1.0 HR : 104 Target HR : 97% of 184 BP : 150/80 Post J @GionSec

EXTime: 07:37 Speed: 0.0 mph Grade: 00.00 % 25 mm/Sec 1.0 Cm/mV

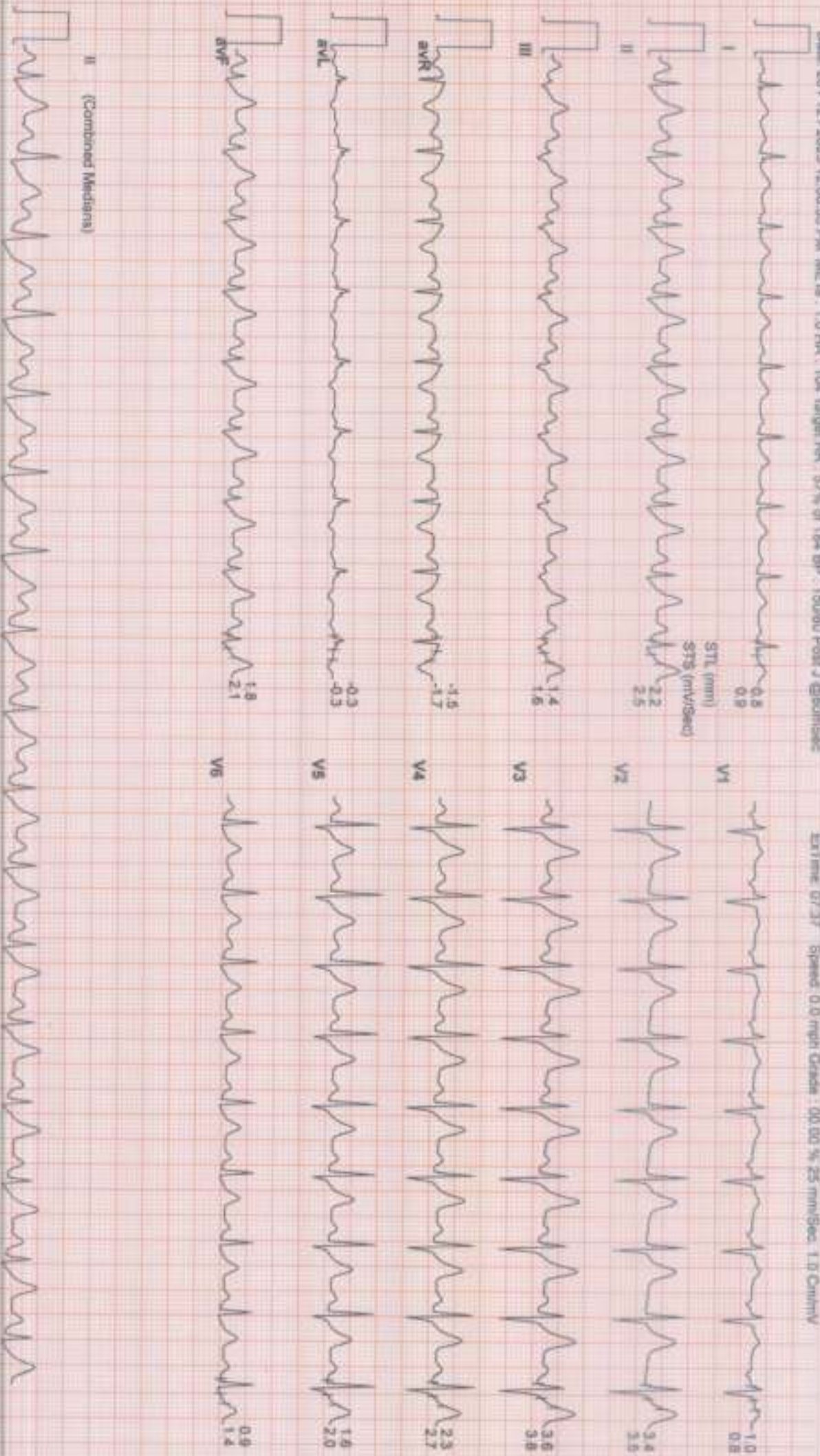



Date: 23 / 12 / 2023 12:00:56 PM METs : 1.0 HR : 100 Target HR : 54% of 164 BP : 0/00 Post J @60mmSec

Extrem 07:37 Speed 0.0 mph Grade 00:00 % 25 mm/Sec 1.0 Cm/mV

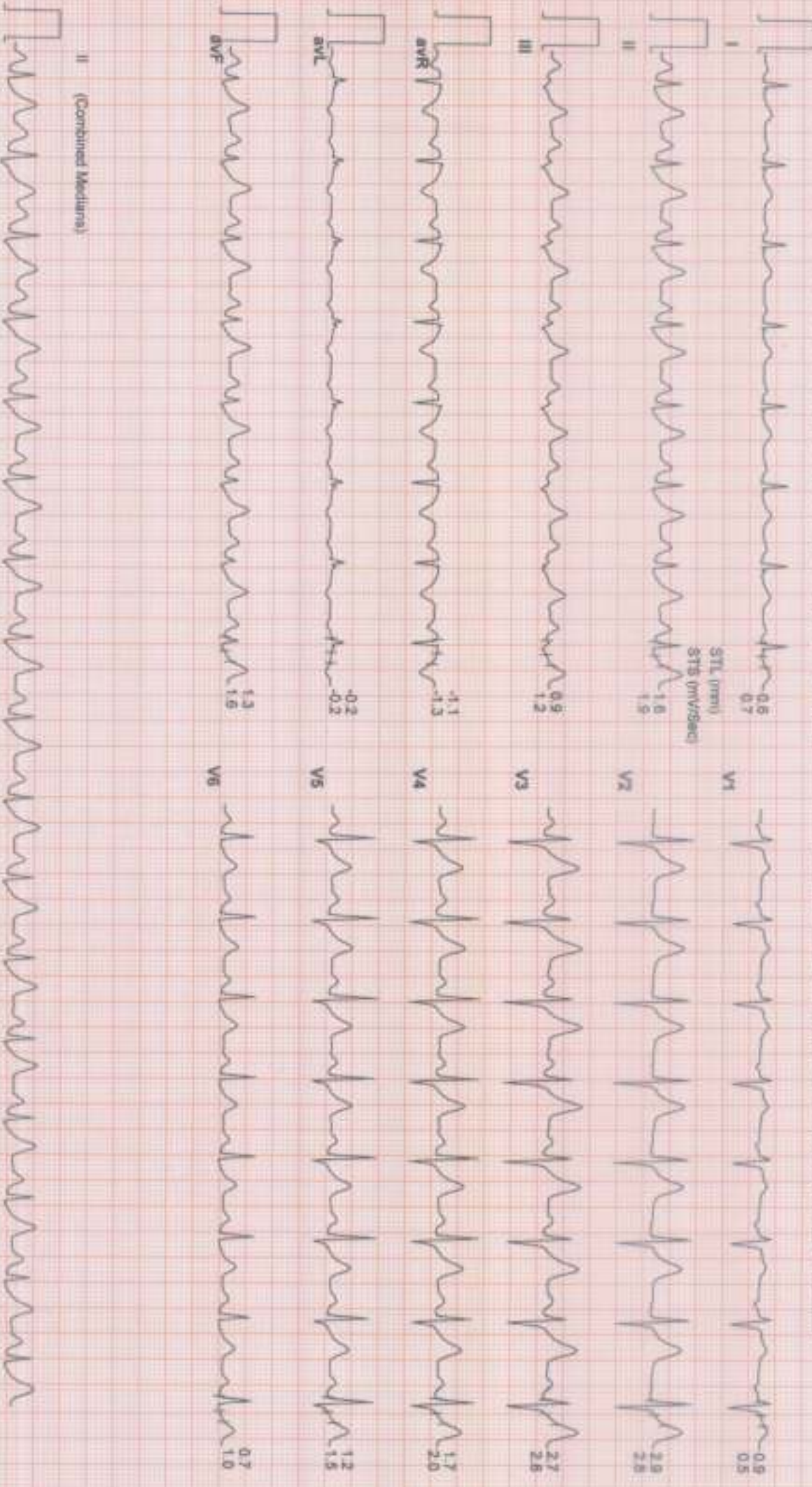



Date: 20 / 12 / 2023 12:00:55 PM METS : 1.0 HR : 104 Target HR : 57% of 164 BP : 150/80 Post J @GoldenSec

EXTIME: 07:37 Speed: 0.0 mph Grade: 00.00 % 25 mm/Sec: 1.0 Cm/mV

