

Greetings from Apollo!!

Respected Sir/Madam,

Please find corporate HC appointment details scheduled for 21-08-2024 at your Niyanta Diabetes & Heart Clinic Pvt Ltd - Narapura Center.

**Points to note:-**

- Collect photocopy of employee ID proof if health check is through an employer.
- Collect photocopy of personal ID proof if health check is for insurance.
- Collect MFR as per package details & that company's format (already shared).
- By 12 noon of appointment date, share Work order number & visit status (Show/No show).
- Upload reports in Adhutam portal as per specifications given earlier.

Corporate/TPA	Agreement Name	Package name	Package Inclusions	Customer Name	Gender M/F	Relation (Self/Spouse)	DOB/Age	Emp ID	Email ID	Mobile No	Date of Appointment	Appt Time	Ref No/ UHID	HC Center Name	HC Center Location
ARCOFEMI HEALTHCARE LIMITED	ARCOFEMI - PAN INDIA OP AGREEMENT	ARCOFEMI - MEDIWHEEL - PMC CREDIT - H - PAN INDIA - FY2324	URINE ROUTINE (CUE),GLUCOSE - SERUM / PLASMA(FASTING AND POST PRANDIAL,ALT(GPT) - SERUM / Plasma,Bilirubin, Total - Serum,Creatinine - Serum / Plasma,Blood Grouping And Typing (Abo And Rh),ECG,HEMOGRAM (CBC+ESR),X-Ray Chest PA,Fitness by General Physician,Optical by General Physician,BUN/CREATININE RATIO	Akshay Bohra	male	Self	23-03-1985	N/A	network@mediwheel.jp8527862479	8527862479	2024-08-21	08:30-09:00	31514082401000	Niyanta Diabetes & Heart Clinic Pvt Ltd - Narapura	Ahmedabad

Please login to AHCN Portal for more details.

AHCN Login Url : [Click on Link](#)

Regards,

MER-MEDICAL EXAMINATION REPORT

Date of Examination	21/08/2024	
NAME	AKSHAY BOHRA	
AGE	29	Gender male
HEIGHT(cm)	170	WEIGHT (kg) 69.8
B.P.	120/80 mmHg	
ECC	NSR / normal	
X Ray	normal X-RAY chest PA view	
Vision Checkup	Color Vision : NO colour blindness Far Vision Ratio : 6/6 } wear glass Near Vision Ratio : 1/6 }	
Present Ailments	NO	
Details of Past ailments (If Any)	NO	
Comments / Advice : <del>Sp</del> He is Physically Fit	He is Physically fit	

Dr. Manish K. Giraniwala  
 Signature with Stamp of Medical Examiner  
 (M.B. (Medicine), PGDPM (DR))

Regd. No. : G-149  
 Shreeyanta Healthcare & Diagnostics Pvt. Ltd.  
 Shreeyanta Healthcare & Diagnostics Pvt. Ltd.  
 212 to 217, Swanik Arcade, Pragatinagar,  
 Faranpura, Ahmedabad-380013.  
 Contact No. : 051902468

# CERTIFICATE OF MEDICAL FITNESS

This is to certify that I have conducted the clinical examination

of Aksay Bohra on 21/08/2024.

After reviewing the medical history and on clinical examination it has been found that he/she is

	Tick
<ul style="list-style-type: none"><li><input checked="" type="checkbox"/> Medically Fit</li><li><input type="checkbox"/> Fit with restrictions/recommendations</li></ul>	<input checked="" type="checkbox"/>
Though following restrictions have been revealed, in my opinion, these are not impediments to the job. 1..... 2..... 3.....	
However the employee should follow the advice/medication that has been communicated to him/her. Review after _____	
<ul style="list-style-type: none"><li><input type="checkbox"/> Currently Unfit. Review after _____</li><li><input type="checkbox"/> Unfit</li></ul>	<input type="checkbox"/> recommended

**Dr. Dr. Manoj K. Kinarivala**  
Medical (Office) Medicine), PGDDM (UK)  
The Apollo Clinic, (Location) ~~ya~~  
Shreevanta Healthcare & Diagnostics Pvt. Ltd.

*This certificate is not meant for medico-legal purposes*

Shreevanta Healthcare & Diagnostics Pvt. Ltd.  
101, 102, 103, 104, 105, 106, 107, 108, 109, 110, 111, 112, 113, 114, 115, 116, 117, 118, 119, 120, 121, 122, 123, 124, 125, 126, 127, 128, 129, 130, 131, 132, 133, 134, 135, 136, 137, 138, 139, 140, 141, 142, 143, 144, 145, 146, 147, 148, 149, 150, 151, 152, 153, 154, 155, 156, 157, 158, 159, 160, 161, 162, 163, 164, 165, 166, 167, 168, 169, 170, 171, 172, 173, 174, 175, 176, 177, 178, 179, 180, 181, 182, 183, 184, 185, 186, 187, 188, 189, 190, 191, 192, 193, 194, 195, 196, 197, 198, 199, 200, 201, 202, 203, 204, 205, 206, 207, 208, 209, 210, 211, 212, 213, 214, 215, 216, 217, 218, 219, 220, 221, 222, 223, 224, 225, 226, 227, 228, 229, 230, 231, 232, 233, 234, 235, 236, 237, 238, 239, 240, 241, 242, 243, 244, 245, 246, 247, 248, 249, 250, 251, 252, 253, 254, 255, 256, 257, 258, 259, 260, 261, 262, 263, 264, 265, 266, 267, 268, 269, 270, 271, 272, 273, 274, 275, 276, 277, 278, 279, 280, 281, 282, 283, 284, 285, 286, 287, 288, 289, 290, 291, 292, 293, 294, 295, 296, 297, 298, 299, 300, 301, 302, 303, 304, 305, 306, 307, 308, 309, 310, 311, 312, 313, 314, 315, 316, 317, 318, 319, 320, 321, 322, 323, 324, 325, 326, 327, 328, 329, 330, 331, 332, 333, 334, 335, 336, 337, 338, 339, 340, 341, 342, 343, 344, 345, 346, 347, 348, 349, 350, 351, 352, 353, 354, 355, 356, 357, 358, 359, 360, 361, 362, 363, 364, 365, 366, 367, 368, 369, 370, 371, 372, 373, 374, 375, 376, 377, 378, 379, 380, 381, 382, 383, 384, 385, 386, 387, 388, 389, 390, 391, 392, 393, 394, 395, 396, 397, 398, 399, 400, 401, 402, 403, 404, 405, 406, 407, 408, 409, 410, 411, 412, 413, 414, 415, 416, 417, 418, 419, 420, 421, 422, 423, 424, 425, 426, 427, 428, 429, 430, 431, 432, 433, 434, 435, 436, 437, 438, 439, 440, 441, 442, 443, 444, 445, 446, 447, 448, 449, 450, 451, 452, 453, 454, 455, 456, 457, 458, 459, 460, 461, 462, 463, 464, 465, 466, 467, 468, 469, 470, 471, 472, 473, 474, 475, 476, 477, 478, 479, 480, 481, 482, 483, 484, 485, 486, 487, 488, 489, 490, 491, 492, 493, 494, 495, 496, 497, 498, 499, 500, 501, 502, 503, 504, 505, 506, 507, 508, 509, 510, 511, 512, 513, 514, 515, 516, 517, 518, 519, 520, 521, 522, 523, 524, 525, 526, 527, 528, 529, 530, 531, 532, 533, 534, 535, 536, 537, 538, 539, 540, 541, 542, 543, 544, 545, 546, 547, 548, 549, 550, 551, 552, 553, 554, 555, 556, 557, 558, 559, 560, 561, 562, 563, 564, 565, 566, 567, 568, 569, 570, 571, 572, 573, 574, 575, 576, 577, 578, 579, 580, 581, 582, 583, 584, 585, 586, 587, 588, 589, 590, 591, 592, 593, 594, 595, 596, 597, 598, 599, 600, 601, 602, 603, 604, 605, 606, 607, 608, 609, 610, 611, 612, 613, 614, 615, 616, 617, 618, 619, 620, 621, 622, 623, 624, 625, 626, 627, 628, 629, 630, 631, 632, 633, 634, 635, 636, 637, 638, 639, 640, 641, 642, 643, 644, 645, 646, 647, 648, 649, 650, 651, 652, 653, 654, 655, 656, 657, 658, 659, 660, 661, 662, 663, 664, 665, 666, 667, 668, 669, 670, 671, 672, 673, 674, 675, 676, 677, 678, 679, 680, 681, 682, 683, 684, 685, 686, 687, 688, 689, 690, 691, 692, 693, 694, 695, 696, 697, 698, 699, 700, 701, 702, 703, 704, 705, 706, 707, 708, 709, 710, 711, 712, 713, 714, 715, 716, 717, 718, 719, 720, 721, 722, 723, 724, 725, 726, 727, 728, 729, 730, 731, 732, 733, 734, 735, 736, 737, 738, 739, 740, 741, 742, 743, 744, 745, 746, 747, 748, 749, 750, 751, 752, 753, 754, 755, 756, 757, 758, 759, 760, 761, 762, 763, 764, 765, 766, 767, 768, 769, 770, 771, 772, 773, 774, 775, 776, 777, 778, 779, 780, 781, 782, 783, 784, 785, 786, 787, 788, 789, 790, 791, 792, 793, 794, 795, 796, 797, 798, 799, 800, 801, 802, 803, 804, 805, 806, 807, 808, 809, 810, 811, 812, 813, 814, 815, 816, 817, 818, 819, 820, 821, 822, 823, 824, 825, 826, 827, 828, 829, 830, 831, 832, 833, 834, 835, 836, 837, 838, 839, 840, 841, 842, 843, 844, 845, 846, 847, 848, 849, 850, 851, 852, 853, 854, 855, 856, 857, 858, 859, 860, 861, 862, 863, 864, 865, 866, 867, 868, 869, 870, 871, 872, 873, 874, 875, 876, 877, 878, 879, 880, 881, 882, 883, 884, 885, 886, 887, 888, 889, 890, 891, 892, 893, 894, 895, 896, 897, 898, 899, 900, 901, 902, 903, 904, 905, 906, 907, 908, 909, 910, 911, 912, 913, 914, 915, 916, 917, 918, 919, 920, 921, 922, 923, 924, 925, 926, 927, 928, 929, 930, 931, 932, 933, 934, 935, 936, 937, 938, 939, 940, 941, 942, 943, 944, 945, 946, 947, 948, 949, 950, 951, 952, 953, 954, 955, 956, 957, 958, 959, 960, 961, 962, 963, 964, 965, 966, 967, 968, 969, 970, 971, 972, 973, 974, 975, 976, 977, 978, 979, 980, 981, 982, 983, 984, 985, 986, 987, 988, 989, 990, 991, 992, 993, 994, 995, 996, 997, 998, 999, 1000



ID: 10741

Name: AKSHAY, BOHRA

Age: 29yrs

Sex:

Hospital:

Department:

HR: 78 bpm

PR: 142 ms

QRS: 92 ms

QT/QTc: 342/388 ms

P/QRS/T: 39/55/42 deg

RVS/SVT: 1.459/0.945 mv

RVS+SVT: 2.404 mv

<< Analysis Result >>

\*\* normal ECG \*\*

Sinus rhythm

Dr. Maulik K. Karatiwala

Regd. No.: G-1-1-1

Shreeyanta Healthcare & Diagnostics Pvt. Ltd.

(\*) Need to be confirmed by doctor. Doctor Name:

19812  
COOK

0.67Hz - 35Hz AC 50Hz 25 mm/s 10 mm/mv



Shreeyanta Healthcare & Diagnostics Pvt. Ltd.  
 217 to 217, Swanik Arcade, Pragatnagar,  
 Navapur, Ahmedabad-380013.  
 Regd. No.: G51902468

Dr. Akshay



<b>NAME : AKSHAY BOHRA</b>	<b>AGE : 29 YRS/MALE</b>
<b>REF BY : HEALTH CHECK UP</b>	<b>DATE: 21/08/2024</b>

### X ray chest PA

Bilateral prominent Broncho vascular markings seen.  
No evidence of Koch's consolidation and pleural effusion seen either side.  
Cardiac shadow appears normal.  
Bony thorax and both dome of diaphragm appears normal.

### IMPRESSION: -

**NORMAL X RAY CHEST PA VIEW.**

**Dr. Mitul Mevada**  
**DR. MITUL MEVADA**  
**CONSULTANT RADIOLOGIST**  
Shreyanta Healthcare & Diagnostics Pvt. Ltd.



R

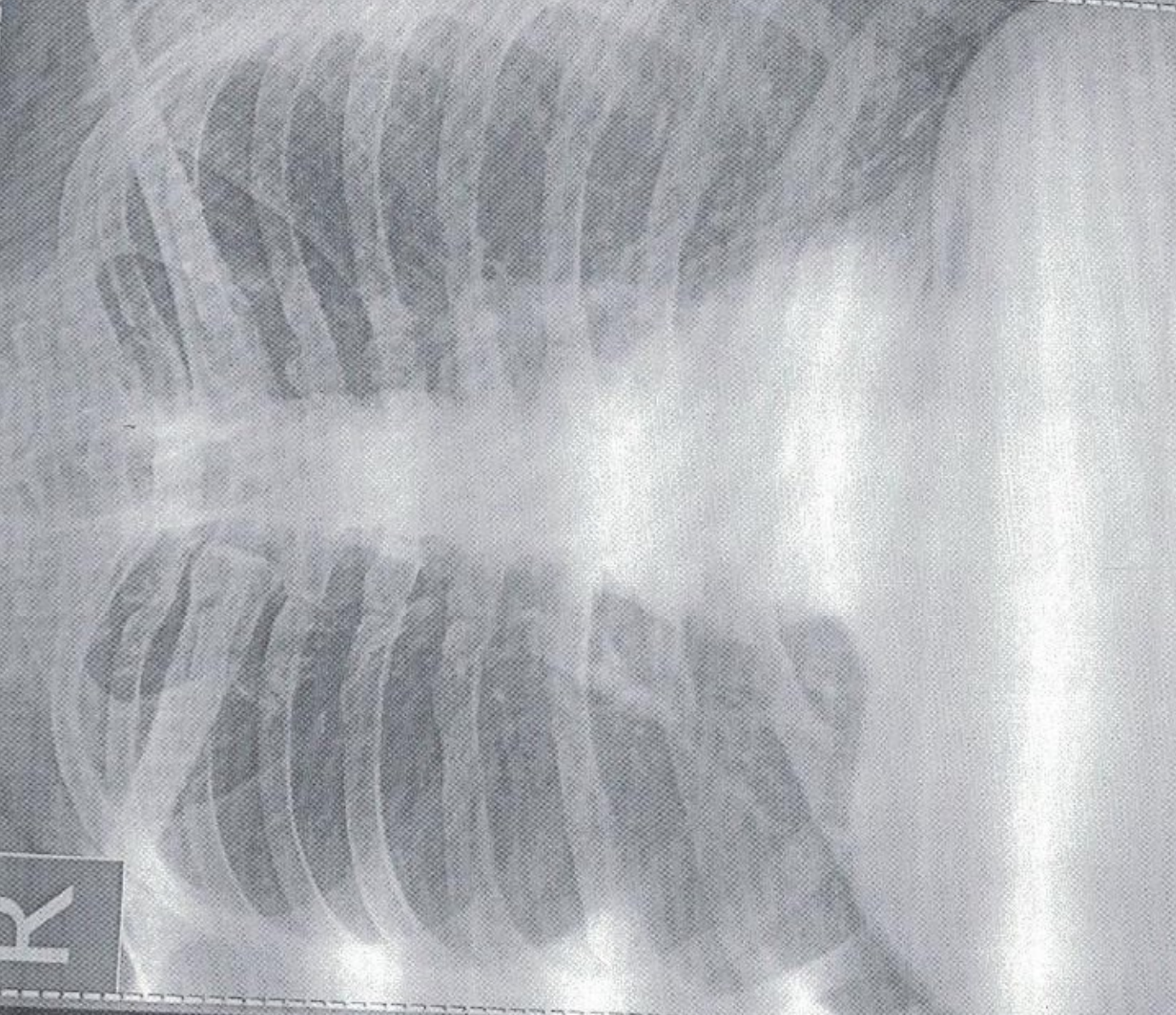

AKSHAY BOHRA  
REF DR

AGE -29 Male

Pat. ID.

Chest PA

21-08-2024 11:37:17 AM

SHREEYANTA HEALTHCARE & DIAGNOSTICS PVT. LTD.

Save as New





\* 0 0 0 5 1 7 2 \*

PATIENT'S NAME : AKSHAY BOHRA  
AGE/SEX : 29 Years/Male  
REFERRED BY : ARCOFEMI HEALTHCARE LIMITED  
LOCATION : SHREEYANTA DIABETIC & METABOLIC CLINIC

LAB. NO : SY-2008-24  
SAMPLE NO : 5172  
DATE/TIME : 21/08/2024/10:00  
PT ID :

### COMPLETE BLOOD COUNT

Sample Type: EDTA  
**(PERFORM BY FULLY AUTOMATED SYSMAX-XP 100 CELL COUNTER)**

Test Name	Result	Units	Biological Reference Interval
<b>Blood Counts</b>			
Haemoglobin :	15.00	Gms%	13.5 - 18.0
Total R.B.C. :	5.65	mill/c.mm	4.7 - 6.0
Total W. B. C. :	6900	/cu mm	4000 - 11000
Platelet Count :	267000	/cu.mm	1,50,000 - 4,50,000
<b>Differential Count</b>		<b>(Absolute Count/uL)</b>	
Neutrophils :	43	2967	1600 - 7000
Lymphocytes :	26	1794	1000-4000
Eosinophils :	27	<b>1863</b>	40 - 400
Monocytes :	04	276	200 - 1000
Basophils :	00	00	0 - 100
<b>Blood Indices</b>			
P. C. V. :	44.80	%	42 - 52
M. C. V. :	79.30	fl	78 - 100
M.C.H. :	<b>26.50</b>	pg	27 - 32
M. C. H. C. :	33.50	%	32 - 36
R.D.W. :	13.70	%	11.5 - 14.0
<b>Peripheral smear study</b>			
RBC's			
WBC's			
Platelets			
<b>PS FOR MP</b>			

R.B.C -Normocytic Normochromic.

#### W.B.C - Eosinophilia

Platelets are Adequate and Normal in Morphology.

No Any Blood Parasites seen.

..... End Of Report .....

DR. JITENDRA NAYAK  
M.D.(PATH)

DR. JANAK THAKKAR  
M.B.DCP (PATH)

Dr. Jitendra N. Nayak  
(M.D., Pathologist)

Regd. No. : G-14786

Mapageit by Spandan Diagnostics Pvt. Ltd.

Shreeyanta Pathology Laboratory

2nd Floor, Swanik Arcade, Nr. Arjun Homes, B/h Vardan Tower, Pragatinagar - K. K. Nagar Road, Naranpura, Ahmedabad : 380 013.

☎ 079 27499835

☎ +91 9904290525 / +91 9265634065 / +91 7567585429

✉ shreeyantaclinic@gmail.com

Pathologist

Shreeyanta Healthcare & Diagnostics Pvt. Ltd,  
212 to 217, Swanik Arcade, Pragatinagar,  
Naranpura, Ahmedabad-380013.  
Regd. No. : 051902468



PATIENT'S NAME : AKSHAY BOHRA  
AGE/SEX : 29 Years/Male  
REFERRED BY : ARCOFEMI HEALTHCARE LIMITED  
LOCATION : SHREEYANTA DIABETIC & METABOLIC CLINIC

LAB. NO : SY-2008-24  
SAMPLE NO : 5172  
DATE/TIME : 21/08/2024/10:00  
PT ID :

**BIOCHEMISTRY**  
(DONE ON EM 200 FULLY AUTOMATED BIOCHEMISTRY ANALYSER)

Sample: Serum/Plasma

Test Name	Result	Units	Biological Reference Interval
<b>Urea</b> METHOD: Urease-GLDH	:34.3	mg/dL	12.6 - 42.6
<b>Creatinine</b> METHOD: Jaffe's Bufferless Kinetic	:1.21	mg/dL	0.7 - 1.4
<b>BUN</b> METHOD: UREASE ENZ	:16.03	mg/dL	7.94 - 20.1
<b>S.G.P.T</b> IFCC WITH PYRIDOXAL PHOSPHATE ACTIVATION	:36.8	U/L	0 - 40
<b>S.G.O.T</b> IFCC WITH PYRIDOXAL PHOSPHATE ACTIVATION	:21.0	U/L	0-45
<b>Alkaline Phosphatase</b> METHOD: PNPP-AMP (IFCC), KINETIC ASSAY	:101.3	U/L	30-120
<b>Bilirubin - Total</b> METHOD: DIAZO	:1.12	mg/dL	0.2 - 1.3
<b>Bilirubin - Direct</b> METHOD: DIAZO	:0.43	mg/dL	0 - 0.6
<b>Bilirubin - Indirect</b> METHOD: CALCULATED	: <u>0.69</u>	mg/dL	0.1 - 0.4
<b>Total Protein</b> METHOD: BIURET	:7.01	gm/dL	6.3 - 8.2
<b>Albumin</b> METHOD: BCG	:4.35	gm/dL	3.5 - 5.0
<b>Globulin</b> METHOD: CALCULATED	:2.66	gm/dL	1.9 - 3.5
<b>Albumin/Globulin Ratio</b> METHOD: CALCULATED	:1.64		0.9 - 2.9

..... End Of Report .....

**Dr. Jitendra N. Nayak**  
(M.D., Pathologist)

Regd. No. : G-14786  
Shreeyanta Healthcare & Diagnostics Pvt. Ltd.

Shreeyanta Healthcare & Diagnostics Pvt. Ltd.  
212 to 217, Swanik Arcade, Pragatinagar,  
Jodhpur, Ahmedabad-380013.  
Regd. No. : 051502408

**DR. JITENDRA NAYAK**  
M.D.(PATH)

**DR. JANAK THAKKAR**  
M.B.DCP (PATH)

Pathologist







PATIENT'S NAME : AKSHAY BOHRA  
AGE/SEX : 29 Years/Male  
REFERRED BY : ARCOFEMI HEALTHCARE LIMITED  
LOCATION : SHREEYANTA DIABETIC & METABOLIC CLINIC

LAB. NO : SY-2008-24  
SAMPLE NO : 5172  
DATE/TIME : 21/08/2024/10:00  
PT ID :

Sample Type: Urine

**URINE ANALYSIS**

Test Name	Result	Units	Biological Reference Interval
<b><u>Physical Examination</u></b>			
Colour :	Pale Yellow		
Transparency :	Clear		
<b><u>Chemical Examination (BY MISSION(ACON) U120 SMART AUTOMATED URINALYSIS)</u></b>			
Specific Gravity :	1.020		
PH :	6		
Protein :	NIL		
Sugar :	NIL		
Ketone :	ABSENT		
Bile Salts :	Absent		
Bile Pigments :	Absent		
Urobilogen :	ABSENT		
Nitrites :	ABSENT		
<b><u>Microscopic Examination (AFTER CENTRIFUGING AT 2000 RPM FOR 10 MINS)</u></b>			
Red blood Cells :	NIL	/HPF	
Pus Cells :	Occasional	/HPF	
Epithelial Cells :	2-3	/HPF	
Amorphous :	ABSENT		
Bacteria :	ABSENT		
Crystals :	ABSENT		
Casts :	ABSENT	/LPF	
Fungus :	Absent		

..... End Of Report .....

**Dr. Jitendra N. Nayak**

(M.D., Pathologist)

Regd. No. : G-14786

Shreeyanta Healthcare & Diagnostics Pvt. Ltd.

**DR. JITENDRA NAYAK**  
M.D.(PATH)

**DR. JANAK THAKKAR**  
M.B.DCP (PATH)

Shreeyanta Healthcare & Diagnostics Pvt. Ltd.  
212 to 217, Swanik Arcade, Pragatinagar,  
Naranpura, Ahmedabad-380013.  
S. No. : 051902453

Pathologist

Manage by Spandan Pathology Laboratory • Home Collection Facilities Available  
2nd Floor, Swanik Arcade, Nr. Arjun Homes, B/h Vardan Tower, Pragatinagar - K. K. Nagar Road, Naranpura, Ahmedabad : 380 013.

☎ 079 27499835 ☎ +91 9904290525 / +91 9265634065 / +91 7567585429 ✉ shreeyantaclinic@gmail.com





PATIENT'S NAME : AKSHAY BOHRA  
AGE/SEX : 29 Years/Male  
REFERRED BY : ARCOFEMI HEALTHCARE LIMITED  
LOCATION : SHREEYANTA DIABETIC & METABOLIC CLINIC

LAB. NO : SY-2008-24  
SAMPLE NO : 5172  
DATE/TIME : 21/08/2024\10:00  
PT ID :

**E.S.R.( Westergren Method )**

Sample Type: EDTA

Test Name	Result	Units	Biological Reference Interval
After one hour :	3	mm	[M: 1 - 7 / F: 3 - 12 ]

**POST PRANDIAL BLOOD GLUCOSE (PP2BS)**  
(DONE ON EM200 FULLY AUTOMATED BIOCHEMISTRY ANALYSER)

Sample Type: FLORIDE PLASMA/SERUM

Test Name	Result	Units	Biological Reference Interval
Post Prandial Blood Glucose After 2hr. :	120.4	mg/dl	80-140

..... End Of Report .....

  
DR. JITENDRA NAYAK  
M.D.(PATH)

  
DR. JANAK THAKKAR  
M.B.D.C.P.(PATH)

**Dr. Jitendra N. Nayak**  
(M.D., Pathologist)  
Regd. No. : G-14786  
Shreeyanta Healthcare & Diagnostics Pvt. Ltd.

Shreeyanta Healthcare & Diagnostics Pvt. Ltd.  
212 to 217, Swanik Arcade, Pragatinagar,  
Naranpura, Ahmedabad-380013.  
Ph : 91 79 2749835 ; 91 79 2749835

Pathologist



Akshay Bohra  
 Akshay Bohra  
 जन्म तिथि/DOB: 23/03/1985  
 पुरुष/ MALE

Download Date: 15/09/2021

Issue Date: 10/01/2018

**4532 8584 3198**  
 VID : 9117 7517 9746 7210

**मेरा आधार, मेरी पहचान**

**Dr. Maulik Kinariwala**  
 (M.D. (Medicine), PGDDM (UK)  
 Regd. No. : G-14534)  
 Shreyanta Healthcare & Diagnostics Pvt. Ltd.





S/O Suresh Ji Bohra, Karoda, Kadoda, Dhar,  
 Madhya Pradesh - 454660

Address:  
 S/O Suresh Ji Bohra, Karoda, Kadoda, Dhar,  
 Madhya Pradesh - 454660

1947 |  help@uidai.gov.in |  www.uidai.gov.in

**4532 8584 3198**  
 VID : 9117 7517 9746 7210



Shreyanta Healthcare & Diagnostics Pvt. Ltd.  
 2 to 217, Swanik Arcade, Pragatinagar,  
 Ranpura, Ahmedabad-380013.  
 Regd. No. : 051902468



Prerajya Healthcare & Diagnostics Pvt. Ltd.  
212 to 217, Swarnik Arcade, Pragatnagar  
Karampura, Ahmedabad-380013.  
Regd. No. : 051902468



GPS Map Camer

Ahmedabad, Gujarat, India  
512/4, Nirnay Nagar, Ahmedabad, Gujarat 380081, India  
Lat 23.068346°  
Long 72.552552°  
21/08/24 11:14 AM GMT +05:30

