



S232439936

13 @ 1:30Z

OP Registration Card

Registration No. : **S232439936** Date & Time : **23-03-2024 08:16 AM**
Patient Name : **MRS. MALLIKA RENUKA PRASAD** Age/Sex : **54Y/F**
Father/Spouse : **RENUKA PRASAD Y** Marital Status : **Married** Mobile No. : **9916065061**
Address : **2064 1ST MAIN , SWAMY VIVEKANANDA EXTN, DAVANAGERE**

Plan : **OPREG**
Department : **INTERNAL MEDICINE** *came for mtc* Consultant : **DR. MAITHILI T M**

Complaints: *klc/clo Hypothyroidism on R. T. Thyronorm 62.5mcg 1 tab.*

Clinical Findings: *clo - C/dness & 2 months (concl off). Fatigability*

*NO H/O Nausea Tinnitus ⊖
Fever*

Diagnosis: *Dm ⊖ Hmo ⊖ o/c*

Investigations: *BP- 130/90 mmHg. HR- 86 bpm. SpO2 98% on RA. WT: 72 kg. Cu, Cu, B*

Cross Reference: *Adv*

Treatment/Prescriptions: *plan MRI Brain Screening. ref B2 level → stat*

① **T. THYRONORM 62.5 MG**
1-0-0 X T.C

(on empty stomach)

Signature of Consultant

② T. SHEKAL-HD
0-1-0 x ① month.

R/A ③ months
(21/6/2024) TSH

③ Taj. RENEERCE-PFS

1/c 1/day x ⑦ days

↓
1/week x ④ weeks

↓
1/month x ⑥ months

Near Sri Raghavendra Swamy Mutt, Tilak Nagar,
Durgigudi, Shivamogga, Karnataka-577201



1:40.
(31)
SUPER
SPECIALITY
HOSPITAL



S232439936

OP Registration Card

Registration No. : **S232439936** Date & Time : **23-03-2024 08:16 AM**
Patient Name : **MRS. MALLIKA RENUKA PRASAD** Age/Sex : **54Y/F**
Father/Spouse : **RENUKA PRASAD Y** Marital Status : **Married** Mobile No. : **9916065061**
Address : **2064 1ST MAIN , SWAMY VIVEKANANDA EXTN, DAVANAGERE**
Plan : **OPREG**
Department : **DR SANDHYA S S** Consultant : **DR. SANDHYA S S**

Complaints:

Clinical Findings:

Diagnosis:

Investigations:

Cross Reference:

Treatment/Prescriptions:

Signature of Consultant

T.M = 7
@ 12:08

Near Sri Raghavendra Swamy Mutt, Tilak Nagar,
Durgigudi, Shivamogga, Karnataka-577201



S232439936

8105663571

OP Registration Card

Registration No. : S232439936 Date & Time : 23-03-2024 08:16 AM
Patient Name : MRS. MALLIKA RENUKA PRASAD Age/Sex : 54Y/F
Father/Spouse : RENUKA PRASAD Y Marital Status : Married Mobile No. : 9916065061
Address : 2064 1ST MAIN , SWAMY VIVEKANANDA EXTN, DAVANAGERE

Plan : OPREG
Department : DERMATOLOGY Consultant : DR. SHANTHALA R M

Complaints:

→. weinkling / (+)
C TSDI. change ✓

Clinical Findings:

Adv: stop steroid application ✓

Diagnosis:

✓ UV - Joux. Seneese x 1M
20 20 20

Investigations:

✓ Mol2 - LMF 48 - 6000
20 20 20

Cross Reference:



Treatment/Prescriptions:

Signature of Consultant

Near Sri Raghavendra Swamy Mutt, Tilak Nagar,
Durgigudi, Shivamogga, Karnataka-577201

84 2169218

10:30 to 3pm

(Mon to 3pm)



SUPER
SPECIALITY
HOSPITAL



S232439936

OP Registration Card

Registration No. : S232439936

Date & Time : 23-03-2024 08:16 AM

Patient Name : MRS. MALLIKA RENUKA PRASAD

Age/Sex : 54Y/F

Father/Spouse : RENUKA PRASAD Y

Marital Status : Married

Mobile No. : 9916065061

Address : 2064 1ST MAIN , SWAMY VIVEKANANDA EXTN, DAVANAGERE

Plan : OPREG

Department : ~~ENT~~ Dental

Consultant : DR. ~~PRASHANTH C D~~ *Deepa Arun*

Complaints:

Check up done

Clinical Findings:

old Stains⁺ Calculus⁺ present
missing teeth

Adv. Scaling & Polishing

Diagnosis:

Replacement of missing teeth

20

Investigations:

Cross Reference:

Treatment/Prescriptions:

Deepa

Signature of Consultant

Patient Name :: Mrs. Mallika Renuka Prasad Y	Age :: 54 Years	Gen. :: Female
Referred By :: Dr. Maithili T M	Tr. I.D.:: S232439936	Date :: 23/03/2024

Clinical data: Health checkup.

USG ABDOMEN & PELVIS

- ◆ **Liver** (11.7 cm) is normal in size and show normal echotexture. No focal lesion detected to the extent imaged. No IHBR / EHBR dilatation. CBD is not dilated.
- ◆ **Gall Bladder** is moderately distended and has normal wall thickness. No calculi detected to the extent imaged
- ◆ **Spleen** (8.2 cm span) is normal in size and echotexture. No focal lesion detected to the extent imaged.
- ◆ **Pancreas** - Visualized part of pancreas is normal in size and echotexture.
- ◆ **Both kidneys** are normal in size, shape, position and echotexture. Corticomedullary differentiation is maintained. No focal mass detected to the extent imaged.
Right Kidney measures: 10.8 cm. No dilatation of pelvicalyceal system in the present study. No calculi seen to the extent imaged.
Left Kidney measures: 10.6 cm. No dilatation of pelvicalyceal system in the present study. No calculi seen to the extent imaged.
- ◆ **HRUSG reveals**, no significant mass formation / collection to the extent imaged.
- ◆ **Urinary Bladder** is moderately distended and echoes free contents. There is no evidence of calculi to the extent imaged.
- ◆ **Uterus and ovaries** – Post hysterectomy status.
- ◆ No ascites.

IMPRESSION:

- ✧ No obvious abnormality detected in the present study.
- Correlate clinically.

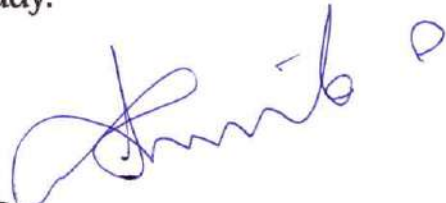
Dr. Akhila D MBBS, DMRD, FRCR (London)
 Consultant Radiologist

Siddu



23.03.2024 10:02:24
sarji super spclity hospital

SHIMOGA

Location:
Room:
Order Number:
Indication:
Medication 1:
Medication 2:
Medication 3:

75 bpm
--/-- mmHg

QRS	84 ms	Normal sinus rhythm
QT / QTcBaz	386 / 431 ms	Normal ECG
PR	154 ms	
P	94 ms	
RR / PP	796 / 800 ms	
P / QRS / T	40 / 28 / -7 degrees	

Technician:
Ordering Ph:
Referring Ph:
Attending Ph:

Waller Key

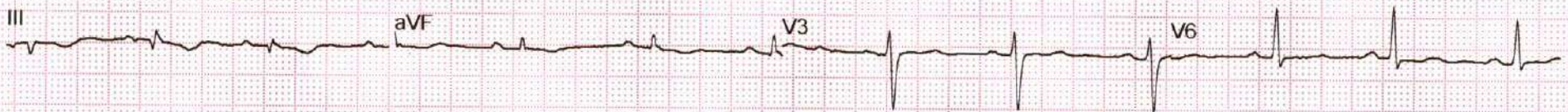
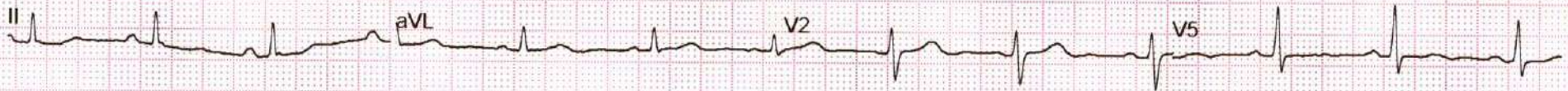
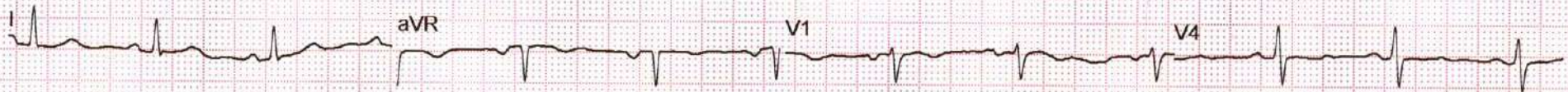

ADULT TRANS-THORACIC ECHO REPORT

PATIENT NAME : MRS. MALLIKA	AGE :54YRS	SEX : FEMALE
REF. DOCTOR : DR.MAITHILI T M	OP/IP: S232439936	DATE : 23.03.2024

FINDINGS

ATRIA

LEFT ATRIUM : Normal

RIGHT ATRIUM : Normal

ATRIOVENTRICULAR VALVES

MITRAL VALVE : Normal

TRICUSPID VALVE : Normal

VENTRICLES

LEFT VENTRICLE : Normal

RIGHT VENTRICLE : Normal

SEPTAE

INTERATRIAL SEPTUM : Intact

INTERVENTRICULAR SEPTUM : Intact

SEMILUNAR VALVES

AORTIC VALVE : Normal

PULMONARY VALVE : Normal



GREAT ARTERIES

AORTA : Normal AORTIC ARCH : Normal
ASCENDING AORTA : Normal PULMONARY ARTERY : Normal
PDA : No
PERICARDIUM : No Pericardial Effusion
THROMBUS / VEGETATION : Nil

DOPPLER

VALVES	PEAK VELOCITY	PEAK GRADIENT	REMARKS
MITRAL	E-1.0m/sec, A-0.9m/sec	-	E>A; MR-Trivial
TRICUSPID	0.6 m/sec	TR Gradient-20mmHg	TR- Trivial
AORTIC	1.5 m/sec	9 mmHg	
PULMONARY	0.8 m/sec	2 mmHg	-

M MODE

AO : 24mm	LVIDd : 45mm	IVSd : 11mm	EDV : ml
LA : 32mm	LVIDs : 27mm	PWd: 11mm	ESV : ml
	LVEF : 60%	FS : 30%	TAPSE: 18mm

OTHER: Sinus Rhythm {HR-73bpm}
IVC-14/7 mm, Normal Collapsing

WALLMOTION ABNORMALITIES : NO RWMA

FINAL DIAGNOSIS :

- ❖ NO RWMA
- ❖ NORMAL LV SYSTOLIC FUNCTION
- ❖ LVEF-60%
- ❖ MR/TR -TRIVIAL
- ❖ NO CLOT / VEGETATION

DONE BY : *Sneha* (Bsc.CVT)

Dr.Vijeth H
MD, DNB (Interventional Cardiology)
Consultant Cardiologist

Name **MRS. MALLIKA ,54Y,**
Patient Id **S232439936**

Gender **Female**
Date **23/03/2024**

Image 1

Ao Diam 2.4 cm
LA Diam 3.2 cm
LA/Ao 1.34

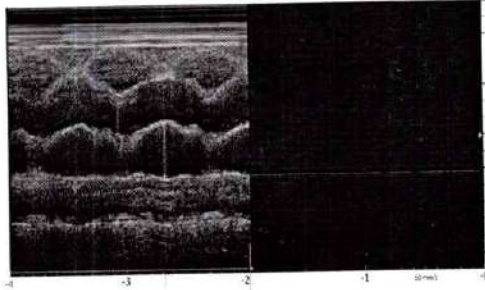

Image 2

IVSd 1.1 cm
IVSs 1.5 cm
LVIDd 4.5 cm
LVIDs 2.7 cm
LVPWd 0.9 cm
EDV(Teich) 92 ml
ESV(Teich) 29 ml
EF(Teich) 70 %
SV(Teich) 64 ml
%FS 39 %
RWT 0.40

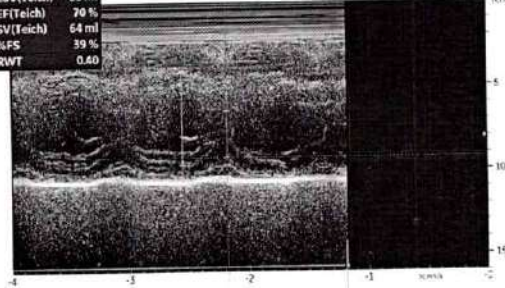
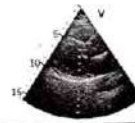

Image 3

v 0.93 m/s
p 3.64 mmHg
v 1.06 m/s
p 4.49 mmHg

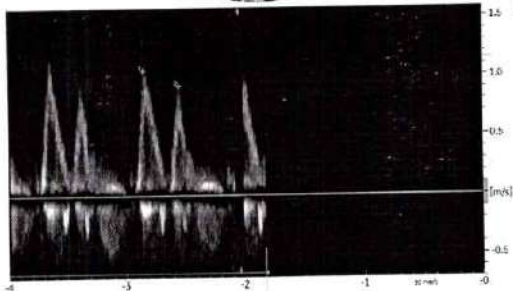
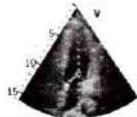
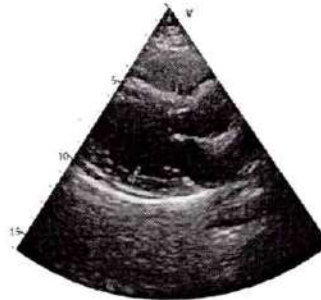

Image 4

L 3.1 cm
L 1.0 cm



Name	: MALLIKA RENUKA PRASAD	REG/LAB NO.	: 24032809 / 39002
AGE/SEX	: 54 Yrs / Female	UHID	: S232439936
CONTACT NO.	: 9916065061	IP/OP	: OP /
REFERRED BY	: DR. MAITHILI T M	DATE OF COLLECTION	: 23-03-2024 at 08:31 AM
		DATE OF REPORT	: 23-03-2024 at 08:51 AM



TEST PARAMETER	RESULT	UNIT	REFERENCE RANGE
HAEMATOLOGY			
HAEMOGLOBIN <small>PHOTOMETRY</small>	13.4	gm/dl	12 - 16
PLATELET COUNT <small>FLOW CYTOMETRY METHOD</small>	8039	cells/cumm	4000 - 11000
DIFFERENTIAL COUNT			
NEUTROPHILS	65.1	%	35 - 66
LYMPHOCYTES	27.1	%	24 - 44
MONOCYTES	5.3	%	2 - 8
EOSINOPHILS	2.0	%	0 - 6
BASOPHILS	0.5	%	0 - 1
PLATELET COUNT <small>DC DETECTION METHOD</small>	2.42	Lakhs/cumm	1.5 - 4.5
R.B.C COUNT <small>DC DETECTION METHOD</small>	4.87	mill/cumm	4.5 - 5.2
PACKED CELL VOLUME (PCV) <small>CALCULATED</small>	40.8	%	33 - 51
M.C.V <small>CALCULATED</small>	83.8	fl	80 - 100
M.C.H <small>CALCULATED</small>	27.52	pg	26 - 34
M.C.H.C <small>CALCULATED</small>	32.84	g/dl	32 - 36
W-CV <small>CALCULATED</small>	12.8	%	11.5 - 13.1

Dispatched by: SUMA

**** End of Report ****

Printed by: Anil Kumar on 23-03-2024 at 12:49 PM

Please correlate laboratory results clinically. Contact laboratory for any clarification. All results are sample specific.

MUSKAN
Lab technician

VERIFIED BY

S. Chethan Sagar
Dr. CHETHAN SAGAR S
MBBS, MD
Consultant Pathologist





Name	: MALLIKA RENUKA PRASAD	REG/LAB NO.	: 24032809 / 39002
AGE/SEX	: 54 Yrs / Female	UHID	: S232439936
CONTACT NO.	: 9916065061	IP/OP	: OP /
REFERRED BY	: DR. MAITHILI T M	DATE OF COLLECTION	: 23-03-2024 at 08:31 AM
		DATE OF REPORT	: 23-03-2024 at 12:52 PM



TEST PARAMETER	RESULT	UNIT	REFERENCE RANGE
FASTING BLOOD SUGAR <small>GOD-POD METHOD</small>	97	mg/dl	70 - 110
POST PRANDIAL BLOOD SUGAR <small>GOD-POD METHOD</small>	114	mg/dl	80 - 140
POST PRANDIAL URINE SUGAR (PPUS)	NIL		
FASTING URINE SUGAR(FUS)	NIL		

Dispatched by: Anil Kumar

**** End of Report ****

Printed by: Anil Kumar on 23-03-2024 at 12:53 PM

Please correlate laboratory results clinically. Contact laboratory for any clarification. All results are sample specific.

ANIL KUMAR M
Lab technician

VERIFIED BY

Dr. CHETHAN SAGAR S
MBBS, MD
Consultant Pathologist



Name : MALLIKA RENUKA PRASAD	REG/LAB NO. : 24032809 / 39002
AGE/SEX : 54 Yrs / Female	UHID : S232439936
CONTACT NO. : 9916065061	IP/OP : OP /
REFERRED BY : DR. MAITHILI T M	DATE OF COLLECTION : 23-03-2024 at 08:31 AM
	DATE OF REPORT : 23-03-2024 at 10:24 AM



TEST PARAMETER	RESULT	UNIT	REFERENCE RANGE
----------------	--------	------	-----------------

BIOCHEMISTRY

RENAL FUNCTION TEST

BLOOD UREA <small>GLDH-UREASE METHOD</small>	16.2	mg/dL	16.6 - 48.5
SERUM CREATININE <small>ENZYMATIC METHOD</small>	0.73	mg/dL	0.6 - 1.2
SERUM URIC ACID	5.6	mg/dL	2.4 - 5.7

LIVER FUNCTION TEST (LFT)

TOTAL BILIRUBIN	0.44	mg/dl	0.1 - 1.2
DIRECT BILIRUBIN	0.12	mg/dl	0 - 0.2
INDIRECT BILIRUBIN	0.32	mg/dl	0 - 0.8
SGOT/AST	19	U/L	up to 33
SGPT/ALT	19	U/L	up to 33
ALKALINE PHOSPHATASE	97	IU/L	35 - 104
TOTAL PROTEIN	7.3	g/dl	6.6 - 8.7
SERUM ALBUMIN	4.2	g/dl	3.4 - 5.4
SERUM GLOBULIN	3.1	g/dL	3.5 - 4.5
A/G RATIO	1.4		1.1 - 2.2

Dispatched by: Anil Kumar **** End of Report **** Printed by: Anil Kumar on 23-03-2024 at 12:49 PM

Please correlate laboratory results clinically. Contact laboratory for any clarification. All results are sample specific.

MOHAN J
Lab technician

VERIFIED BY



S. Chethan Sagar
Dr. CHETHAN SAGAR S
MBBS, MD
Consultant Pathologist



Name	: MALLIKA RENUKA PRASAD	REG/LAB NO.	: 24032809 / 39002
AGE/SEX	: 54 Yrs / Female	UHID	: S232439936
CONTACT NO.	: 9916065061	IP/OP	: OP /
REFERRED BY	: DR. MAITHILI T M	DATE OF COLLECTION	: 23-03-2024 at 08:31 AM
		DATE OF REPORT	: 23-03-2024 at 10:53 AM



TEST PARAMETER	RESULT	UNIT	REFERENCE RANGE
----------------	--------	------	-----------------

BIOCHEMISTRY

LIPID PROFILE TEST (LPT)

TOTAL CHOLESTEROL	188	mg/dl	Desirable level: <200mg/dl Border line High :200-239mg/dl High :> 240mg/dl
TRIGLYCERIDES	109	mg/dl	Desirable level : <150mg/dl Borderline High :150-199mg/dl High :200-499mg/dl
HDL CHOLESTEROL - DIRECT	43	mg/dl	Desirable level : >60mg/dl Borderline : 40-60mg/dl High risk : < 40mg/dl
LDL CHOLESTEROL - DIRECT	128	mg/dl	Desirable : <100 mg/dl LowRisk :100-129mg/dl Borderline :130-159mg/dl High risk :160-189mg/dl Very high risk:>190mg/dl
VLDL CHOLESTEROL	22	mg/dl	< 30.0
TC/HDL	4		< 4.5
LDL/HDL	3		<3.5

Dispatched by: Vishwanath M S

**** End of Report ****

Printed by: Anil Kumar on 23-03-2024 at 12:49 PM

Please correlate laboratory results clinically. Contact laboratory for any clarification. All results are sample specific.

MOHAN J
Lab technician

VERIFIED BY

S. Chethan Sagar
Dr. CHETHAN SAGAR S
MBBS, MD
Consultant Pathologist



Name	: MALLIKA RENUKA PRASAD	REG/LAB NO.	: 24032809 / 39002
AGE/SEX	: 54 Yrs / Female	UHID	: S232439936
CONTACT NO.	: 9916065061	IP/OP	: OP /
REFERRED BY	: DR. MAITHILI T M	DATE OF COLLECTION	: 23-03-2024 at 08:31 AM
		DATE OF REPORT	: 23-03-2024 at 10:54 AM



TEST PARAMETER	RESULT	UNIT	REFERENCE RANGE
----------------	--------	------	-----------------

BIOCHEMISTRY

HbA1c (Glycosylated hemoglobin)

HbA1c (GLYCOSYLATED Hb) <small>HPLC</small>	6.1	%	4.2 - 6.4
MEAN BLOOD GLUCOSE	128.4	mg/dl	60 - 120

Note:

1. Since HbA1c reflects long term fluctuations in the blood glucose concentration, a diabetic patient who is recently under good control may still have a high concentration of HbA1c.
2. Target goals of < 7.0 % may be beneficial in patients with short duration of diabetes, long life expectancy and no significant cardiovascular disease. In patients with significant complications of diabetes, limited life expectancy or extensive co-morbid conditions, targeting a goal of < 7.0 % may not be appropriate.

Comments:

HbA1c provides an index of average blood glucose levels over the past 8 - 12 weeks and is a much better indicator of long term glycemic control as compared to blood and urinary glucose determinations. ADA criteria for correlation between HbA1c & Mean plasma glucose levels.

HAEMATOLOGY

BLOOD GROUP	"B"		
TYPE	POSITIVE		
ERYTHROCYTE SEDIMENTATION RATE <small>WESTERGRENS METHOD</small>	90	mm/hr	0 - 20

HORMONE ASSAYS

THYROID PROFILE (TFT)

TOTAL TRIIODOTHYRONINE (T3) <small>ELFA METHOD</small>	1.09	ng/ml	0.8 - 1.8
TOTAL THYROXINE (T4) <small>ELFA METHOD</small>	8.48	ug/dl	5.5 - 14
THYROID STIMULATING HORMONE (TSH) <small>CLIA</small>	4.2	μIU/ml	0.35 - 5.5

Dispatched by: Vishwanath M S

**** End of Report ****

Printed by: Anil Kumar on 23-03-2024 at 12:50 PM

Please correlate laboratory results clinically. Contact laboratory for any clarification. All results are sample specific.

S. Chethan Sagar



Name	: MALLIKA RENUKA PRASAD	REG/LAB NO.	: 24032809 / 39002
AGE/SEX	: 54 Yrs / Female	UHID	: S232439936
CONTACT NO.	: 9916065061	IP/OP	: OP /
REFERRED BY	: DR. MAITHILI T M	DATE OF COLLECTION	: 23-03-2024 at 08:31 AM
		DATE OF REPORT	: 23-03-2024 at 10:21 AM



TEST PARAMETER	RESULT	UNIT	REFERENCE RANGE
----------------	--------	------	-----------------

CLINICAL PATHOLOGY

URINE ROUTINE

PHYSICAL EXAMINATION

URINE PH	7.5
COLOUR	PALE YELLOW
APPEARANCE	CLEAR
SPECIFIC GRAVITY	1.015

CHEMICAL EXAMINATION

URINE ALBUMIN	PRESENT (TRACE)
SUGAR	NIL
KETONE BODIES	ABSENT
BILE SALT	NEGATIVE
BILE PIGMENT	NEGATIVE

MICROSCOPIC EXAMINATION

PUS CELLS	5-6 /HPF
EPITHELIAL CELLS	1-2 /HPF
BC'S	NIL
NITRITE	ABSENT

Dispatched by: SUMA

**** End of Report ****

Printed by: Anil Kumar on 23-03-2024 at 12:49 PM

Please correlate laboratory results clinically. Contact laboratory for any clarification. All results are sample specific.

MUSKAN
Lab technician

VERIFIED BY

S. Chethan Sagar
Dr. CHETHAN SAGAR S
MBBS, MD
Consultant Pathologist



#660, Kuvempu Road, Shivamoga -577201. Ph: 08182-268000, 223967, 221003.

LABORATORY INVESTIGATION REPORT

Patient Name : Mrs. MALLIKA RENUKA PRASAD	Age/Sex : 54 Year(s) / Female
UHID : NMSH.388088	Order Date : 23/03/2024 09:59
Episode : OP	Mobile No : 12345678
Ref. Doctor : DR. MAITHILI TM	Facility : Nanjappa Multispeciality
Address : 33 , ,Shimoga,Karnataka ,0	

Biochemistry

Test	Result	Unit	Reference Range
Sample No : 0700232641	Collection Date : 23/03/24 10:00	Ack Date : 23/03/2024 10:02	Report Date : 23/03/24 10:40

GGT- GAMMA GLUTAMYL TRANSFERASE

GAMMA GT	18	U/L	0 - 38
<i>Method - GLUPA C METHOD</i>			

End of Report



Dr.SANTOSH PATIL

Consultant, KMC No:74533

*Test results released pertain to the specimen submitted . *All test results are dependent on the quality of the sample received by the Laboratory .