

42 Years

Rate 67  
PR 108  
QRSD 84  
QT 364  
QTc 385

--AXIS--

P 40  
QRS 39  
T 28

12 Lead; Standard Placement

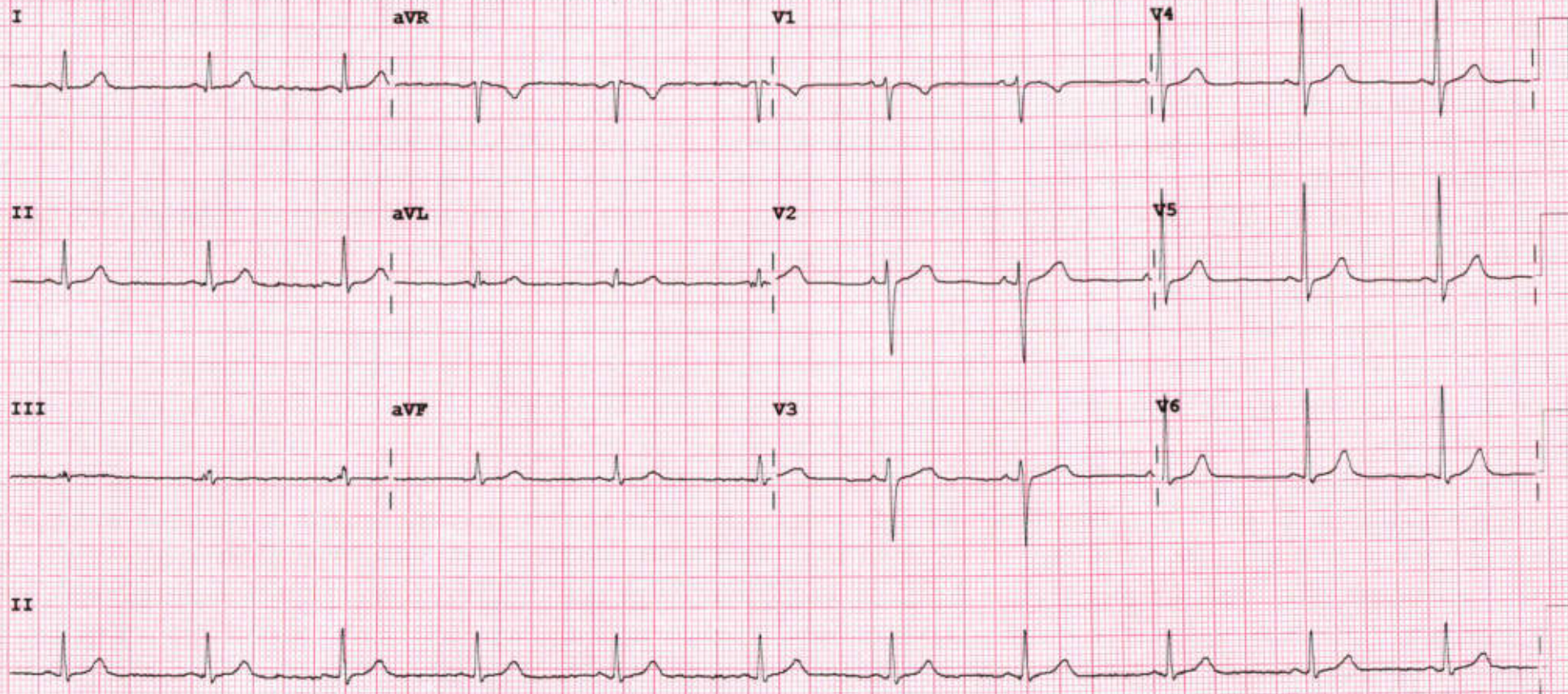



## 2D-ECHOCARDIOGRAPHY AND COLOR DOPPLER REPORT

**NAME: RITA YADAV**

**AGE/SEX:42 YRS/FEMALE**

**DATE: 08/03/2024**

**REF BY:DIRECT**

### **OBSERVATION:**

- NORMAL LV SIZE AND NORMAL LV SYSTOLIC FUNCTION. LVEF = 60% (VISUAL).
- NO RWMA AT REST.
- GRADE II LV DIASTOLIC DYSFUNCTION.
- MILD MR. NO MS.
- NO AR. NO AS.
- MILD TR. NO PAH. RVSP : 26 MMHG.
- NORMAL SIZED LA, RA & RV WITH NORMAL RV SYSTOLIC FUNCTION.
- NORMAL SIZED MPA, RPA & LPA.
- INTACT IAS & IVS.
- NO E/O INTRACARDIAC CLOT/VEGETATION/PE.
- NORMAL IVC.
- NORMAL PERICARDIUM.

**LA: 32MM**

**AO: 25MM**

**IVS: 09/11MM**

**LVPW: 10/13MM**

**LVID: 40/23MM**

### **CONCLUSION:**

- NORMAL LV/RV SIZE AND SYSTOLIC FUNCTION.
- NO RWMA AT REST.
- LVEF = 60% (VISUAL).

  
**DR. NIRAV BHALANI**  
[CARDIOLOGIST]

**DR. ARVIND SHARMA**  
[CARDIOLOGIST]



Patient Name : Rita . Yadav  
Patient ID : 20230208614  
Age / Sex : 43y/Female  
Consultant : DR SAURABH JAIN  
Ward : -

Sample No. : 20240313938  
Visit No. : OPD20240327643  
Call. Date : 08/03/2024 09:20  
S. Coll. Date : 08/03/2024 09:57  
Report Date : 08/03/2024 16:55



### CBC, ESR

Investigation	Result	Normal Value
Hemoglobin :	11.8 gm/dl [L]	12.5 to 16.0 gm/dl
P.C.V. :	36.9 % [L]	37.0 to 47.0 %
M.C.V. :	83.5 fL	78 to 100 fL
M.C.H. :	26.7 pg [L]	27 to 31 pg
M.C.H.C. :	32 g/dl	32 to 36 g/dl
RDW :	12.5 %	11.5 to 14.0 %
RBC Count :	4.42 X 10 <sup>6</sup> / cumm	4.2 to 5.4 X 10 <sup>6</sup> / cumm
Polymorphs :	75 % [H]	38 to 70 %
Lymphocytes :	21 %	15 to 48 %
Eosinophils :	2 %	0 to 6 %
Monocytes :	2 % [L]	3 to 11 %
Total :	100	< 100 > 100
WBC Count :	5900 /cmm	4000 to 10000 /cmm
Platelets Count :	171000 / cmm	1,50,000 to 4,50,000 /cmm
ESR - After One Hour :	14 mm/hr	1 to 20 mm/hr

Dr.Mehul Desai  
M.B.D.C.P  
Reg.No.G-9521



<b>Patient Name :</b> Rita . Yadav	<b>Sample No. :</b> 20240313938
<b>Patient ID :</b> 20230208614	
<b>Age / Sex :</b> 43y/Female	<b>Visit No. :</b> OPD20240327643
<b>Consultant :</b> DR SAURABH JAIN	<b>Call. Date :</b> 08/03/2024 09:20
<b>Ward :</b> -	<b>S. Coll. Date :</b> 08/03/2024 09:57
	<b>Report Date :</b> 08/03/2024 17:31

### RENAL FUNCTION TEST

Investigation	Result	Normal Value
Creatinine :	0.6 mg/dl	0.6 - 1.4 mg/dl
Urea :	20 mg/ dl	13 - 45 mg/dl
Uric Acid :	3.5 mg/dl	3.5 - 7.2 mg/dl
Calcium :	9 mg/dl	8.5 - 10.5
Phosphorus :	3.8 mg/dl	1.5 - 6.8



Dr.Mehul Desai  
M.B.D.C.P  
Reg.No.G-9521



Patient Name : Rita . Yadav  
Patient ID : 20230208614  
Age / Sex : 43y/Female  
Consultant : DR SAURABH JAIN  
Ward : -

Sample No. : 20240313938



Visit No. : OPD20240327643  
Call. Date : 08/03/2024 09:20  
S. Coll. Date : 08/03/2024 09:57  
Report Date : 08/03/2024 16:55

### Blood Group

Investigation	Result	Normal Value
<b>BLOOD GROUP :</b>		
ABO	B	
Rh	Positive	

### HBA1C

Investigation	Result	Normal Value
Glycosylated Hb :	5.1 %	Near Normal Glycemia : 6 to 7 Excellent Control : 7 to 8 Good Control : 8 to 9 Fair Control : 9 to 10 Poor Control : > 10
Average Plasma Glucose of Last 3 Months :	99.67	

### FBS & PPBS

Investigation	Result	Normal Value
Blood Sugar (FBS) :	77 mg/dl	74 - 100 mg/dl
Urine Sugar ( FUS ) :	Nil	
Blood Sugar (PP2BS) :	87 mg/dl	70 to 120 mg/dl
Urine Sugar ( PP2US ) :	Nil	

*Mehul Desai*

Dr.Mehul Desai  
M.B.D.C.P  
Reg.No.G-9521



<b>Patient Name :</b> Rita . Yadav	<b>Sample No. :</b> 20240313938
<b>Patient ID :</b> 20230208614	
<b>Age / Sex :</b> 43y/Female	<b>Visit No. :</b> OPD20240327643
<b>Consultant :</b> DR SAURABH JAIN	<b>Call. Date :</b> 08/03/2024 09:20
<b>Ward :</b> -	<b>S. Coll. Date :</b> 08/03/2024 09:57
	<b>Report Date :</b> 08/03/2024 16:55

### Lipid Profile

Investigation	Result	Normal Value
Sample :	Fasting	
Sample Type :	Normal	
Cholesterol (Chol) :	167 mg/dl	Low risk : < 200 Moderate risk : 200 - 239 High risk : > or = 240
Triglyceride :	150 mg/dl	Normal : < 200.0 High : 200 - 499 Very High : > or = 500
HDL Cholesterol :	63 mg/dl	Low risk : >or = 60 mg/dL High risk : Up to 35 mg/dL
LDL :	74 mg/dl [L]	131.0 to 159.0(N) < 130.0(L) > 159.0(H)
VLDL :	30 mg/dl	Up to 0 to 34 mg/dl
LDL/HDL Ratio :	1.17	Low risk : 0.5 to 3.0 Moderate risk : 3.0 to 6.0 Elevted level high > 6.0
Total Chol / HDL Ratio :	2.65	Low Risk : 3.3 to 4.4 Average Risk : 4.4 to 7.1 Moderate Risk : 7.1 to 11.0 High Risk : > 11.0
Total Lipids :	680 mg/dl	400 to 700 mg/dl

**Note :-** Lipemic samples give high triglyceride value and falsely low LDL value.

**Dr.Mehul Desai**  
**M.B.D.C.P**  
**Reg.No.G-9521**



<b>Patient Name :</b> Rita . Yadav	<b>Sample No. :</b> 20240313938
<b>Patient ID :</b> 20230208614	
<b>Age / Sex :</b> 43y/Female	<b>Visit No. :</b> OPD20240327643
<b>Consultant :</b> DR SAURABH JAIN	<b>Call. Date :</b> 08/03/2024 09:20
<b>Ward :</b> -	<b>S. Coll. Date :</b> 08/03/2024 09:57
	<b>Report Date :</b> 08/03/2024 17:00

### LFT (Liver Function Test)

Investigation	Result	Normal Value
Total Bilirubin :	0.8 mg/dl	0.2 to 1.0 mg/dl
Direct Bilirubin :	0.5 mg/dl	0.0 to 0.2 mg/dl
Indirect Bilirubin :	0.3 mg/dl	0.0 to 0.8 mg/dl
AST (SGOT) :	28 U/L	5 to 34 U/L
ALT (SGPT) :	24 U/L	0 to 55 U/L
Total Protein (TP) :	6.9 g/dL	6.4 to 8.3, g/dl
Albumin (ALB) :	4.8 g/dl	3.5 to 5.2 g/dl
Globulin :	2.1 g/dl	2.3 to 3.5 g/dl
A/G Ratio :	2.29	
Alkaline Phosphatase (ALP) :	81 U/L	40 to 150 U/L
GAMMA GT. :	10 U/L	7 to 35 U/L

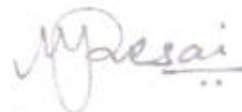

**Dr.Mehul Desai**  
M.B.D.C.P  
Reg.No.G-9521



Unipath Specialty Laboratory (Baroda) LLP - Platinum Complex, Opp. HDFC Bank, Nr. Radha Krishna char rasta, Akota, Vadodara - 390020  
 Unipath Specialty Laboratory (Baroda) LLP - Platinum Complex, Opp. HDFC Bank, Nr. Radha Krishna char rasta, Akota, Vadodara - 390020  
 Mobile: 7228800500 / 8155028222 | Email: info.baroda@unipathlp.in  
 Home Visit / OPD Reception : 9998724579



TEST REPORT

Reg. No. : 40301004284 Reg. Date : 08-Mar-2024 11:45 Collected On : 08-Mar-2024 11:45  
 Name : Ms. RITA YADAV Approved On : 08-Mar-2024 13:09  
 Age : 43 Years Gender : Female Ref. No. : Dispatch At :  
 Ref. By : Tele No. :  
 Location : SAVITA SUPERSPECIALTY HOSPITAL @ WAGHODIYA ROAD

Test Name	Results	Units	Bio. Ref. Interval
<b>THYROID FUNCTION TEST</b>			
T3 (triiodothyronine) <i>Method: CLIA</i>	1.13	ng/mL	0.6 - 1.81
T4 (Thyroxine) <i>Method: CLIA</i>	9.20	µg/dL	4.5 - 12.6
TSH ( ultra sensitive) <i>Method: CLIA</i>	1.502	µIU/mL	0.55 - 4.78
Sample Type: Serum			

Comments:

Thyroid stimulating hormone (TSH) is synthesized and secreted by the anterior pituitary in response to a negative feedback mechanism involving concentrations of FT3 (free T3) and FT4 (free T4). Additionally, the hypothalamic tripeptide, thyrotropin-releasing hormone (TRH), directly stimulates TSH production. TSH stimulates thyroid cell production and hypertrophy, also stimulate the thyroid gland to synthesize and secrete T3 and T4. Quantification of TSH is significant to differentiate primary (thyroid) from secondary (pituitary) and tertiary (hypothalamus) hypothyroidism. In primary hypothyroidism, TSH levels are significantly elevated, while in secondary and tertiary hypothyroidism, TSH levels are low.

TSH levels During Pregnancy :

- First Trimester : 0.1 to 2.5 µIU/mL
- Second Trimester : 0.2 to 3.0 µIU/mL
- Third trimester : 0.3 to 3.0 µIU/mL

Reference : Carl A. Burtis, Edward R. Ashwood, David E. Bruns. Tietz Textbook of Clinical Chemistry and Molecular Diagnostics, 5th Edition. Philadelphia: WB Saunders, 2012:2170

End Of Report

This is an electronically authenticated report.

Test done from: collected sample.

Printed On: 08-Mar-2024 13:08

We are open 24 x 7 & 365 days

Dr. Vishal Jhaveri  
 M.B.B.S, D.C.P  
 Reg. G 13041  
 LLP Identification Number: AAN-8932  
 Page 1 of 1





Patient Name :	Rita . Yadav	Sample No. :	20240313938
Patient ID :	20230208614	Visit No. :	OPD20240327643
Age / Sex :	43y/Female	Call. Date :	08/03/2024 09:20
Consultant :	DR SAURABH JAIN	S. Coll. Date :	08/03/2024 09:57
Ward :	-	Report Date :	08/03/2024 16:55

### Urine R/M

Investigation	Result	Normal Value
Quantity - :	20 ml	
Colour - :	Pale Yellow	
Reaction (pH) :	6.0	4.6-8.0
Turbidity :	Clear	
Deposit :	Absent	Absent
Sp.Gravity :	1.025	1.005-1.010
Protein :	Absent	Absent
Glucose :	Absent	Absent
Bile Salts :	Absent	Absent
Bile pigments :	Absent	Absent
Ketones :	Absent	Absent
Urobilinogen :	Absent	
Blood :	Absent	Absent
Pus Cells :	1-2 /hpf	0-5/hpf
Red Blood Cells :	0-1 /hpf	Absent
Epithelial Cells :	10-15 /hpf	

Dr.Mehul Desai  
M.B.D.C.P  
Reg.No.G-9521



PATIENT NAME: RITA YADAV

AGE/SEX: 42 YRS/F

DATE: Friday, 08 March 2024

**ULTRASOUND OF ABDOMEN & PELVIS**

**LIVER** appears normal in size and shows normal parenchymal echogenicity. No evidence of focal lesion. No evidence of dilated IHBR or portal vein. CBD appears normal.

**GALL BLADDER** is distended. No evidence of abnormal wall thickening or any significant calculus within.

**PANCREAS** appears normal. MPD is WNL.

**SPLEEN** appears normal in size and shows normal parenchymal echogenicity. No evidence of focal lesion.

**BOTH KIDNEYS** appear normal in size, shape and position.  
Show normal cortical echogenicity. Corticomedullary differentiation is maintained.  
No evidence of calculus or hydronephrosis on either side.

**URINARY BLADDER** is partially full. No evidence of abnormal wall thickening or any significant calculus within.

**UTERUS** appears normal in size and position. CET is 8.4 mm WNL. No evidence of focal lesion noted. Bilateral ovaries appear normal in size. No evidence of focal or obvious mass lesion noted.

**BOWEL LOOPS** appear normal and show normal peristalsis.  
No evidence of LYMPHADENOPATHY noted.  
No evidence of ASCITES noted.

**IMPRESSION:**

- NO SIGNIFICANT ABNORMALITY AT PRESENT SCAN.

  
DR SHARAD RUNGTA (MD & DNB)  
CONSULTANT RADIOLOGIST

*Not all pathologies can be detected on ultrasound in each scan. Further radiographic evaluation is suggested if required.*



**Savita**  
Superspeciality Hospital  
(A Unit of Solace Healthcare Pvt. Ltd.)

Parivar Char Rasta, Waghodia-Dabhoi Ring Road, Vadodara-390019  
0265-2578844 / 2578849 63596 88442  
mh@savitahospital.com savitahospital.com



PATIENT NAME: RITA YADAV	
AGE/SEX: 42 YRS/F	DATE: 08.03.2024

**CHEST X-RAY (PA)**

Both lung fields appear normal.  
Both hila appear normal  
Bilateral costo-phrenic angles appear grossly clear  
Mediastinum and cardiac shadow appear normal  
Bony thorax appears unremarkable  
No evidence of free gas under domes of diaphragm

**IMPRESSION:**

- NO SIGNIFICANT ABNORMALITY NOTED IN LUNG FIELDS
- NORMAL CARDIAC SHADOW

  
DR SHARAD RUNGTA (MD & DNB)  
CONSULTANT RADIOLOGIST

*Not all pathologies can be detected on ultrasound in each scan. Further radiographic evaluation is suggested if required.*



**Examination by Physician**

Name: RITA YADAV

Reg. No: 20230208614

Age/ Sex: 43/FEMALE

DOE: 08/03/2024

**Physical Examination**

Height: 149 cm Weight: 62 kg BMI: 27.92

Temperature: N Pulse: 69 BP: 132/82 SpO2: 99%

**Chief Complaints:**

NO complaints

**Past History:**

NAD

**Examination:**

General Examination:

NAD

Systemic Examination:

NAD

**Investigation:**

RBS \_\_\_\_\_

ECG \_\_\_\_\_

Others \_\_\_\_\_

**Advice:** \_\_\_\_\_

Signature \_\_\_\_\_





Examination by Ophthalmologist

Name: RITA YADAV

Reg. No: 20230208614

Age/ Sex: 43/FEMALE

DOE: 08/03/2024

no DV or (BE) x 1 year

Medical History:

Nil

Examination of Eye:

Right

LEFT

External Examination:

Anti seg Examination:

Schiot Tonometry IOP:

} (BE) day eyes  
WNL

Fundus:

Without Glass Distant Vision:

6/9

6/9.

Near Vision:

N8

N8

With Glass Distant Vision:

6/6

6/6

Near Vision:

N6

N6

Colour Vision (With Ishihara Chart):

WNL

Impression:

(BE) day eyes + Refractive error

Advice:

(BE) Ecoteary gel eye drop - BD

- Bifocal glass use

Signature:





### Examination by DENTAL

Name: RITA YADAV

Reg. No: 20230208614

Age/sex 43/FEMALE

DOE: 08/03/2024

Presenting Complaints:

Routine checkup

Medical History:

MAD

Examination:

Calculus ++, Grade II mobile in 21/12.

Impression:

Advice:

Scaling and polishing, Enameloplasty in 21/12

Signature: \_\_\_\_\_





## Examination by Gynaecologist

Name: RITA YADAV

Reg. No: 20230208614

Age/ Sex: 43/FEMALE

DOE: 08-03-2024

Presenting Complaints:

Regular menses.

Medical History:

M/H:

LMP = 12/2/24.

O/H:

PL2 pr 2FIND.

Other:

Examination:

P/A:

Uter - WNL.

P/S:

P/V:

Impression:

Advice:

Annual check up.

Signature: \_\_\_\_\_





Bill of Supply (Interim Bill)



Patient ID : 20230208614  
Age / Sex : 43y / F  
Patient Name : RITA . YADAV  
Dr. Name : DR SAURABH JAIN  
Referred By : self  
City/Village : Vadodara  
Class : Contract  
PAN Card : AAQCS5566G

Visit No. : OPD20240327643(OPD)  
Bill No. : OPD20240327643  
Bill Date : N/A  
Speciality : INTERNAL MEDICINE  
Company Name : Mediwheel Health Check Up  
GSTIN : 24AAQCS5566G2ZW  
SAC : 999312 "Medical Service covered under healthcare service"  
Mobile No. : 9595846655

Expense Details		Qty	Rate	Net Amount
<b>Visit Charge</b>				
08/03/2024	Physician First Consultation OPD	1.0	0.0	0.00
	Ophthalmologist First Consultation OPD	1.0	0.0	0.00
	Dentist First Consultation OPD	1.0	0.0	0.00
	Ob & Gy Surgeon First Consultation OPD	1.0	0.0	0.00
<b>Visit Charge (Subtotal)</b>				0.00
<b>PATHOLOGY</b>				
08/03/2024	CBC, ESR	1.0		
	Urine R/M	1.0		
	STOOL EXAMINATION	1.0		
	Blood Group	1.0		
	HBA1C	1.0		
	FBS & PPBS	1.0		
	TFT (Thyroid Function Test)	1.0		
	Lipid Profile	1.0		
	RENAL FUNCTION TEST	1.0		
	LFT (Liver Function Test)	1.0		
	MediWheel Full Body Health Check-Up(Female Above 40)	1.0	3000.0	3000.00
<b>PATHOLOGY (Subtotal)</b>				3000.00
<b>Radiology</b>				
08/03/2024	X-RAY CHEST PA	1.0		
	USG WHOLE ABDOMEN SCREENING	1.0		
	Memography	1.0	0.0	0.00
	X-RAY CHEST PA	1.0	0.0	0.00
	USG WHOLE ABDOMEN SCREENING	1.0	0.0	0.00
<b>Radiology (Subtotal)</b>				0.00
<b>Non Invasive Cardiology</b>				
08/03/2024	ECHO COLOUR DOPPLER SCREENING	1.0	0.0	0.00
	ECG Charge(OPD Base)	1.0	0.0	0.00
<b>Non Invasive Cardiology (Subtotal)</b>				0.00

**Total Bill Amount** 3000.00  
**Net payable amount** 3000.00  
**Bill Outstanding** 3000.00

Received With Thanks From RITA . YADAV of Rs 0.0 /-  
(Rs Zero Only)

Printed By: [Signature]  
For: [Signature]





प्रति,

समन्वयक,  
Mediwheel (Arcofemi Healthcare Limited)  
हेल्पलाइन नंबर: 011-41195959

महोदय/ महोदया,

विषय: बैंक ऑफ़ बड़ोदा के कर्मचारियों के लिए वार्षिक स्वास्थ्य जांच।

हम आपको सूचित करना चाहते हैं कि हमारे कर्मचारी की पत्नी/पति जिनके विवरण निम्नानुसार हैं हमारे करार के अनुसार आपके द्वारा उपलब्ध कराई गई कैशलेस वार्षिक स्वास्थ्य जांच सुविधा का लाभ लेना चाहते हैं।

स्वास्थ्य जांच लाभार्थी के विवरण	
नाम	RITA YADAV
जन्म की तारीख	03-08-1980
कर्मचारी की पत्नी/पति के स्वास्थ्य जांच की प्रस्तावित तारीख	08-03-2024
बुकिंग संदर्भ सं.	23M120545100094206S
पत्नी/पति के विवरण	
कर्मचारी का नाम	MR. YADAV AJAI KUMAR
कर्मचारी की क.कू.संख्या	120545
कर्मचारी का पद	HEAD CASHIER "E" _II
कर्मचारी के कार्य का स्थान	SARSA
कर्मचारी के जन्म की तारीख	01-09-1980

यह अनुमोदन/ संस्तुति पत्र तभी वैध माना जाएगा जब इसे बैंक ऑफ़ बड़ोदा के कर्मचारी आईडी कार्ड की प्रति के साथ प्रस्तुत किया जाएगा। यह अनुमोदन पत्र दिनांक 27-02-2024 से 31-03-2024 तक मान्य है। इस पत्र के साथ किए जाने वाले चिकित्सा जांच की सूची अनुलग्नक के रूप में दी गई है। कृपया नोट करें कि उक्त स्वास्थ्य जांच हमारी टाई-अप व्यवस्था के अनुसार कैशलेस सुविधा है। हम अनुरोध करते हैं कि आप हमारे कर्मचारी के पत्नी/पति की स्वास्थ्य जांच संबंधी आवश्यकताओं पर उचित कार्रवाई करें तथा इस संबंध में अपनी सर्वोच्च प्राथमिकता तथा सर्वोत्तम संसाधन उपलब्ध कराएं। उपर्युक्त सारणी में दी गई कर्मचारी कूट संख्या एवं बुकिंग संदर्भ संख्या का उल्लेख अनिवार्य रूप से इनवॉइस में किया जाना चाहिए।

हम इस संबंध में आपके सहयोग की अपेक्षा करते हैं।

भवदीय,

हस्ता/-

(मुख्य महाप्रबंधक)

मानव संसाधन प्रबंधन विभाग

बैंक ऑफ़ बड़ोदा

(नोट: यह कंप्यूटर द्वारा जनरेट किया गया पत्र है। हस्ताक्षर की आवश्यकता नहीं है। कृपया किसी भी स्पष्टीकरण के लिए Mediwheel (Arcofemi Healthcare Limited) से संपर्क करें।)