

Patient Name	: Mr.PRADYUT GANESH	Collected	: 27/Apr/2024 09:09AM
Age/Gender	: 25 Y 4 M 2 D/M	Received	: 27/Apr/2024 12:14PM
UHID/MR No	: SCHE.0000085404	Reported	: 27/Apr/2024 01:35PM
Visit ID	: SCHEOPV100995	Status	: Final Report
Ref Doctor	: Dr.SELF	Sponsor Name	: ARCOFEMI HEALTHCARE LIMITED
Emp/Auth/TPA ID	: 436523		

**DEPARTMENT OF HAEMATOLOGY**

**ARCOFEMI - MEDIWHEEL - PMC PACK H - PAN INDIA - FY2324**

Test Name	Result	Unit	Bio. Ref. Range	Method
<b>HEMOGRAM , WHOLE BLOOD EDTA</b>				
<b>HAEMOGLOBIN</b>	14.6	g/dL	13-17	Spectrophotometer
PCV	42.50	%	40-50	Electronic pulse & Calculation
RBC COUNT	4.99	Million/cu.mm	4.5-5.5	Electrical Impedence
MCV	85	fL	83-101	Calculated
MCH	29.3	pg	27-32	Calculated
MCHC	34.5	g/dL	31.5-34.5	Calculated
R.D.W	13.9	%	11.6-14	Calculated
TOTAL LEUCOCYTE COUNT (TLC)	5,000	cells/cu.mm	4000-10000	Electrical Impedence
<b>DIFFERENTIAL LEUCOCYTIC COUNT (DLC)</b>				
NEUTROPHILS	62	%	40-80	Electrical Impedence
LYMPHOCYTES	31	%	20-40	Electrical Impedence
EOSINOPHILS	02	%	1-6	Electrical Impedence
MONOCYTES	05	%	2-10	Electrical Impedence
BASOPHILS	00	%	<1-2	Electrical Impedence
<b>ABSOLUTE LEUCOCYTE COUNT</b>				
NEUTROPHILS	3100	Cells/cu.mm	2000-7000	Calculated
LYMPHOCYTES	1550	Cells/cu.mm	1000-3000	Calculated
EOSINOPHILS	100	Cells/cu.mm	20-500	Calculated
MONOCYTES	250	Cells/cu.mm	200-1000	Calculated
Neutrophil lymphocyte ratio (NLR)	2		0.78- 3.53	Calculated
<b>PLATELET COUNT</b>	267000	cells/cu.mm	150000-410000	Electrical impedence
<b>ERYTHROCYTE SEDIMENTATION RATE (ESR)</b>	05	mm at the end of 1 hour	0-15	Modified Westergren
<b>PERIPHERAL SMEAR</b>				
RBC NORMOCYTIC NORMOCHROMIC				
WBC WITHIN NORMAL LIMITS				
PLATELETS ARE ADEQUATE ON SMEAR				
NO HEMOPARASITES SEEN				

Page 1 of 6



**DR. APARNA NAIK**  
MBBS DPB  
CONSULTANT PATHOLOGIST

SIN No:BED240112996



**Apollo Speciality Hospitals Private Limited**

(Formerly known as a Nova Speciality Hospitals Private Limited)

CIN- U85100TG2009PTC099414

Regd Off:1-10-62/62 ,5th Floor, Ashoka RaghupathiChambers, Begumpet, Hyderabad, Telangana - 500016

**Address:**

Ujagar Compound, Opp. Deonar Bus Depot Main Gate, Deonar, Chembur, Mumbai, Maharashtra  
Ph: 022 4334 4600

Patient Name : Mr.PRADYUT GANESH  
Age/Gender : 25 Y 4 M 2 D/M  
UHID/MR No : SCHE.0000085404  
Visit ID : SCHEOPV100995  
Ref Doctor : Dr.SELF  
Emp/Auth/TPA ID : 436523

Collected : 27/Apr/2024 09:09AM  
Received : 27/Apr/2024 12:14PM  
Reported : 27/Apr/2024 01:35PM  
Status : Final Report  
Sponsor Name : ARCOFEMI HEALTHCARE LIMITED

**DEPARTMENT OF HAEMATOLOGY**

**ARCOFEMI - MEDIWHEEL - PMC PACK H - PAN INDIA - FY2324**

  
**DR. APARNA NAIK**  
MBBS DPB  
CONSULTANT PATHOLOGIST

SIN No:BED240112996



Patient Name : Mr.PRADYUT GANESH  
Age/Gender : 25 Y 4 M 2 D/M  
UHID/MR No : SCHE.0000085404  
Visit ID : SCHEOPV100995  
Ref Doctor : Dr.SELF  
Emp/Auth/TPA ID : 436523

Collected : 27/Apr/2024 09:09AM  
Received : 28/Apr/2024 02:49PM  
Reported : 30/Apr/2024 11:54AM  
Status : Final Report  
Sponsor Name : ARCOFEMI HEALTHCARE LIMITED

**DEPARTMENT OF HAEMATOLOGY**

**ARCOFEMI - MEDIWHEEL - PMC PACK H - PAN INDIA - FY2324**

Test Name	Result	Unit	Bio. Ref. Range	Method
<b>BLOOD GROUP ABO AND RH FACTOR , WHOLE BLOOD EDTA</b>				
BLOOD GROUP TYPE	O			Microplate technology
Rh TYPE	Negative			Microplate technology
Confirmed by Du testing.				

  
Dr.KASULA SIDDARTHA  
M.B.B.S,DNB(Pathology)  
Consultant Pathologist



SIN No:HA06855674

This test has been performed at Apollo Health & Lifestyle Ltd, Global Reference Laboratory,Hyderabad

Patient Name : Mr.PRADYUT GANESH	Collected : 27/Apr/2024 09:09AM
Age/Gender : 25 Y 4 M 2 D/M	Received : 27/Apr/2024 02:03PM
UHID/MR No : SCHE.0000085404	Reported : 27/Apr/2024 02:04PM
Visit ID : SCHEOPV100995	Status : Final Report
Ref Doctor : Dr.SELF	Sponsor Name : ARCOFEMI HEALTHCARE LIMITED
Emp/Auth/TPA ID : 436523	

**DEPARTMENT OF BIOCHEMISTRY**

**ARCOFEMI - MEDIWHEEL - PMC PACK H - PAN INDIA - FY2324**

Test Name	Result	Unit	Bio. Ref. Range	Method
GLUCOSE, FASTING , NAF PLASMA	88	mg/dL	60-100	Oxidase & Peroxidase-reflectance spectrophotometry

**Comment:**

As per American Diabetes Guidelines, 2023

Fasting Glucose Values in mg/dL	Interpretation
70-100 mg/dL	Normal
100-125 mg/dL	Prediabetes
≥126 mg/dL	Diabetes
<70 mg/dL	Hypoglycemia

**Note:**

- The diagnosis of Diabetes requires a fasting plasma glucose of  $> \text{ or } = 126 \text{ mg/dL}$  and/or a random / 2 hr post glucose value of  $> \text{ or } = 200 \text{ mg/dL}$  on at least 2 occasions.
- Very high glucose levels ( $>450 \text{ mg/dL}$  in adults) may result in Diabetic Ketoacidosis & is considered critical.

Test Name	Result	Unit	Bio. Ref. Range	Method
GLUCOSE, POST PRANDIAL (PP), 2 HOURS , SODIUM FLUORIDE PLASMA (2 HR)	97	mg/dL	70-110	Oxidase & Peroxidase-reflectance spectrophotometry

**Comment:**

It is recommended that FBS and PPBS should be interpreted with respect to their Biological reference ranges and not with each other.

Conditions which may lead to lower postprandial glucose levels as compared to fasting glucose levels may be due to reactive hypoglycemia, dietary meal content, duration or timing of sampling after food digestion and absorption, medications such as insulin preparations, sulfonylureas, amylin analogues, or conditions such as overproduction of insulin.

Test Name	Result	Unit	Bio. Ref. Range	Method
ALANINE AMINOTRANSFERASE (ALT/SGPT) , SERUM	22	U/L	4-44	Peroxidase oxidation of Diarylimidazole Leuco Dye

Page 4 of 6



**DR. APARNA NAIK**  
MBBS DPB  
CONSULTANT PATHOLOGIST

SIN No:SE04707468



**Apollo Speciality Hospitals Private Limited**

(Formerly known as a Nova Speciality Hospitals Private Limited)

CIN- U85100TG2009PTC099414

Regd Off:1-10-62/62 ,5th Floor, Ashoka RaghupathiChambers, Begumpet, Hyderabad, Telangana - 500016

**Address:**

Ujagar Compound, Opp. Deonar Bus Depot Main Gate, Deonar, Chembur, Mumbai, Maharashtra  
Ph: 022 4334 4600

Patient Name : Mr.PRADYUT GANESH  
Age/Gender : 25 Y 4 M 2 D/M  
UHID/MR No : SCHE.0000085404  
Visit ID : SCHEOPV100995  
Ref Doctor : Dr.SELF  
Emp/Auth/TPA ID : 436523

Collected : 27/Apr/2024 09:09AM  
Received : 27/Apr/2024 02:03PM  
Reported : 27/Apr/2024 02:04PM  
Status : Final Report  
Sponsor Name : ARCOFEMI HEALTHCARE LIMITED

**DEPARTMENT OF BIOCHEMISTRY**

**ARCOFEMI - MEDIWHEEL - PMC PACK H - PAN INDIA - FY2324**

**Comment:**

ALT elevations are noted in liver parenchymal diseases, leading to injury / destruction of hepatocytes.

ALT levels are seen to be elevated even before the signs and symptoms of the liver injury appear.

The ALT levels remain high longer in blood as compared to AST levels. And though both the enzymes increase in liver injury, the rise in ALT is more compared to AST, thus also altering the ALT:AST ratio.

Test Name	Result	Unit	Bio. Ref. Range	Method
BILIRUBIN, TOTAL , SERUM	0.80	mg/dL	0.1-1.2	Diazo Dye Formation - reflectance spectrophotometr

Test Name	Result	Unit	Bio. Ref. Range	Method
CREATININE , SERUM	1.02	mg/dL	0.6-1.1	Ammonia Concentration Measurement - color change o



**DR. APARNA NAIK**  
MBBS DPB  
CONSULTANT PATHOLOGIST

SIN No:SE04707468





Patient Name : Mr.PRADYUT GANESH	Collected : 27/Apr/2024 09:09AM
Age/Gender : 25 Y 4 M 2 D/M	Received : 27/Apr/2024 05:16PM
UHID/MR No : SCHE.0000085404	Reported : 27/Apr/2024 06:01PM
Visit ID : SCHEOPV100995	Status : Final Report
Ref Doctor : Dr.SELF	Sponsor Name : ARCOFEMI HEALTHCARE LIMITED
Emp/Auth/TPA ID : 436523	

**DEPARTMENT OF CLINICAL PATHOLOGY**

**ARCOFEMI - MEDIWHEEL - PMC PACK H - PAN INDIA - FY2324**

Test Name	Result	Unit	Bio. Ref. Range	Method
<b>COMPLETE URINE EXAMINATION (CUE) , URINE</b>				
<b>PHYSICAL EXAMINATION</b>				
COLOUR	PALE YELLOW		PALE YELLOW	Visual
TRANSPARENCY	CLEAR		CLEAR	Visual
pH	6.0		5-7.5	Bromothymol Blue
SP. GRAVITY	1.010		1.002-1.030	Dipstick
<b>BIOCHEMICAL EXAMINATION</b>				
URINE PROTEIN	NEGATIVE		NEGATIVE	PROTEIN ERROR OF INDICATOR
GLUCOSE	NEGATIVE		NEGATIVE	GOD-POD
URINE BILIRUBIN	NEGATIVE		NEGATIVE	AZO COUPLING
URINE KETONES (RANDOM)	NEGATIVE		NEGATIVE	NITROPRUSSIDE
UROBILINOGEN	NORMAL		NORMAL	EHRlich
NITRITE	NEGATIVE		NEGATIVE	Dipstick
LEUCOCYTE ESTERASE	NEGATIVE		NEGATIVE	PYRROLE HYDROLYSIS
<b>CENTRIFUGED SEDIMENT WET MOUNT AND MICROSCOPY</b>				
PUS CELLS	1-2	/hpf	0-5	Microscopy
EPITHELIAL CELLS	0-1	/hpf	<10	MICROSCOPY
RBC	ABSENT	/hpf	0-2	MICROSCOPY
CASTS	NIL		0-2 Hyaline Cast	MICROSCOPY
CRYSTALS	ABSENT		ABSENT	MICROSCOPY

**Comment:**

All urine samples are checked for adequacy and suitability before examination. Microscopy findings are reported as an average of 10 high power fields.

\*\*\* End Of Report \*\*\*

Page 6 of 6



**DR. APARNA NAIK**  
MBBS DPB  
CONSULTANT PATHOLOGIST

SIN No:UR2339112



**Apollo Speciality Hospitals Private Limited**

(Formerly known as a Nova Speciality Hospitals Private Limited)

CIN- U85100TG2009PTC099414

Regd Off:1-10-62/62 ,5th Floor, Ashoka RaghupathiChambers, Begumpet, Hyderabad, Telangana - 500016

**Address:**

Ujagar Compound, Opp. Deonar Bus Depot Main Gate, Deonar, Chembur, Mumbai, Maharashtra  
Ph: 022 4334 4600

15

Name : Mr. Pradyut Ganesh

Age: 25 Y

Sex: M

UHID:SCHE.0000085404



OP Number:SCHEOPV100995

Bill No :SCHE-OCR-23700

Date : 27.04.2024 09:03

Address : ghatkopar east

Plan : ARCOFEMI MEDIWHEEL PMC CREDIT PAN INDIA OP AGREEMENT

Sno	Service Type/ServiceName	Department
1	ARCOFEMI - MEDIWHEEL - PMC PACK H - PAN INDIA - FY2324	
✓1	BILIRUBIN, TOTAL - SERUM	
✓2	GLUCOSE, FASTING	
✓3	HEMOGRAM + PERIPHERAL SMEAR	
✓4	ALANINE AMINOTRANSFERASE (ALT/SGPT), SERUM	
✓5	COMPLETE URINE EXAMINATION	
✓6	PERIPHERAL SMEAR	
✓7	ECG	
✓8	CREATININE, SERUM	
✓9	GLUCOSE, POST PRANDIAL (PP), 2 HOURS (POST MEAL) 12:50	
✓10	X-RAY CHEST PA	
✓11	FITNESS BY GENERAL PHYSICIAN	
✓12	BLOOD GROUP ABO AND RH FACTOR	
✓13	OPHTHAL BY GENERAL PHYSICIAN Dr IVS,	
✓14	BUN/CREATININE RATIO	



Patient Name : Mr.PRADYUT GANESH  
Age/Gender : 25 Y 4 M 2 D/M  
UHID/MR No : SCHE.0000085404  
Visit ID : SCHEOPV100995  
Ref Doctor : Dr.SELF  
Emp/Auth/TPA ID : 436523

Collected : 27/Apr/2024 09:09AM  
Received : 27/Apr/2024 12:14PM  
Reported : 27/Apr/2024 01:35PM  
Status : Final Report  
Sponsor Name : ARCOFEMI HEALTHCARE LIMITED

**DEPARTMENT OF HAEMATOLOGY**

**ARCOFEMI - MEDIWHEEL - PMC PACK H - PAN INDIA - FY2324**

Test Name	Result	Unit	Bio. Ref. Range	Method
<b>HEMOGRAM , WHOLE BLOOD EDTA</b>				
HAEMOGLOBIN	14.6	g/dL	13-17	Spectrophotometer
PCV	42.50	%	40-50	Electronic pulse & Calculation
RBC COUNT	4.99	Million/cu.mm	4.5-5.5	Electrical Impedance
MCV	85	fL	83-101	Calculated
MCH	29.3	pg	27-32	Calculated
MCHC	34.5	g/dL	31.5-34.5	Calculated
R.D.W	13.9	%	11.6-14	Calculated
TOTAL LEUCOCYTE COUNT (TLC)	5,000	cells/cu.mm	4000-10000	Electrical Impedance
<b>DIFFERENTIAL LEUCOCYTIC COUNT (DLC)</b>				
NEUTROPHILS	62	%	40-80	Electrical Impedance
LYMPHOCYTES	31	%	20-40	Electrical Impedance
EOSINOPHILS	02	%	1-6	Electrical Impedance
MONOCYTES	05	%	2-10	Electrical Impedance
BASOPHILS	00	%	<1-2	Electrical Impedance
<b>ABSOLUTE LEUCOCYTE COUNT</b>				
NEUTROPHILS	3100	Cells/cu.mm	2000-7000	Calculated
LYMPHOCYTES	1550	Cells/cu.mm	1000-3000	Calculated
EOSINOPHILS	100	Cells/cu.mm	20-500	Calculated
MONOCYTES	250	Cells/cu.mm	200-1000	Calculated
Neutrophil lymphocyte ratio (NLR)	2		0.78- 3.53	Calculated
PLATELET COUNT	267000	cells/cu.mm	150000-410000	Electrical impedance
ERYTHROCYTE SEDIMENTATION RATE (ESR)	05	mm at the end of 1 hour	0-15	Modified Westergren
<b>PERIPHERAL SMEAR</b>				
RBC NORMOCYTIC NORMOCHROMIC				
WBC WITHIN NORMAL LIMITS				
PLATELETS ARE ADEQUATE ON SMEAR				
NO HEMOPARASITES SEEN				

Page 1 of 6

  
**DR. APARNA NAIK**  
MBBS DPB  
CONSULTANT PATHOLOGIST

SIN No:BED240112996





Patient Name : Mr.PRADYUT GANESH  
Age/Gender : 25 Y 4 M 2 D/M  
UHID/MR No : SCHE.0000085404  
Visit ID : SCHEOPV100995  
Ref Doctor : Dr.SELF  
Emp/Auth/TPA ID : 436523

Collected : 27/Apr/2024 09:09AM  
Received : 27/Apr/2024 12:14PM  
Reported : 27/Apr/2024 01:35PM  
Status : Final Report  
Sponsor Name : ARCOFEMI HEALTHCARE LIMITED

DEPARTMENT OF HAEMATOLOGY

ARCOFEMI - MEDIWHEEL - PMC PACK H - PAN INDIA - FY2324



DR. APARNA NAIK  
MBBS DPB  
CONSULTANT PATHOLOGIST  
SIN No:BED240112996

Page 2 of 6



Patient Name : Mr.PRADYUT GANESH  
 Age/Gender : 25 Y 4 M 2 D/M  
 UHID/MR No : SCHE.0000085404  
 Visit ID : SCHEOPV100995  
 Ref Doctor : Dr.SELF  
 Emp/Auth/TPA ID : 436523

Collected : 27/Apr/2024 09:09AM  
 Received : 27/Apr/2024 02:03PM  
 Reported : 27/Apr/2024 02:04PM  
 Status : Final Report  
 Sponsor Name : ARCOFEMI HEALTHCARE LIMITED

DEPARTMENT OF BIOCHEMISTRY

ARCOFEMI - MEDIWHEEL - PMC PACK H - PAN INDIA - FY2324

Test Name	Result	Unit	Bio. Ref. Range	Method
GLUCOSE, FASTING , NAF PLASMA	88	mg/dL	60-100	Oxidase & Peroxidase-reflectance spectrophotometry

**Comment:**

As per American Diabetes Guidelines, 2023

Fasting Glucose Values in mg/dL	Interpretation
70-100 mg/dL	Normal
100-125 mg/dL	Prediabetes
≥126 mg/dL	Diabetes
<70 mg/dL	Hypoglycemia

- Note:**
- The diagnosis of Diabetes requires a fasting plasma glucose of > or = 126 mg/dL and/or a random / 2 hr post glucose value of > or = 200 mg/dL on at least 2 occasions.
  - Very high glucose levels (>450 mg/dL in adults) may result in Diabetic Ketoacidosis & is considered critical.

Test Name	Result	Unit	Bio. Ref. Range	Method
GLUCOSE, POST PRANDIAL (PP), 2 HOURS , SODIUM FLUORIDE PLASMA (2 HR)	97	mg/dL	70-110	Oxidase & Peroxidase-reflectance spectrophotometry

**Comment:**

It is recommended that FBS and PPBS should be interpreted with respect to their Biological reference ranges and not with each other. Conditions which may lead to lower postprandial glucose levels as compared to fasting glucose levels may be due to reactive hypoglycemia, dietary meal content, duration or timing of sampling after food digestion and absorption, medications such as insulin preparations, sulfonylureas, amylin analogues, or conditions such as overproduction of insulin.

Test Name	Result	Unit	Bio. Ref. Range	Method
ALANINE AMINOTRANSFERASE (ALT/SGPT) , SERUM	22	U/L	4-44	Peroxidase oxidation of Diarylimidazole Leuco Dye



DR. APARNA NAIK  
 MBBS DPB  
 CONSULTANT PATHOLOGIST

SIN No:SE04707468



Patient Name : Mr.PRADYUT GANESH  
Age/Gender : 25 Y 4 M 2 D/M  
UHID/MR No : SCHE.0000085404  
Visit ID : SCHEOPV100995  
Ref Doctor : Dr.SELF  
Emp/Auth/TPA ID : 436523

Collected : 27/Apr/2024 09:09AM  
Received : 27/Apr/2024 02:03PM  
Reported : 27/Apr/2024 02:04PM  
Status : Final Report  
Sponsor Name : ARCOFEMI HEALTHCARE LIMITED

**DEPARTMENT OF BIOCHEMISTRY**

**ARCOFEMI - MEDIWHEEL - PMC PACK H - PAN INDIA - FY2324**

**Comment:**

ALT elevations are noted in liver parenchymal diseases, leading to injury / destruction of hepatocytes.  
ALT levels are seen to be elevated even before the signs and symptoms of the liver injury appear.  
The ALT levels remain high longer in blood as compared to AST levels. And though both the enzymes increase in liver injury, the rise in ALT is more compared to AST, thus also altering the ALT:AST ratio.

Test Name	Result	Unit	Bio. Ref. Range	Method
BILIRUBIN, TOTAL , SERUM	0.80	mg/dL	0.1-1.2	Diazo Dye Formation - reflectance spectrophotometr

Test Name	Result	Unit	Bio. Ref. Range	Method
CREATININE , SERUM	1.02	mg/dL	0.6-1.1	Ammonia Concentration Measurement - color change o



**DR. APARNA NAIK**  
MBBS DPB  
CONSULTANT PATHOLOGIST

SIN No:SE04707468





Patient Name : Mr.PRADYUT GANESH  
 Age/Gender : 25 Y 4 M 2 D/M  
 UHID/MR No : SCHE.0000085404  
 Visit ID : SCHEOPV100995  
 Ref Doctor : Dr.SELF  
 Emp/Auth/TPA ID : 436523

Collected : 27/Apr/2024 09:09AM  
 Received : 27/Apr/2024 05:16PM  
 Reported : 27/Apr/2024 06:01PM  
 Status : Final Report  
 Sponsor Name : ARCOFEMI HEALTHCARE LIMITED

DEPARTMENT OF CLINICAL PATHOLOGY

ARCOFEMI - MEDIWHEEL - PMC PACK H - PAN INDIA - FY2324

Test Name	Result	Unit	Bio. Ref. Range	Method
<b>COMPLETE URINE EXAMINATION (CUE) , URINE</b>				
<b>PHYSICAL EXAMINATION</b>				
COLOUR	PALE YELLOW		PALE YELLOW	Visual
TRANSPARENCY	CLEAR		CLEAR	Visual
pH	6.0		5-7.5	Bromothymol Blue
SP. GRAVITY	1.010		1.002-1.030	Dipstick
<b>BIOCHEMICAL EXAMINATION</b>				
URINE PROTEIN	NEGATIVE		NEGATIVE	PROTEIN ERROR OF INDICATOR
GLUCOSE	NEGATIVE		NEGATIVE	GOD-POD
URINE BILIRUBIN	NEGATIVE		NEGATIVE	AZO COUPLING
URINE KETONES (RANDOM)	NEGATIVE		NEGATIVE	NITROPRUSSIDE
UROBILINOGEN	NORMAL		NORMAL	EHRlich
NITRITE	NEGATIVE		NEGATIVE	Dipstick
LEUCOCYTE ESTERASE	NEGATIVE		NEGATIVE	PYRROLE HYDROLYSIS
<b>CENTRIFUGED SEDIMENT WET MOUNT AND MICROSCOPY</b>				
PUS CELLS	1-2	/hpf	0-5	Microscopy
EPITHELIAL CELLS	0-1	/hpf	<10	MICROSCOPY
RBC	ABSENT	/hpf	0-2	MICROSCOPY
CASTS	NIL		0-2 Hyaline Cast	MICROSCOPY
CRYSTALS	ABSENT		ABSENT	MICROSCOPY

**Comment:**

All urine samples are checked for adequacy and suitability before examination. Microscopy findings are reported as an average of 10 high power fields.

\*\*\* End Of Report \*\*\*

Result/s to Follow:  
 BLOOD GROUP ABO AND RH FACTOR

Page 5 of 6



**DR. APARNA NAIK**  
 MBBS DPB  
 CONSULTANT PATHOLOGIST  
 SIN No:UR2339112





Patient Name : Mr.PRADYUT GANESH  
Age/Gender : 25 Y 4 M 2 D/M  
UHID/MR No : SCHE.0000085404  
Visit ID : SCHEOPV100995  
Ref Doctor : Dr.SELF  
Emp/Auth/TPA ID : 436523

Collected : 27/Apr/2024 09:09AM  
Received : 27/Apr/2024 05:16PM  
Reported : 27/Apr/2024 06:01PM  
Status : Final Report  
Sponsor Name : ARCOFEMI HEALTHCARE LIMITED

DEPARTMENT OF CLINICAL PATHOLOGY

ARCOFEMI - MEDIWHEEL - PMC PACK H - PAN INDIA - FY2324



DR. APARNA NAIK  
MBBS DPB  
CONSULTANT PATHOLOGIST  
SIN No:UR2339112



Patient Name : Mr.PRADYUT GANESH	Collected : 27/Apr/2024 05:49PM
Age/Gender : 25 Y 4 M 2 D/M	Received : 27/Apr/2024 06:31PM
UHID/MR No : SCHE.0000085404	Reported : 27/Apr/2024 06:34PM
Visit ID : SCHEOPV101033	Status : Final Report
Ref Doctor : Dr.SELF	

DEPARTMENT OF BIOCHEMISTRY

Test Name	Result	Unit	Bio. Ref. Range	Method
UREA , SERUM	24.80	mg/dL	19-43	Urease
BLOOD UREA NITROGEN , SERUM	11.6	mg/dL	8.0 - 23.0	Calculated

\*\*\* End Of Report \*\*\*

*Aparna Naik*  
  
**DR. APARNA NAIK**  
 MBBS DPB  
 CONSULTANT PATHOLOGIST  
 SIN No:SE04708332



**CERTIFICATE OF MEDICAL FITNESS**

This is to certify that I have conducted the Medical examination  
of Pradyot Ganesh on 27/4/24.

After reviewing the medical history and on clinical examination it has been  
found that he/she is:

<ul style="list-style-type: none"> <li>• <b>Medically Fit</b></li> </ul>	<input checked="" type="checkbox"/>
<ul style="list-style-type: none"> <li>• <b>Fit with recommendations</b></li> </ul>	<p>Though following observations have been revealed, in my opinion, these are not impediments to the job requirements.</p> <hr/> <hr/> <hr/> <p>However the employee should follow the advice that has been communicated to him/her.</p>
<ul style="list-style-type: none"> <li>• <b>Temporarily Unfit.</b></li> </ul>	<p>Observations:</p> <hr/> <hr/> <hr/> <p>Adv:</p> <hr/> <p>Review:</p> <hr/> <hr/>
<ul style="list-style-type: none"> <li>• <b>Unfit</b></li> </ul>	

**Dr.Amit R Shobhawat**  
**M.B.D.N.B (Gen Medicine)**  
**F.C.C.M, Dip. Diabetology**  
**MC Registration - 2001/09/3124**





Patient Name	: Mr. Pradyut Ganesh	Age	: 25 Y M
UHID	: SCHE.0000085404	OP Visit No	: SCHEOPV100995
Reported on	: 27-04-2024 11:23	Printed on	: 27-04-2024 11:44
Adm/Consult Doctor	:	Ref Doctor	: SELF

## DEPARTMENT OF RADIOLOGY

### X-RAY CHEST PA

Both lung fields and hila are normal .  
No obvious active pleuro-parenchymal lesion seen .  
Both costophrenic and cardiophrenic angles are clear .  
Both diaphragms are normal in position and contour .  
Thoracic wall and soft tissues appear normal.

### CONCLUSION :

No obvious abnormality seen

Printed on:27-04-2024 11:23

---End of the Report---

**Dr. JAVED SIKANDAR TADVI**  
MBBS, DMRD, Radiologist  
Radiology



Dr. Madhup ST  
Male

GANEESH, PRADYUT UG10085404 APOLLO SPECTRA HOSPITAL

HR 63 bpm

AGE: 25

Measurement Results:

QRS	:	370 /	88 ms
QT/QTcB	:	146 ms	381 ms
PR	:	120 ms	146 ms
P	:	925 ms	120 ms
RR/PP	:	75 / 85	944 / 925 ms
P/QRS/T	:	55 degrees	75 / 85
QT/QTcBD	:	52 /	54 ms
Sokolow	:	1.5 mV	54 ms
NK	:	8	1.5 mV

Interpretation:

normal ECG

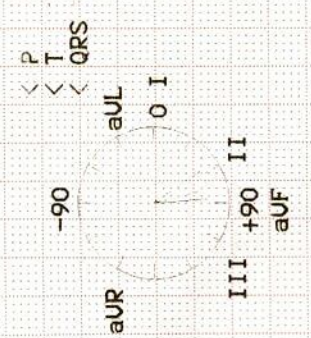

mm

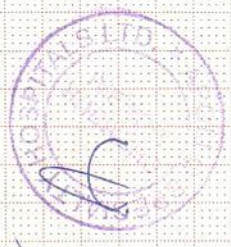

Unconfirmed report.

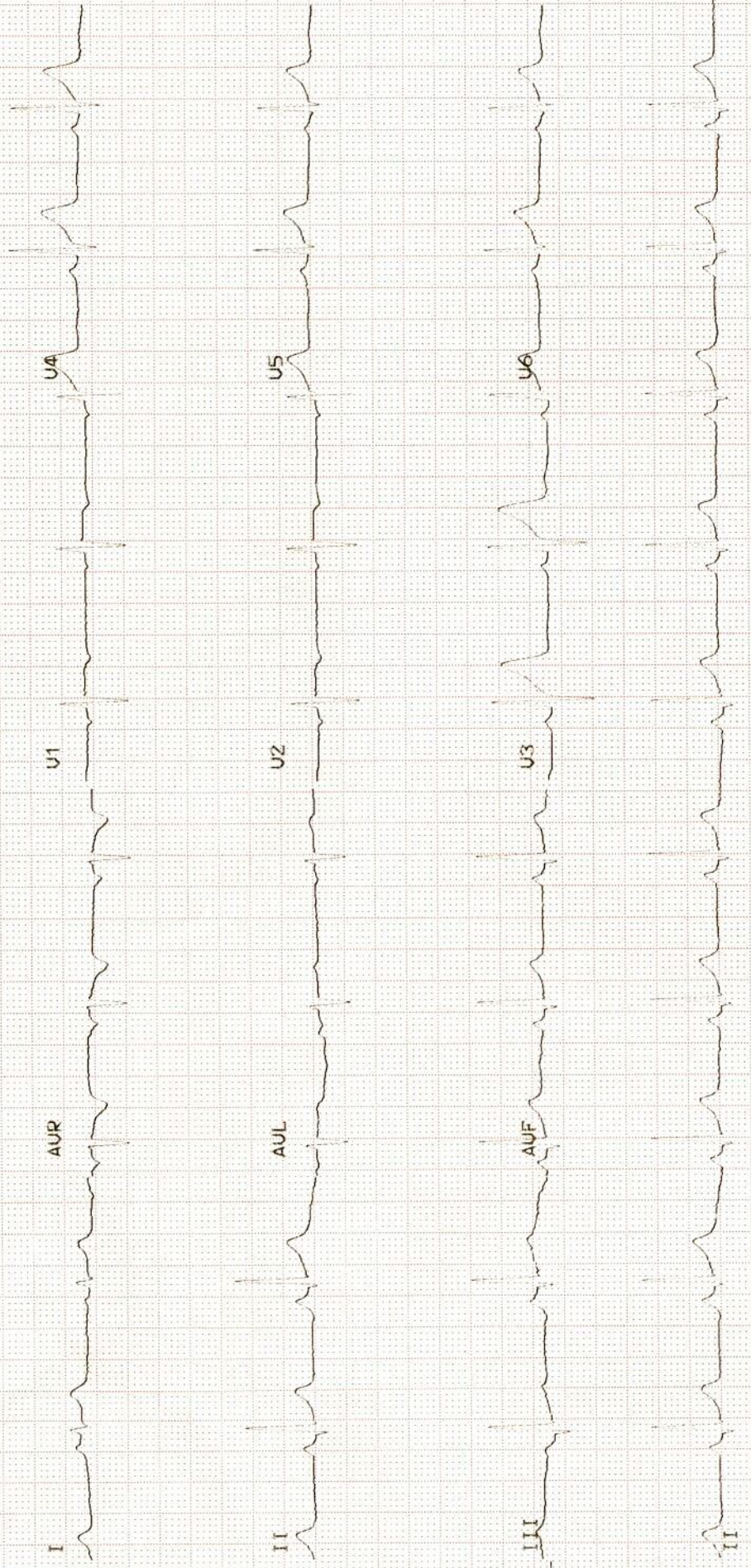





**OUT- PATIENT RECORD**

Date : 27/4/24  
 MRNO : 85409  
 Name :- Pradyut Chander  
 Age / Gender : 25  
 Mobile No:- 9650406660

Department : **M.B.D.N.B.(General Medicine)**  
 Consultant **Dr. Amit Shobhavat**  
 Reg. No : 2001/09/3124  
 Qualification : F.C.C.M, Dip. Diabetology

Pulse : 62b/min	B.P : 110/70mmofg	Resp : 20	Temp : 97.4°f.
Weight : 54.7kg.	Height : 167	BMI : 19.6.	Waist Circum : 75   90

General Examination / Allergies History

Clinical Diagnosis & Management Plan

83/84

No Known bad Rx  
 No Squalidum  
 DW. Smoking  
 Wt/Wt P  
 Rx  
 Wt O

Clinically fit  
 Physically fit

Follow up date:

Doctor Signature

**OUT- PATIENT RECORD**

Date : 27/4/24  
 MRNO : \_\_\_\_\_  
 Name :- Mr Pradyut Ganesh  
 Age / Gender : 23yr/M  
 Mobile No:- \_\_\_\_\_

Department : **OPHTHALMOLOGY**  
 Consultant **Dr. Neeta Sharma**  
 Reg. No : **68446**  
 Qualification : MBBS, DIP. Opthal, DNB (Opthal)

Pulse :	B.P :	Resp :	Temp :
Weight :	Height :	BMI :	Waist Circum :

General Examination / Allergies History

Clinical Diagnosis & Management Plan

*for me*

*BE CU - Normal*

*ofe* *e'clear*



*NRe*

*VA R 6/6*  
*AT 6/6*

*VA R 1/5*  
*AT 1/5*

*Dr. F.U. So*



Follow up date:

Doctor Signature

आयकर विभाग  
INCOME TAX DEPARTMENT

भारत सरकार  
GOVT. OF INDIA

स्थायी लेखा संख्या कार्ड  
Permanent Account Number Card  
CDOPG4921P

नाम  
PRASHANT GANESH

पिता का नाम / Father's Name  
GANESH PRAMANABHAN

जन्म तिथि / Date of Birth  
25/12/1988

Signature  
Prashant Ganesh





## Customer Care

---

**From:** noreply@apolloclinics.info  
**Sent:** 19 April 2024 15:53  
**To:** pradyut98@gmail.com  
**Cc:** cc.cbr@apollospectra.com; syamsunder.m@apollohl.com;  
foincharge.cbr@apollospectra.com  
**Subject:** Your appointment is confirmed

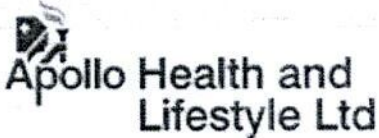

**Dear Pradyut Ganesh,**

Greetings from Apollo Clinics,

Your corporate health check appointment is confirmed at **SPECTRA CHEMBUR clinic** on **2024-04-27** at **08:45-09:00**.

Payment Mode	
Corporate Name	<b>ARCOFEMI HEALTHCARE LIMITED</b>
Agreement Name	<b>[ARCOFEMI MEDIWHEEL PMC CREDIT PAN INDIA OP AGREEMENT]</b>
Package Name	<b>[ARCOFEMI - MEDIWHEEL - PMC PACK H - PAN INDIA - FY2324]</b>

**"Kindly carry with you relevant documents such as HR issued authorization letter and or appointment confirmation mail and or valid government ID proof and or company ID card and or voucher as per our agreement with your company or sponsor."**

**Note: Video recording or taking photos inside the clinic premises or during camps is not allowed and would attract legal consequences.**

**Note: Also once appointment is booked, based on availability of doctors at clinics tests will happen, any pending test will happen based on doctor availability and clinics will be updating the same to customers.**

### **Instructions to be followed for a health check:**

1. Please ensure you are on complete fasting for 10-To-12-Hours prior to check.

Customer Pending Tests

Mr. Pradyut Ganesh patient blood group and rh factor report pending

**Patient Name** : Mr. Pradyut Ganesh

**Age/Gender** : 25 Y/M

**UHID/MR No.** : SCHE.0000085404

**OP Visit No** : SCHEOPV100995

**Sample Collected on** :

**Reported on** : 27-04-2024 11:23

**LRN#** : RAD2311645

**Specimen** :

**Ref Doctor** : SELF

**Emp/Auth/TPA ID** : 436523

**DEPARTMENT OF RADIOLOGY**

**X-RAY CHEST PA**

Both lung fields and hila are normal .

No obvious active pleuro-parenchymal lesion seen .

Both costophrenic and cardiophrenic angles are clear .

Both diaphragms are normal in position and contour .

Thoracic wall and soft tissues appear normal.

**CONCLUSION :**

No obvious abnormality seen



**Dr. JAVED SIKANDAR TADVI**  
**MBBS, DMRD, Radiologist**  
Radiology