

Pooresh Pooresh
371 Male

10/8/24
4:10 PM

Recently detected
Diabetes Mellitus
Type - II

No any fresh
complaint

R/L }
C/S }
C/S }
P/A L 10 L

O/E

T-B

P - 92/17

SP - 98/11

BP - 120/90

mm of Hg

→ All Blood Reports
Reviewed

→ UIC & abdomen
E KUB - Reviewed

→ ECG - NSR

Adv. RBS & PPB
after 2 months

Adv. Life style Modification

Rx

① T. Kemer co. 5
0 - 1 - 1

X 1 month (60)

② T. Neuroline 03
0 - 1 - 0

X 30 days (30)

Dr. Maulik K. Kinariwala
(M.D. (Medicine) & Diagnostics) Ltd.

12/8/24.

Parash, Parash

O/E No tonsils.

- No any hearing aids.
- No deviated nasal septum
- No polyp.

P. N.

IP- 70 mm

BP- 120/80 mm

PS
CNS / NAD
CNS
PIA soft

Pr
W P mylonen-D

Oth

CAD

- 100

Dr. Maulik K. Kinariwala
(M.D. (Medicine), PGDDM (UK)
Regd. No. : G-14926

Shreeyanta Health & Diagnostics Pvt. Ltd.

212-217, Swanik Arcade, Nr Arjun Homes, B/h Vardan Tower, Pragatinagar - K. K. Nagar Road, Naranpura, Ahmedabad : 380 013.

Appointment +91 99042 90525 / +91 92656 34065 ☎ 079 2749 98 35 / Emergency : 87340 72706 📧 shreeyantaclinic@gmail.com

VIT 3 11/20180817

10-08-2024 17:57:13

ID: 10529
Name: Parmar, parash
Age: 37yrs
Sex: Male
Hospital:
Department:

0.67Hz - 35Hz AC 50Hz 25 mm/s 10 mm/mv

HR : 87 bpm
PR : 156 ms
QRS : 90 ms
QT/QTc : 342/410 ms
P/QRS/T : 51/12/4 deg.
RV5/SV1 : 1.193/-0.559 mv
RV5+SV1 : 1.752 mv

<< Analysis Result >>

** atypical ECG **
pacemaker ecg

NSR
WNL

Dr. Maulik K. Kinariwala
(Medicine), PGDDM (Urf)
Nephrologist & Consultant
Regd. No. 16626 for 2009
Maha.

Shreeyanta Healthcare & Diagnostics Pvt. Ltd.

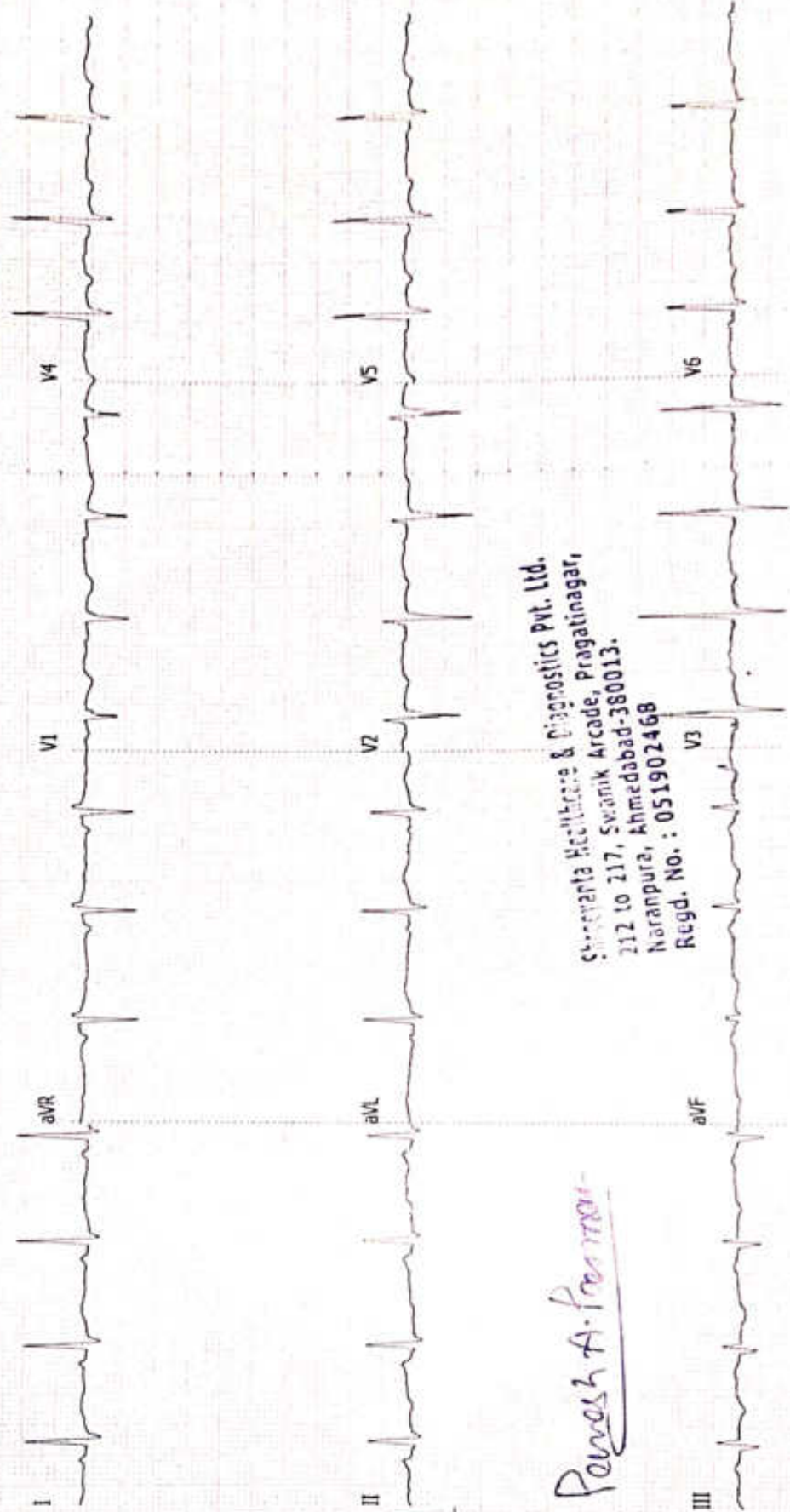

Shreeyanta Healthcare & Diagnostics Pvt. Ltd.
212 to 217, Swanik Arcade, Pragatinagar,
Naranpura, Ahmedabad-380013.
Regd. No. : 051902468

Parash A. Parmar

SHREEYANTA HEALTH CARE AND DIAGNOSTICS PVT. LTD

Patient Details

Name: PARESH PARMAR ID: 1437 Date: 10-Aug-24 Time: 10:05:05 AM
 Age: 37 y Sex: M Height: 173 cms Weight: 86 Kgs
 Clinical History: NO

Medications: NO

Test Details

Protocol: Bruce Pr.MHR: 183 bpm THR: 164 (90% of Pr.MHR) bpm
 Total Exec. Time: 9 m 14 s Max. HR: 160 (87% of Pr.MHR) bpm Max. Mets: 13.50
 Max. BP: 160 / 80 mmHg Max. BP x HR: 25600 mmHg/min Min. BP x HR: 7520 mmHg/min
 Test Termination Criteria: ACHIEVEMENT OF THR

Protocol Details

Stage Name	Stage Time (min:sec)	Mets	Speed (mph)	Grade (%)	Heart Rate (bpm)	Max. BP (mm/Hg)	Max. ST Level (mm)	Max. ST Slope (mV/s)
Supine	0:23	1.0	0	0	97	124/80	-0.42 aVR	1.06 I
Standing	0:4	1.0	0	0	107	124/80	-0.42 aVR	1.06 I
Hyperventilation	0:5	1.0	0	0	94	124/80	-0.42 aVR	1.06 I
1	3:0	4.6	1.7	10	117	124/80	-1.06 V5	1.42 I
2	3:0	7.0	2.5	12	126	144/80	-2.76 V5	1.42 I
3	3:0	10.2	3.4	14	157	160/80	-2.12 V5	2.48 V5
Peak Ex	0:14	13.5	4.2	16	160	160/80	-0.85 II	1.77 II
Recovery(1)	1:0	1.8	1	0	136	160/80	-0.85 II	1.77 I
Recovery(2)	1:0	1.0	0	0	115	150/80	-1.06 aVR	2.12 I
Recovery(3)	1:0	1.0	0	0	110	136/80	-0.42 aVR	1.77 I
Recovery(4)	0:1	1.0	0	0	110	136/80	0.00 I	0.71 I

P. PARMAR

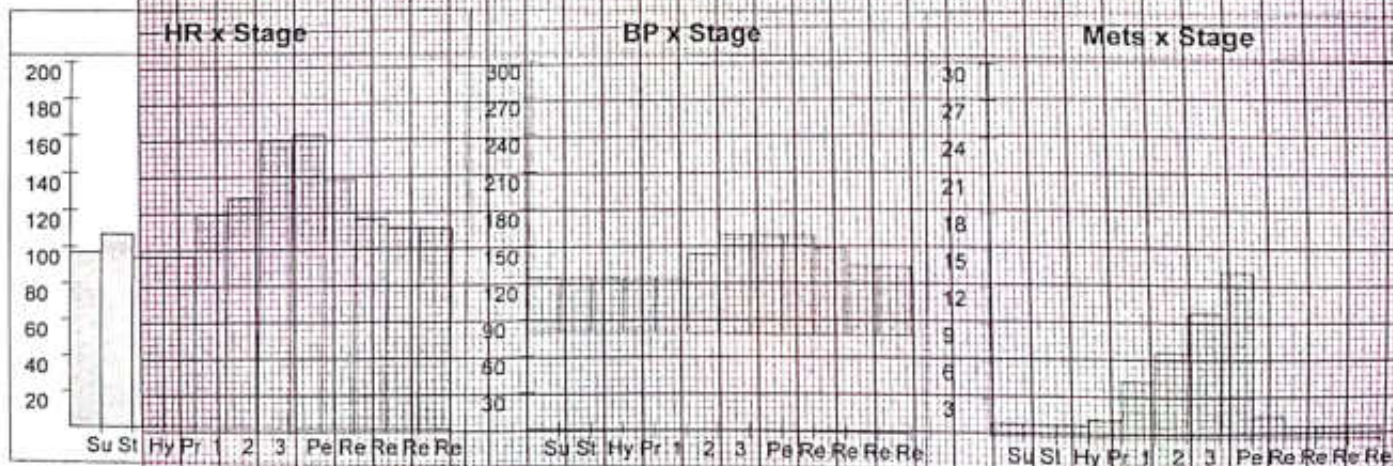

SHREEYANTA HEALTH CARE AND DIAGNOSTICS PVT. LTD

Patient Details

Name: PARESH PARMAR ID: 1437 Date: 10-Aug-24 Time: 10:05:05 AM
Age: 37 y Sex: M Height: 173 cms Weight: 86 Kgs

Interpretation

GOOD EXERCISE TOLERANCE
NORMAL HAEMODYNAMIC AND CHRONOTROPIC RESPONSE
NO SIGNIFICANT ST-T CHANGES ARE SEEN DURING EXERCISE AND RECOVERY
RECOVERY UNEVENTFUL
NO ANGINA, GALLOP, ARRHYTHMIA
TEST IS NEGATIVE FOR EXERCISE INDUCED ISCHEMIA DURING EXERCISE AND RECOVERY AT HIGH WORKLOAD

Shreeyanta Healthcare & Diagnostics Pvt. Ltd.
212 to 217, Swanik Arcade, Pragatinagar,
Hiranpura, Ahmedabad-380013.
Regd. No. : 051902468

Ref. Doctor: APOLLO

(Summary Report edited by user)

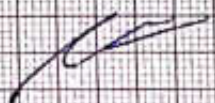
Doctor: Dr Maulik Kinariwala
Dr. Maulik K. Kinariwala
(M.D. (Medicine), PGDPM (UK)
Regd. No. : G-14492

SHREEYANTA HEALTH CARE AND DIAGNOSTICS PVT. LTD

Test Report

PARESH PARMAR (37 M)

ID: 1437

Date: 10-Aug-24 Exec Time : 0 m 0 s Stage Time : 0 m 17 s HR: 93 bpm

Protocol: Bruce

Stage: Supine

Speed: 0 mph Grade: 0 % (THR: 164 bpm) B.P: 124 / 80

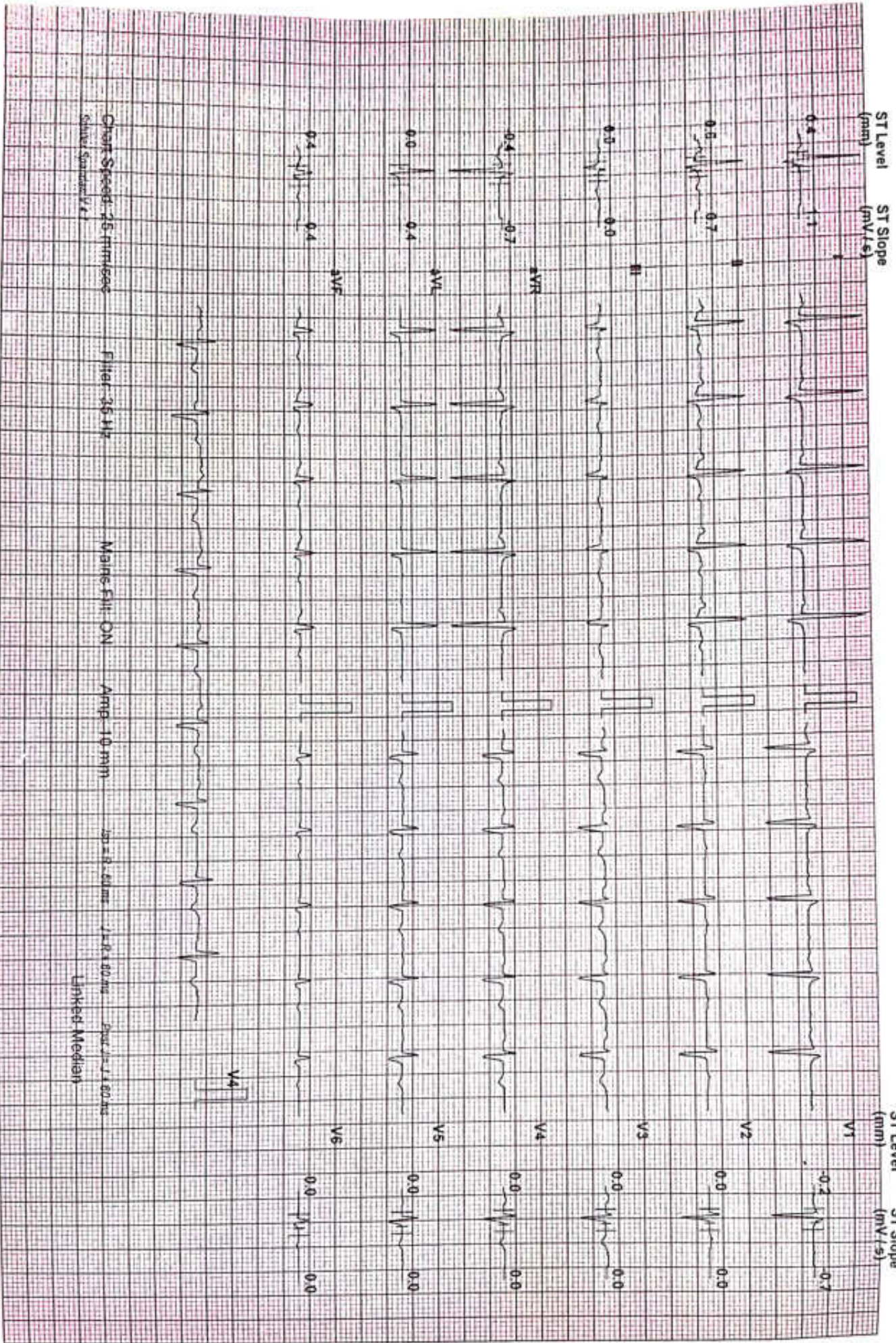

Chart Speed: 25 mm/sec
Sine Standard V x 1

Filter: 35 Hz

Main Filter: ON

AMP: 10 mm

SP: 0.5 cm
J: 0.180 ms

PR: 1.60 ms

Linked Median

SHREYANTA HEALTH CARE AND DIAGNOSTICS PVT. LTD

Test Report

PARESH PARMAR (37 M)

ID: 1437

Date: 10-Aug-24

Exec Time : 0 m 0 s

Stage Time : 0 m 21 s HR: 93 bpm

Protocol: Bruce

Stage: Standing

Speed: 0 mph

Grade: 0 %

(THR: 164 bpm)

B.P: 124 / 80

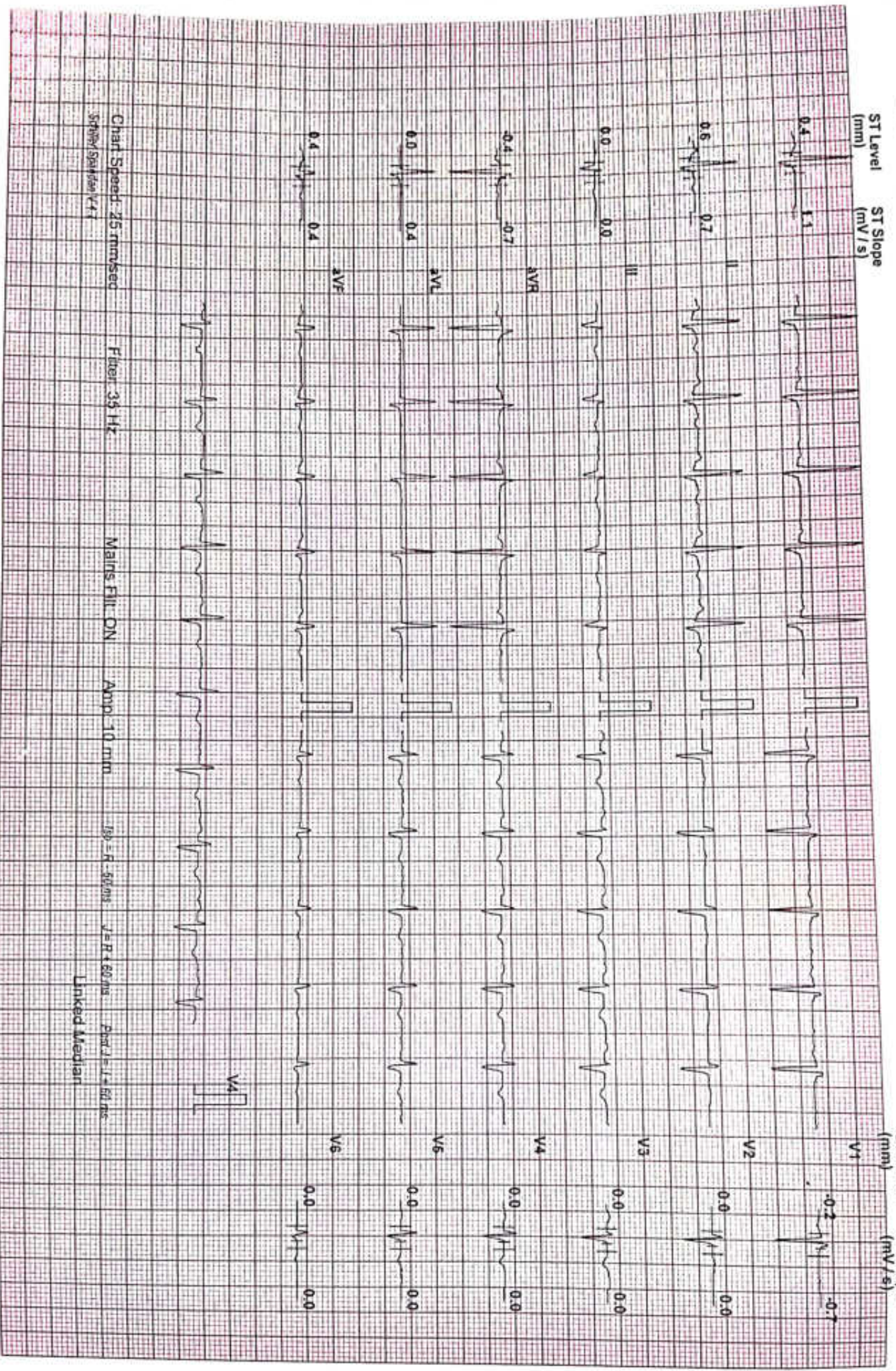

Chart Speed: 25 mm/sec
Schnitz/Standard V47

Filter: 39 Hz

Main: Fill: ON

ADP: 10 mm

PR = R: 50 ms

QR = R: 60 ms

PR = L: 50 ms

Linked Median

SHREYANTA HEALTH CARE AND DIAGNOSTICS PVT. LTD

Test Report

PARESH PARMAR (37 M)

ID: 1437

Date: 10-Aug-24

Exec Time : 0 m 0 s

Stage Time : 0 m 3 s

HR: 103 bpm

Protocol: Bruce

Stage: Hyperventilation

Speed: 0 mph

Grade: 0 %

(THR: 164 bpm)

B.P: 124 / 80

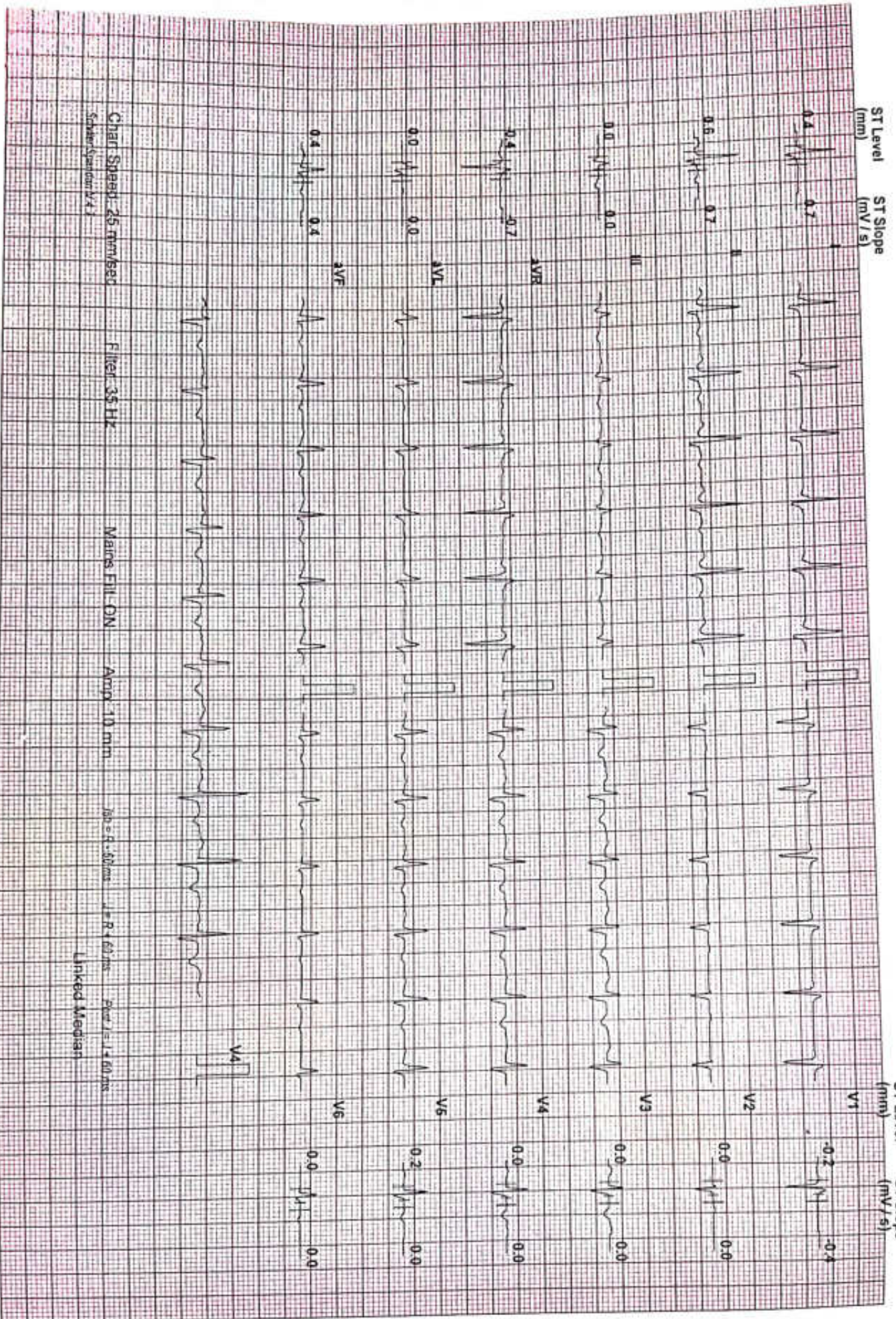

Chart Speed: 25 mm/sec
Scholar/Spandon V4.1

Filter: 35 Hz

Mains Filter: ON

Ampl: 10 mm

Job: R 5:00ms

J: R 4:60ms

Paper: 14.60ms

Linked Median

Test Report

SHREEYANTA HEALTH CARE AND DIAGNOSTICS PVT. LTD

PARESH PARMAR (37 M)

ID: 1437

Date: 10-Aug-24 Exec Time : 2 m 54 s Stage Time : 2 m 54 s HR: 117 bpm

Protocol: Bruce

Stage: 1

Speed: 1.7 mph Grade: 10 % (THR: 164 bpm) B.P: 124 / 80

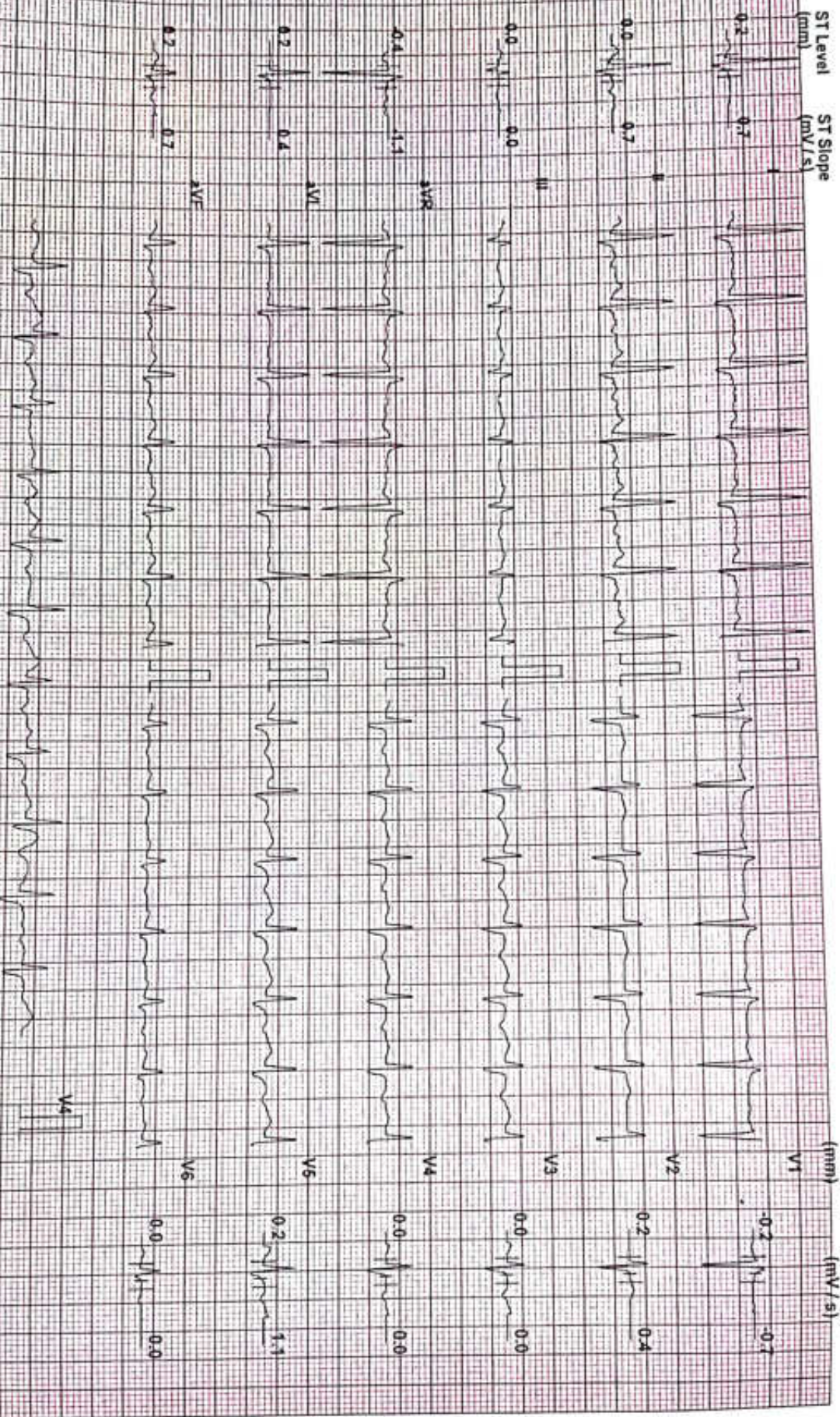

Chart Speed: 25 mm/sec
Sensitivity: 1.0 mV

Filto: 35 Hz

Mark: ECG ON

Ampl: 10 mm

Imp: R: 20 mm, L: R: 10 mm, P: J: 1.460 ms

Linked Median

SHREEYANTA HEALTH CARE AND DIAGNOSTICS PVT. LTD

Test Report

PARESH PARMAR (37 M)

ID: 1437

Date: 10-Aug-24 Exec Time : 5 m 54 s Stage Time : 2 m 54 s HR: 126 bpm

Protocol: Bruce

Stage: 2

Speed: 2.5 mph Grade: 12 % (THR: 164 bpm) B.P: 144 / 80

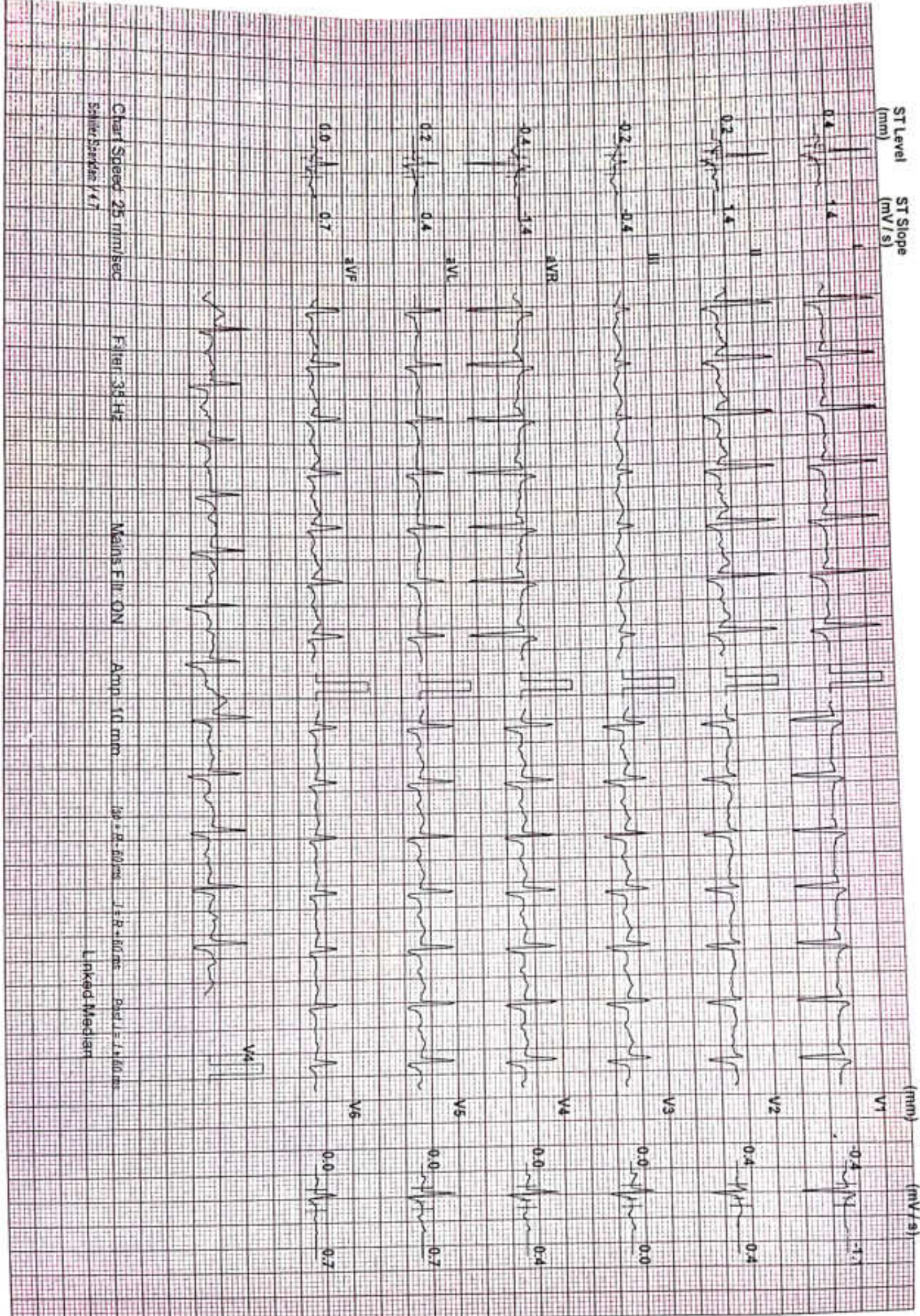

Chart Speed: 25 mm/sec
Filter: 35 Hz
Main: F.W. ON
Amp: 10 mm
Lead I = I + R + 60 mm
Lead II = I + R + 60 mm
Lead III = I + R + 60 mm

Linked Median

SHREEYANTA HEALTH CARE AND DIAGNOSTICS PVT. LTD

Test Report

PARESH PARMAR (37 M)

ID: 1437

Date: 10-Aug-24

Exec Time : 8 m 54 s Stage Time : 2 m 54 s HR: 158 bpm

Protocol: Bruce

Stage: 3

Speed: 3.4 mph

Grade: 14 %

(THR: 164 bpm)

B.P: 160 / 80

ST Level (mm) ST Slope (mV/s)

ST Level (mm) ST Slope (mV/s)

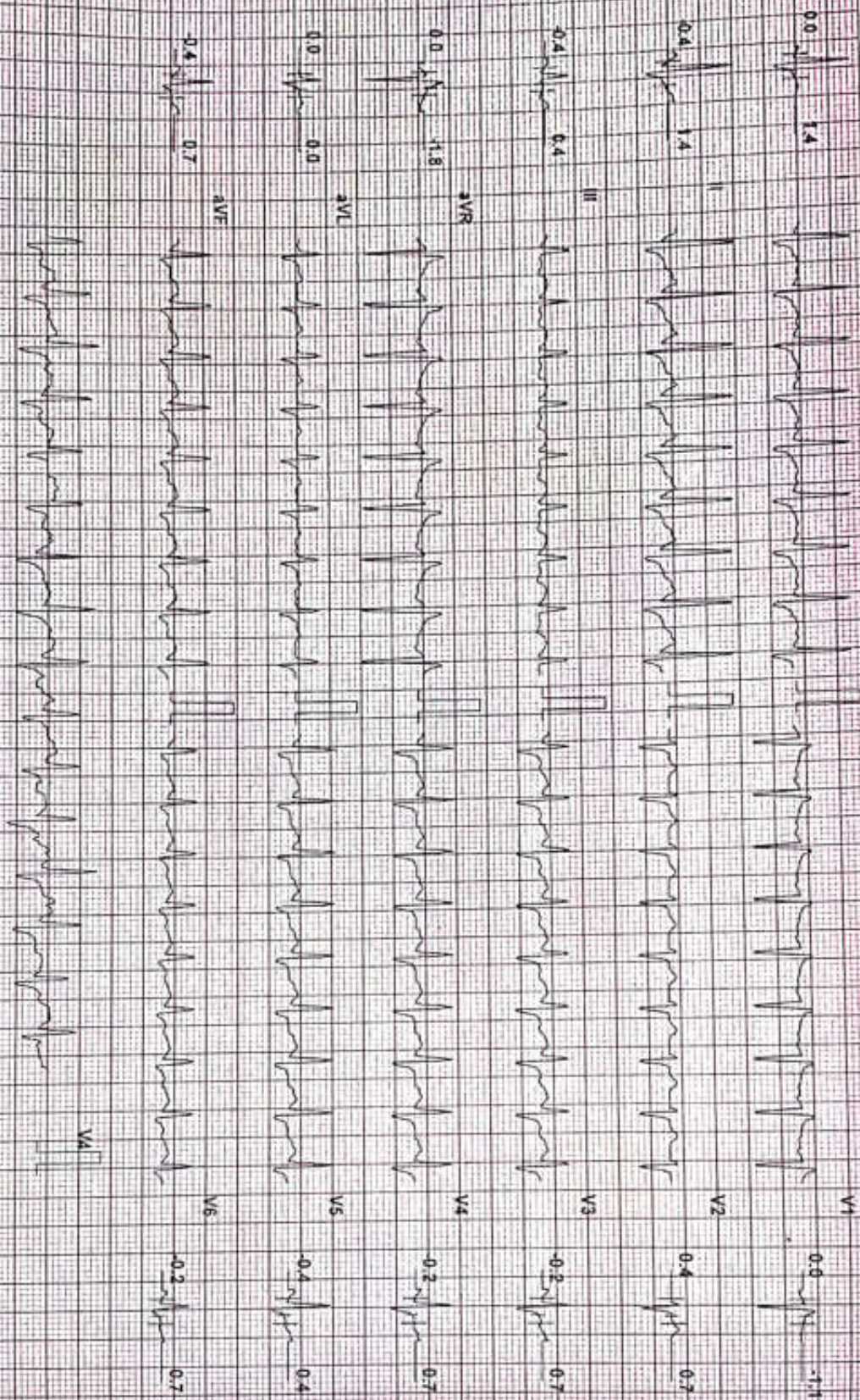

Chart Speed: 25 mm/sec
Scale: Standard 1x1

Filter: 35 Hz

Main: Fil ON

Amp: 10 mm

49 = R, 50 ms

7 = R, 60 ms

99 = U, 7 + 60 ms

Linked Median

SHREEYANTA HEALTH CARE AND DIAGNOSTICS PVT. LTD

Test Report

PARESH PARMAR (37 M)

ID: 1437

Date: 10-Aug-24

Exec Time : 9 m 8 s

Stage Time : 0 m 8 s

HR: 160 bpm

Protocol: Bruce

Stage: Peak Ex

Speed: 4.2 mph

Grade: 16 %

(THR: 164 bpm)

B.P: 160 / 80

ST Level (mm) ST Slope (mV/s)

ST Level (mm) ST Slope (mV/s)

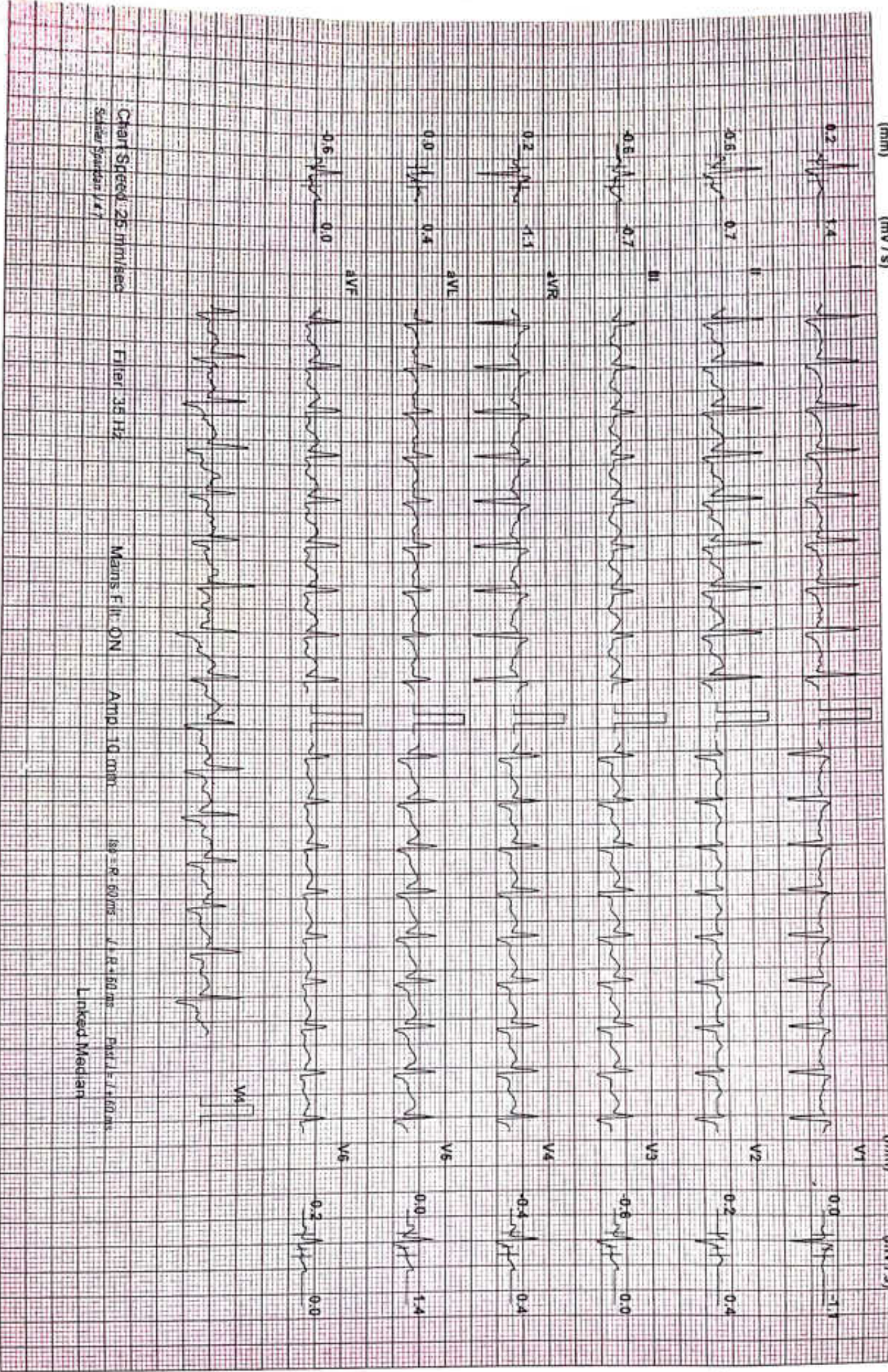

Chart Speed: 25 mm/sec
Schenck Standard V47

Filter: 35 Hz

Main: F.II.ON

AMP: 10 mm

180 = R: 60 ms

V: R: 60 ms

Dist: 1.4, 6.0 mm

Linked Median

PARESH PARMAR (37 M)

SHREYANTA HEALTH CARE AND DIAGNOSTICS PVT. LTD

Test Report

Protocol: Bruce

ID: 1437

Date: 10-Aug-24

Exec Time : 9 m 14 s Stage Time : 0 m 54 s HR: 135 bpm

Stage: Recovery(1)

Speed: 1 mph

Grade: 0 %

(THR: 164 bpm)

B.P: 160 / 80

ST Level (mm) ST Slope (mV/s)

ST Level (mm) ST Slope (mV/s)

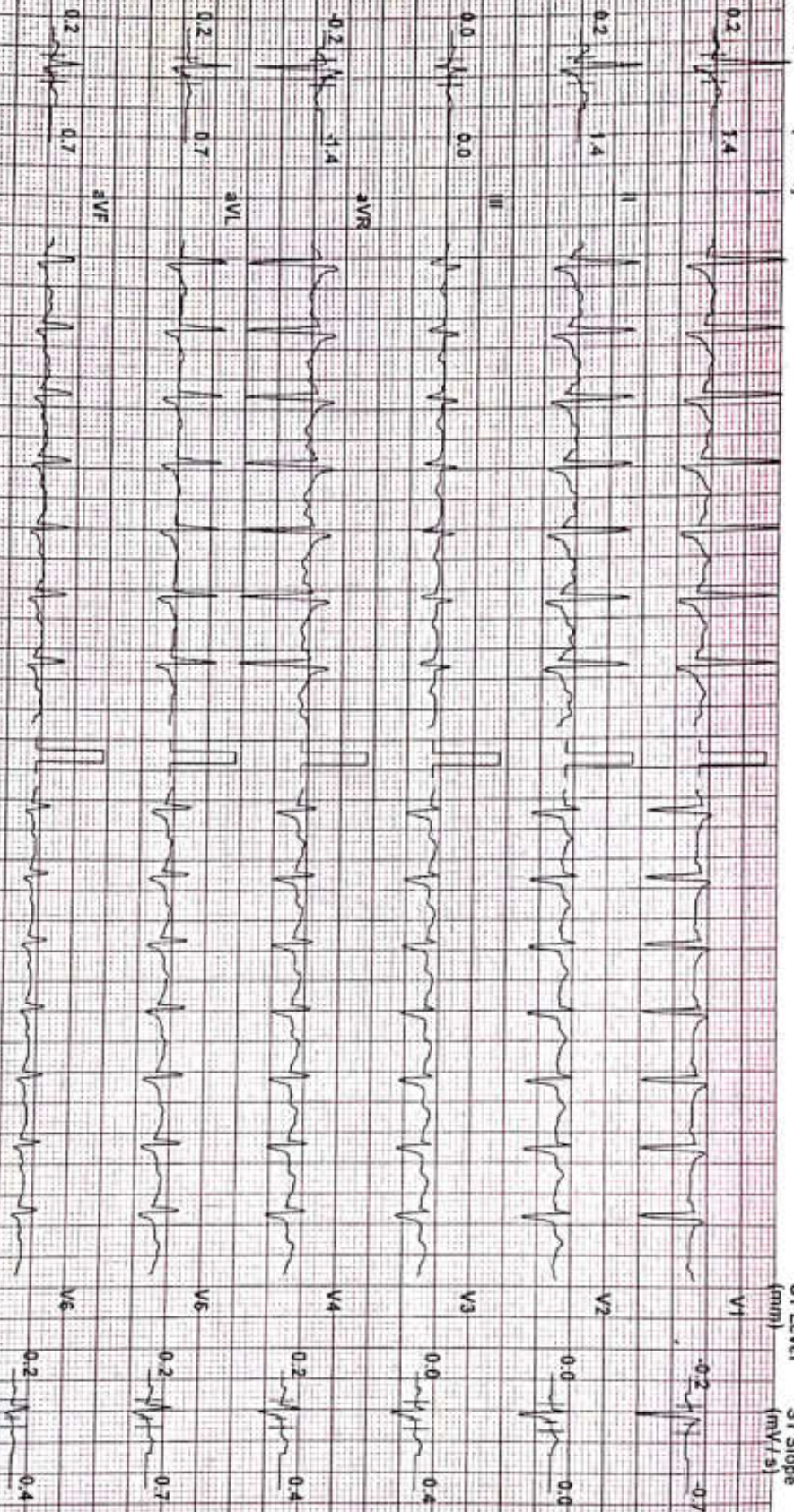

Chart Speed: 25 mm/sec
Scale: Standard Y 4.7

Filter: 35 Hz

Mains Fil: ON

Amp: 10 mm

60 ± 5 - 60 ms

J ± R + 60 ms

Puls J = 1.60 ms

Linked Median

PARESH PARMAR (37 M)

SHREEYANTA HEALTH CARE AND DIAGNOSTICS PVT. LTD

Test Report

ID: 1437

Date: 10-Aug-24

Exec Time : 9 m 14 s Stage Time : 0 m 54 s HR: 113 bpm

Protocol: Bruce

Stage: Recovery(2)

Speed: 0 mph

Grade: 0 %

(THR: 164 bpm)

B.P: 150 / 80

ST Level (mm) ST Slope (mV/s)

ST Level (mm) ST Slope (mV/s)

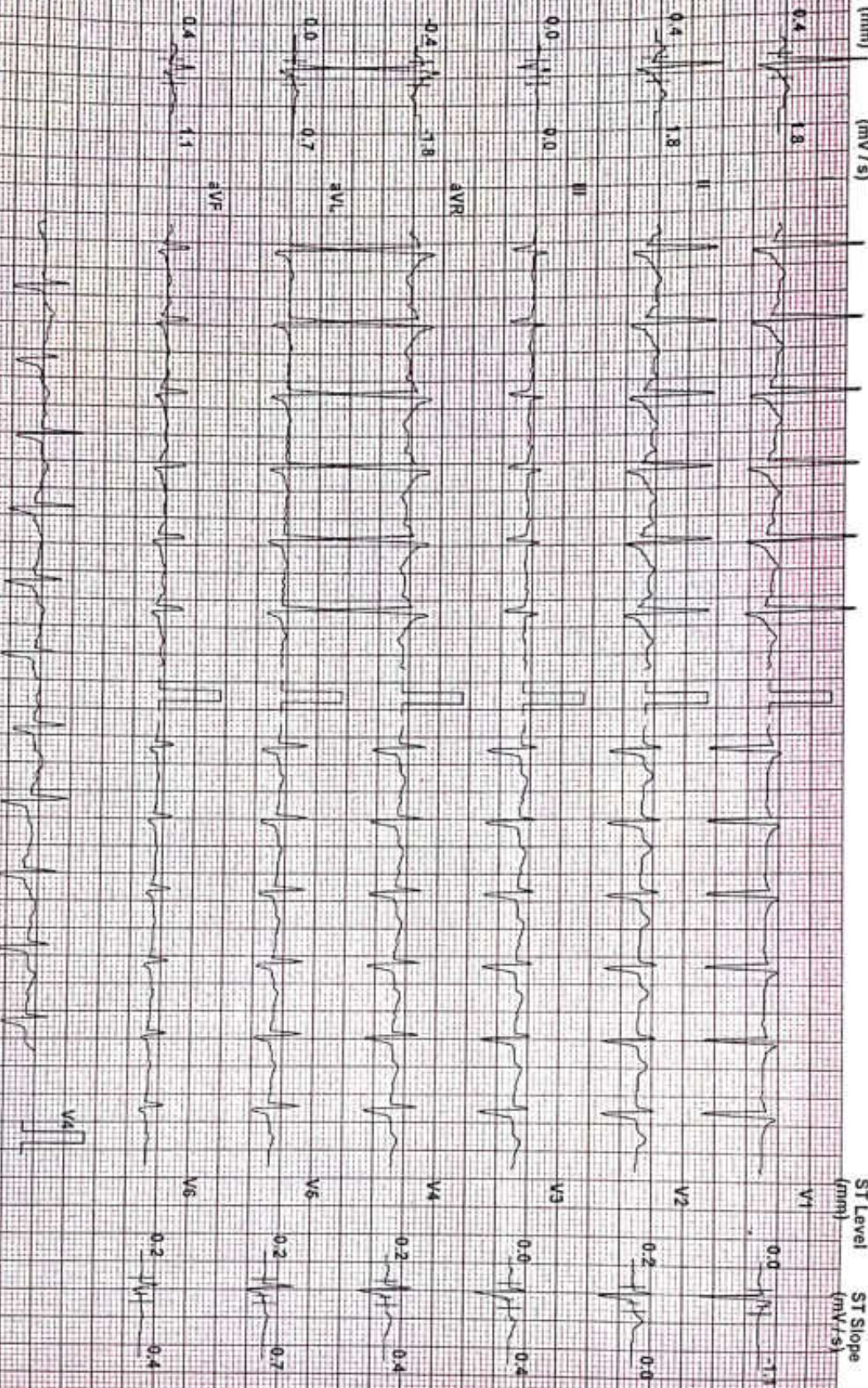

Chart Speed 25 mm/sec
Scriber Speed 147

Filter 35 Hz

Mains Filter ON

Ampl. 10 mm

CS = R + 60 ms

J = R + 60 ms

Pulse = 2.560 sec

Linked Median

PARESH PARMAR (37 M)

SHREYANTA HEALTH CARE AND DIAGNOSTICS PVT. LTD

Test Report

Protocol: Bruce

ID: 1437

Date: 10-Aug-24

Exec Time: 9 m 14 s Stage Time: 0 m 54 s HR: 112 bpm

Stage: Recovery(3)

Speed: 0 mph

Grade: 0%

(THR: 164 bpm)

B.P: 136 / 80

ST Level (mm) ST Slope (mV/s)

ST Level (mm) ST Slope (mV/s)



Chart Speed: 25 mm/sec
Sens: Standard 1.17

Filter: 35 Hz

Main's Fil. ON

Amp: 10 mm

Asy = R - 60 ms
J + R = 60 ms

Dist. L: J + 50 ms
Linked Median

PARESH PARMAR (37 M)

SHREEYANTA HEALTH CARE AND DIAGNOSTICS PVT. LTD

ID: 1437

Date: 10-Aug-24

Exec Time : 9 m 14 s Stage Time : 0 m 55 s HR: 112 bpm

Protocol: Bruce

Stage: Recovery(4)

Speed: 0 mph

Grade: 0 %

(THR: 164 bpm)

B.P: 136 / 80

Test Report

ST Level (mm) ST Slope (mV/s)

ST Level (mm) ST Slope (mV/s)



Chart Speed: 25 mm/sec
SINUS BRADYCARDIA

Filter 35 Hz

Main's Fil ON

Amp 10 mm

25 mm

50 ms

1.50 mV

Linked Median

NAME : PARESH PARMER	AGE : 37 YRS/MALE
REF BY : HEALTH CHECK UP	DATE: 10/08/2024

X ray chest PA

Bilateral prominent Broncho vascular markings seen.
No evidence of Koch's consolidation and pleural effusion seen either side.
Cardiac shadow appears normal.
Bony thorax and both dome of diaphragm appears normal.

IMPRESSION: -

NORMAL X RAY CHEST PA VIEW.

DR. MITUL MEWADA
CONSULTANT RADIOLOGIST
Dr. Mitul Mewada
M.D. DMRE.
Reg. No. (G-0152)
Shreeyanta Healthcare & Diagnostics Pvt. Ltd.

Shreeyanta Healthcare & Diagnostics Pvt. Ltd.

212-217, Swanik Arcade, Nr Arjun Homes, B/h Vardan Tower, Pragatinagar - K. K. Nagar Road, Naranpura, Ahmedabad : 380 013.

Appointment +91 99042 90525 / +91 92656 34065 ☎ 079 2749 98 35 / Emergency : 87340 72706 📧 shreeyantaclinic@gmail.com

R



PARESH PARMAR AGE-37 Male

Pat. ID.

Chest PA

REF DR:

10-08-2024 10:20:38 AM

SHREEYANTA HEALTHCARE & DIAGNOSTICS PVT. LTD.

Save as New

PATIENT NAME: PARESH PARMAR

AGE/SEX: 37 Years/MALE

REF. DOCTOR: HEALTH CHECK UP

DATE: 10/08/2024

EYE VISION CHECK UP

H/O BOTH EYE LASIK DONE

EYE PARAMETERS	RIGHT EYE	LEFT EYE
DISTANCE VISION	6/6 WITHOUT GLASS	6/6 WITHOUT GLASS
NEAR VISION	N/6 WITHOUT GLASS	N/6 WITHOUT GLASS
COLOUR VISION	NO COLOUR BLINDNESS	NO COLOUR BLINDNESS

Shreeyanta Healthcare & Diagnostics Pvt. Ltd.
212 to 217, Swanik Arcade, Pragatinagar,
Ahmedabad - 380 013

Shreeyanta Healthcare & Diagnostics Pvt. Ltd.

212-217, Swanik Arcade, Nr Arjun Homes, B/h Vardan Tower, Pragatinagar - K. K. Nagar Road, Naranpura, Ahmedabad : 380 013.

Appointment +91 99042 90525 / +91 92656 34065 ☎ 079 2749 98 35 / Emergency : 87340 72706 ✉ shreeyantaclinic@gmail.com

NAME: PARESH PARMAR	DATE: 10/ 08 /2024
AGE: 37 YEARS	SEX: Male
	REF.DR. APOLLO

INVESTIGATION : USG ABDOMEN & PELVIS

LIVER appears normal in size and shows normal echopattern. No evidence of focal mass lesion. No evidence of dilated intrahepatic biliary radicals noted. Portal vein and hepatic veins are unremarkable. Common bile duct appears normal.

GALL BLADDER appears normal distended. No cholecystitis.

PANCREAS appears normal in size and echopattern.

SPLEEN appears normal in size and echopattern. No evidence of mass lesion seen.

KIDENYS:

Both kidneys appear normal in size, shape and position. No evidence of mass lesion or hydronephrosis seen on either side. Both Kidneys show normal cortical echogenicity well preserved cortico-medullary differentiation.

URINARY BLADDER is partially distended. No evidence of vesical mass or calculus is seen.

Prostate appears normal size and normal echopattern.

Small and large bowel loops are unremarkable.

No evidence of ascites or lymphadenopathy is seen.

Impression:-

No significant abnormality detected.

Dr. MITUL MEVADA
Dr. Mitul Mevada
MD. DMRE.
CONSULTANT RADIOLOGIST No. (G-0152)
Shreeyanta Healthcare & Diagnostics Pvt. Ltd.

Shreeyanta Healthcare & Diagnostics Pvt. Ltd.

212-217, Swanik Arcade, Nr Arjun Homes, B/h Vardan Tower, Pragatinagar - K. K. Nagar Road, Naranpura, Ahmedabad : 380 013.
Appointment +91 99042 90525 / +91 92656 34065 ☎ 079 2749 98 35 / Emergency : 87340 72706 ✉ shreeyantaclinic@gmail.com

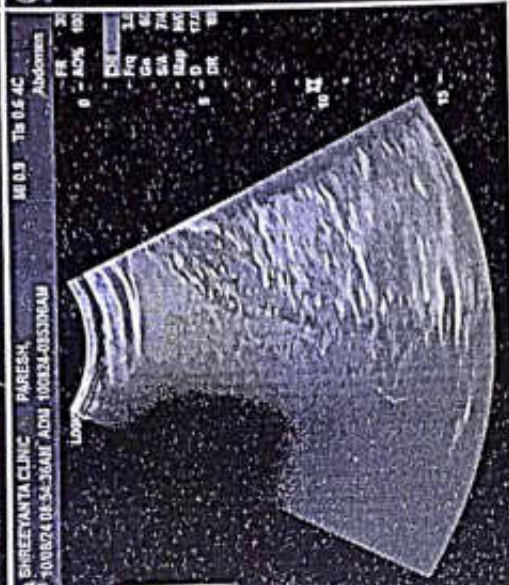
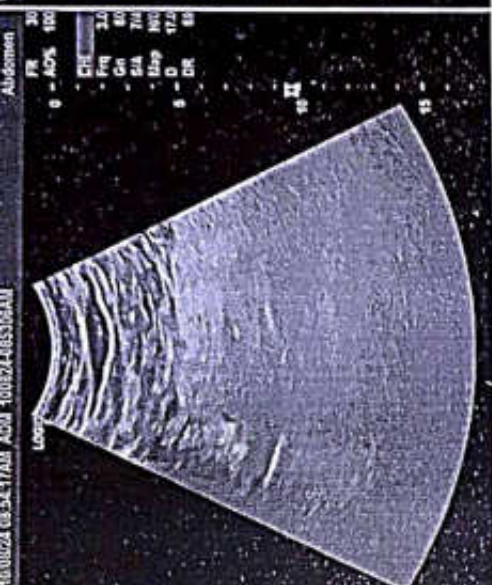

Dr. Maulik K. Kinariwala
MD (Medicine) PGDDM (UK)
Diabetologist & Metabolic Physician
Regd. No. : G-14926

Dr. Dixi N. Patel
Assistant Doctor
Regd. No. : G-19706
Dr. Parth R. Gohel
Assistant Doctor
Regd. No. : G-30164

Shreeyanta  Diabetes
& Metabolic Clinic
Advance Diagnostic Center

Name: PARESH PARMAR

Weight: 86.8

- 85 (10 days)

ON RISING: 7:30

warm water with lemon & aloe Vera juice 30ml

2-Almond, 2-walnut 20 Minutes' walk

Breakfast 8:10 AM TEA 1CUP

3/w milk with museli ✓

2/w Milk with Muth khakhra -1 ✓

Mid-Morning: fruits , green tea ✓

Jeera detox water

Lunch: 1:30 ✓

4/w Multigrain roti 2 (small size like phulka) & green veggies 1 small bowl , pulses 1 small bowl , 1 glass of butter milk , salad

3/w methi/palak -bajra thepla -2-3 with curd

Afternoon : 5:30 PM

Murmura 1 bowl, roasted chana, poha chevdo, 1 handful makhana
green tea, butter milk

Dinner : 8:00 PM

2/w Dalia veg khichdi with kadhi

2/w rava / moong dal dhokla -8 pcs with green chutney

2/w jowar/bajara rotlo-with leafy veg sabji, buttermilk

1/w moriya with curd / butter milk

DT NIDHI PARIKH

M.Sc. Food Science & Nutrition

DIABETES EDUCATOR

TIME 10:30 AM TO 1:30 PM

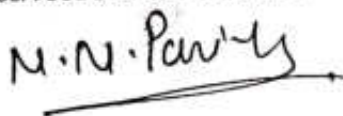

Shreeyanta Healthcare & Diagnostics Pvt. Ltd.
212 to 217, Swanik Arcade, Pragatinagar,
Naranpura, Ahmedabad-380013.
Regd. No. : G-21502103

A unit of Shreeyanta Healthcare & Diagnostics Pvt. Ltd.

212-217, Swanik Arcade, Nr Arjun Homes, B/h Vardan Tower, Pragatinagar - K. K. Nagar Road, Naranpura, Ahmedabad : 380 013.
Appointment +91 99042 90525 / +91 92656 34065 ☎ 079 2749 98 35 / Emergency : 87340 72706 ✉ shreeyantaclinic@gmail.com

Dr. Jitendra N. Nayak
M.D. (Path)

Dr. Janak M. Thakkar
M.B.D.C.P. (Path)

Shreyanta Pathology
Laboratory



PATIENT'S NAME : PARESH PARMAR
AGE/SEX : 37 Years/Male
REFERRED BY : ARCOFEMI HEALTHCARE LIMITED
LOCATION : SHREEYANTA DIABETIC & METABOLIC CLINIC
LAB. NO : SY-1835-24
SAMPLE NO : 4298
DATE/TIME : 10/08/2024\09:19
PT ID :

COMPLETE BLOOD COUNT

(PERFORM BY FULLY AUTOMATED SYSMAX-XP 100 CELL COUNTER)

Sample Type: EDTA

Test Name	Result	Units	Biological Reference Interval
Blood Counts			
Haemoglobin :	14.30	Gms%	13.5 - 18.0
Total R.B.C. :	4.62	mill/c.mm	4.7 - 6.0
Total W. B. C. :	8500	/cu mm	4000 - 11000
Platelet Count :	311000	/cu.mm	1,50,000 - 4,50,000
Differential Count % Expected Value (Absolute Count/uL)			
Neutrophils :	42	50 - 60	3570 1600 - 7000
Lymphocytes :	48	20 - 40	4080 1000-4000
Eosinophils :	05	1 - 4	425 40 - 400
Monocytes :	05	2 - 6	425 200 - 1000
Basophils :	00	0 - 01	00 0 - 100
Blood Indices			
P. C. V :	41.50	%	42 - 52
M. C. V. :	89.80	fl	78 - 100
M.C.H :	31.00	pg	27 - 32
M. C. H. C :	34.50	%	32 - 36
R.D.W :	12.20	%	11.5 - 14.0

Peripheral smear study

RBC's R.B.C -Normocytic Normochromic.
WBC's W.B.C -Normal in Number & DC As Given Above.
Platelets Platelets are Adequate and Normal in Morphology.
PS FOR MP No Any Blood Parasites seen.

..... End Of Report

DR. JITENDRA NAYAK
M.D.(PATH)

DR. JANAK THAKKAR
M.B.DCP (PATH)

CENTRE VISIT

Shreyanta Healthcare & Diagnostics Pvt. Ltd.
212 to 217, Swanik Arcade, Pragatinagar,
Naranpura, Ahmedabad 380013.
Regd. No. : 051902453

Pathologist

Dr. Jitendra N. Nayak
(M.D., Pathologist)
Read. No. : G-14786

Shreyanta Healthcare & Diagnostics Pvt. Ltd.

Managed by Spandan Pathology Laboratory • Home Collection Facilities Available
2nd Floor, Swanik Arcade, Nr. Arjun Homes, B/h Vardan Tower, Pragatinagar - K. K. Nagar Road, Naranpura, Ahmedabad : 380 013.

☎ 079 27499835 ☎ +91 9904290525 / +91 9265634065 / +91 7567585429 ✉ shreyantaclinic@gmail.com

Dr. Jitendra N. Nayak
M.D. (Path)

Dr. Janak M. Thakkar
M.B.D.C.P. (Path)

Shreeyanta Pathology
Laboratory

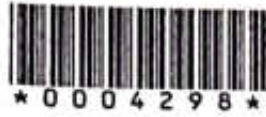

PATIENT'S NAME : PARESH PARMAR
AGE/SEX : 37 Years/Male
REFERRED BY : ARCOFEMI HEALTHCARE LIMITED
LOCATION : SHREEYANTA DIABETIC & METABOLIC CLINIC
LAB. NO : SY-1835-24
SAMPLE NO : 4298
DATE/TIME : 10/08/2024/09:19
PT ID :

BIOCHEMISTRY

(DONE ON EM 200 FULLY AUTOMATED BIOCHEMISTRY ANALYSER)

Sample: Serum/Plasma

Test Name	Result	Units	Biological Reference Interval
Urea METHOD: Urease-GLDH	:27.0	mg/dL	12.6 - 42.6
Creatinine METHOD: Jaffe's Buffawr Kinetic	:0.79	mg/dL	0.7 - 1.4
S.G.P.T IFCC WITH PYRIDOXAL PHOSPHATE ACTIVATION	: <u>80.8</u>	U/L	0 - 40
S.G.O.T IFCC WITH PYRIDOXAL PHOSPHATE ACTIVATION	:37.2	U/L	0-45
Alkaline Phosphatase METHOD: PNPP-AMP (IFCC), KINETIC ASSAY	: 77.5	U/L	30-120
Billrubin - Total METHOD: DIAZO	:0.48	mg/dL	0.2 - 1.3
Billrubin - Direct METHOD: DIAZO	:0.20	mg/dL	0 - 0.6
Billrubin - Indirect METHOD: CALCULATED	:0.28	mg/dL	0.1 - 0.4
Total Protein METHOD: BIURET	:7.46	gm/dL	6.3 - 8.2
Albumin METHOD: BCG	:4.34	gm/dL	3.5 - 5.0
Globulin METHOD: CALCULATED	:3.12	gm/dL	1.9 - 3.5
Albumin/Globulin Ratio METHOD: CALCULATED	:1.39		0.9 - 2.9
ELECTROLYTE METHOD: ISE DIRECT			
Sodium	:140	mmol/L	137 - 145
Pottasium	:3.9	mmol/L	3.5-5.5
Chloride	:105	mmol/L	98 - 107
URIC ACID METHOD: URICASE	: <u>2.6</u>	mg/dL	3.4-7.0

Dr. Jitendra N. Nayak
(M.D., Pathologist)
Regd. No. : G-14786
Shreeyanta Healthcare & Diagnostics Pvt. Ltd.

End Of Report

CENTRE VISIT
Shreeyanta Healthcare & Diagnostics Pvt. Ltd.
Swanik Arcade, Pragatinagar,
Ahmedabad-380013.
Phone No. : 051902468

Pathologist

Manage by Spandan Pathology Laboratory • Home Collection Facilities Available

2nd Floor, Swanik Arcade, Nr. Arjun Homes, B/h Vardan Tower, Pragatinagar - K. K. Nagar Road, Naranpura, Ahmedabad : 380 013.

☎ 079 27499835 ☎ +91 9904290525 / +91 9265634065 / +91 7567585429 ✉ shreeyantaclinic@gmail.com

Dr. Jitendra N. Nayak
M.D. (Path)

Dr. Janak M. Thakkar
M.B.D.C.P. (Path)

Shreeyanta  Pathology
Laboratory



PATIENT'S NAME	: PARESH PARMAR	LAB. NO	: SY-1835-24
AGE/SEX	: 37 Years/Male	SAMPLE NO	: 4298
REFERRED BY	: ARCOFEMI HEALTHCARE LIMITED	DATE/TIME	: 10/08/2024\09:19
LOCATION	: SHREEYANTA DIABETIC & METABOLIC CLINIC	PT ID	:

DR. JITENDRA NAYAK
M.D.(PATH)

DR. JANAK THAKKAR
M.B.DCP (PATH)

Dr. Jitendra N. Nayak
(M.D., Pathologist)
Regd. No. : G-14725
Shreeyanta Healthcare & Diagnostics Pvt. Ltd.

CENTRE VISIT
Shreeyanta Healthcare & Diagnostics Pvt. Ltd.
212 to 217, Swanik Arcade, Pragatinagar,
Naranpura, Ahmedabad-380013.
Ph. No. : 651901468

Pathologist

Manage by Spandan Pathology Laboratory • Home Collection Facilities Available
2nd Floor, Swanik Arcade, Nr. Arjun Homes, B/h Vardan Tower, Pragatinagar - K. K. Nagar Road, Naranpura, Ahmedabad : 380 013.

☎ 079 27499835 ☎ +91 9904290525 / +91 9265634065 / +91 7567585429 ✉ shreeyantaclinic@gmail.com

Dr. Jitendra N. Nayak
M.D. (Path)

Dr. Janak M. Thakkar
M.B.D.C.P. (Path)

Shreyanta  Pathology
Laboratory

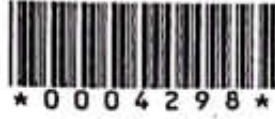

PATIENT'S NAME : PARESH PARMAR
AGE/SEX : 37 Years/Male
REFERRED BY : ARCOFEMI HEALTHCARE LIMITED
LOCATION : SHREEYANTA DIABETIC & METABOLIC CLINIC
LAB. NO : SY-1835-24
SAMPLE NO : 4298
DATE/TIME : 10/08/2024\09:19
PT ID :

E.S.R.(Westergren Method)

Sample Type: EDTA

Test Name	Result	Units	Biological Reference Interval
After one hour :	5	mm	[M: 1 - 7 / F: 3 - 12]

FASTING BLOOD GLUCOSE(FBS)

(DONE ON EM200 FULLY AUTOMATED BIOCHEMISTRY ANALYSER)

Sample Type: FLORIDE PLASMA/SERUM

Test Name	Result	Units	Biological Reference Interval
Fasting Blood Glucose : (OOD-POD METHOD)	<u>207.4</u>	mg/dl	70 - 110

LIVER FUNCTION TEST

Sample Type: Serum

Test Name	Result	Units	Biological Reference Interval
G.G.T :	37.3	U/L	F :5-32 M 10-45

..... End Of Report

DR. JITENDRA NAYAK
M.D.(PATH)

DR. JANAK THAKKAR
M.B.D.C.P (PATH)

Dr. Jitendra N. Nayak
(M.D., Pathologist)
Regd. No. : G-34786
Shreyanta Healthcare & Diagnostics Pvt. Ltd.

CENTRE VISIT
Shreyanta Healthcare & Diagnostics Pvt. Ltd.
212 to 217, Swanik Arcade, Pragatinagar,
Naranpura, Ahmedabad-380013.
Regd. No. : 051902468

Pathologist

Managed by Spandan Pathology Laboratory • Home Collection Facilities Available

2nd Floor, Swanik Arcade, Nr. Arjun Homes, B/h Vardan Tower, Pragatinagar - K. K. Nagar Road, Naranpura, Ahmedabad : 380 013.

☎ 079 27499835 ☎ +91 9904290525 / +91 9265634065 / +91 7567585429 ✉ shreyantaclinic@gmail.com

Dr. Jitendra N. Nayak
M.D. (Path)

Dr. Janak M. Thakkar
M.B.D.C.P. (Path)

Shreeyanta  Pathology
Laboratory



PATIENT'S NAME : PARESH PARMAR
AGE/SEX : 37 Years/Male
REFERRED BY : ARCOFEMI HEALTHCARE LIMITED
LOCATION : SHREEYANTA DIABETIC & METABOLIC CLINIC
LAB. NO : SY-1835-24
SAMPLE NO : 4298
DATE/TIME : 10/08/2024\09:19
PT ID :

LIPID PROFILE

(DONE ON EM 200 FULLY AUTOMATED BIOCHEMISTRY ANALYSER)

Sample Type: Serum

Test Name	Result	Units	Biological Reference Interval
S. Cholesterol (CHOD-POD ENZYMATIC METHOD)	:131.6	mg / dl	Desirable level/low risk : < 200 Borderline level/moderate risk : 200-239 Elevated level/ high risk : > 240
S. Triglyceride (GPO/PAP METHOD)	:78.2	mg / dl	Normal : <150 Borderline high :150-199 High : 200-499 Very High:>=500
S. HDL Cholesterol (IMMUNOINHIBITION)	: <u>28.6</u>	mg / dl	Low (High Risk) : <40 High (Low Risk) : >60
S. LDL Cholesterol (CALCULATED)	:87.36	mg / dl	Optimal : <100 Near Optimal : 100-129 Borderline High : 130-159 High :160-189 Very High:> 190
S. VLDL Cholesterol (CALCULATED)	:15.64	mg / dl	Upto 34
Total Lipids (CALCULATED)	:541.4	mg / dl	400 - 1000
Chol./HDL Ratio (CALCULATED)	:4.6		0-5
LDL/HDL Ratio (CALCULATED)	:3.05		1-3.5

..... End Of Report

DR. JITENDRA NAYAK
M.D.(PATH)

Dr. Jitendra N. Nayak
(M.D., Pathologist)

Regd. No. : G-14786

Shreeyanta Healthcare & Diagnostics Pvt. Ltd.

DR. JANAK THAKKAR
M.B.DCP (PATH)

CENTRE VISIT

Shreeyanta Healthcare & Diagnostics Pvt. Ltd.
212 to 217, Swanik Arcade, Pragatinagar,
Naranpura, Ahmedabad-380013.
Regd. No. : 051902468

Pathologist

Manage by Spandan Pathology Laboratory • Home Collection Facilities Available
2nd Floor, Swanik Arcade, Nr. Arjun Homes, B/h Vardan Tower, Pragatinagar - K. K. Nagar Road, Naranpura, Ahmedabad : 380 013.

☎ 079 27499835 ☎ +91 9904290525 / +91 9265634065 / +91 7567585429 ✉ shreeyantaclinic@gmail.com

Dr. Jitendra N. Nayak
M.D. (Path)

Dr. Janak M. Thakkar
M.B.D.C.P. (Path)

Shreyanta  Pathology
Laboratory



PATIENT'S NAME : PARESH PARMAR
AGE/SEX : 37 Years/Male
REFERRED BY : ARCOFEMI HEALTHCARE LIMITED
LOCATION : SHREEYANTA DIABETIC & METABOLIC CLINIC

LAB. NO : SY-1835-24
SAMPLE NO : 4298
DATE/TIME : 10/08/2024\09:19
PT ID :

URINE ANALYSIS

Sample Type: Urine

Test Name	Result	Units	Biological Reference Interval
Physical Examination			
Colour :	Pale Yellow		
Transparency :	Clear		
Chemical Examination (BY MISSION(ACON) U120 SMART AUTOMATED URINALYSIS)			
Specific Gravity :	1.030		
PH :	6		
Protein :	NIL		
Sugar :	Present (++)		
Ketone :	ABSENT		
Bile Salts :	Absent		
Bile Pigments :	Absent		
Urobilogen :	ABSENT		
Nitrites :	ABSENT		
Microscopic Examination (AFTER CENTRIFUGING AT 2000 RPM FOR 10 MINS)			
Red blood Cells :	NIL	/HPF	
Pus Cells :	8-10	/HPF	
Epithelial Cells :	2-3	/HPF	
Amorphous :	ABSENT		
Bacteria :	ABSENT		
Crystals :	ABSENT		
Casts :	ABSENT	/LPF	
Fungus :	PRESENT+		

..... End Of Report

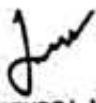
Dr. Jitendra N. Nayak
M.D. (Path)
(M.D., Pathologist)

Dr. Janak M. Thakkar
M.B.D.C.P. (Path)

CENTRE VISIT

Shreyanta Healthcare & Diagnostics Pvt. Ltd.
212 to 217, Swanik Arcade, Pragatinagar,
Naranpura, Ahmedabad-380013.

Pathologist

Regd. No. : G-14786
Shreyanta Healthcare & Diagnostics Pvt. Ltd.
Managed by Soandani Pathology Laboratory • Home Collection Facilities Available
2nd Floor, Swanik Arcade, Nr. Arjun Homes, B/h Vardan Tower, Pragatinagar - K. K. Nagar Road, Naranpura, Ahmedabad : 380 013.

☎ 079 27499835 ☎ +91 9904290525 / +91 9265634065 / +91 7567585429 📧 shreyantaclinic@gmail.com

Dr. Jitendra N. Nayak
M.D. (Path)

Dr. Janak M. Thakkar
M.B.D.C.P. (Path)

Shreeyanta  Pathology
Laboratory



PATIENT'S NAME : PARESH PARMAR
AGE/SEX : 37 Years/Male
REFERRED BY : ARCOFEMI HEALTHCARE LIMITED
LOCATION : SHREEYANTA DIABETIC & METABOLIC CLINIC
LAB. NO : SY-1835-24
SAMPLE NO : 4298
DATE/TIME : 10/08/2024\09:19
PT ID :

BLOOD GROUP

Sample Type: EDTA

Test Name	Result
ABO SYSTEM :	" AB "
RH Typing :	POSITIVE

**HbA1C REPORT
(BY HPLC)**

TYPE OF SAMPLE: EDTA

Test Name	Result	Units	Biological Reference Interval
HbA1C :	9.9	%	Non Diabetic Level : < 5.7 % Pre Diabetic : 5.7-6.4 % Diabetes : > (=)6.5%
			ADA Target for Diabetic Patient : 7.0 %
Estimated Average Glucose: (eAG)	237.43	mg/dl	

..... End Of Report

DR. JITENDRA NAYAK
M.D.(PATH)

DR. JANAK THAKKAR
M.B.DCP (PATH)

Dr. Jitendra N. Nayak
(M.D., Pathologist)
Regd. No. : G-14785
Shreeyanta Healthcare & Diagnostics Pvt. Ltd.

CENTRE VISIT
Shreeyanta Healthcare & Diagnostics Pvt. Ltd.
212 to 217, Swanik Arcade, Pragatinagar,
Naranpura, Ahmedabad-380013.
Regd. No. : 051902468

Pathologist

Manage by Spandan Pathology Laboratory • Home Collection Facilities Available
2nd Floor, Swanik Arcade, Nr. Arjun Homes, B/h Vardan Tower, Pragatinagar - K. K. Nagar Road, Naranpura, Ahmedabad : 380 013.

☎ 079 27499835 ☎ +91 9904290525 / +91 9265634065 / +91 7567585429 ✉ shreeyantaclinic@gmail.com

Dr. Jitendra N. Nayak
M.D. (Path)

Dr. Janak M. Thakkar
M.B.D.C.P. (Path)

Shreeyanta  Pathology
Laboratory



PATIENT'S NAME : PARESH PARMAR
AGE/SEX : 37 Years/Male
REFERRED BY : ARCOFEMI HEALTHCARE LIMITED
LOCATION : SHREEYANTA DIABETIC & METABOLIC CLINIC
LAB. NO : SY-1835-24
SAMPLE NO : 4298
DATE/TIME : 10/08/2024/09:19
PT ID :

POST PRANDIAL BLOOD GLUCOSE (PP2BS)

(DONE ON EM200 FULLY AUTOMATED BIOCHEMISTRY ANALYSER)

Sample Type: FLORIDE PLASMA/SERUM

Test Name	Result	Units	Biological Reference Interval
Post Prandial Blood Glucose After 2hr. : (GOD-POD METHOD)	292.8	mg/dl	80-140

THYROID FUNCTION

(CLIA METHOD)

Sample Type:SERUM

Test Name	Result	Units	Biological Reference Interval
SERUM T3 :	0.63	ng/ml	0.6-1.81
SERUM T4 :	9.7	ug/dl	3.2-12.6
SERUM TSH :	2.78	μIU/mL	[2 to 12 Years 0.64 - 6.27] [12 to 18 Years 0.51 - 4.94] [> 18 Years 0.35 - 5.5]

..... End Of Report

DR. JITENDRA NAYAK
M.D.(PATH)

DR. JANAK THAKKAR
M.B.DCP (PATH)

Dr. Jitendra N. Nayak
(M.D., Pathologist)
Regd. No. : G-14786
Shreeyanta healthcare & Diagnostics Pvt. Ltd.

CENTRE VISIT
Shreeyanta Healthcare & Diagnostics Pvt. Ltd.
212 to 217, Swanik Arcade, Pragatinagar,
Naranpura, Ahmedabad - 380013.
Regd. No. : 051902468

Pathologist

Manage by Spandan Pathology Laboratory • Home Collection Facilities Available

2nd Floor, Swanik Arcade, Nr. Arjun Homes, B/h Vardan Tower, Pragatinagar - K. K. Nagar Road, Naranpura, Ahmedabad : 380 013.

☎ 079 27499835 ☎ +91 9904290525 / +91 9265634065 / +91 7567585429 ✉ shreeyantaclinic@gmail.com



भारत सरकार

Government of India



Issue Date: 13/11/2011



परेश अमरसिंह परमार
Paresh Amarsinh Parmar
जन्म तारीख / DOB : 30/07/1987
पुरुष / Male



8786 6214 6933

Dr. Maulik K. Kinariwala

Paresh A. Parmar (M.D. in Medicine), B.S.M.D.M. (U.S.)
आधार पहचान का प्रमाण है, नागरिकता का प्रमाण नहीं है।
Aadhaar is a proof of identity, not of citizenship.



8786 6214 6933

Pragati Healthcare & Diagnostics Pvt. Ltd.
Plot No. 17, Swanik Arcade, Pragatinagar,
Baran, Dist. Ambedabad-380013.
Regd. No. : 051902468

मेरी आधार, मेरी पहचान



Genetics & Diagnostics Pvt. Ltd.
B-127, Barchik Arcade, Pragatinagar,
Ahmedabad-380013.
Phone No: 079902468



Ahmedabad, Gujarat, India
512/4, Nirnay Nagar, Ahmedabad, Gujarat 380081, India
Tel: 230688238
Long: 255246
10/03/24 10:20 AM EST (UTC-10)