



25999 191024

Registration ID : 25999	Sample Collection : 19/10/2024 09:17:14
Name : MRS. YASMEEN ILIYAS SHAIKH	Sample Received : 19/10/2024 09:17:14
Age/Sex : 48 Yrs. / F	Printed : 21/10/2024 19:17:10
Ref. By : BANK OF BARODA	Report Released : 21/10/2024 15:00:10
Sent By : Arcofemi Healthcare Pvt Ltd	

COMPLETE BLOOD COUNT

Test	Result	Unit	Biological Ref Range
Hemoglobin (SLS) Photometric	: 10.5	g/dL	12-14 g/dL
Total RBC (Electrical Impedence)	: 3.83	10 ⁶ /μL	3.0-6.0 10 ⁶ /μL
Hematocrit (PCV) (Calculated)	: 32.3	%	36-54 %
Mean Corpuscular Volume (MCV) (calulated)	: 84.3	fL	78-101 fL
Mean Corpuscular Hemoglobin (MCH) (Calculated)	: 27.4	pg	27-32 pg
Mean Corpuscular Hemoglobin Concentration (MCHC) (Calculated)	: 32.5	g/dL	31.5-34.5 g/dL
Red Cell Distribution Width (RDW- CV) (Electrical Impedence)	: 15.20	%	12-15 %
Total Leucocytes Count (Light Scattering)	: 6150	/cumm	4000-11000 /cumm
Neutrophils (Calculated)	: 50	%	40-75 %
Eosinophils Percentage (Calculated)	: 06	%	1-6 %
Lymphocyte Percentage (Calculated)	: 39	%	20-45 %
Basophils Percentage (Calculated)	: 0	%	0-1 %
Monocytes Percentage (Calculated)	: 5	%	1-10 %
RBC Morphology	: Normocytic, Normochromic		
WBC Morphology	: Normal Morphology		
Platelet Count (Electrical Impedence)	: 213000	/ul	150000-450000 /ul
Platelets on Smear	: Adequate		Adequate
E.S.R	: 15	mm at 1hr	0-20 mm at 1hr

Sample Type: EDTA whole blood (Westergren)

Sample Type : EDTA Whole Blood

Test done with THREE PART CELL COUNTER (Sysmex KX-21)

*All Samples Processed At Excellas Clinics Mulund Centre .

*ESR NOT IN NABL scope.

(Collected At: 19/10/2024 09:17:14, Received At: 19/10/2024 09:17:14, Reported At: 21/10/2024 15:00:10)



Signature
Dr. Santosh Khairnar
 M.D. (Pathologist)
 Reg. No.-
 2000/08/2926





25999 191024

Registration ID : 25999

Sample Collection : 19/10/2024 09:17:14

Name : MRS. YASMEEN ILIYAS SHAIKH

Sample Received : 19/10/2024 09:17:14

Age/Sex : 48 Yrs. / F

Printed : 21/10/2024 19:17:10

Report Released : 21/10/2024 15:00:10

Ref. By : BANK OF BARODA

Sent By : Arcofemi Healthcare Pvt Ltd

----- End Of Report -----



Signature

Dr. Santosh Khairnar
M.D. (Pathologist)
Reg. No.-
2000/08/2926





25999 191024

Registration ID : 25999	Sample Collection : 19/10/2024 09:17:14
Name : MRS. YASMEEN ILIYAS SHAIKH	Sample Received : 19/10/2024 09:17:14
Age/Sex : 48 Yrs. / F	Printed : 21/10/2024 19:17:10
Ref. By : BANK OF BARODA	Report Released : 21/10/2024 15:15:22
Sent By : Arcofemi Healthcare Pvt Ltd	

Blood Sugar Fasting (FBS) & Post Prandial Blood Sugar (PPBS)

Test	Result	Unit	Biological Ref. Range
GLUCOSE (SUGAR) FASTING, (Fluoride Plasma Used)	: 88	mg/dL	Non-Diabetic: < 100 mg/dl Impaired Fasting Glucose: 100-125 mg/dl Diabetic: >= 126 mg/dl
<i>Method: GOD-POD</i>			
Fasting Urine Glucose	: Absent		Absent
GLUCOSE (SUGAR) PP, (Fluoride Plasma Used)	: 98	mg/dl	Non-Diabetic: < 140 mg/dl Impaired Glucose Tolerance: 140-199 mg/dl Diabetic: >= 200 mg/dl
PP Urine Glucose	: Absent		Absent

Test Done on - Automated Biochemistry Analyzer (EM 200)

*All Samples Processed At Excellas Clinics Mulund Centre .

(Collected At: 19/10/2024 09:17:14, Received At: 19/10/2024 09:17:14, Reported At: 21/10/2024 15:15:22)

HbA1c (Whole Blood)

Test	Result	Unit	Reference Range
HbA1c-Glycosylated Haemoglobin	: 5.90	%	Non-diabetic: 4-6 Excellent Control: 6-7 Fair to good control: 7-8 Unsatisfactory control: 8-10 Poor Control: >10

EDTA Whole Blood, Method: HPLC

Estimated Average Glucose (eAG)	: 122.63	mg/dl	65.1-136.3 mg/dL mg/dl
---------------------------------	----------	-------	------------------------

EDTA Whole Blood, Method: Calculated

Interpretation:

- The term HbA1c refers to Glycated Haemoglobin. Measuring HbA1c gives an overall picture of what the average blood sugar levels have been over a period of weeks/month. Higher the HbA1c, the greater the risk of developing diabetes-related complications.
- HbA1c has been endorsed by clinical groups and ADA (American Diabetes Association) guidelines 2012, for the diagnosis of diabetes using a cut-off point of 6.5%. ADA defined biological reference range for HbA1c is between 4-6%. Patients with HbA1c value between 6.0-6.5% are considered at risk for developing diabetes in the future. Trends in HbA1c area a better indicator of glucose control than standalone test.
- To estimate the eAG from the HbA1c value, the following equation is used: $eAG(mg/dl) = 28.7 * A1c - 46.7$.
- Diabetic must aspire to keep values under 7% to avoid the various complications resulting from diabetes.

*Note - This test is outsourced and processed at Millenium Special Labs Pvt Ltd.

(Collected At: 19/10/2024 09:17:14, Received At: 19/10/2024 09:17:14, Reported At: 21/10/2024 15:08:23)



Signature
Dr. Santosh Khairnar
 M.D. (Pathologist)
 Reg. No.-
 2000/08/2926





25999 191024

Registration ID : 25999

Sample Collection : 19/10/2024 09:17:14

Name : MRS. YASMEEN ILIYAS SHAIKH

Sample Received : 19/10/2024 09:17:14

Age/Sex : 48 Yrs. / F

Printed : 21/10/2024 19:17:10

Report Released : 21/10/2024 15:15:22

Ref. By : BANK OF BARODA

Sent By : Arcofemi Healthcare Pvt Ltd

BLOOD GROUP

Test	Result	Unit	Biological Ref. Range
Blood Group	: 'AB' Rh POSITIVE		

Slide and Tube Agglutination Test

(Collected At: 19/10/2024 09:17:14, Received At: 19/10/2024 09:17:14, Reported At: 21/10/2024 15:12:23)

----- End Of Report -----



Dr. Santosh Khairnar
M.D. (Pathologist)
Reg. No.-
2000/08/2926





25999 191024

Registration ID : 25999	Sample Collection : 19/10/2024 09:17:14
Name : MRS. YASMEEN ILIYAS SHAIKH	Sample Received : 19/10/2024 09:17:14
Age/Sex : 48 Yrs. / F	Printed : 21/10/2024 19:17:10
Ref. By : BANK OF BARODA	Report Released : 21/10/2024 15:09:21
Sent By : Arcofemi Healthcare Pvt Ltd	

LIPID PROFILE

Test	Result	Unit	Biological Ref. Range
Total Cholesterol	: 214	mg/dl	Desirable: <200 Borderline high = 200-239 High: > 239
<i>Serum, Method: CHOD-PAP</i>			
S. Triglyceride	: 109	mg/dl	Desirable: <161 Borderline High: 161 - 199 High: > 200 - 499/ Very High:>499
<i>Serum, Method: GPO-Trinder</i>			
HDL Cholesterol	: 52	mg/dl	42.0-88.0 mg/dl
<i>serum,Direct method</i>			
LDL Cholesterol	: 140.20	mg/dl	Optimal: <100; Near Optimal: 100-129; Borderline High: 130-159; High: 160-189; Very high: >190
<i>Serum, (Calculated)</i>			
VLDL Cholesterol	: 21.8	mg/dl	5-30 mg/dl
<i>Serum, Method: Calculated</i>			
LDL/HDL Ratio	: 2.7		Optimal: <2.5 Near Optimal: 2.5-3.5 High >3.5
<i>Serum, Method: Calculated</i>			
TC/HDL Ratio	: 4.1		Optimal: <3.5 Near Optimal: 3.5 - 5.0 High >5.0
<i>Serum, Method: Calculated</i>			

Test Done on - Automated Biochemistry Analyzer (EM 200).

Interpretation

1. Triglycerides: When triglycerides are very high greater than 1000 mg/dL, there is a risk of developing pancreatitis in children and adults. Triglycerides change dramatically in response to meals, increasing as much as 5 to 10 times higher than fasting levels just a few hours after eating. Even fasting levels vary considerably day to day. Therefore, modest changes in fasting triglycerides measured on different days are not considered to be abnormal.
2. HDL-Cholesterol: HDL- C is considered to be beneficial, the so-called "good" cholesterol, because it removes excess cholesterol from tissues and carries it to the liver for disposal.
3. LDL-Cholesterol: Desired goals for LDL-C levels change based on individual risk factors.

**All Samples Processed At Excellas Clinics Mulund Centre*

(Collected At: 19/10/2024 09:17:14, Received At: 19/10/2024 09:17:14, Reported At: 21/10/2024 15:09:21)

----- End Of Report -----



Dr. Santosh Khairnar
Dr. Santosh Khairnar
 M.D. (Pathologist)
 Reg. No.-
 2000/08/2926





25999 191024

Registration ID : 25999

Sample Collection : 19/10/2024 09:17:14

Name : MRS. YASMEEN ILIYAS SHAIKH

Sample Received : 19/10/2024 09:17:14

Age/Sex : 48 Yrs. / F

Printed : 21/10/2024 19:17:10

Report Released : 21/10/2024 15:11:21

Ref. By : BANK OF BARODA

Sent By : Arcofemi Healthcare Pvt Ltd

LIVER FUNCTION TEST

Test	Result	Unit	Biological Ref. Range
S. Bilirubin (Total) <i>Serum, Method: Diazo (walter & Gerarde)</i>	: 0.69	mg/dl	0-2.0 mg/dl
S. Bilirubin (Direct) <i>Serum, Method: Diazo (walter & Gerarde)</i>	: 0.12	mg/dl	0-0.4 mg/dl
S. Bilirubin (Indirect) <i>Serum, Method: Calculated</i>	: 0.57	mg/dl	0.10-1.0 mg/dl
Aspartate Transaminase (AST/SGOT) <i>Serum, Method: UV Kinetic with P5P</i>	: 23.6	IU/L	0-31 IU/L
Alanine Transaminase (ALT/SGPT) <i>Serum, Method: UV Kinetic with P5P</i>	: 25.0	IU/L	0-34 IU/L
S. Alkaline Phosphatase <i>Serum, Method: IFCC with AMP buffer</i>	: 97	IU/L	42-98 IU/L
Total Proteins <i>Serum, Method: Biuret</i>	: 6.8	gm/dl	6.4-8.3 gm/dl
S. Albumin <i>Serum, Method: BCG</i>	: 4.0	gm/dl	3.5-5.2 gm/dl
S. Globulin <i>Serum, Method: Calculated</i>	: 2.8	gm/dl	2.3-3.5 gm/dl
A/G Ratio <i>Serum, Method: Calculated</i>	: 1.43		0.90-2.00
Gamma GT <i>Serum, Method: G glutamyl carboxy nitroanilide</i> <i>Test Done on - Automated Biochemistry Analyzer (EM 200).</i>	: 28	U/L	0-38 U/L

*All Samples Processed At Excellas Clinics Mulund Centre .

(Collected At: 19/10/2024 09:17:14, Received At: 19/10/2024 09:17:14, Reported At: 21/10/2024 15:11:21)

----- End Of Report -----



Dr. Santosh Khairnar
 M.D. (Pathologist)
 Reg. No.-
 2000/08/2926



25999 191024

Registration ID : 25999 Sample Collection : 19/10/2024 09:17:14
Name : MRS. YASMEEN ILIYAS SHAIKH Sample Received : 19/10/2024 09:17:14
Age/Sex : 48 Yrs. / F Printed : 21/10/2024 19:17:10 Report Released : 21/10/2024 15:09:47
Ref. By : BANK OF BARODA Sent By : Arcofemi Healthcare Pvt Ltd

BLOOD UREA NITROGEN (BUN)

Test	Result	Unit	Biological Ref. Range
Urea	: 16.58	mg/dl	13-40 mg/dl

Serum, Method: Urease - GLDH

Blood Urea Nitrogen : 7.75 mg/dl 5-18 mg/dl

*Test Done on - Automated Biochemistry Analyzer (EM 200)***All Samples Processed At Excellas Clinics Mulund Centre**(Collected At: 19/10/2024 09:17:14, Received At: 19/10/2024 09:17:14, Reported At: 21/10/2024 15:09:47)***SERUM CREATININE**

Test	Result	Unit	Biological Ref. Range
S. Creatinine	: 0.85	mg/dl	0.60-1.1 mg/dl

*Serum, Method: Enzymatic**Test Done on - Automated Biochemistry Analyzer (EM 200).***All Samples Processed At Excellas Clinics Mulund Centre**(Collected At: 19/10/2024 09:17:14, Received At: 19/10/2024 09:17:14, Reported At: 21/10/2024 15:09:39)***SERUM URIC ACID**

Test	Result	Unit	Biological Ref. Range
S. Uric Acid	: 6.26	mg/dl	2.6-6.0 mg/dl

*Serum, Method: Uricase - POD**Test Done on - Automated Biochemistry Analyzer (EM 200).**(Collected At: 19/10/2024 09:17:14, Received At: 19/10/2024 09:17:14, Reported At: 21/10/2024 15:09:55)*

Dr. Santosh Khairnar
Dr. Santosh Khairnar
M.D. (Pathologist)
Reg. No.-
2000/08/2926





25999 191024

Registration ID : 25999 Sample Collection : 19/10/2024 09:17:14
Name : MRS. YASMEEN ILIYAS SHAIKH Sample Received : 19/10/2024 09:17:14
Age/Sex : 48 Yrs. / F Printed : 21/10/2024 19:17:10 Report Released : 21/10/2024 15:09:47
Ref. By : BANK OF BARODA Sent By : Arcofemi Healthcare Pvt Ltd

BUN CREAT RATIO (BCR)

Test	Result	Unit	Biological Ref. Range
BUN/Creatinine ratio	: 9.12		5-20

Serum, Method: Calculated

NOTE:

A blood urea nitrogen (BUN)/creatinine ratio (BCR) >20 is used to distinguish pre-renal azotemia (PRA) and acute tubular necrosis (ATN)

(Collected At: 19/10/2024 09:17:14, Received At: 19/10/2024 09:17:14, Reported At: 21/10/2024 15:10:08)

----- End Of Report -----



Dr. Santosh Khairnar
M.D. (Pathologist)
Reg. No.-
2000/08/2926





25999 191024

Registration ID : 25999

Sample Collection : 19/10/2024 09:17:14

Name : MRS. YASMEEN ILIYAS SHAIKH

Sample Received : 19/10/2024 09:17:14

Age/Sex : 48 Yrs. / F

Printed : 21/10/2024 19:17:10

Report Released : 21/10/2024 15:09:00

Ref. By : BANK OF BARODA

Sent By : Arcofemi Healthcare Pvt Ltd

THYROID FUNCTION TEST

Test	Result	Unit	Biological Ref. Range
Total T3	: 1.1	ng/dl	0.70-2.04 ng/dl
<i>Serum, Method: CLIA</i>			
Total T4	: 12.86	µg/dl	5.1-14.1 µg/dl
<i>Serum, Method: CLIA</i>			
TSH (Thyroid Stimulating Hormone)	: 1.59	µIU/ml	0.27-5.3 µIU/ml
<i>Serum, Method: CLIA</i>			

Interpretation Decreased TSH with raised or within range T3 and T4 is seen in primary hyperthyroidism, toxic thyroid nodule, sub-clinical hyperthyroidism, on thyroxine ingestion, post-partum and gestational thyrotoxicosis Raised TSH with decreased T3 and T4 is seen in hypothyroidism and with intermittent T4 therapy. Alterations in TSH are also seen in non-thyroidal illnesses like HIV infection, chronic active hepatitis ,estrogen producing tumors, pregnancy, new-born, steroids, glucocorticoids and may cause false thyroid levels for thyroid function tests as with increased age ,marked variations in thyroid hormones are seen. In pregnancy T3 and T4 levels are raised, hence FT3 and Ft4 is to be done to determine hyper or hypothyroidism.

*Note - This test is outsourced and processed at Millenium Special Labs Pvt Ltd.

(Collected At: 19/10/2024 09:17:14, Received At: 19/10/2024 09:17:14, Reported At: 21/10/2024 15:09:00)

----- End Of Report -----



Dr. Santosh Khairnar
M.D. (Pathologist)
Reg. No.-
2000/08/2926





25999 191024

Registration ID : 25999	Sample Collection : 19/10/2024 09:17:14
Name : MRS. YASMEEN ILIYAS SHAIKH	Sample Received : 19/10/2024 09:17:14
Age/Sex : 48 Yrs. / F	Printed : 21/10/2024 19:17:10
Ref. By : BANK OF BARODA	Report Released : 21/10/2024 15:01:00
Sent By : Arcofemi Healthcare Pvt Ltd	

EXAMINATION OF URINE

Test	Result	Unit	Biological Ref. Range
<u>PHYSICAL EXAMINATION</u>			
Quantity :	25	ml	
Colour :	Pale yellow		
Appearance :	Clear		
Reaction (pH) :	5.5		4.5 - 8.0
Specific Gravity :	1.010		1.010 - 1.030
<u>CHEMICAL EXAMINATION</u>			
Protein :	Absent		Absent
Glucose :	Absent		Absent
Ketones Bodies :	Absent		Absent
Occult Blood :	Absent		Absent
Bilirubin :	Absent		Absent
Urobilinogen :	Absent		Normal
<u>MICROSCOPIC EXAMINATION</u>			
Epithelial Cells :	0 - 1	/ hpf	
Pus cells :	0 - 2	/ hpf	
Red Blood Cells :	Absent	/ hpf	
Casts :	Absent	/ lpf	Absent / lpf
Crystals :	Absent		Absent
<u>OTHER FINDINGS</u>			
Yeast Cells :	Absent		Absent
Bacteria :	Absent		Absent
Mucus Threads :	Absent		
Spermatozoa :	Absent		
Deposit :	Absent		Absent
Amorphous Deposits :	Absent		Absent

sample type:Urine

Method:Visual and Microscopic

(Collected At: 19/10/2024 09:17:14, Received At: 19/10/2024 09:17:14, Reported At: 21/10/2024 15:01:00)

----- End Of Report -----



Dr. Santosh Khairnar
Dr. Santosh Khairnar
 M.D. (Pathologist)
 Reg. No.-
 2000/08/2926





25999 191024

Registration ID : 25999

Sample Collection : 19/10/2024 09:17:14

Name : MRS. YASMEEN ILIYAS SHAIKH

Sample Received : 19/10/2024 09:17:14

Age/Sex : 48 Yrs. / F

Printed : 21/10/2024 19:17:10

Report Released : 21/10/2024 13:58:39

Ref. By : BANK OF BARODA

Sent By : Arcofemi Healthcare Pvt Ltd

X RAY CHEST PA VIEW

Both the lung fields appear normal.

Cardiac silhouette is within normal limits.

Bilateral hilar shadows appear normal.

Bilateral costophrenic angles appear normal.

Bony thorax appears normal.

Soft tissues appear normal.

IMPRESSION:

No significant abnormality detected.

(Collected At: 19/10/2024 09:17:14, Received At: 19/10/2024 09:17:14, Reported At: 21/10/2024 13:58:39)

----- End Of Report -----



Dr. Deepak Mishra

D.N.B. (Radio-

Diagnosis)

Reg. No:

2021/09/7488





25999 191024

Registration ID : 25999

Sample Collection : 19/10/2024 09:17:14

Name : MRS. YASMEEN ILIYAS SHAIKH

Sample Received : 19/10/2024 09:17:14

Age/Sex : 48 Yrs. / F

Printed : 21/10/2024 19:17:10

Report Released : 20/10/2024 12:07:06

Ref. By : BANK OF BARODA

Sent By : Arcofemi Healthcare Pvt Ltd

USG ABDOMEN & PELVIS - FEMALE

Liver:- is normal in size, shape and echotexture. No focal or diffuse lesion is seen. The portal and hepatic veins are normal. There is no IHBR dilatation seen.

Gall Bladder:- is normally distended. No calculus or mass lesion is seen. No GB wall thickening or pericholecystic fluid is seen. CBD is normal.

Pancreas:- is normal in size, shape and echotexture. There is no focal lesion seen.

Spleen:- is normal in size (8.1 cms) and echotexture. No focal lesion is seen.

Kidneys:- Both Kidneys are normal in size, shape, position. They show normal reflectivity. CMD is maintained. No calculi or hydronephrosis seen on either side.

Right kidney – 10.6 x 4.4 cms.

Left kidney – 9.7 x 4.2 cms.

Urinary Bladder:- is well distended and shows normal wall thickness. There is no intraluminal lesion within.

Uterus:- is anteverted, normal in size and measures 4.9 x 4.6 x 4.4 cms. Myometrium shows homogenous echo pattern. No focal lesion is seen.

ET : 5.8 mm

Ovaries:- appear normal in size, shape & show normal follicular pattern.

Right ovary measures – 2.1 x 1.9 cms.

Left ovary measures – 2.2 x 2.1 cms.

Both adnexae appear normal. No e/o of free fluid noted in POD.

No ascites is seen. No significant lymphadenopathy is seen.

IMPRESSION:

- **No significant abnormality is seen.**

Thanks for the Referral

(Collected At: 19/10/2024 09:17:14, Received At: 19/10/2024 09:17:14, Reported At: 20/10/2024 12:07:06)



Dr. Reshma Gokran
MD (Radiologist)
Reg. No-
2009/09/3296





25999 191024

Registration ID : 25999

Sample Collection : 19/10/2024 09:17:14

Name : MRS. YASMEEN ILIYAS SHAIKH

Sample Received : 19/10/2024 09:17:14

Age/Sex : 48 Yrs. / F

Printed : 21/10/2024 19:17:10

Report Released : 20/10/2024 12:07:06

Ref. By : BANK OF BARODA

Sent By : Arcofemi Healthcare Pvt Ltd

USG BOTH BREAST

- Both breasts show normal fibroglandular & fibro fatty parenchyma.
- There is no solid, cystic lesion or abnormal dilatation of ducts noted on either.
- No significant axillary lymphadenopathy is seen.

IMPRESSION :

- **No significant abnormality is seen**

Thanks for referral

BIRADS CATEGORY : (0 = requires additional evaluation , 1 = Negative , 2 = benign findings , 3 = probably benign findings , 4 = suspicious abnormality , 5 = highly suggestive of malignancy).

(Collected At: 19/10/2024 09:17:14, Received At: 19/10/2024 09:17:14, Reported At: 20/10/2024 12:07:44)

----- End Of Report -----



Dr. Reshma Gokran
MD (Radiologist)
Reg. No-
2009/09/3296





25999 191024

Registration ID : 25999

Sample Collection : 19/10/2024 09:17:14

Name : MRS. YASMEEN ILIYAS SHAIKH

Sample Received : 19/10/2024 09:17:14

Age/Sex : 48 Yrs. / F

Printed : 21/10/2024 19:17:10

Report Released : 21/10/2024 16:08:27

Ref. By : BANK OF BARODA

Sent By : Arcofemi Healthcare Pvt Ltd

OPHTHALMIC EVALUATION

Examination	Right Eye	Left Eye
Distance Vision	6/6	6/6
Near Vision	N/6	N/6
Color Vision	Normal	
Remarks	Normal	

(Collected At: 19/10/2024 09:17:14, Received At: 19/10/2024 09:17:14, Reported At: 21/10/2024 16:08:27)





25999 191024

Registration ID : 25999

Sample Collection : 19/10/2024 09:17:14

Name : MRS. YASMEEN ILIYAS SHAIKH

Sample Received : 19/10/2024 09:17:14

Age/Sex : 48 Yrs. / F

Printed : 21/10/2024 19:17:10

Report Released : 21/10/2024 16:08:27

Ref. By : BANK OF BARODA

Sent By : Arcofemi Healthcare Pvt Ltd

CERVICAL CYTOLOGY REPORT

PAPANICOLAOU SMEAR (CONVENTIONAL)

Specimen :-

1. 2 unstained air dried smear received.
2. Stained with papanicolaou method and examined.

Smear shows :

- Many superficial squamous, intermediate squamous and few squamous metaplastic cells.
- Background shows few endocervical cells alongwith mild inflammatory infiltrate.
- No cellular atypia or malignancy noted.

Impression : Essentially Normal Pap smear.

Comments: The smears are reported using bethesda system for cervical cytology(2014) Interpretation(s).

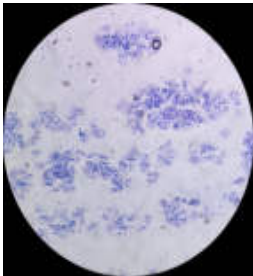

(Collected At: 19/10/2024 09:17:14, Received At: 19/10/2024 09:17:14, Reported At: 19/10/2024 17:26:08)

----- End Of Report -----



MEDICAL EXAMINATION REPORT

Name : Mr./Mrs./Miss Yasmeen Ilyas Shaikh Date 19/10/2024
 Sex : Male/Female Age (yrs): 48

Marital status: Married/Unmarried

Present complaints: H/O Migraine.

K/C/O - DM/HTN/IHD/T. B./Hypothyroidism No

Past history: - Medical illness No.

Surgical illness No
Mother - HTN/DM/IHD No

Family history: Father - HTN /DM/ IHD No

History of Allergies:

History of Medication: Calcium + vit

On examination (O/E): (General Physical Examination)

General conditions.

Height (in cm): 158 cm

Weight (in Kg): 66.3 kg

BMI: 26.6

Pulse (per min) - 74/min

Temp -

Respiration Rate (per min) -

BP- 110/70

Conjunctiva - Normal Sclera- Normal Tongue- NOT Skin- fair

Nasal cavity- clean Lymph nodes- No Neck veins- No Oedema- No

Cyanosis- No. Clubbing- No Varicose veins- Yes Joints NOT

Systemic Examination:

- PA good
low spine | NOT bil. + some
- CVS Heart sound clear
No murmurs
- RS air entry ++
no crackles / Rhonchi
- CNS conscious
well oriented
no

B-1, Vikas Paradise Comm, Below Axis Bank, LBS Marg, Mulund W, Mumbai
 212/YASMEEN SHAIKH 48 Yrs/Female 66 Kg/158 Cms
 Date: 19-Oct-2024 12:07:05 PM

Summary

Ref. By : MEDIWHEEL

Protocol : BRUCE

Stage	Time (Min:Sec)	Phase Time (Min:Sec)	Speed (kmph)	Grade (%)	METs	H.R. (bpm)	B.P. (mmHg)	R.P.P. x100	PVC	Comments
Supine					1.0	89	110/70	97	-	
Standing					1.0	90	110/70	99	-	
HV					1.0	90	110/70	99	-	
ExStart					1.0	92	110/70	101	-	
Stage 1	3:00	3:01	2.7	10.0	4.6	119	120/70	142	-	
Stage 2	3:00	6:01	4.0	12.0	7.0	147	130/80	191	-	
PeakEx	0:04	6:05	5.5	14.0	7.1	145	130/80	188	-	
Recovery	1:00		0.0	0.0	1.1	130	140/80	182	-	
Recovery	2:00		0.0	0.0	1.0	108	140/80	151	-	
Recovery	3:00		0.0	0.0	1.0	102	130/80	132	-	
Recovery	3:00		0.0	0.0	1.0	104	130/80	135	-	

Findings :

Exercise Time : 6:05 minutes
 Max HR attained : 147 bpm 85% of Max Predictable HR 172
 Max BP : 130/80(mmHg)
 WorkLoad attained : 7.1 (Fair Effort Tolerance)
 No significant ST segment changes noted during exercise or recovery.
 No Angina/Arrhythmia/S3/murmur
 Final Impression : Test is negative for inducible ischaemia.
 Maxmum Depression: 4:22

Advice/Comments:

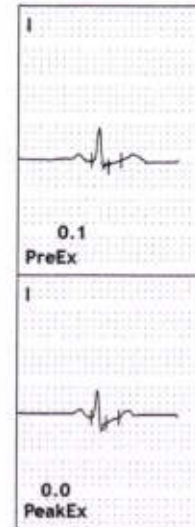
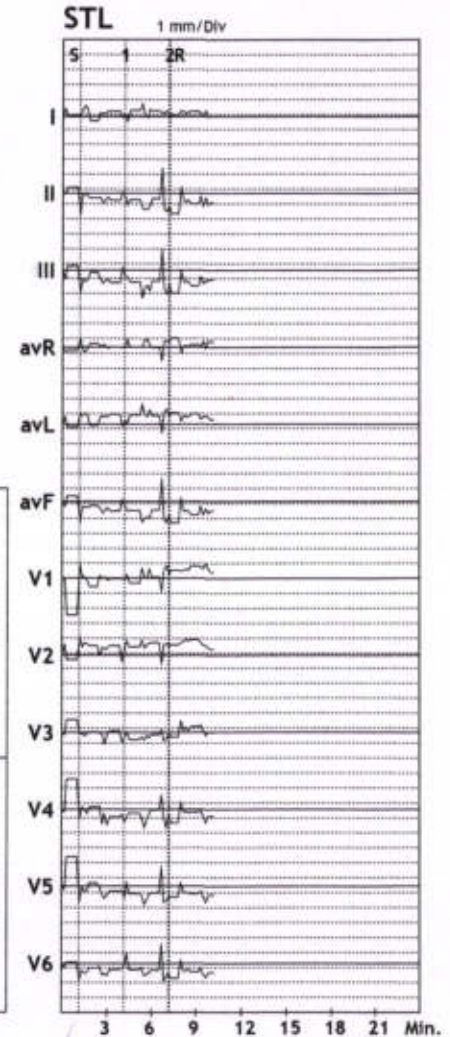

DR. YOGESH VINODBHAI SOLANKI
 MBBS (MUM) MD GENERAL MEDICINE
 DrNB INTERVENTIONAL CARDIOLOGY
 MMC REG. NO. 2015053063

B-1, Vikas Paradise Comm, Below Axis Bank, LBS Marg, Mulund W, Mumbai

212/YASMEEN SHAIKH

48 Yrs/Female

66 Kg/158 Cms

Date: 19-Oct-2024 12:07:05 PM

HR: 89 bpm

METS: 1.0

BP: 110/70

MpHR: 51% of 172

Speed: 0.0 kmph

Grade: 0.0%

12 Lead Comparison

Raw ECG

BRUCE

(1.0-100)Hz

Ex Time 00:49

BLC :On

Notch :On

Supine

10.0 mm/mV

25 mm/Sec.

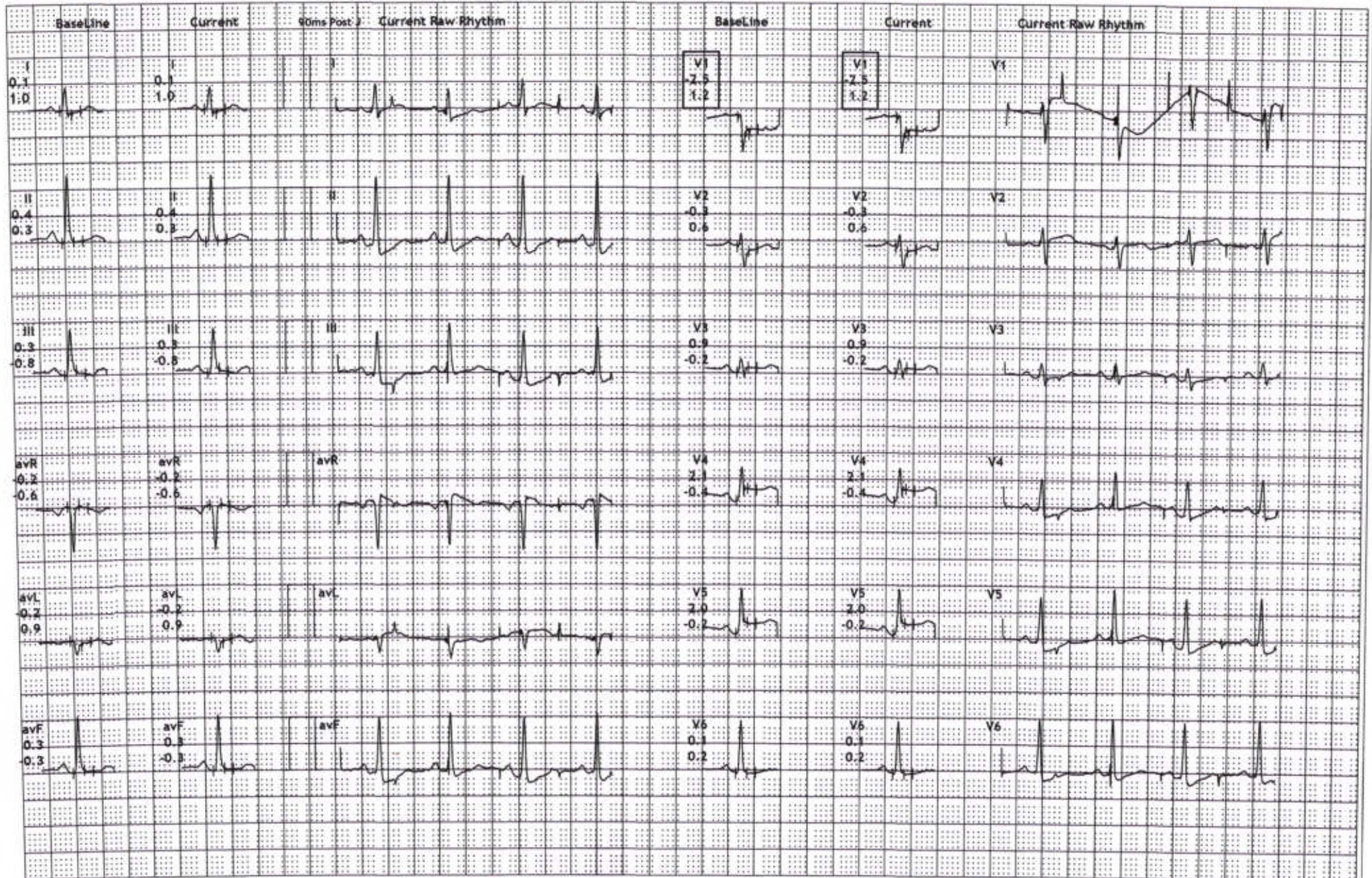

B-1, Vikas Paradise Comm, Below Axis Bank, LBS Marg, Mulund W, Mumbai
 212/YASMEEN SHAIKH
 48 Yrs/Female
 66 Kg/158 Cms
 Date: 19-Oct-2024 12:07:05 PM

HR: 90 bpm
 METS: 1.0
 BP: 110/70

MPRH: 52% of 172
 Speed: 0.0 kmph
 Grade: 0.0%

Raw ECG
 BRUCE
 (1.0-100)Hz

Ex Time 00:57
 BLC :On
 Notch :On

Standing
 10.0 mm/mV
 25 mm/Sec.



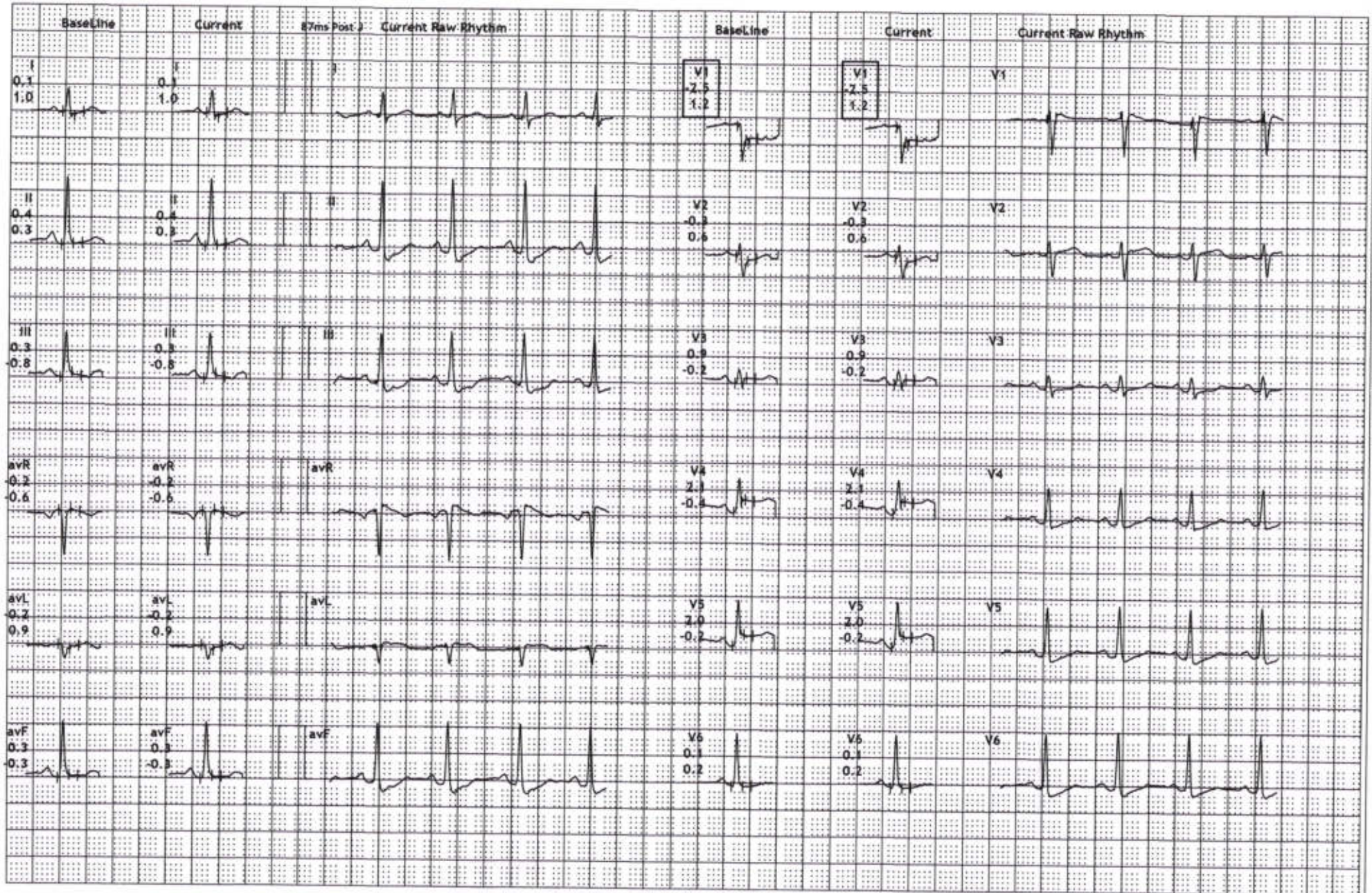

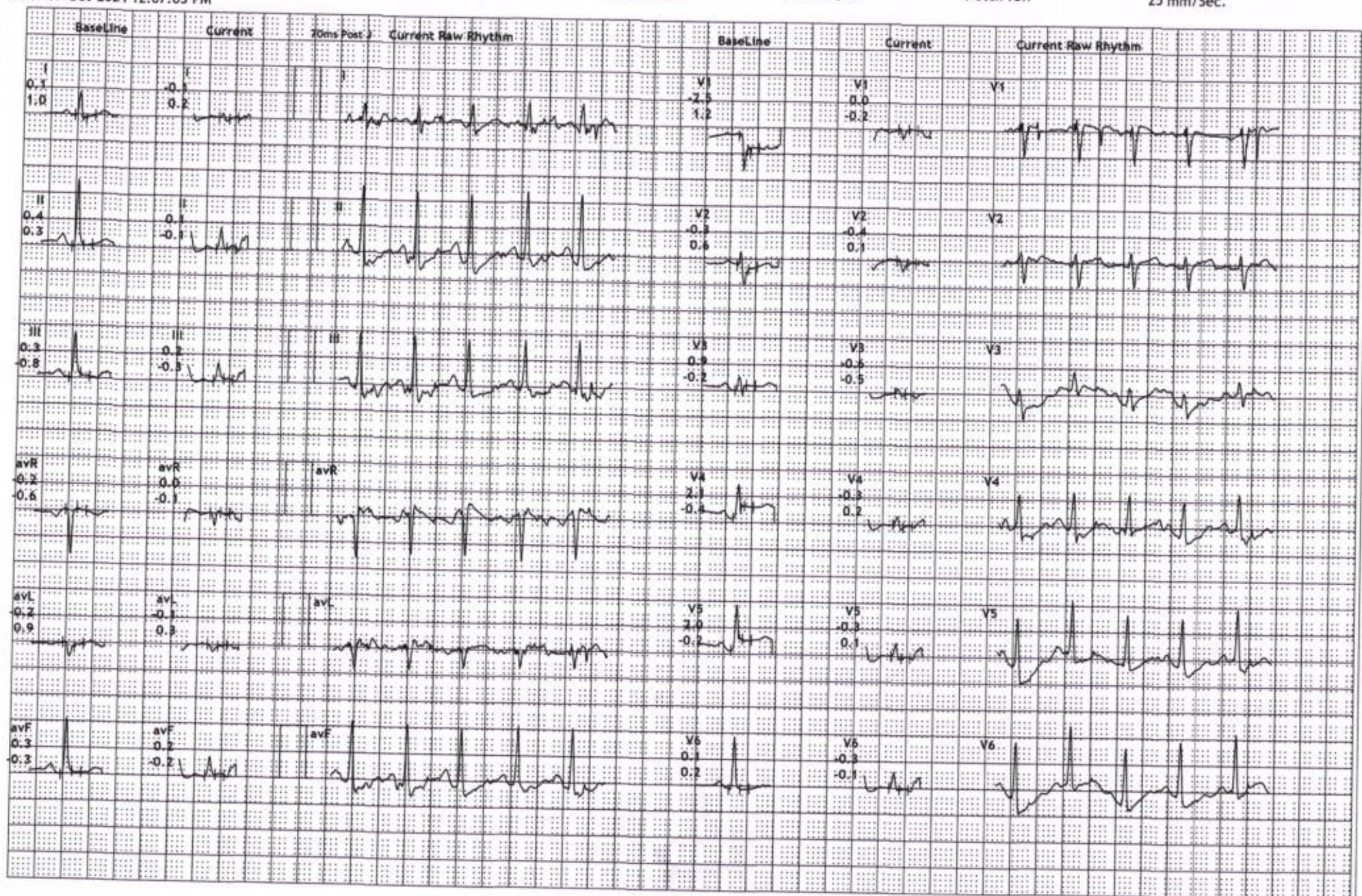

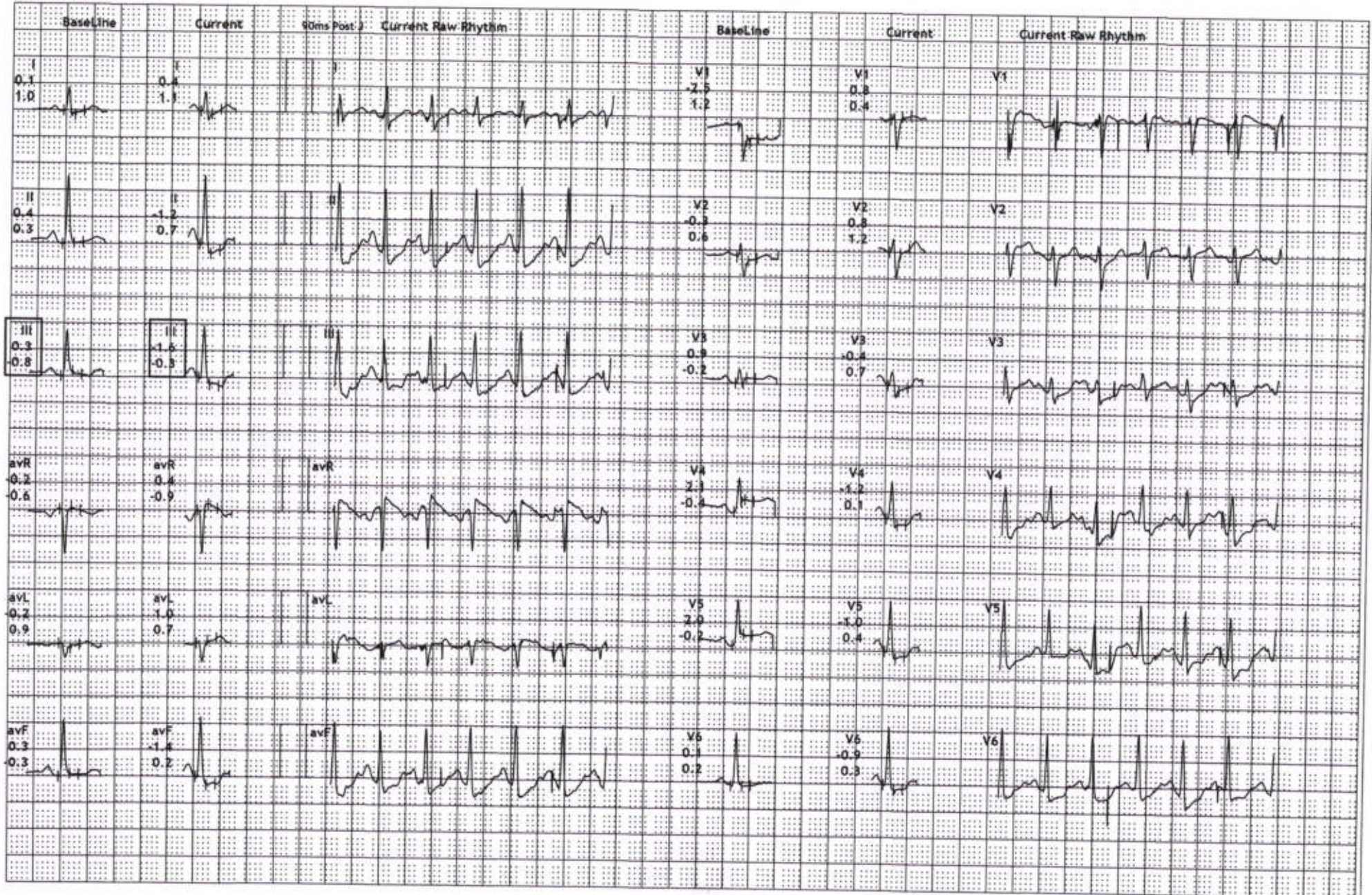

B-1, Vikas Paradise Comm, Below Axis Bank, LBS Marg, Mulund W, Mumbai

212/YASMEEN SHAIKH

48 Yrs/Female

66 Kg/158 Cms

Date: 19-Oct-2024 12:07:05 PM

HR: 145 bpm

METS: 7.1

BP: 130/80

MPHR: 84% of 172

Speed: 5.5 kmph

Grade: 14.0%

12 LEAD - Comparison

Raw ECG

BRUCE

(1.0-100)Hz

Ex Time 06:04

BLC :On

Notch :On

BRUCE:PeakEx(0:04)

10.0 mm/mV

25 mm/Sec.

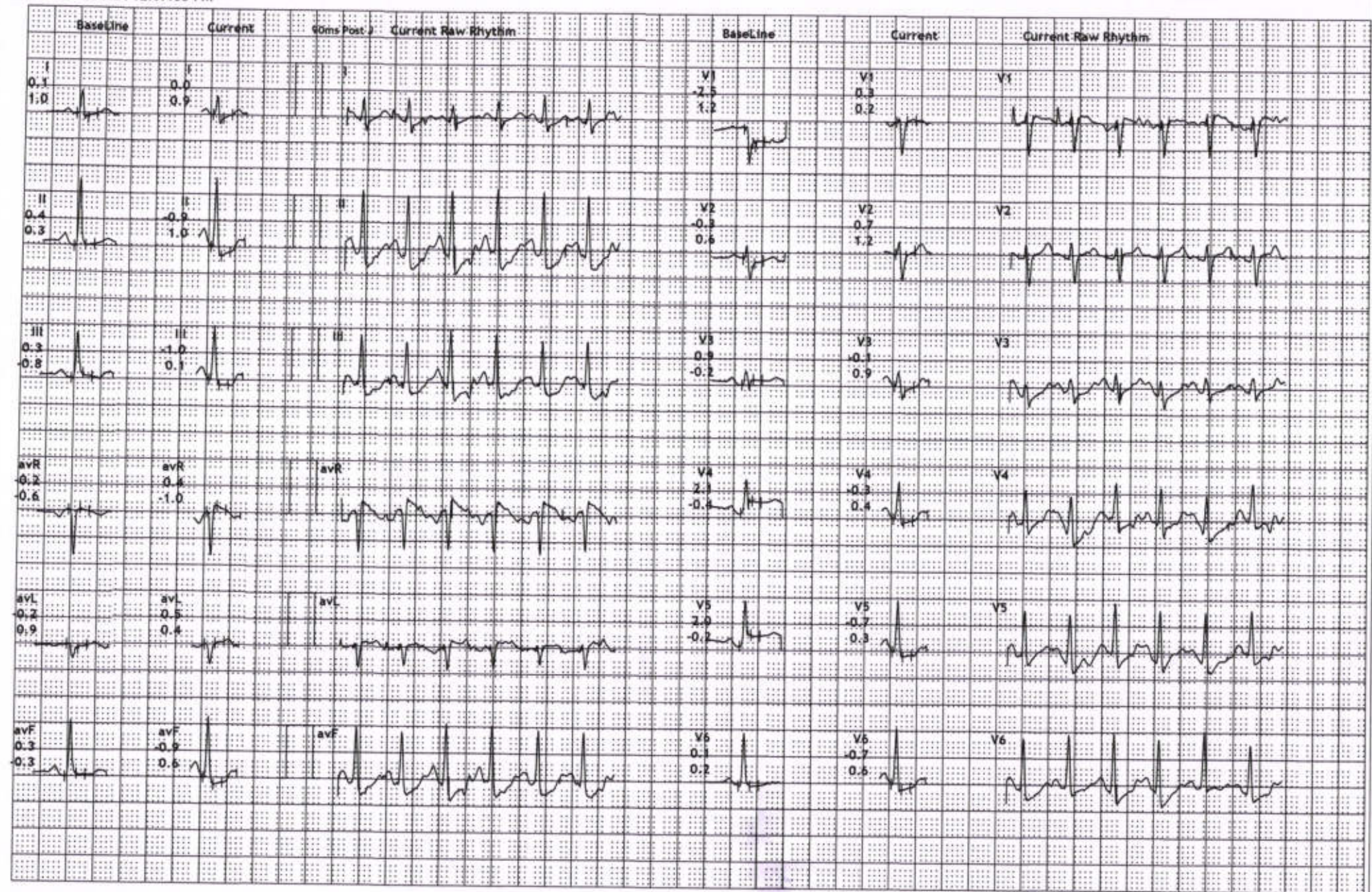

EXCELUS STRESS TEST ECG
B-1, Vikas Paradise Comm, Below Axis Bank, LBS Marg, Mulund W, Mumbai
 212/YASMEEN SHAIKH
 48 Yrs/Female
 66 Kg/158 Cms
 Date: 19-Oct-2024 12:07:05 PM

HR: 130 bpm
 METS: 1.1
 BP: 140/80

MPRR: 75% of 172
 Speed: 0.0 kmph
 Grade: 0.0%

12 Lead - Comparison

Raw ECG
 BRUCE
 (1.0-100)Hz

Ex Time 06:05
 BLC :On
 Notch :On

Recovery(1:00)
 10.0 mm/mV
 25 mm/Sec.

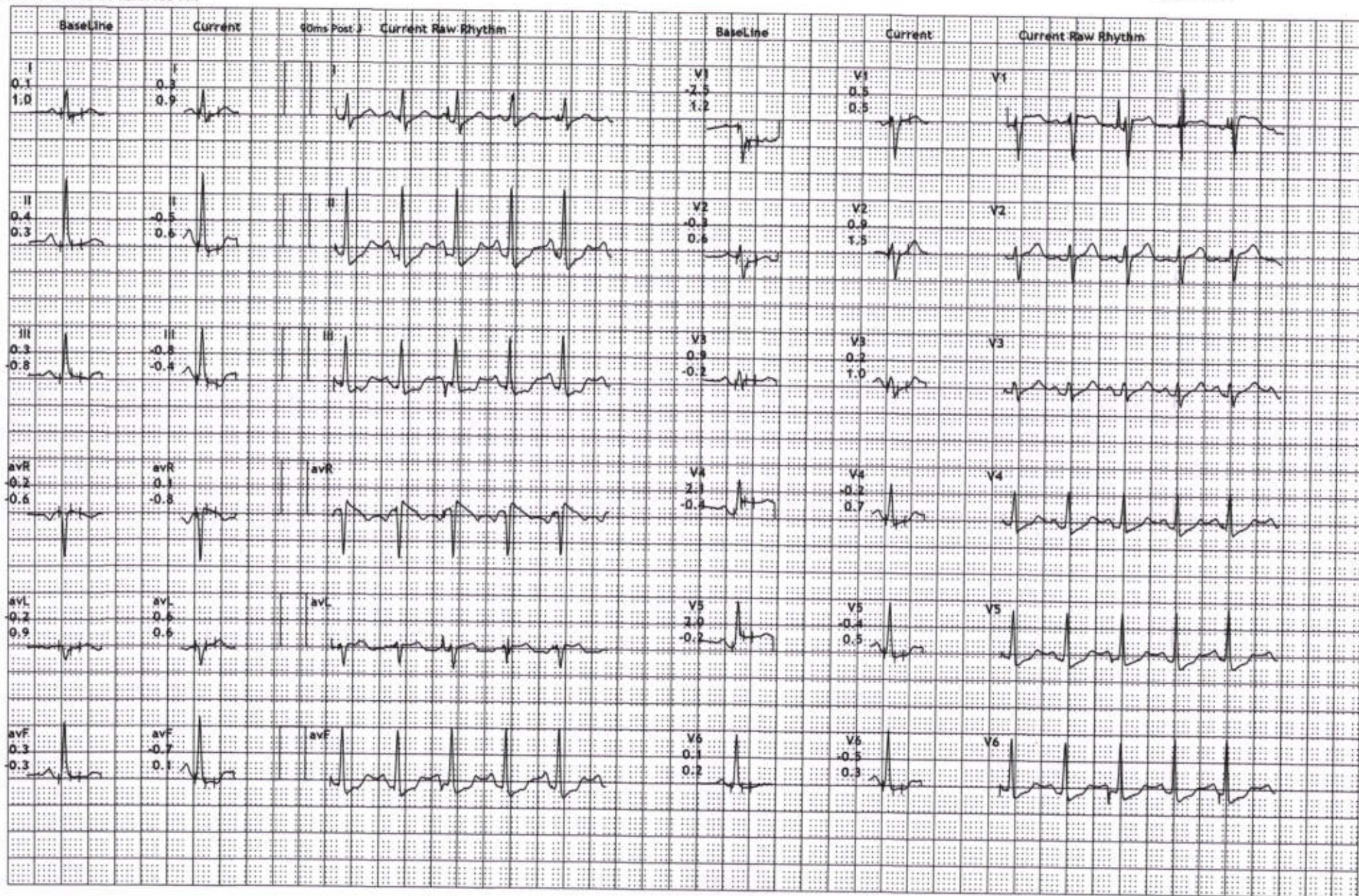

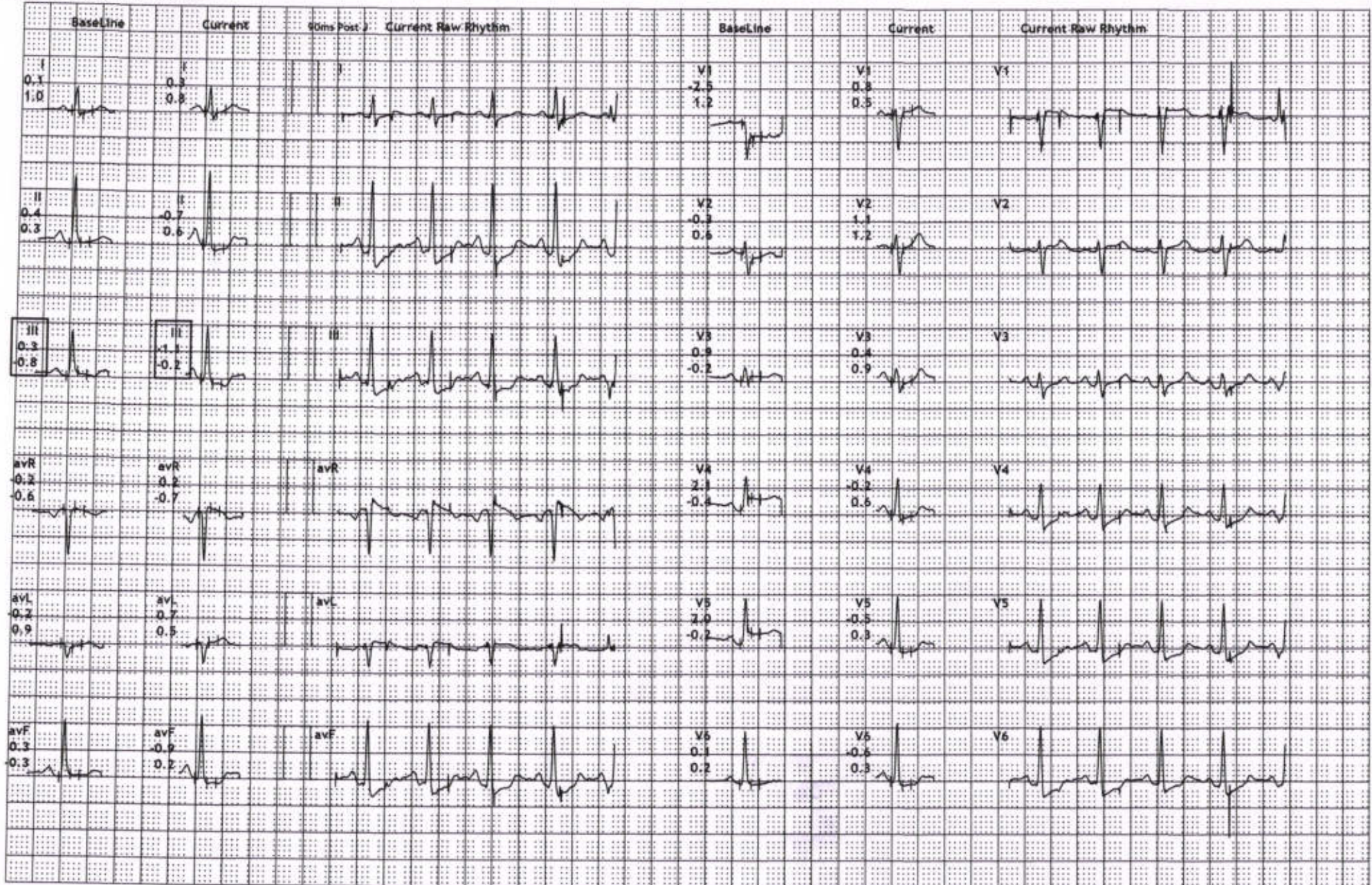

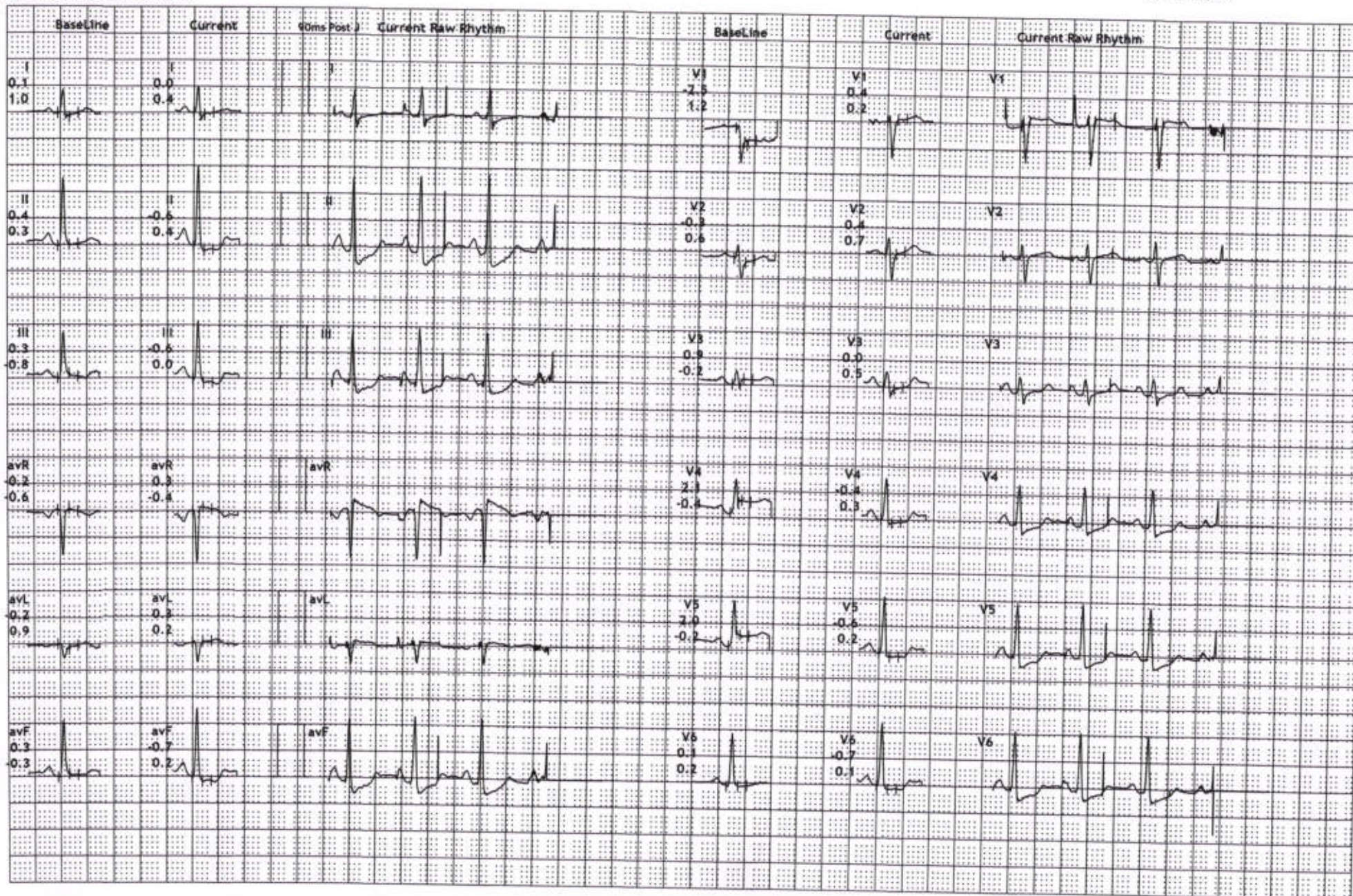

HR: 80 bpm



PR Interval: 160 ms
QRS Duration: 102 ms
QT/QTc: 347/402ms
P-QRS-T Axis: 52 - 38 - 10 (Deg)

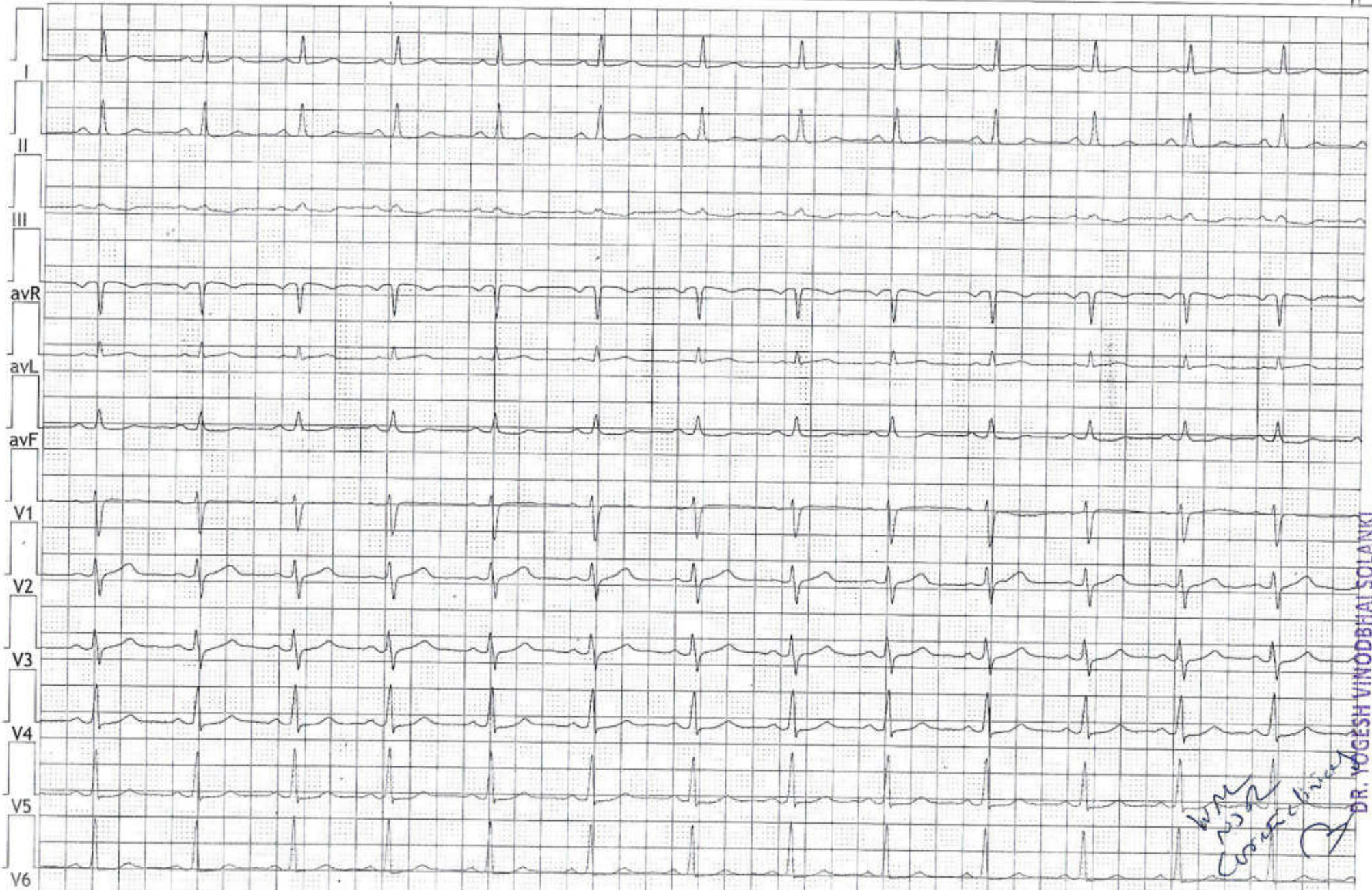

Handwritten signature and notes in blue ink.

DR. YOGESH VINODBHAI SOLANKI
MBBS (MUM) MD GENERAL MEDICINE
DNB INTERVENTIONAL CARDIOLOGY
MMC REG. NO. 2015053063