



# OPD ASSESSMENT FORM



Name Mr. Roshan Kumar Vinubhai Age.Sex 35/M MR.No. SHS0003872  
 Doctor Dr. Krupal Gajjar Date 14/09/24  
 Ht: 174 cm Wt.: 83.6 kg Temp: (N) Pulse: 93/120 BP: 110/70 mmHg  
 SPO2: 98% Post of walk SPO2: 122/70

**Chief Complaints :**

NOT - Any

**Drug / Food Allergy :**

NO

Prior Medication Reviewed : Yes  No

**On examination :**

R } NAD.  
LVS }

**Past History :**

N.S.

**Provisional Diagnosis :**

**Nutritional Assessment :**

- Obese
- Well nourished
- Mild- moderate nourished
- Severely mal-nourished

**Treatment and further Advices :  
(Write in Capital Letters)**

**Investigation advised :**

Rx  
→ Tab. Roseday - F (10/160) o-o-t x (03) months.

Follow Up : \_\_\_\_\_ Date : \_\_\_\_\_

[Signature]

**Dr. Krupal Gajjar**  
 M.B.B.S., MD (MEDICINE)  
 CONSULTANT PHYSICIAN  
 Reg. No. G-20422

In case of emergency Please report to Emergency Department of Hospital OR  
Call : 75748 49465, 0261-4111000

**SUNSHINE GLOBAL HOSPITAL  
SURAT.**



# OPD ASSESSMENT FORM



Name Mr. Roshankumar Age.Sex 35/m MR.No. SHS0003873  
 Doctor Dr Hardik Shroff Date 14/9/24  
 Ht : \_\_\_\_\_ Wt. : \_\_\_\_\_ Temp : \_\_\_\_\_ Pulse : \_\_\_\_\_ BP : \_\_\_\_\_  
 SPO2 : \_\_\_\_\_ Post of walk SPO2 : \_\_\_\_\_

Chief Complaints :

Drug / Food Allergy :

*No complain*

Prior Medication Reviewed : Yes  No

On examination :

Past History :

*BE Ant. Seg MAD*

*Sn (b1b) ~16*

*Fundus (Central) BE MAD*

Provisional Diagnosis :

Nutritional Assessment :

*NA Ophthalmic*

- Obese
- Well nourished
- Mild- moderate nourished
- Severely mal-nourished

Treatment and further Advices :  
(Write in Capital Letters)

Investigation advised :

Rx

*Dr. Hardik Shroff*

DOMS, DNB (Ophthalmology)

Regd. No. G-28902

SUNSHINE GLOBAL HOSPITAL

Piplod, SURAT.

Follow Up : 209 Date : \_\_\_\_\_

In case of emergency Please report to Emergency Department of Hospital OR  
Call : 75748 49465, 0261-4111000



OPD ASSESSMENT FORM



Name Mr. Roshankumar Chaudhari Age Sex \_\_\_\_\_ MR.No. \_\_\_\_\_

Doctor Dr. Shailja Desai Date 14-09-21

Ht : \_\_\_\_\_ Wt. : \_\_\_\_\_ Temp : \_\_\_\_\_ Pulse : \_\_\_\_\_ BP : \_\_\_\_\_

SPO2 : \_\_\_\_\_ Post of walk SPO2 : \_\_\_\_\_

Chief Complaints :

Drug / Food Allergy :

- Routine dental check up

Prior Medication Reviewed : Yes  No

On examination :

Past History :

-> Stains +, Calculus +

Provisional Diagnosis :

Nutritional Assessment :

- Obese
- Well nourished
- Mild- moderate nourished
- Severely mal-nourished

Treatment and further Advices :  
(Write in Capital Letters)

Rx

-> Adv. Scaling.

Investigation advised :

**Dr. Shailja Desai**

B.D.S. (Dental Surgeon)  
A-9793

Signature

Dental Surgeon

Sunshine Global Hospital, Surat

Follow Up : \_\_\_\_\_ Date : \_\_\_\_\_





UMR No: SHS0003873	PAT. NAME : Roshankumar Chaudhari	AGE : 35 Yrs / M
IP / OP:	REF. DOCTOR : Hosp. Dr.	Date : 14/09/2024
INV. : USG Whole Abdomen		

**Findings:**

Liver is enlarge in size (17.3 cm), shape and shows mild increase in parenchymal echopattern. No e/o any focal or diffuse lesion noted. Intrahepatic biliary radicals are normal.

Gall bladder is distended and appears normal. No e/o calculus, sludge or mass lesion is seen. CBD and Portal Vein appears normal is size and calibre.

Pancreas appears normal in size and shows normal echopattern to the extent assessed. Spleen appears normal in size, shape and homogenous echopattern.

Both kidneys appear normal in size, shape and echopattern. The corticomedullary differentiation is well maintained. No e/o any calculus or hydronephrosis is seen.

Aorta and para-aortic regions appears normal. No e/o any lymphadenopathy. Urinary bladder is minimally distended. No e/o free fluid in abdomen.

**IMPRESSION:**

- **Hepatomegaly with grade I fatty liver.**

  
**Dr. Sneha Dumaswala**  
MBBS, DNB-Radiodiagnosis  
Consultant Radiologist  
G-21796

Transcribed By: Asha

Page: 1 out of 1  
Date & Time of report: 09/14/2024 – 11:52 AM

**Surat:**  
**Piplod**  
Beside Big Bazar, Gaurav Path,  
Dumas Road, Surat - 395007  
T: +91 0261 4111000  
F: +91 0261 4111001

**Vadodara :**  
**Manjalpur**  
Nr. Shreyas Vidyalaya, Nalini House,  
Manjalpur, Vadodara - 390 011.  
T: +91 265 3300400, 2633200, 2632044  
F: +91 265 2632400

**Vadodara :**  
**Tilak Road**  
Anant Apartment, B/s. Aradhna Cinema,  
Tilak Road, Vadodara - 390 001.  
T: +91 265 2429282, 2429262  
F: +91 265 434073



UMR No: SHS0003873	PAT. NAME : Roshankumar Chaudhari	AGE : 35 Yrs / M
IP / OP:	REF. DOCTOR : Hosp. Dr.	Date : 14/09/2024
INV. : Radiograph of Chest PA		

**Clinical Details:** HC.

**Observation:**

- Both the lung fields appears normal.
- Both costophrenic angles appear clear.
- Both the hila appears normal.
- Trachea appears in midline.
- Cardiac size and other mediastinal shadows appears normal.
- Both domes of diaphragm appear normal.
- Bony thorax appears normal.

  
**Dr. Sneha Dumaswala**  
MBBS, DNB-Radiodiagnosis  
Consultant Radiologist  
G-21796

Transcribed By: Asha

Page: 1 out of 1  
Date & Time of report: 14/09/2024 – 11:49 AM

**Surat:**

**Piplod**

Beside Big Bazar, Gaurav Path,  
Dumas Road, Surat - 395007

T : + 91 0261 4111000

F : + 91 0261 4111001

**Vadodara :**

**Manjalpur**

Nr. Shreyas Vidyalaya, Nalini House,  
Manjalpur, Vadodara - 390 011.

T : +91 265 3300400, 2633200, 2632044

F : +91 265 2632400

**Vadodara :**

**Tilak Road**

Anant Apartment, B/s. Aradhna Cinema,  
Tilak Road, Vadodara - 390 001.

T : +91 265 2429282, 2429262

F : +91 265 434073





<b>UMR NO / IP No</b> : SHS0003873 / NA	<b>Bill Date</b> : 14-Sep-2024 09:01 AM
<b>Name</b> : Mr . ROSHANKUMAR VINUBHAI CHAUHDARI	<b>Sample Date</b> : 14-Sep-2024 09:03 AM
<b>Age / Gender</b> : 35Y(s) / Male	<b>Reporting Date</b> : 14-Sep-2024 11:12 AM
<b>Specimen Type</b> : EDTA WB	<b>Type / Bed No</b> : CREDIT / OPD
<b>Doctor Name</b> : Dr.RMO DOCTOR	

**HAEMATOLOGY**

BAR CD : 2409140081

**CBC WITH ESR**

**COMPLETE BLOOD COUNT**

HAEMOGLOBIN	13.2	gm/dl	13.0-17.0
PCV	44.6	%	40 - 50
RBC COUNT	6.49	mil/cmm	4.5-5.5
MCV	68.7	fl	76 - 96
MCH	20.3		26 - 32
MCHC	29.6	%	33 - 37
RDW-CV	14.9	%	11 - 15
Platelet Count	4.34	lacs/cmm	1.50 - 4.50
WBC COUNT	8050	cells/cumm	4000 - 11000

**DIFFERENTIAL WBC COUNT**

NEUTROPHILS	54	%	50- 70
LYMPHOCYTES	37	%	20- 40
EOSINOPHILS	01	%	0 - 6
MONOCYTES	08	%	2 - 11
BASOPHILS	00	%	

**PERIPHERAL SMEAR**

RBC MORPHOLOGY	Hypochromasia(+), Microcytosis(+), Anisocytosis(+)
WBC MORPHOLOGY	Within Normal Range
PLATELET MORPHOLOGY	Adequate
HEMOPARASITES	Not seen

**FSR**

eSR ( WESTERGREN with Trisodium citrate whole blood )	08	mm at 1 hr.	0.0-15.0
---	----	-------------	----------

\*\*\* End Of Report \*\*\*

Verified By  
User : ruksanap  
Print Dt : 14-Sep-2024 11:14 AM

**Dr.SHOBHA R CHOKSI**  
MD, DCP (Pathology)  
PATHOLOGIST

<b>Surat:</b> <b>Piplod</b> Beside Big Bazar, Gaurav Path, Dumas Road, Surat - 395007 T : +91 0261 4111000 F : +91 0261 4111001	<b>Vadodara :</b> <b>Manjalpur</b> Nr. Shreyas Vidyalaya, Nalini House, Manjalpur, Vadodara - 390 011. T : +91 265 3300400, 2633200, 2632044 F : +91 265 2632400	<b>Vadodara :</b> <b>Tilak Road</b> Anant Apartment, B/s. Aradhna Cinema, Tilak Road, Vadodara - 390 001. T : +91 265 2429282, 2429262 F : +91 265 434073
--	---	--



<b>UMR NO / IP No</b> : SHS0003873 / NA	<b>Bill Date</b> : 14-Sep-2024 09:01 AM
<b>Name</b> : Mr . ROSHANKUMAR VINUBHAI CHAUHDARI	<b>Sample Date</b> : 14-Sep-2024 09:03 AM
<b>Age / Gender</b> : 35Y(s) / Male	<b>Reporting Date</b> : 14-Sep-2024 11:12 AM
<b>Specimen Type</b> : EDTA WB	<b>Type / Bed No</b> : CREDIT / OPD
<b>Doctor Name</b> : Dr.RMO DOCTOR	

BAR CD : 2409140081

### HAEMATOLOGY

parameters	Result Value	Units	Biological Reference
<b>BLOOD GROUP &amp; RH FACTOR</b>			
Blood Group ( Forward and Reverse Grouping )	"B"		
Rh TYPING	Positive		
<b>*** End Of Report ***</b>			

Verified By  
User : ruksanap  
Print Dt : 14-Sep-2024 11:14 AM

Dr. SHOBHA R CHOKSI  
MD, DCP (Pathology)  
PATHOLOGIST

**Surat:**  
**Piplod**  
Beside Big Bazar, Gaurav Path,  
Dumas Road, Surat - 395007  
T : + 91 0261 4111000  
F : + 91 0261 4111001

**Vadodara :**  
**Manjalpur**  
Nr. Shreyas Vidyalaya, Nalini House,  
Manjalpur, Vadodara - 390 011.  
T : +91 265 3300400, 2633200, 2632044  
F : +91 265 2632400

**Vadodara :**  
**Tilak Road**  
Anant Apartment, B/s. Aradhna Cinema,  
Tilak Road, Vadodara - 390 001.  
T : +91 265 2429282, 2429262  
F : +91 265 434073





<b>UMR NO / IP No</b> : SHS0003873 / NA	<b>Bill Date</b> : 14-Sep-2024 09:01 AM
<b>Name</b> : Mr. ROSHANKUMAR VINUBHAI CHAUHDARI	<b>Sample Date</b> : 14-Sep-2024 09:03 AM
<b>Age / Gender</b> : 35Y(s) / Male	<b>Reporting Date</b> : 14-Sep-2024 11:12 AM
<b>Specimen Type</b> : EDTA WB	<b>Type / Bed No</b> : CREDIT / OPD
<b>Doctor Name</b> : Dr.RMO DOCTOR	

**BIOCHEMISTRY**

BAR CD : 2409140081

Parameters	Result Value	Units	Biological Reference
<b>HBA1C / GLYCO HB</b>			
HBA1C ( Immunoturbidimetric method )	5.8	%	Non-Diabetic level: <6 Good Control: 6 - 7 Poor Control: 7 - 8 Action Suggested > 8
MEAN BLOOD GLUCOSE	119.76	mg/dl	

\*\*\* End Of Report \*\*\*

Verified By  
User : ruksanap  
Print Dt : 14-Sep-2024 11:14 AM

  
**Dr.SHOBHA R CHOKSI**  
MD, DCP (Pathology)  
PATHOLOGIST

**Surat:**  
Piplod  
Beside Big Bazar, Gaurav Path,  
Dumas Road, Surat - 395007  
T : + 91 0261 4111000  
F : + 91 0261 4111001

**Vadodara :**  
Manjalpur  
Nr. Shreyas Vidyalaya, Nalini House,  
Manjalpur, Vadodara - 390 011.  
T : +91 265 3300400, 2633200, 2632044  
F : +91 265 2632400

**Vadodara :**  
Tilak Road  
Anant Apartment, B/s. Aradhna Cinema,  
Tilak Road, Vadodara - 390 001.  
T : +91 265 2429282, 2429262  
F : +91 265 434073





<b>UMR NO / IP No</b> : SHS0003873 / NA	<b>Bill Date</b> : 14-Sep-2024 09:01 AM
<b>Name</b> : Mr . ROSHANKUMAR VINUBHAI CHAUHDARI	<b>Sample Date</b> : 14-Sep-2024 09:03 AM
<b>Age / Gender</b> : 35Y(s) / Male	<b>Reporting Date</b> : 14-Sep-2024 11:12 AM
<b>Specimen Type</b> : SERUM	<b>Type / Bed No</b> : CREDIT / OPD
<b>Doctor Name</b> : Dr.RMO DOCTOR	

**BIOCHEMISTRY**

BAR CD : 2409140080

Parameters	Result Value	Units	Biological Reference
<b>BUN</b>			
BLOOD UREA NITROGEN ( Calculated )	13	mg/dl	8 - 23
<b>CREATININE</b>			
SERUM CREATININE ( Jaffe Kinetic )	0.8	mg/dl	0.7-1.2
<b>FASTING BLOOD SUGAR (FBS)</b>			
FASTING BLOOD SUGAR ( Hexokinase )	97		74 - 110
<b>LIPID PROFILE</b>			
SERUM CHOLESTEROL ( CHOD-PAP )	233	mg/dl	50 - 200
HDL CHOLESTEROL ( Direct )	39	mg/dl	40- 60
LDL CHOLESTEROL ( Direct )	164	mg/dl	5 - 100
TRIGLYCERIDE ( GPO-PAP )	149	mg/dl	50 - 150
VLDL ( Calculated )	30.0	mg/dl	5 - 30
Cholesterol/HDL Ratio ( Calculated )	5.97		
LDL CHOL / HDL CHOL RATIO ( Direct )	4.21	Ratio	0 - 3.5Ratio
<b>URIC ACID</b>			
SERUM URIC ACID ( Uricase, colorimetric )	6.3	mg/dl	3.4 - 7.0

\*\*\* End Of Report \*\*\*

Verified By  
User : ruksanap  
Print Dt : 14-Sep-2024 11:14 AM

**Dr.SHOBHA R CHOKSI**  
MD, DCP (Pathology)  
PATHOLOGIST

**Surat:**  
Piplod  
Beside Big Bazar, Gaurav Path,  
Dumas Road, Surat - 395007  
T : + 91 0261 4111000  
F : + 91 0261 4111001

**Vadodara :**  
Manjalpur  
Nr. Shreyas Vidyalyaya, Nalini House,  
Manjalpur, Vadodara - 390 011.  
T : +91 265 3300400, 2633200, 2632044  
F : +91 265 2632400

**Vadodara :**  
Tilak Road  
Anant Apartment, B/s. Aradhna Cinema,  
Tilak Road, Vadodara - 390 001.  
T : +91 265 2429282, 2429262  
F : +91 265 434073



<b>UMR NO / IP No</b> : SHS0003873 / NA	<b>Bill Date</b> : 14-Sep-2024 09:01 AM
<b>Name</b> : Mr. ROSHANKUMAR VINUBHAI CHAUDHARI	<b>Sample Date</b> : 14-Sep-2024 09:03 AM
<b>Age / Gender</b> : 35Y(s) / Male	<b>Reporting Date</b> : 14-Sep-2024 11:12 AM
<b>Specimen Type</b> : SERUM	<b>Type / Bed No</b> : CREDIT / OPD
<b>Doctor Name</b> : Dr.RMO DOCTOR	

**BIOCHEMISTRY**

BAR CD : 2409140080

Parameters	Result Value	Units	Biological Reference
<b>LIVER FUNCTION TEST</b>			
ALKALINE PHOSPHATASE ( IFCC )	91	U/L	35 - 130
SGOT (AST) ( IFCC )	22	U/L	5 - 40
SGPT (ALT) ( IFCC )	34	U/L	5 - 41
BILIRUBIN (TOTAL) ( Diazotization )	0.3	mg/dl	0.2 - 1.2
BILIRUBIN (DIRECT) ( Sulphanilic acid, DMSO )	0.1	mg/dl	0.0-0.4
BILIRUBIN (INDIRECT) ( Calculated )	0.2		0.0 - 1.10
TOTAL PROTEIN ( Biuret )	8.0	g/dL	6.5 - 8.7
ALBUMIN ( Bromcresol Green (BCG) )	4.9	g/dL	3.5-5.2
GLOBULIN ( Calculated )	3.1	g/dL	1.5-3.5
A/G RATIO ( Calculated )	1.58		1.5 - 2.5

\*\*\* End Of Report \*\*\*

Verified By  
User : ruksanap  
Print Dt : 14-Sep-2024 11:14 AM

  
**Dr.SHOBHA R CHOKSI**  
MD, DCP (Pathology)  
PATHOLOGIST

**Surat:**  
**Piplod**  
Beside Big Bazar, Gaurav Path,  
Dumas Road, Surat - 395007  
**T:** + 91 0261 4111000  
**F:** + 91 0261 4111001

**Vadodara :**  
**Manjalpur**  
Nr. Shreyas Vidyalaya, Nalini House,  
Manjalpur, Vadodara - 390 011.  
**T:** +91 265 3300400, 2633200, 2632044  
**F:** +91 265 2632400

**Vadodara :**  
**Tilak Road**  
Anant Apartment, B/s. Aradhna Cinema,  
Tilak Road, Vadodara - 390 001.  
**T:** +91 265 2429282, 2429262  
**F:** +91 265 434073





<b>UMR NO / IP No</b> : SHS0003873 / NA	<b>Bill Date</b> : 14-Sep-2024 09:01 AM
<b>Name</b> : Mr. ROSHANKUMAR VINUBHAI CHAUDHARI	<b>Sample Date</b> : 14-Sep-2024 09:03 AM
<b>Age / Gender</b> : 35Y(s) / Male	<b>Reporting Date</b> : 14-Sep-2024 11:13 AM
<b>Specimen Type</b> : URINE	<b>Type / Bed No</b> : CREDIT / OPD
<b>Doctor Name</b> : Dr.RMO DOCTOR	

**BIOCHEMISTRY**

BAR CD : 2409140082

Parameters	Result Value	Units	Biological Reference
<b>URINARY ALBUMIN-CREATININE RATIO</b>			
URINE ALBUMIN ( Immunoturbidimetric method )	49	mg/l	Nil
URINE CREATININE	220.3	mg/dl	39 - 259
URINE ALBUMIN/CREATININE RATIO ( Calculated )	22.2		Normal: <30; Microalbuminuria: 30-299; Clinical Albuminuria: >300

\*\*\* End Of Report \*\*\*

Verified By  
User : ruksanap  
Print Dt : 14-Sep-2024 11:14 AM

**Dr.SHOBHA R CHOKSI**  
MD, DCP (Pathology)  
PATHOLOGIST

**Surat:**  
**Piplod**  
Beside Big Bazar, Gaurav Path,  
Dumas Road, Surat - 395007  
T: + 91 0261 4111000  
F: + 91 0261 4111001

**Vadodara :**  
**Manjalpur**  
Nr. Shreyas Vidyalaya, Nalini House,  
Manjalpur, Vadodara - 390 011.  
T: +91 265 3300400, 2633200, 2632044  
F: +91 265 2632400

**Vadodara :**  
**Tilak Road**  
Anant Apartment, B/s. Aradhna Cinema,  
Tilak Road, Vadodara - 390 001.  
T: +91 265 2429282, 2429262  
F: +91 265 434073



UMR NO / IP No	: SHS0003873 / NA	Bill Date	: 14-Sep-2024 09:01 AM
Name	: Mr . ROSHANKUMAR VINUBHAI CHAUHDARI	Sample Date	: 14-Sep-2024 09:03 AM
Age / Gender	: 35Y(s) / Male	Reporting Date	: 14-Sep-2024 11:12 AM
Specimen Type	: SERUM	Type / Bed No	: CREDIT / OPD
Doctor Name	: Dr.RMO DOCTOR		

**CLINICAL CHEMISTRY**

BAR CD : 2409140080

Parameters	Result Value	Units	Biological Reference
T3 T4 TSH			
TOTAL T3 ( ECLIA )	1.3	ng/ml	0.85 - 2.02
TOTAL T4 ( ECLIA )	8.5	ug/dL	5.1-14.0
TSH ( ECLIA )	3.5	mIU/L	0.2-4.5

\*\*\* End Of Report \*\*\*

Verified By  
User : ruksanap  
Print Dt : 14-Sep-2024 11:14 AM

Dr.SHOBHA R CHOKSI  
MD, DCP (Pathology)  
PATHOLOGIST

**Surat:**  
**Piplod**  
Beside Big Bazar, Gaurav Path,  
Dumas Road, Surat - 395007  
T: +91 0261 4111000  
F: +91 0261 4111001

**Vadodara :**  
**Manjalpur**  
Nr. Shreyas Vidyalaya, Nalini House,  
Manjalpur, Vadodara - 390 011.  
T: +91 265 3300400, 2633200, 2632044  
F: +91 265 2632400

**Vadodara :**  
**Tilak Road**  
Anant Apartment, B/s. Aradhna Cinema,  
Tilak Road, Vadodara - 390 001.  
T: +91 265 2429282, 2429262  
F: +91 265 434073





<b>UMR NO / IP No</b> : SHS0003873 / NA	<b>Bill Date</b> : 14-Sep-2024 09:01 AM
<b>Name</b> : Mr . ROSHANKUMAR VINUBHAI CHAUHDARI	<b>Sample Date</b> : 14-Sep-2024 09:03 AM
<b>Age / Gender</b> : 35Y(s) / Male	<b>Reporting Date</b> : 14-Sep-2024 11:13 AM
<b>Specimen Type</b> : URINE	<b>Type / Bed No</b> : CREDIT / OPD
<b>Doctor Name</b> : Dr.RMO DOCTOR	

**CLINICAL PATHOLOGY**

BAR CD : 2409140082

Parameters	Result Value	Units	Biological Reference
<b>URINE R/M</b>			
<b>PHYSICAL EXAMINATION</b>			
Quantity	30		
Colour	Pale yellow		
APPEARANCE	Slide Turbid		
REACTION (pH)	6.0		4.6 - 7.5
Specific Gravity	1.030		1.003- 1.030
<b>CHEMICAL EXAMINATION</b>			
Protein	Absent		Absent
Glucose	Absent		Absent
Ketone	Absent		Absent
Bile Salts	Absent		Absent
Bile Pigments	Absent		
Occult Blood	Absent		
Nitrite	Absent		
<b>MICROSCOPIC EXAMINATION</b>			
Pus cells	2-3	/hpf	
Epithelial cells	1-2	/hpf	
RBC's	Absent	/hpf	
Casts	Absent		
Crystals	Absent	/hpf	
Bacteria	Absent		
Yeast Cells	Absent		

\*\*\* End Of Report \*\*\*

Verified By  
User : ruksanap  
Print Dt : 14-Sep-2024 11:14 AM

**Dr.SHOBHA R CHOKSI**  
MD, DCP (Pathology)  
PATHOLOGIST

**Surat:**  
**Piplod**  
Beside Big Bazar, Gaurav Path,  
Dumas Road, Surat - 395007  
T : + 91 0261 4111000  
F : + 91 0261 4111001

**Vadodara :**  
**Manjalpur**  
Nr. Shreyas Vidyalaya, Nalini House,  
Manjalpur, Vadodara - 390 011.  
T : +91 265 3300400, 2633200, 2632044  
F : +91 265 2632400

**Vadodara :**  
**Tilak Road**  
Anant Apartment, B/s. Aradhna Cinema,  
Tilak Road, Vadodara - 390 001.  
T : +91 265 2429282, 2429262  
F : +91 265 434073



<b>UMR NO / IP No</b> : SHS0003873 / NA	<b>Bill Date</b> : 14-Sep-2024 09:01 AM
<b>Name</b> : Mr. ROSHANKUMAR VINUBHAI CHAUHDARI	<b>Sample Date</b> : 14-Sep-2024 10:00 AM
<b>Age / Gender</b> : 35Y(s) / Male	<b>Reporting Date</b> : 14-Sep-2024 01:10 PM
<b>Specimen Type</b> : Fluoride Plasma	<b>Type / Bed No</b> : CREDIT / OPD
<b>Doctor Name</b> : Dr.RMO DOCTOR	

**BIOCHEMISTRY**

BAR CD : 2409140118

Parameters	Result Value	Units	Biological Reference
<b>PPBS</b>			
Post Prandial Blood Sugar ( Glucose oxidase-peroxidase )	95	mg/dl	For Diagnosis : Normal < 200mg/dl ; Diabetes >= 200 mg/dl;For treatment normal is : < 180 mg/dl.

\*\*\* End Of Report \*\*\*

Verified By  
User : ruksanap  
Print Dt : 14-Sep-2024 01:10 PM

*AC*  
**Dr.SHOBHA R CHOKSI**  
MD, DCP (Pathology)  
PATHOLOGIST

**Surat:**  
**Piplod**  
Beside Big Bazar, Gaurav Path,  
Dumas Road, Surat - 395007  
T: + 91 0261 4111000  
F: + 91 0261 4111001

**Vadodara :**  
**Manjalpur**  
Nr. Shreyas Vidyalaya, Nalini House,  
Manjalpur, Vadodara - 390 011.  
T: +91 265 3300400, 2633200, 2632044  
F: +91 265 2632400

**Vadodara :**  
**Tilak Road**  
Anant Apartment, B/s. Aradhna Cinema,  
Tilak Road, Vadodara - 390 001.  
T: +91 265 2429282, 2429262  
F: +91 265 434073



BRUCE  
 Max HR: 215bpm 116% of max predicted 185bpm  
 Max BP: 132/78  
 Reason for Termination: 10.3METS  
 Comments:

Total Exercise time: 9:08  
 Maximum workload: 10.3METS

BRUCE  
 Max HR: 215bpm 116% of max predicted 185bpm  
 Max BP: 132/78  
 Reason for Termination: 10.3METS  
 Comments:

35years  
 Caucasian  
 Male

ID: 000003873  
 Visit:  
 14-Sep-2024  
 13:12:54

Referred by:  
 Test ind:

Phase Name	Stage Name	Time in Stage	Speed (mph)	Grade (%)	WorkLoad (METS)	HR (bpm)	BP (mmHg)	RPP (x100)
PRETEST	SUPINE	6:19	0.6	0.0	1.4	94	122/70	115
EXERCISE	STAGE 1	3:00	1.7	10.0	4.6	139	122/70	170
	STAGE 2	3:00	2.5	12.0	7.0	165	122/70	201
	STAGE 3	3:00	3.4	14.0	10.1	215	122/70	262
	STAGE 4	0:08	4.2	16.0	10.3	195		
RECOVERY	RECOVERY	4:02	** ** *	** ** *	1.0	132	132/75	174

Technician:

Unconfirmed

MAC55 010B



ID: 000003873

Visit:

14-Sep-2024

13:18:52

112bpm

BP: 122/70

PRETEST  
SUPINE

6:00

BRUCE

\*\* \*mph

\*\* \*%

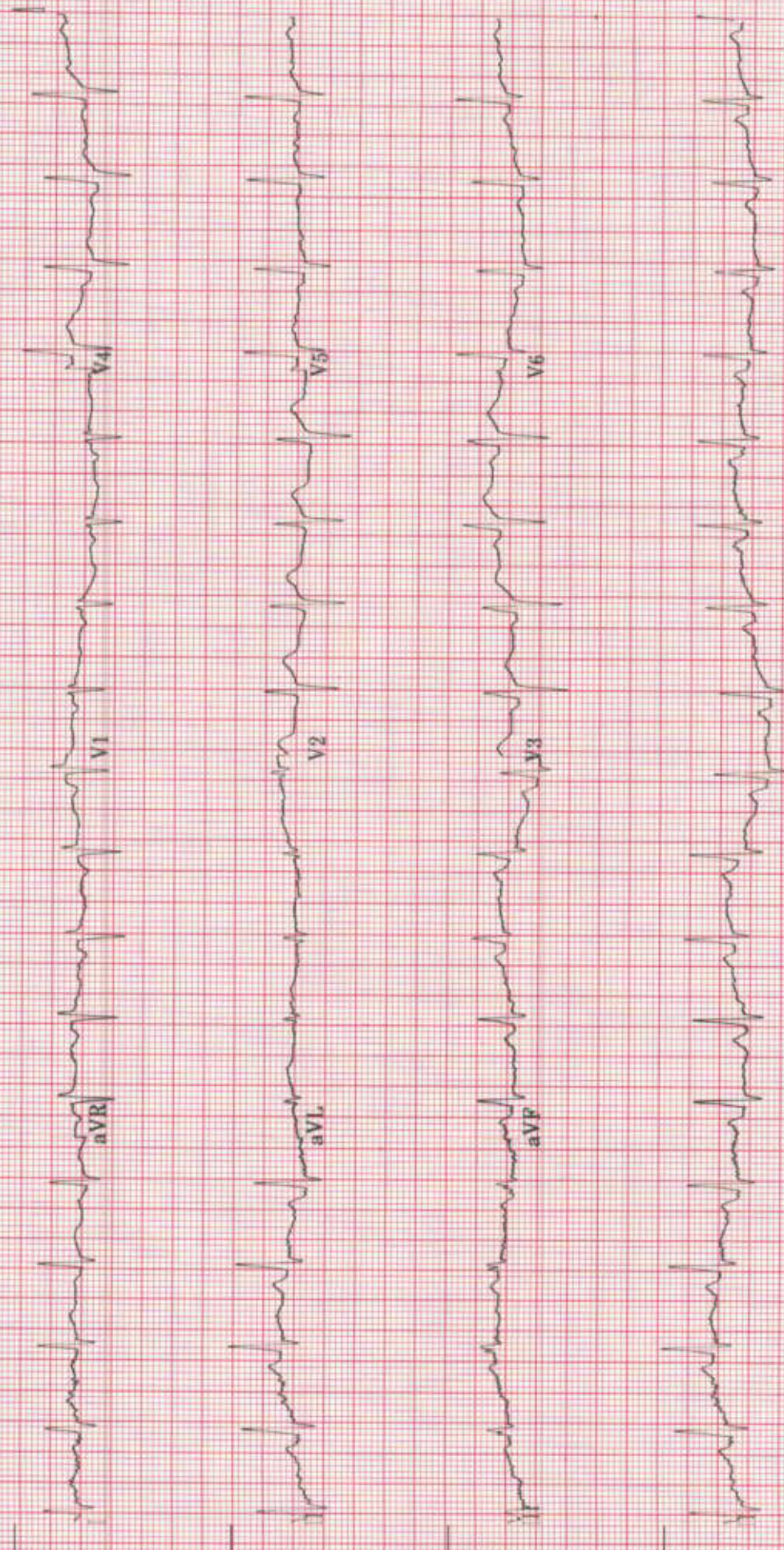

40 Hz 25.0 mm/s 10.0 mm/mV

A-H-S-50Hz HR 46

4 by 2.5s + 1 rhythm ld

MAC55 010B

5



ID: 000003873  
Visit:  
14-Sep-2024  
13:22:12

BRUCE  
EXERCISE  
STAGE 1  
3:00  
139bpm  
BP: 122/70

Lead  
ST(mm)  
Slope(mV/s)

ST @ 10mm/mV  
80ms postJ

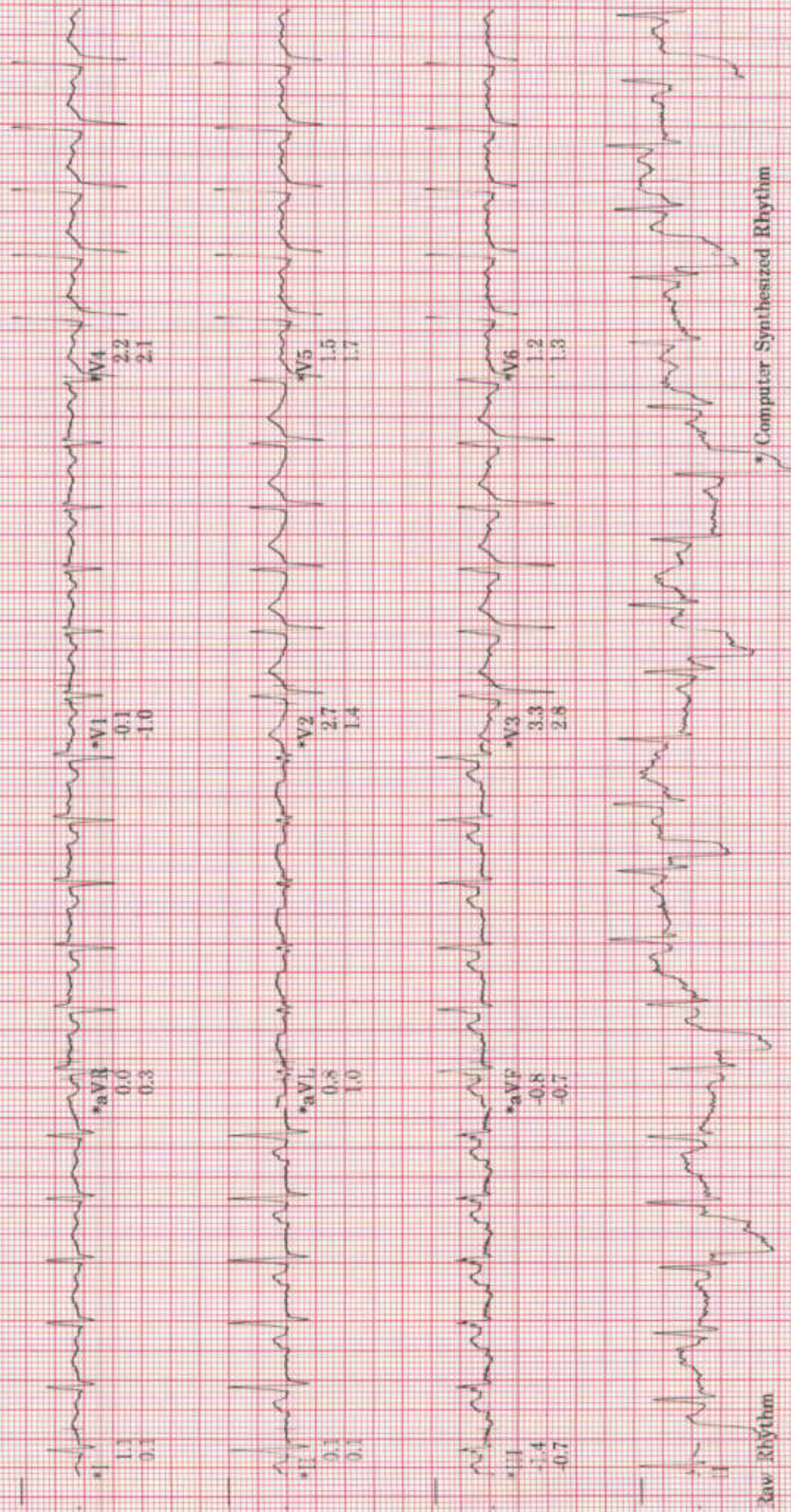

\* Computer Synthesized Rhythm

MAC55 010B

A-H-S-50Hz HR 46

Raw Rhythm

10.0 mm/mV

25.0 mm/s

40 Hz



ID: 000003873  
Visit:  
14-Sep-2024  
13:25:12

BRUCE  
2.5mph  
12.0%

165bpm  
BP: 122/70

Lead  
ST(mm)  
Slope(mV/s)

ST @ 10mm/mV  
80ms post J

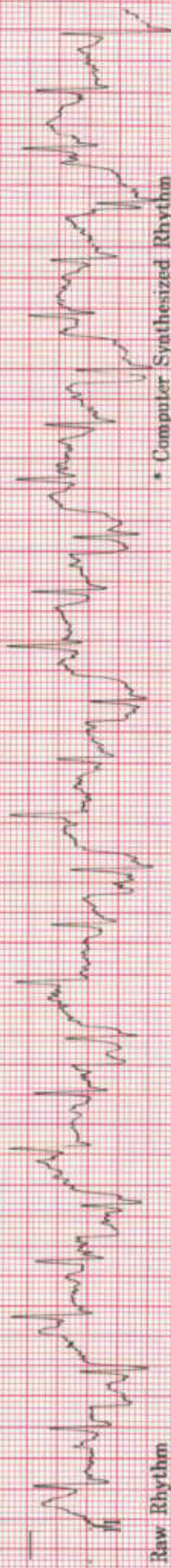
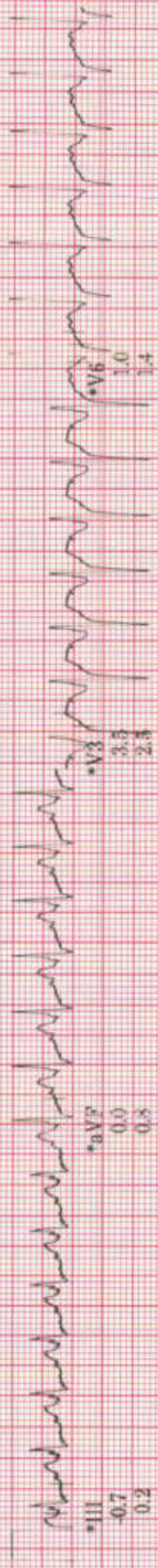
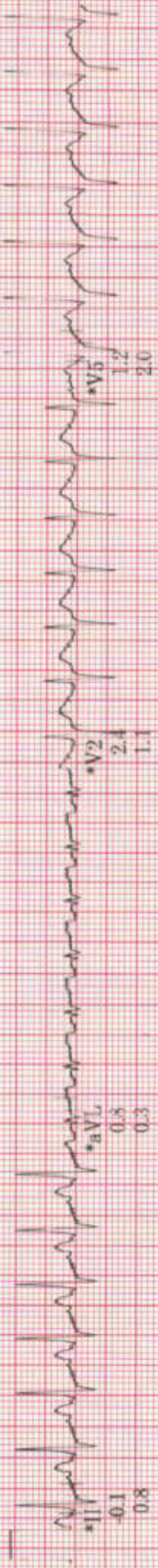

Raw Rhythm

40 Hz 25.0 mm/s 10.0 mm/mV

A-H-S-50Hz HR 46

\* Computer Synthesized Rhythm

MAC55 0108



ID: 0000003873  
Visit:  
14-Sep-2024  
13:28:12

EXERCISE  
STAGE 3  
203bpm  
BP: 122/70  
9:00

ST @ 10mm/mV  
80ms postJ

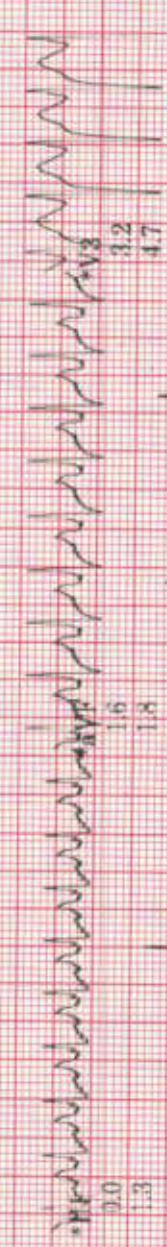
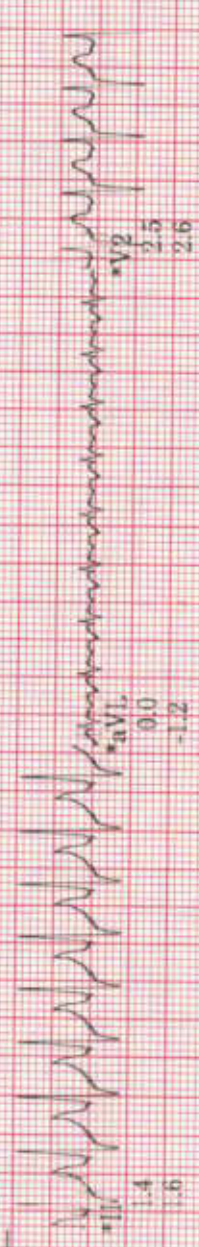

Raw Rhythm  
40 Hz 25.0 mm/s 10.0 mm/mV A-H-S-50Hz HR 46



ID: 000003873  
Visit:  
14-Sep-2024  
13:28:21

BRUCE  
4.2mph  
16.0%

Lead  
ST(mm)  
Slope(mV/s)

194bpm  
ST @ 10mm/mV  
80ms post J

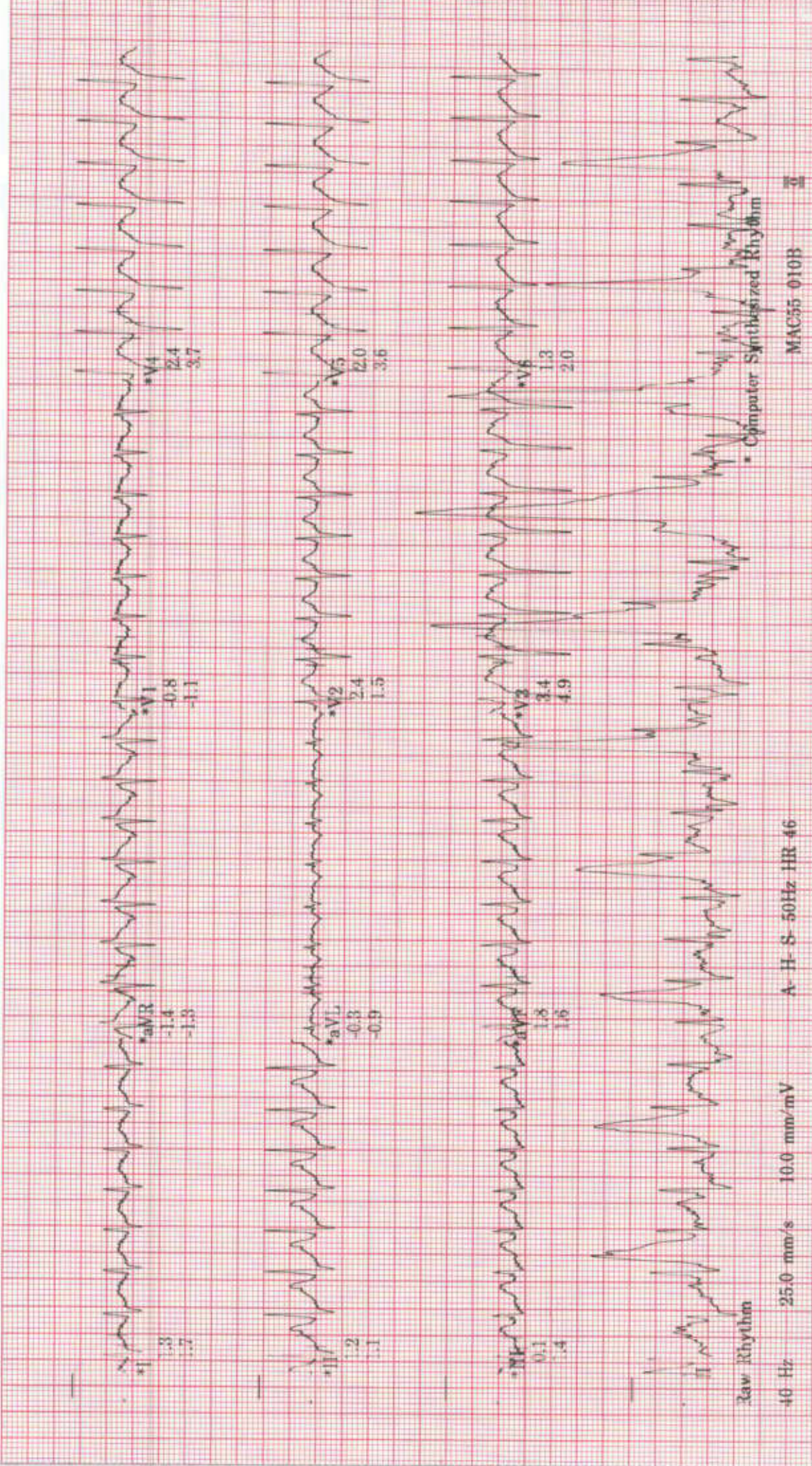



ID: 000003873

Visit:

14-Sep-2024

13:30:20

141bpm

BP: 126/69

ST @ 10mm/mV  
80ms post<sub>d</sub>

RECOVERY  
RECOVERY  
2:00

BRUCE  
\*\*.\*mph  
\*\*.\*%

Lead  
ST(mm)  
Slope(mV/s)

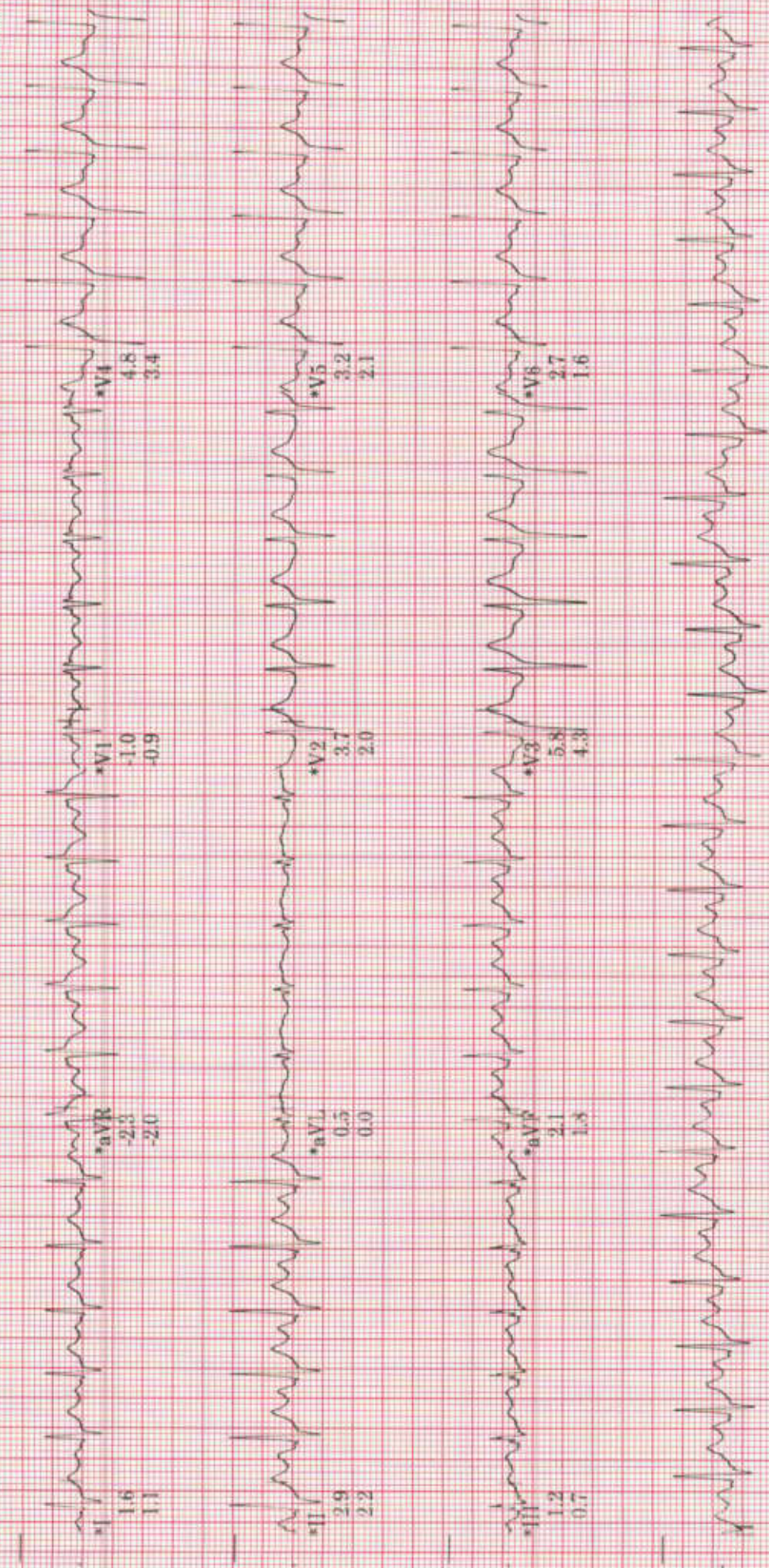

Raw Rhythm

40 Hz 25.0 mm/s 10.0 mm/mV

A-H-S- 50Hz HR 46

\* Computer Synthesized Rhythm

MAC55 010B

5



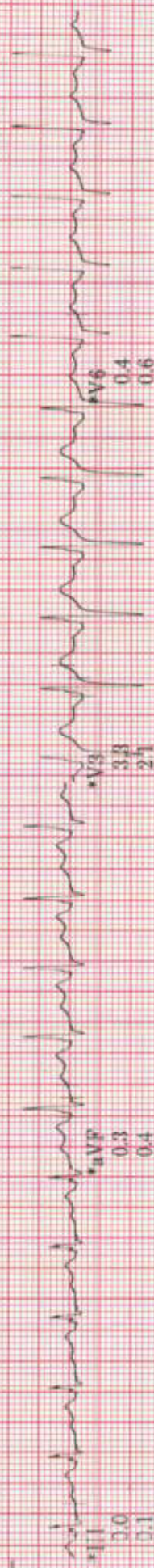
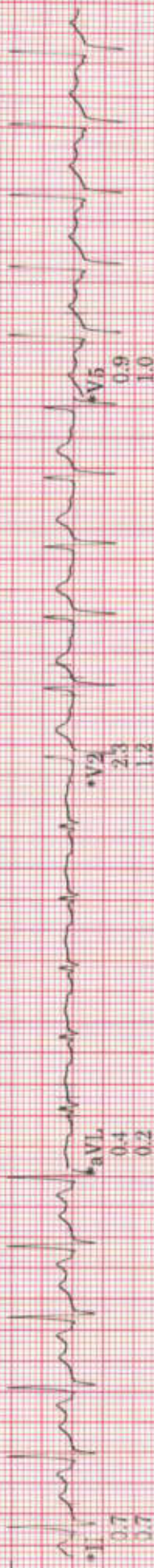



Roshankumar, chaudhari

ID: 000003873

Visit:

35 years

Caucasian

Male

BRUC3 Total Exercise time: 9:03

Max FR: 215bpm 116% of max predicted 185bpm

Max EP: 132/78 Maximum workload: 10.3 METS

Reason for Termination:

Comments:

14-Sep-2024

13:12:54

Referred by:

Test ind:



Technician:

Unconfirmed

MAC55-010B

Lead ST(mm) Slope(mV/s)



Reason for Termination:

Comments:

Referred by:

Test ind:

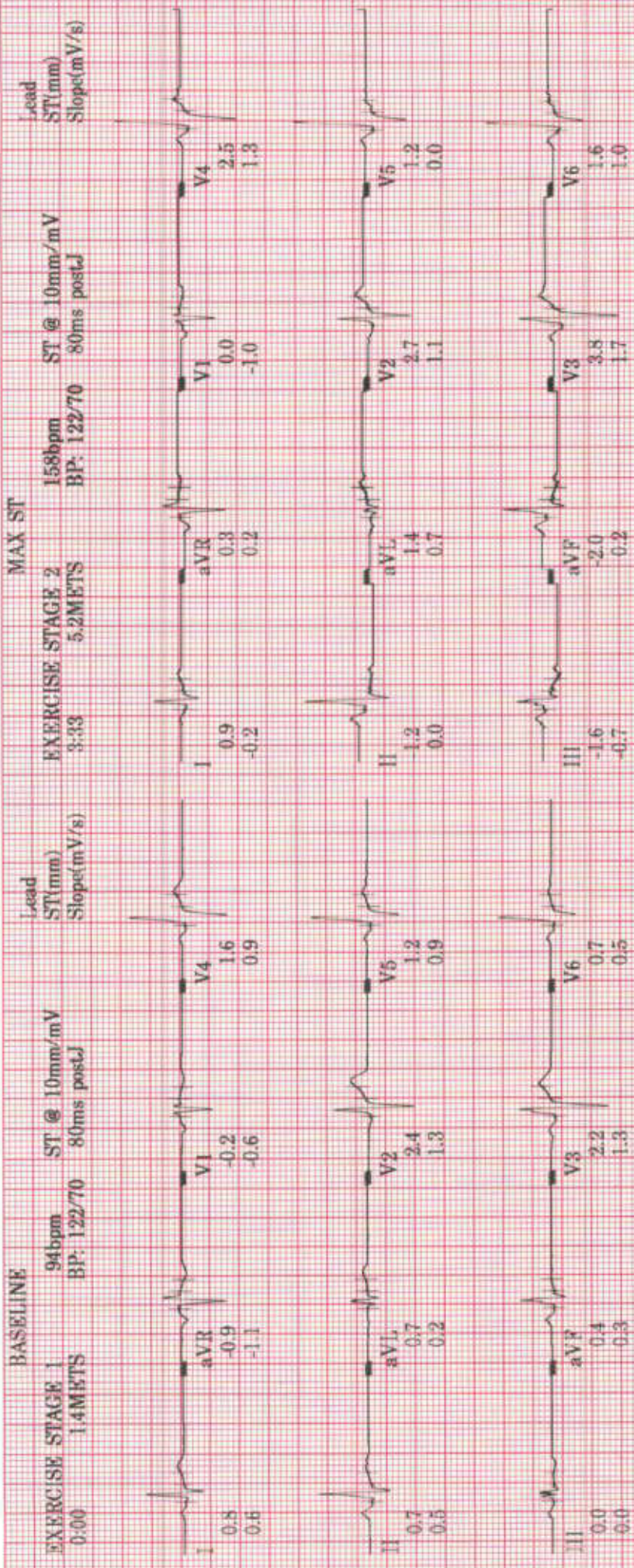

Technician:

Unconfirmed



PRETEST SUPINE	EXERCISE STAGE 1	EXERCISE STAGE 1	EXERCISE STAGE 1	EXERCISE STAGE 1	EXERCISE STAGE 2	EXERCISE STAGE 2
6:00	0:00	1:00	2:00	3:00	3:33	4:00
112bpm	94bpm	151bpm	131bpm	139bpm	158bpm	163bpm
BP: 122/70	BP: 122/70	BP: 122/70	BP: 122/70	BP: 122/70	BP: 122/70	BP: 122/70
1.0METS	1.4METS	3.0METS	4.6METS	4.6METS	5.2METS	5.8METS

BASELINE  
MAX ST

BRUCE

ST @ 10mm/mV  
80ms postJ  
25.0 mm/s  
10.0 mm/mV  
100hz

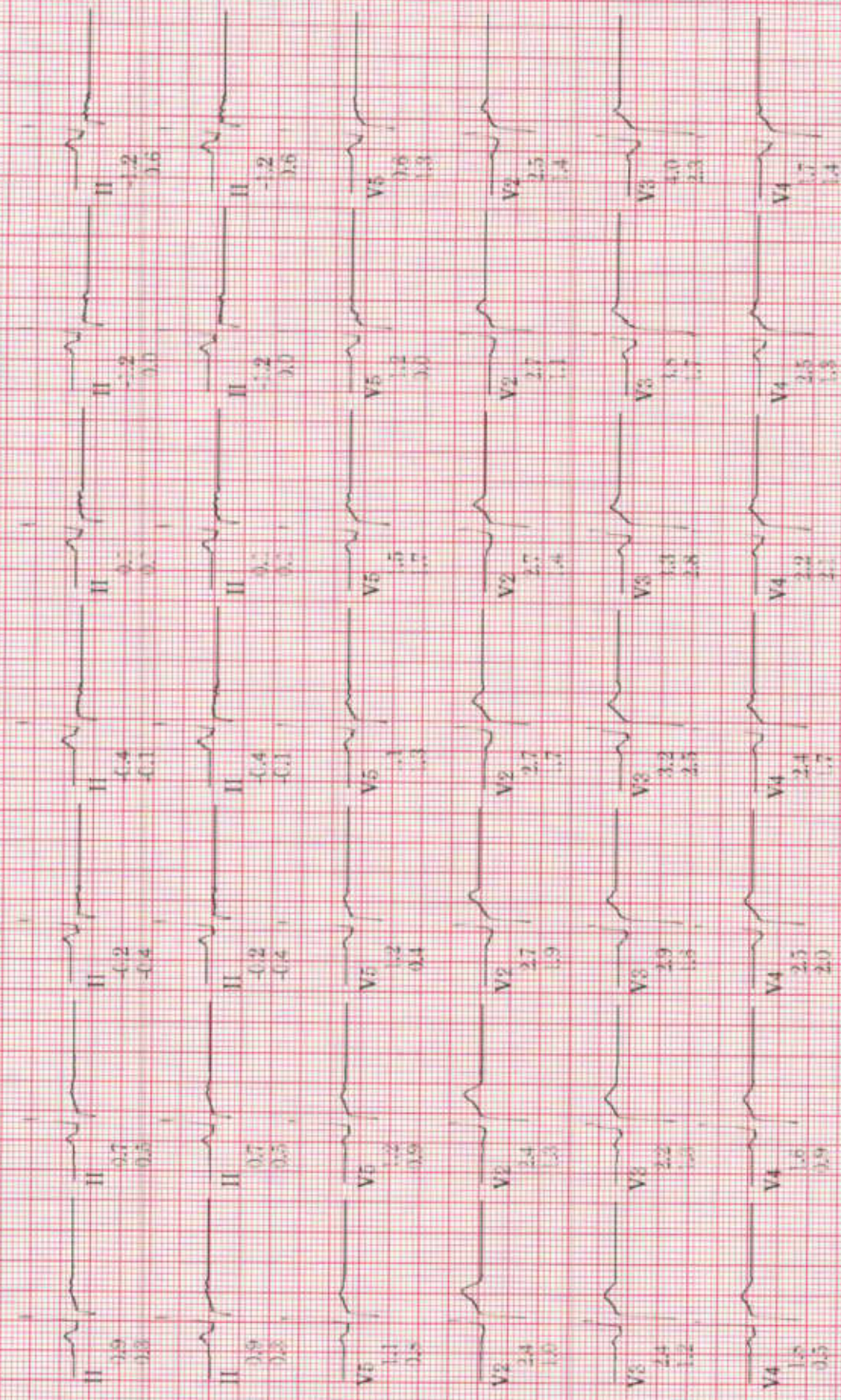

Lead  
ST(mm)  
Slope(mV/s)



ID: 000003873

14-Sep-2024  
13:12:54

EXERCISE STAGE 2  
5:00  
157bpm  
BP: 122/70  
7.0METS

EXERCISE STAGE 2  
6:00  
165bpm  
BP: 122/70  
7.0METS

EXERCISE STAGE 3  
7:00  
174bpm  
BP: 122/70  
8.5METS

EXERCISE STAGE 3  
8:00  
185bpm  
10.1METS

EXERCISE STAGE 3  
9:00  
215bpm  
BP: 122/70  
10.1METS

EXERCISE STAGE 4  
9:08  
195bpm  
10.3METS

RECOVERY RECOVERY  
1:00  
157bpm  
BP: 122/70  
5.7METS

PEAK

BRUCE

ST @ 10mm/mV  
80ms postJ  
25.0 mm/s  
10.0 mm/mV  
100hz

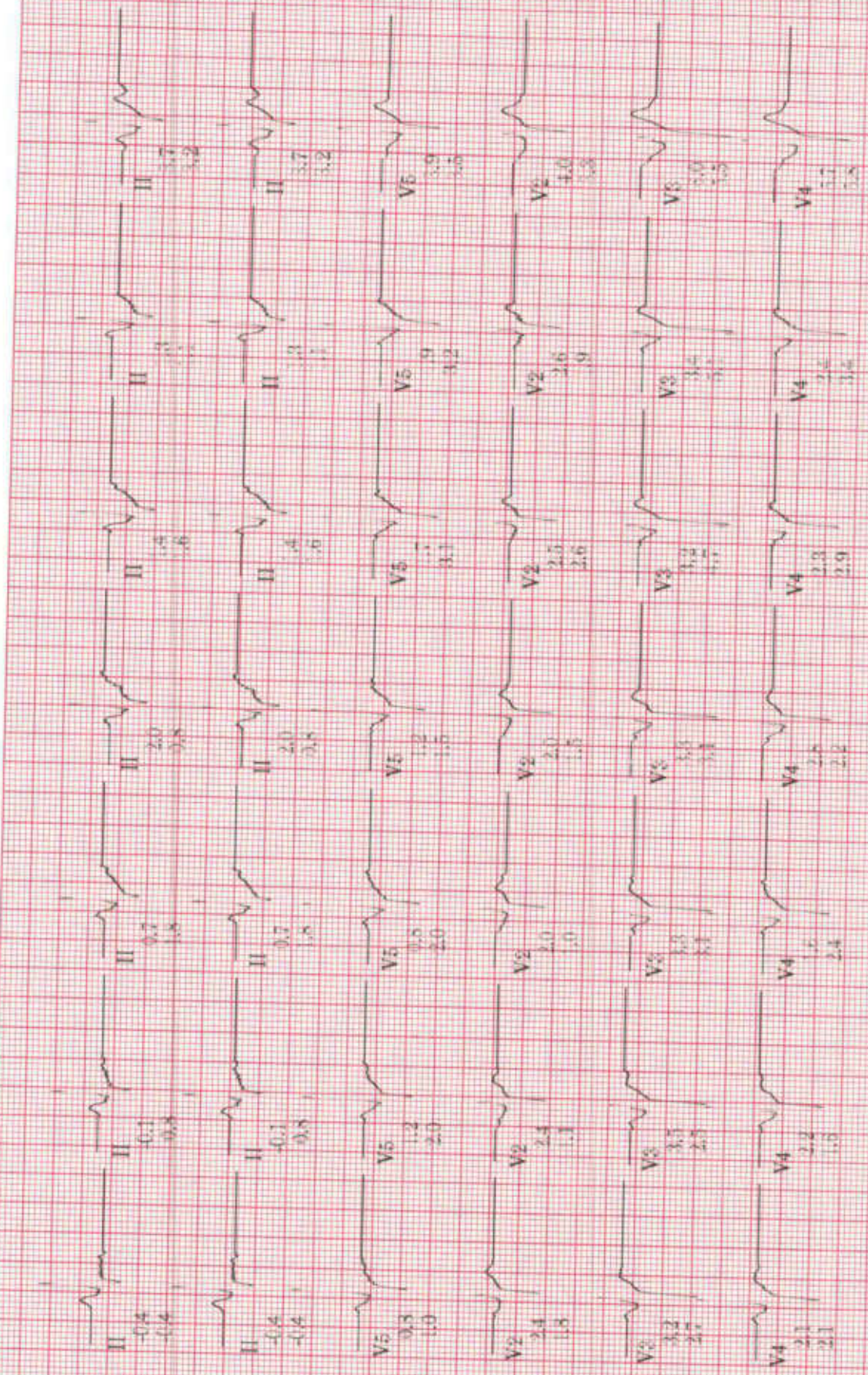

Lead  
ST(mm)  
Slopes(mV/s)

MAC55-010B



ID: 000003873  
Visit:

14-Sep-2024  
13:12:54

BRUCE

ST @ 10mm/mV 40  
80ms postJ



Heart Rate (bpm) 250 ---  
BP (mm Hg) 250 ---  
200 ---  
150 ---

250 ---  
200 ---  
150 ---

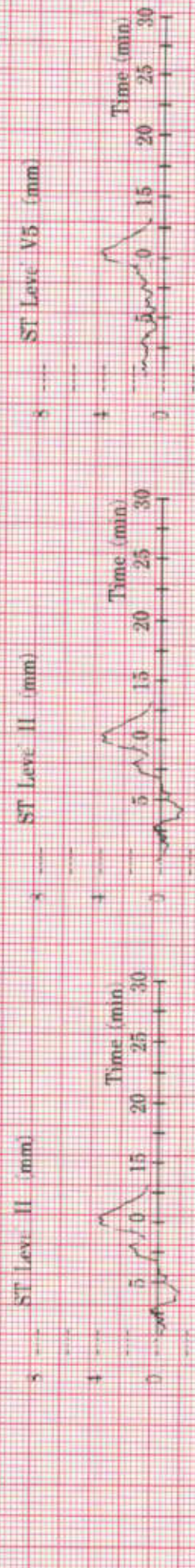
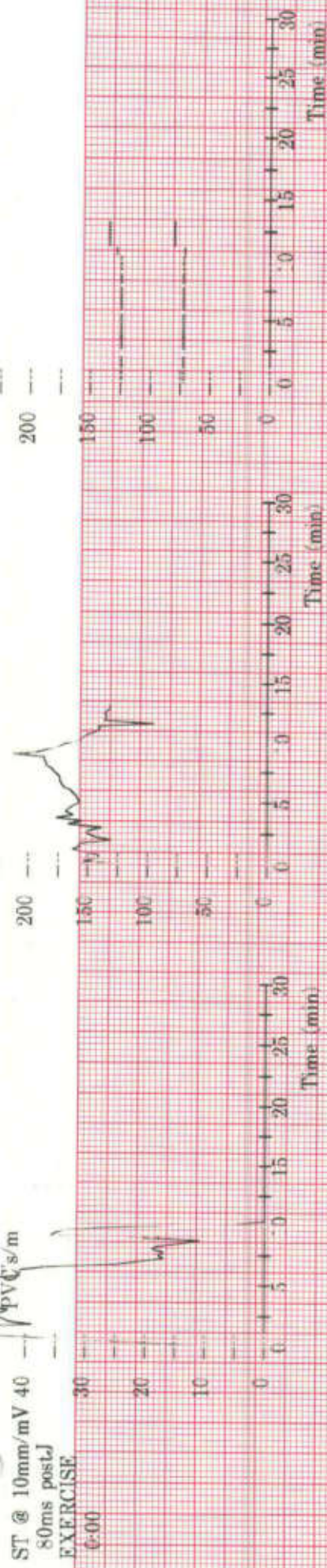

ST Level V5 (mm) 5 ---  
4 ---  
3 ---  
2 ---  
1 ---  
0 ---

5 ---  
4 ---  
3 ---  
2 ---  
1 ---  
0 ---



ST Slope V5 (mV/s) 5 ---  
4 ---  
3 ---  
2 ---  
1 ---  
0 ---

5 ---  
4 ---  
3 ---  
2 ---  
1 ---  
0 ---

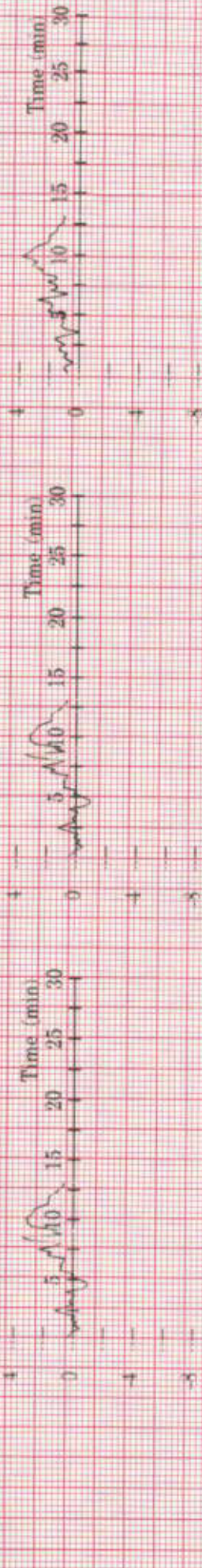

ST Slope V5 (mV/s) 5 ---  
4 ---  
3 ---  
2 ---  
1 ---  
0 ---

5 ---  
4 ---  
3 ---  
2 ---  
1 ---  
0 ---



DOB:  
yr, MALE

Roshan Chaudhary

Vent rate: 101 BPM  
PR int: 151 ms  
QRS dur: 99 ms  
QT/QTc: 314/372 ms  
P-R-T axes: 55 16 25

SINUS TACHYCARDIA  
NONSPECIFIC T-WAVE ABNORMALITY  
ABNORMAL RHYTHM ECG  
INTERPRETATION BASED ON A DEFAULT AGE OF 40 YEARS  
Reviewed by \_\_\_\_\_

