

Name	Mr VIKRAM SINGH PURAWAT	Reg. No.	UHID0033707	IPD/OPD	OPD
Age/Sex	35 Y/ Male	Lab No.	20241028035	Consultant	Dr. MANISH CHOUDHARY
Ref. Dr.	SELF	Receipt no	24035001	Bed.No	

Sample Collection Time:
28/10/2024 11:29:00 AM

Report Generate Time:
28/10/2024 2:27:02 PM

	HAEMATOLOGY REPORT	
Accession No.		Registration No.

SAMPLE TYPE : EDTA BLOOD

TEST NAME	OBSERVED VALUE	Unit	REFERENCE RANGE
Haemoglobin	15.9	gm/dl	12-16
Total Leukocyte Count	7400	cells/cumm	4,000-11,000
Differential Leucocyte Count			
Neutrophils	42	%	40-70
Lymphocytes	45	%	20-45
Eosinophils	05	%	2.0-6.0
Monocytes	08	%	2.0-8.0
Basophils	00	%	0-0.1%
Total Red Blood Count	5.57	Millions/cumm	3.5-5.5
Haematocrite	45.7	%	36.0-51.0
MCV	82.0	fl	77-95
MCH	28.5	pg	26-32
MCHC	34.8	g/dl	30-36
Platelet	2.61	lakhs/cmm	1.5-4.5
RDW-CV	12.9	%	11.5-14.5

* end of report *

Technologist

Dr. B.M. Bhardwaj
Consultant Pathologist & Microbiologist
(RMC No. 3730/009556)

Name	Mr VIKRAM SINGH PURAWAT	Reg. No.	UHID0033707	IPD/OPD	OPD
Age/Sex	35 Y/ Male	Lab No.	20241028035	Consultant	Dr. MANISH CHOUDHARY
Ref. Dr.	SELF	Receipt no	24035001	Bed.No	

Sample Collection Time:
28/10/2024 11:29:00 AM

Report Generate Time:
28/10/2024 2:27:15 PM



Accession No.

HAEMATOLOGY REPORT



Registration No.

SAMPLE TYPE : EDTA BLOOD.

TEST NAME	OBSERVED VALUE	Unit	REFERENCE RANGE
Erythrocyte Sedimentation Rate			
ESR	10	mm	0-20
BLOOD GROUP			
ABO	"B"		
Rh TYPE	POSITIVE		

* end of report *

Technologist



Dr. B.M. Bhardwaj
Consultant Pathologist & Microbiologist
(RMC No. 3730/009556)

7-I- 4,5 R.C. Vyas Colony, BHILWARA-311001 01482-299999, 73000-02526 skymaxhospital@gmail.com

Name	Mr VIKRAM SINGH PURAWAT	Reg. No.	UHID0033707	IPD/OPD	OPD
Age/Sex	35 Y/ Male	Lab No.	20241028035	Consultant	Dr. MANISH CHOUDHARY
Ref. Dr.	SELF	Receipt no	24035001	Bed.No	

Sample Collection Time:
28/10/2024 11:29:00 AM

Report Generate Time:
28/10/2024 2:26:55 PM

 Accession No.	BIOCHEMISTRY	 Registration No.
---	---------------------	---

SAMPLE TYPE : SERUM.

TEST NAME	OBSERVED VALUE	Unit	REFERENCE RANGE
Serum Bilirubin (Direct)	0.35	mg/dl	0.0-0.2
Serum Bilirubin (Total)	0.78	mg/dl	0.30-1.20
Serum Bilirubin (Indirect)	0.43	mg/dl	0.0-1.0
SGOT (AST)	35.00	U/L	11-40
SGPT (ALT)	30.00	U/L	13-45
Alkaline Phosphatase	198.00	U/L	60-270
Total Protein	6.70	g/dL	6.0-7.8
Albumin	4.10	g/dl	3.2-5.2
Globulin	2.60	g/dl	0-5
Albumin Globulin Ratio	1.58	Ratio	1.0-2.3
GAMMA GT	18.00	U/L	8-61

* end of report *

Technologist

Dr. B.M. Bhardwaj
Consultant Pathologist & Microbiologist
(RMC No. 3730/009556)

Name	Mr VIKRAM SINGH PURAWAT	Reg. No.	UHID0033707	IPD/OPD	OPD
Age/Sex	35 Y/ Male	Lab No.	20241028035	Consultant	Dr. MANISH CHOUDHARY
Ref. Dr.	SELF	Receipt no	24035001	Bed.No	

Sample Collection Time:
28/10/2024 11:29:00 AM

Report Generate Time:
28/10/2024 2:26:41 PM



Accession No.

BIOCHEMISTRY



Registration No.

SAMPLE TYPE : SERUM

TEST NAME	OBSERVED VALUE	Unit	REFERENCE RANGE
BLOOD SUGAR (FASTING)	80.00	mg/dl	70-110
LIPID PROFILE.			
TOTAL CHOLESTROL	168.00	mg/dl	50-200
TRIGLYCERIDES.	375.00	mg/dl	40-170
CHOLESTEROL HDL	42.00	mg/dl	40-59
CHOLESTEROL LDL	51.00	mg/dl	50-130
CHOLESTEROL VLDL	75.00	mg/dl	10-30
TOTAL CHOLESTEROL HDL RATIO	4.00	%	3-4.4
CHOLESTEROL LDL	1.21	%	0.1-3.0
CHOLESTEROL HDL RATIO			
TOTAL LIPIDS	711.00	mg/dl	400-800

* end of report *

Technologist

Dr. B.M. Bhardwaj
Consultant Pathologist & Microbiologist
(RMC No. 3730/009556)

Name	Mr VIKRAM SINGH PURAWAT	Reg. No.	UHID0033707	IPD/OPD	OPD
Age/Sex	35 Y/ Male	Lab No.	20241028035	Consultant	Dr. MANISH CHOUDHARY
Ref. Dr.	SELF	Receipt no	24035001	Bed.No	

Sample Collection Time:
28/10/2024 11:29:00 AM

Report Generate Time:
28/10/2024 2:26:48 PM



Accession No.

BIOCHEMISTRY



Registration No.

SAMPLE TYPE : SERUM,

TEST NAME	OBSERVED VALUE	Unit	REFERENCE RANGE
RENAL FUNCTION TEST (RFT)			
Blood Urea	23.00	mg/dl	13-43
Serum Creatinine	1.03	mg/dl	0.70-1.30
Uric Acid	6.30	mg/dl	3.5-7.2
Calcium	9.50	mg/dl	8.60-10.30
Sodium	140.00	mmol/L	135-145
Potassium	4.20	mmol/L	3.5-5.1
Chloride	101.00	mmol/L	98-107

* end of report *

Technologist



Dr. B.M. Bhardwaj
Consultant Pathologist & Microbiologist
(RMC No. 3730/009556)

Name : Mr. VIKRAM SINGH PURAWAT **Patient ID.** : 102417195
Age / Sex : 35 Yrs Male **Sample Collected** : 28/10/2024 12:18:47
Doctor : Dr. MANISH CHOUDHARY **Sample Received on** : 28/10/2024 12:18:47
Ref. By : SKYMAX HOSPITAL **Report Released on** : 28/10/2024 13:15:20
Sample Type : EDTA **Barcode** : 

<u>TEST NAME</u>	<u>VALUE</u>	<u>UNIT</u>	<u>REFERENCE RANGE</u>
GLYCOSYLATED HAEMOGLOBIN-A1C	5.40	%	< 6.50 Non-Diabetic 6.50 - 7.00 Very Good Control 7.10 - 8.00 Adequate Control 8.10 - 9.00 Suboptimal Control 9.10 - 10.00 Diabetic Poor Control > 10.00 Very Poor Control
ABG (AVERAGE BLOOD GLUCOSE)	108	mg/dl.	90 - 120 Very Good Control 121 - 150 Adequate Control 151 - 180 Suboptimal Control 181 - 210 Poor Control > 211 Very Poor Control

Note :-

ABG Value is calculated from HBA1C value and it indicates Blood Sugar Level over past three Months, not Present Month.



Technologist

Dr. B. M. Bhardwaj
Consultant Pathologist &
Microbiologist
(RMC No. 3730/009556)

Name : Mr. VIKRAM SINGH PURAWAT **Patient ID.** : 102417195
Age / Sex : 35 Yrs Male **Sample Collected** : 28/10/2024 12:18:47
Doctor : Dr. MANISH CHOUDHARY **Sample Received on** : 28/10/2024 12:18:47
Ref. By : SKYMAX HOSPITAL **Report Released on** : 28/10/2024 13:15:20
Sample Type : PLAIN **Barcode** : 

<u>TEST NAME</u>	<u>VALUE</u>	<u>UNIT</u>	<u>REFERENCE RANGE</u>
	TFT		
T3 (TOTAL TRIIODOTHYRONINE)	0.87	ng/dl	0.70 - 2.04
T4 (TOTAL THYROXINE)	7.64	ug/dl	4.60 - 12.50
TSH. (Ultra Sensitive)	3.82	uIU/ml	0.35 - 5.50

INTERPRETATION

1. Remark - Total T3 and T4 values may also be altered in other conditions due to changes in serum proteins or binding sites Pregnancy, Drugs (Androgens, Estrogens, O C pills, Phenytoin) Nephrosis etc.

2. Remark - Decreased values of T3 (T4 and TSH normal) have minimal clinical significance and not recommended for diagnosis of hypothyroidism. Total T3 and T4 values may also be altered in other conditions due to changes in serum proteins or binding sites Pregnancy, Drugs (Androgens, Estrogens, O C pills, Phenytoin), Nephrosis etc. In such cases Free T3 and Free T4 give corrected values. 3.Total T3 may decrease by <25 percent in healthy older individuals.

3. Remark - TSH values may be transiently altered because of non-thyroidal illness like severe infections, liver disease, renal and heart failure, severe burns, trauma and surgery etc 2. Drugs that decrease TSH values e.g: L-dopa, Glucocorticoids Drugs that increase TSH values e.g: Iodine, Lithium, and Amiodaron. Three common ways in which there may be inadequate amounts of the thyroid hormone for normal metabolism. Primary hypothyroidism, in which there is a raised TSH and a low T4 and low T3. This is due to failure of the thyroid gland, possibly due to autoantibody disease, possibly due to toxic stress or possibly due to iodine deficiency. The second, the most common cause of thyroid failure, occurs at the pituitary level. In this condition there is inadequate TSH produced from the pituitary and so one tends to see low or normal TSHs, low T4s and variable T3s. This condition is most common in many patients with chronic fatigue syndrome, where there is a general suppression of the hypothalamic-pituitary- adrenal axis. The third type of under-functioning is due to poor conversion of T4 to T3. This requires enzymes and co-factors, in particular selenium, zinc and iron. In this condition there are normal or possibly slightly raised levels of TSH, normal levels of T4 but low levels of T3. This requires micronutrients and also T3 to correct.

- End of Report



Technologist

Dr. B. M. Bhardwaj
Consultant Pathologist &
Microbiologist
(RMC No. 3730/009556)

Name	Mr VIKRAM SINGH PURAWAT	Reg. No.	UHID0033707	IPD/OPD	OPD
Age/Sex	35 Y/ Male	Lab No.	20241028035	Consultant	Dr. MANISH CHOUDHARY
Ref. Dr.	SELF	Receipt no	24035001	Bed.No	,

Sample Collection Time:
28/10/2024 11:29:00 AM

Report Generate Time:
28/10/2024 2:27:22 PM



Accession No.

CLINICAL PATHOLOGY



Registration No.

SAMPLE TYPE : SERUM /PLASMA /URINE

TEST NAME	OBSERVED VALUE	Unit	REFERENCE RANGE
URINE SUGAR FASTING	NIL	-	-

* end of report *

Technologist

Dr. B.M. Bhardwaj
Consultant Pathologist & Microbiologist
(RMC No. 3730/009556)

PT. NAME : MR. VIKRAM SINGH PURAWAT
REF BY: DR. M.CHOUDHARY SB.

AGE: 35 YRS SEX: M DATE: 28-Oct-24
CLINICAL NOTES:

ULTRASONOGRAPHY REPORT

- LIVER : Both lobes are normal in size, shape and echotexture. No focal or diffuse pathology is seen. PV & hepatic veins are normal. IHBR are not dilated.
- GALLBLADDER : **Partially contracted, appears normal.** CBD seen normal.
- PANCREAS : Shows normal size, shape and echotexture. MPD not dilated.
- KIDNEYS : Right kidney is normal in size, shape, position and echotexture. Corticomedullary differentiation and pelvicalyceal system is normal.
Left kidney is normal in size, shape, position and echotexture. Corticomedullary differentiation and pelvicalyceal system is normal.
- SPLEEN : Size, shape and echotexture are normal. Splenic vein is normal in diameter.
- U. BLADDER : Shape, capacity are normal.
Inner mucosal surface is smooth.
- PROSTATE : Size, shape and echotexture are normal.

No peritoneal free fluid or lymphadenopathy is visualized.

IMPRESSION :

Ultrasound findings of abdomen are within normal limits.

Dr. Nidhi Bolia Choudhary
(Radiologist)

भ्रूण का लिंग परीक्षण दण्डनीय अपराध है, एवं इसकी शिकायत टोल फ्री नम्बर 104/108 पर की जा सकती है।

Please note:

- This is only a radiological impression and not the final diagnosis. Final diagnosis must be made by clinician in conjunction with clinical and other related investigations.
- This report is not valid for medico legal purpose & subject to BHILWARA jurisdiction only.

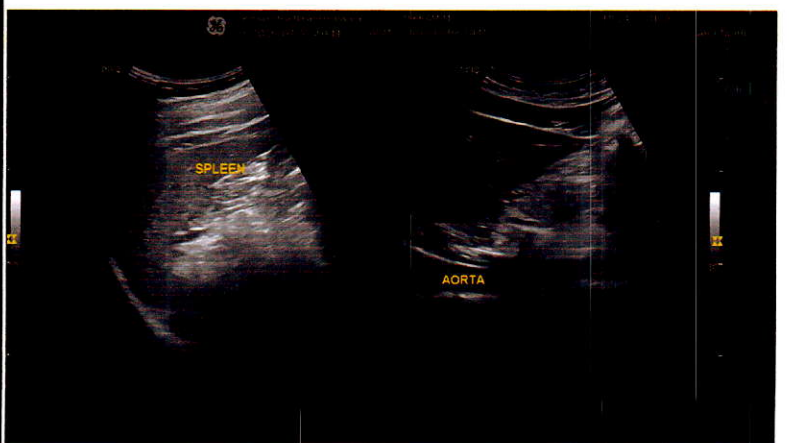
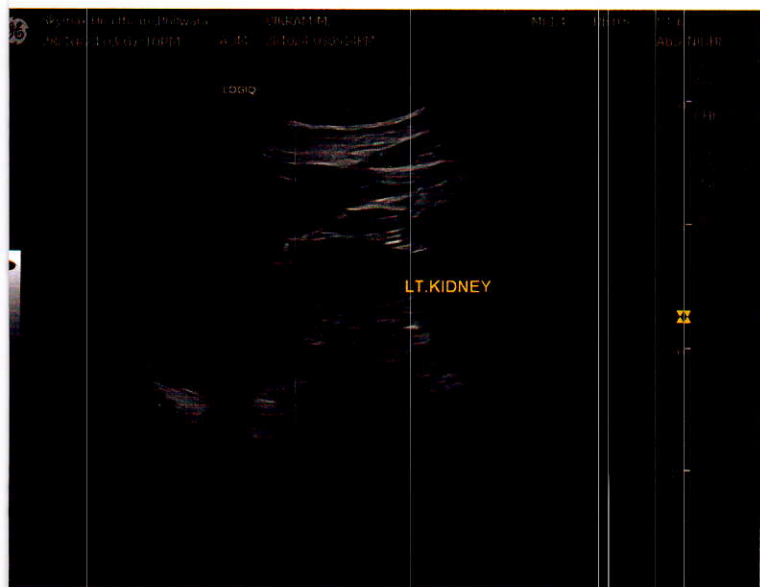
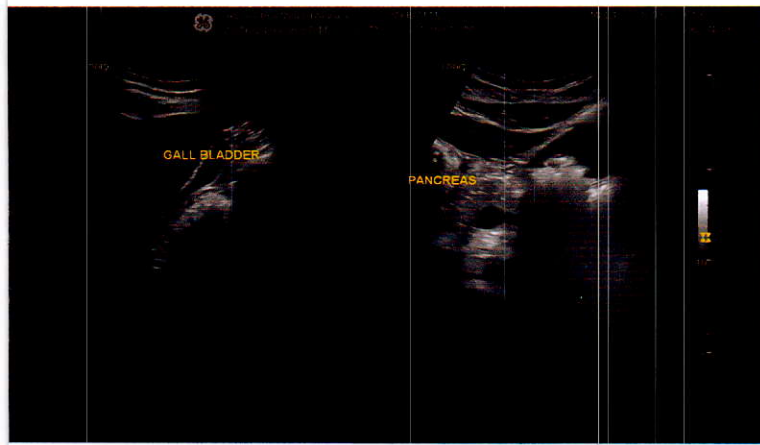
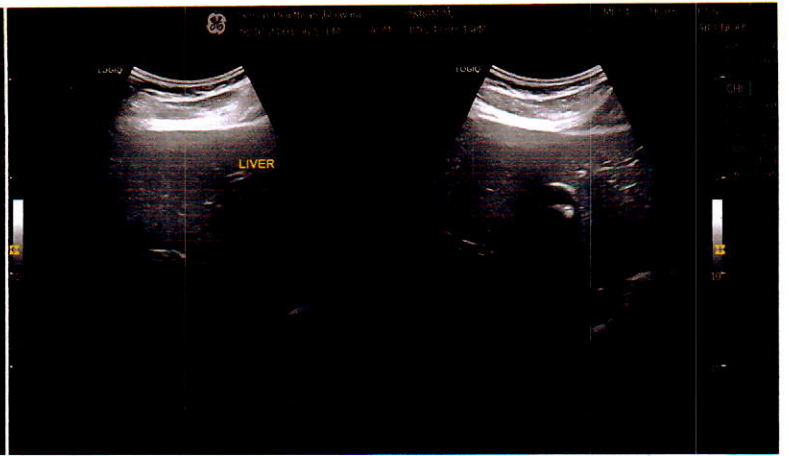



Stage	Time	Duration	Speed(mph)	Elevation	METs	Rate	%THR	BP	RPP	PVC	Comments
Supine	00:51	0:51	00.0	00.0	01.0	078	42%	140/90	109	00	
Standing	01:41	0:50	00.0	00.0	01.0	079	43%	140/90	110	00	
HV	02:35	0:54	00.0	00.0	01.0	090	49%	140/90	126	00	
Warm Up	03:28	0:53	00.0	00.0	01.0	088	48%	140/90	123	00	
ExStart	04:26	0:58	01.0	00.0	01.0	101	55%	140/90	141	00	
BRUCE Stage 1	07:26	3:00	01.7	10.0	04.7	124	67%	150/100	186	00	
BRUCE Stage 2	10:26	3:00	02.5	12.0	07.1	146	79%	160/100	233	00	
BRUCE Stage 3	13:26	3:00	03.4	14.0	10.2	167	90%	160/100	267	00	
BRUCE Stage 4	16:26	3:00	04.2	16.0	13.5	189	102%	170/100	321	00	
PeakEx	16:32	0:06	01.1	00.0	13.6	191	103%	170/100	324	00	
Recovery	17:02	0:30	01.1	00.0	10.6	191	103%	170/100	324	00	
Recovery	17:32	1:00	01.1	00.0	07.6	172	93%	170/100	292	00	
Recovery	18:32	2:00	00.0	00.0	01.6	133	72%	190/100	252	00	
Recovery	19:32	3:00	00.0	00.0	01.0	117	63%	180/100	210	00	
Recovery	20:32	4:00	00.0	00.0	01.0	112	61%	180/100	201	00	
Recovery	21:30	5:00	00.0	00.0	01.0	108	58%	150/100	162	00	

FINDINGS :

Exercise Time : 12:06
 Initial HR (ExStrt) : 101 bpm 55% of Target 185
 Initial BP (ExStrt) : 140/90 (mm/Hg)
 Max Workload Attained : 13.6 Good response to induced stress
 Max ST Dep Lead & Avg ST Value : II & -1.7 mm in Stage 3
 Duke Treadmill Score : 09.8
 Test Objective : GHDFEWASFSAFDASSAS
 Test End Reasons : Fatigue, Leg Pain

Max HR Attained 191 bpm 103% of Target 185
 Max BP Attained 190/100 (mm/Hg)
 VO2Max : 47.6 ml/Kg/min (Excellent)

REPORT :

Negative for exercise induced ischemic ST depression
 Manish Choudhary
 Doctor : DR. MANISH CHOUDHARY

Member (MEDICINE)
 Reg. No. - RAC 628946
 SKYMAX HOSPITAL
 71-4, R.C. VYAS COLONY, BHILWARA



Date: 28 / 10 / 2024 11:36:50 AM METS: 1.0/ 78 bpm 42% of THR BP: 140/90 mmHg Combined Medians/ BLC On/ Notch On/ HE 0.05 Hz/LF 35 Hz

4X 80 mS Post J

ExTime: 00:00 0.0 mph, 0.0%
25 mm/Sec. 1.0 Cm/hV

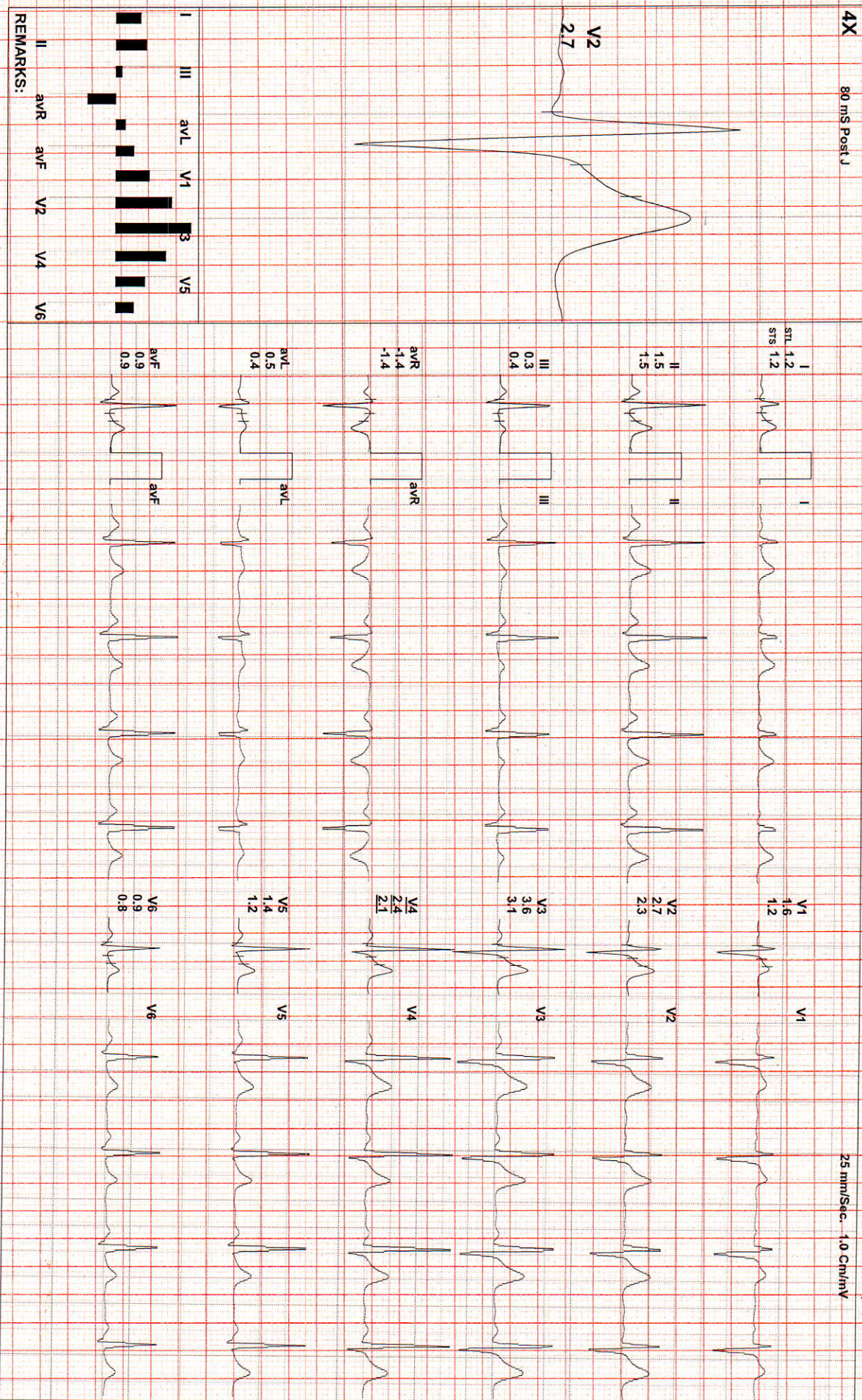

REMARKS:
II avR avF V2 V4 V6

(ADX_GEM217220330)(R)Allengers



Date: 28 / 10 / 2024 11:36:50 AM METS: 1.0/ 79 bpm 43% of THR BP: 140/90 mmHg Combined Medians/ BLG Or/ Netch Or/ HF: 0.05 Hz/LF 35 Hz

4X 80 mS Post J

ExTime: 00:00 0.0 mph, 0.0%
25 mm/Sec. 1.0 Cm/mV

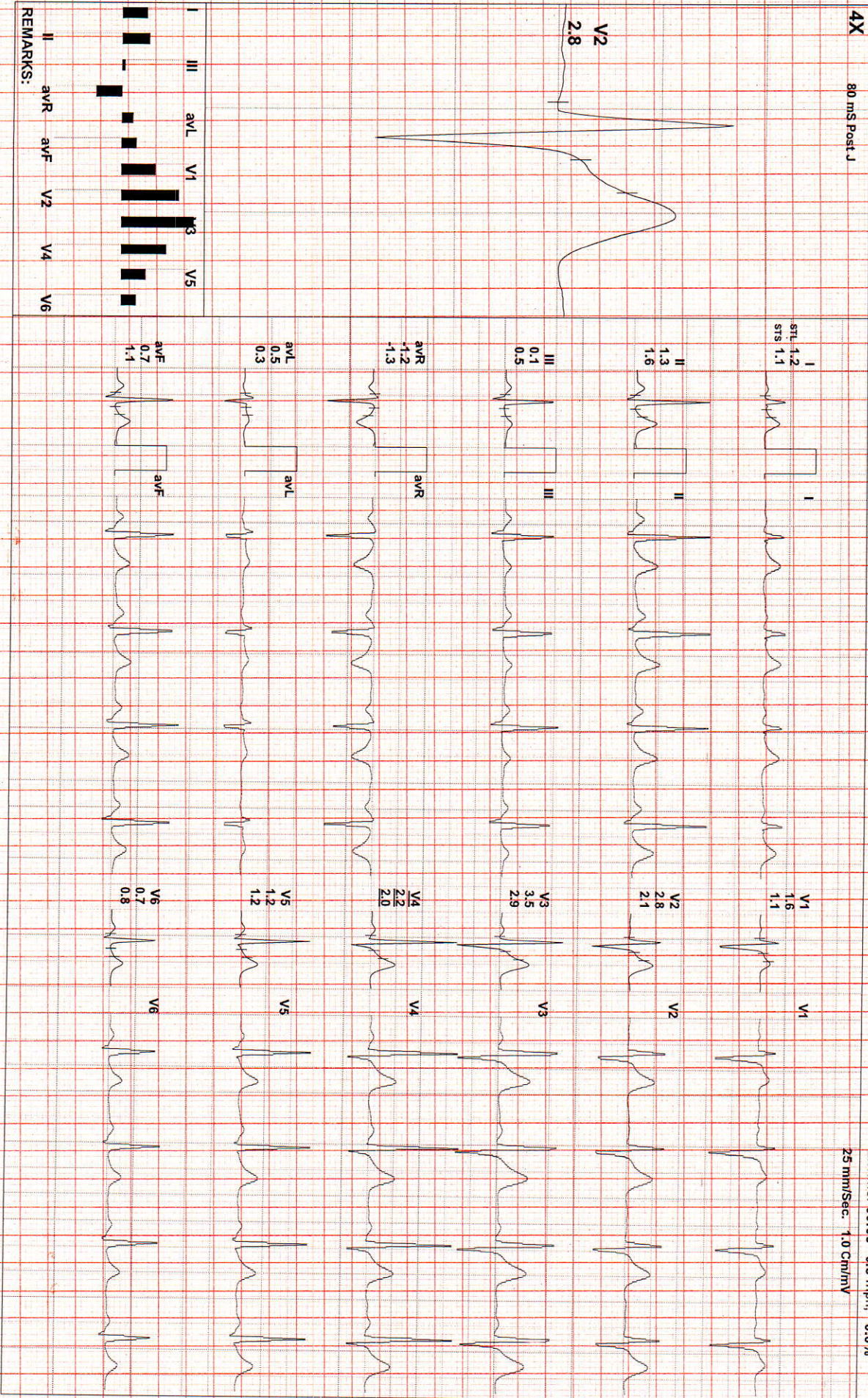

REMARKS: I II III aVR aVL aVF V1 V2 V3 V4 V5 V6

(ADX_GEM217220330)(R)Allengers



33707 / VIKRAM SINGH PURAWAT / 35 Yrs / M / 0 Cms / 0 Kg / HR : 90

Date: 28 / 10 / 2024 11:36:50 AM METS: 1.0/ 90 bpm 49% of THR BP: 140/90 mmHg Combined Medians/ BLC On/ Natch On/ HF: 0.05 Hz/ LF: 35 Hz

4X 80 ms Post J EXTime: 00:00 0.0 mph, 0.0% 25 mm/Sec. 1.0 Cm/mV

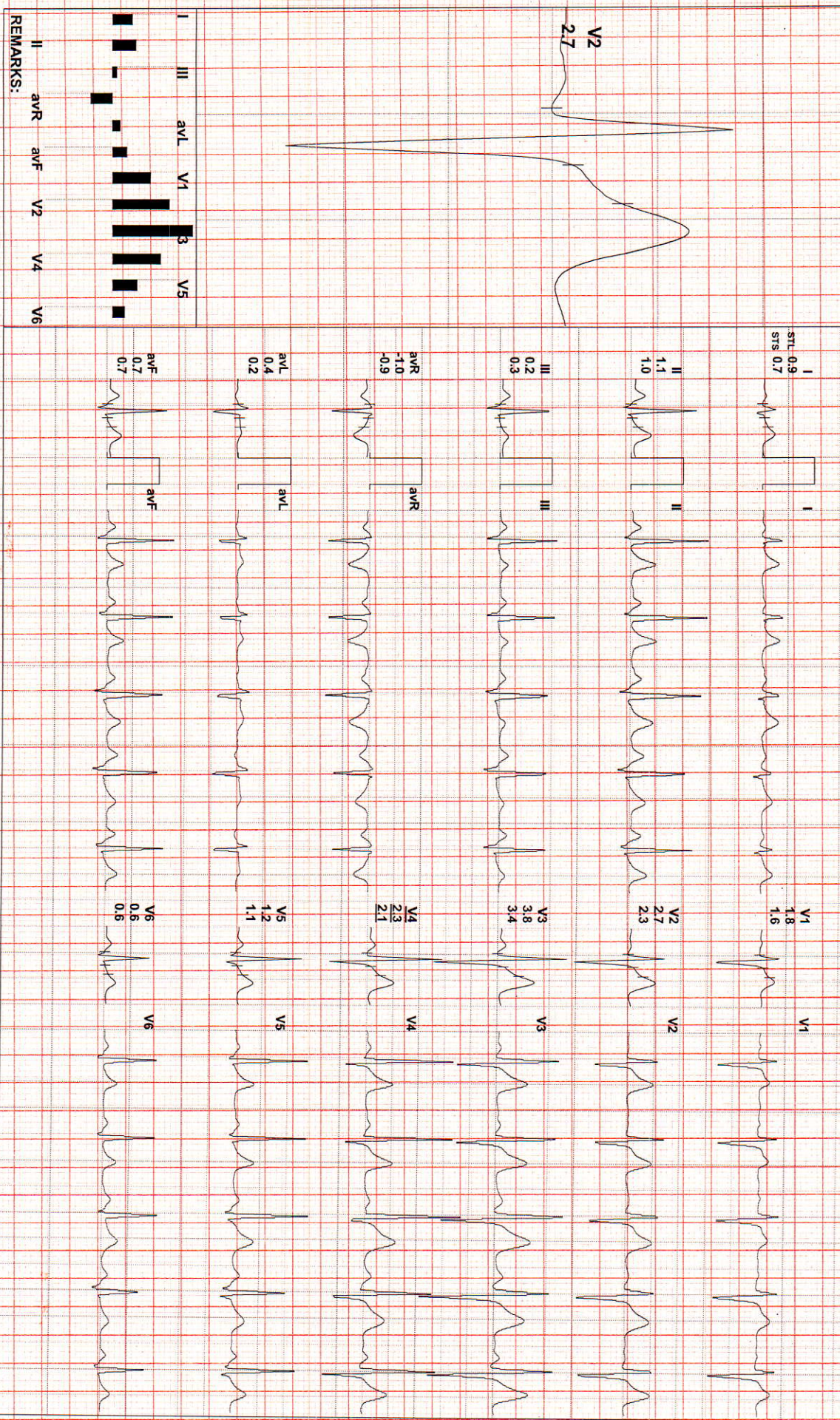

REMARKS: I II III aVR aVL aVF V1 V2 V3 V4 V5 V6

(ADX_GEM217220330)(R)Allengers



33707 / VIKRAM SINGH PURAWAT / 35 Yrs / M / 0 Cms / 0 Kg / HR : 88

Date: 28 / 10 / 2024 11:36:50 AM METS: 1.0 / 88 bpm 48% of THR BP: 140/90 mmHg Combined Medians/ BLC On/ Notch On/ HF 0.05 HZ/LF 35 HZ

4X 80 ms Post J

ExTime: 00:00 0.0 mph, 0.0%
25 mm/Sec 1.0 cm/mV



REMARKS:

(ADX_GEM217220330)(R)Allengers



33707 / VIKRAM SINGH PURAWAT / 35 Yrs / M / 0 Cms / 10 Kg / HR : 101

Date: 28 / 10 / 2024 11:36:50 AM METS: 1.0 | 101 bpm 55% of THR BP: 140/90 mmHg Combined Medians/ BLC On/ Nctch On/ HF 0.05 HZ/LF 35 HZ

ExTime: 00:00 1.0 mph, 0.0%
25 mm/Sec. 1.0 Cm/mV

4X 80 ms Post J

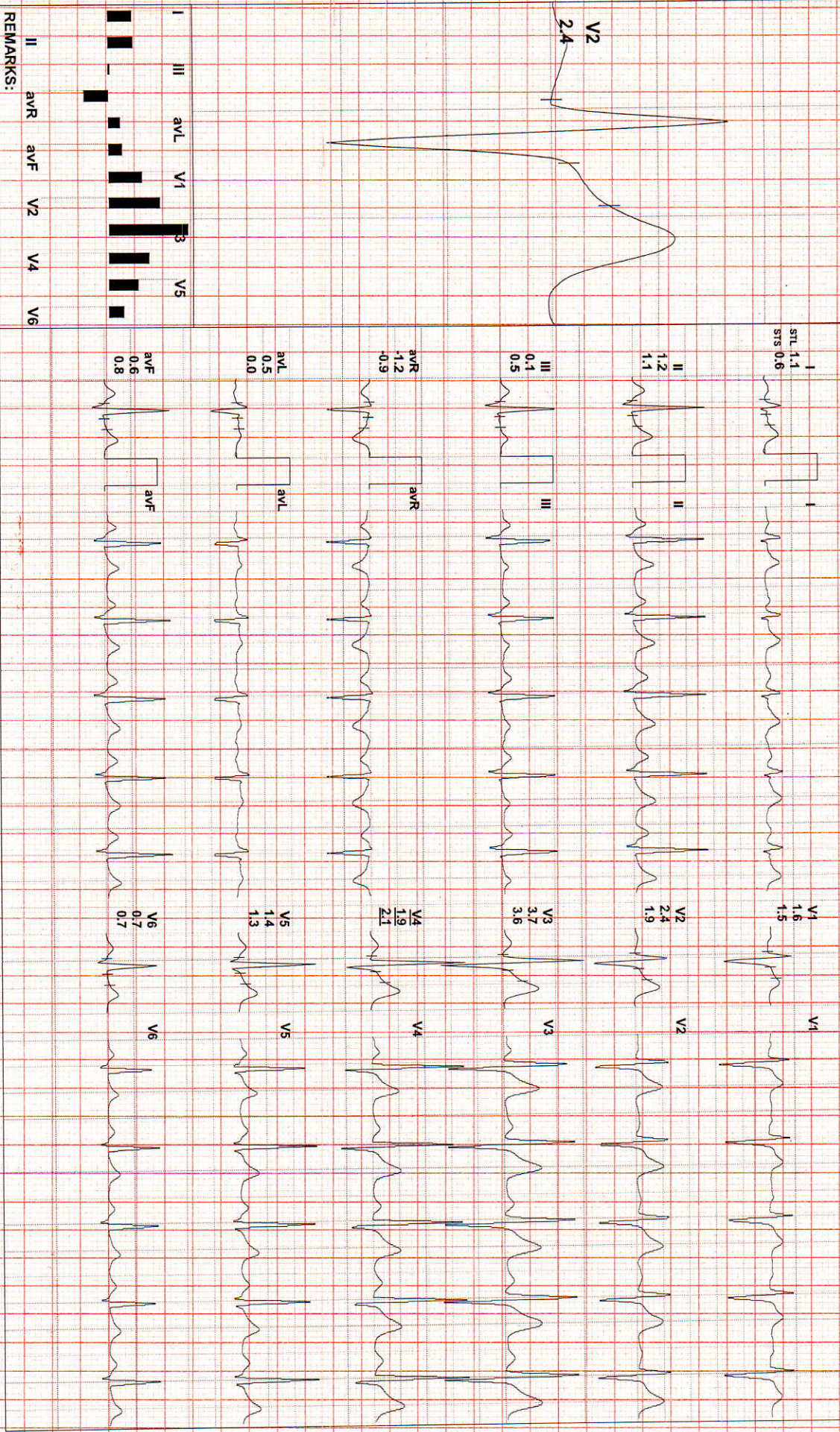

REMARKS: I II III avR avF V1 V2 V3 V4 V5 V6

(ADX_GEM217220330)(R)Allergens



33707 / VIKRAM SINGH PURAWAT / 35 Yrs / M / 0 Cms / 0 Kg / HR : 146

Date: 28 / 10 / 2024 11:36:50 AM METS: 7.41/146 bpm 79% of THR BP: 160/100 mmHg Combined Medians/ BtC Onr/ Notch Onr/ HF: 0.05 HZ/LF 35 HZ

EXTime: 06:00 2.5 mph, 12.0%

4X 60 mS Post J

25 mm/Sec. 1.0 Cm/mV

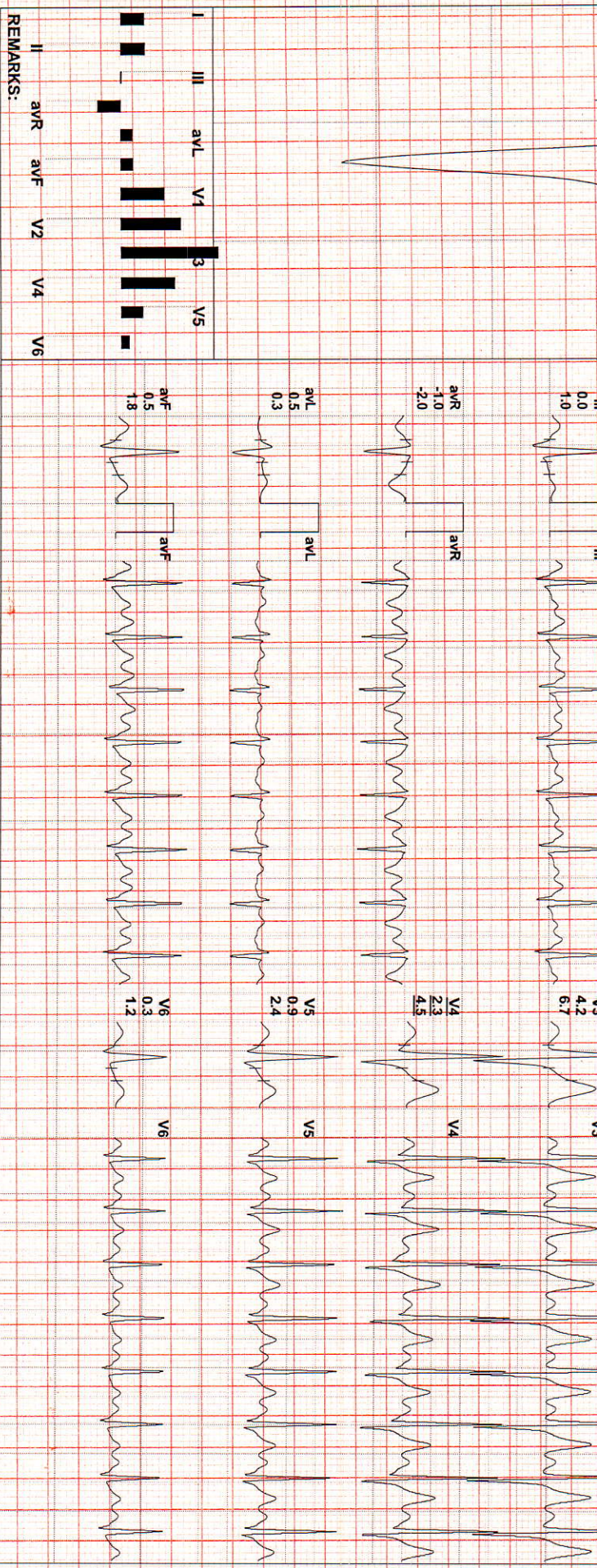

REMARKS:

(ADX_GEM217220330)(R)Allengers



33707 / VIKRAM SINGH PURAWAT / 35 Yrs / M / 0 Cms / 0 Kg / HR : 167

Date: 28 / 10 / 2024 11:36:50 AM METS: 10.2/167 bpm 90% of THR BP: 160/100 mmHg Combined Medians/BLC On/ Notch On/ HF 0.05 HZ/LF 35 HZ

4X 60 mS Post J

EXTime: 09:00 3.4 mph, 14.0%
25 mm/Sec. 1.0 Cm/mV

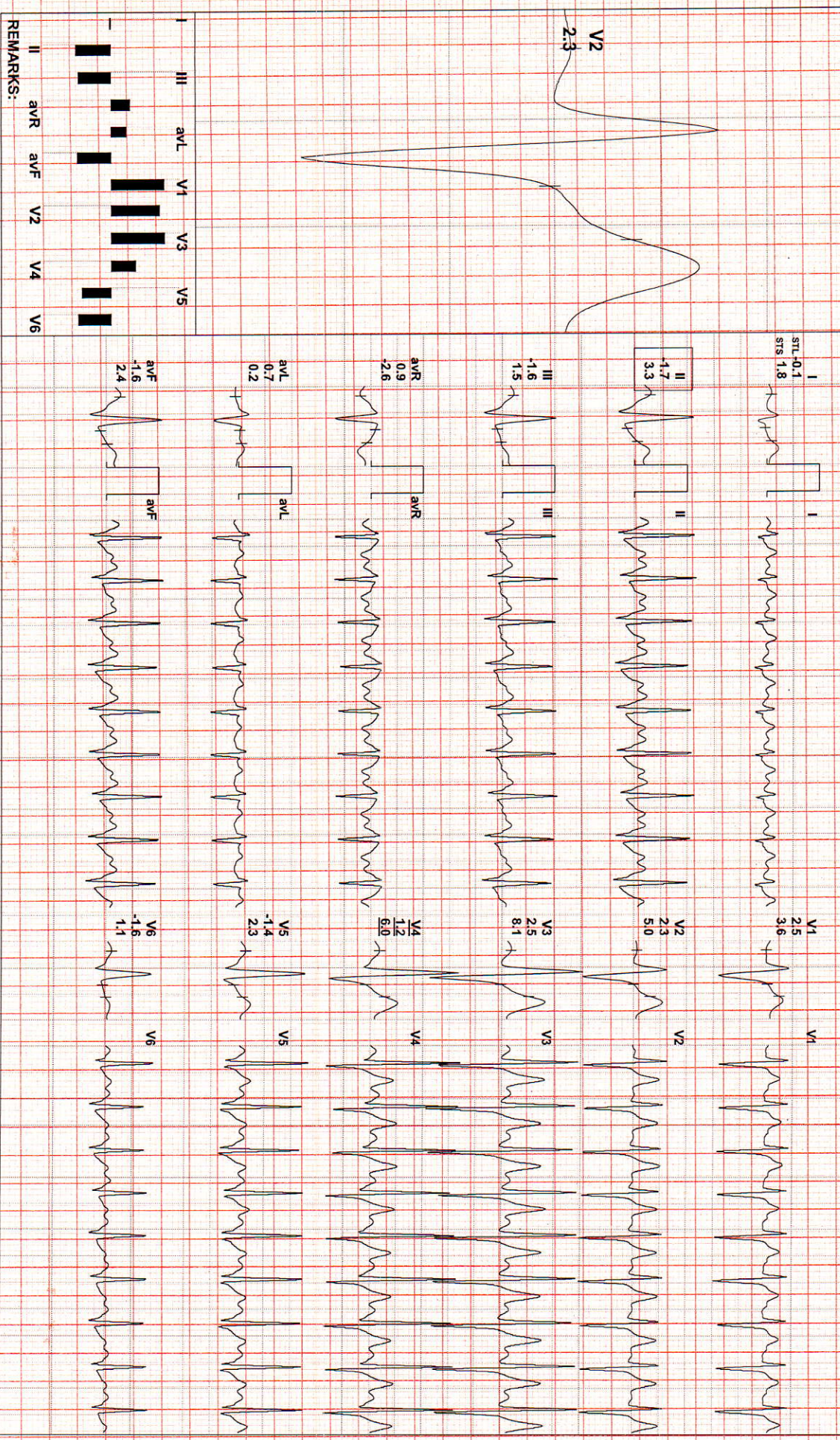

REMARKS:
II avR avF V2 V3 V4 V5 V6

(ADX_GEM217220330)(R)Allergers



33707 / VIKRAM SINGH PURAWAT / 35 Yrs / M / 0 Cms / 0 Kg / HR : 189

Date: 28 / 10 / 2024 11:36:50 AM METS: 13.5/ 189 bpm 102% of THR BP: 170/100 mmHg Combined Medians/ BLC On/ Natch On/ HF 0.05 Hz/LF 35 Hz

ExTime: 12:00 4.2 mph, 16.0%
25 mm/Sec. 1.0 cm/mV

4X 60 ms Post J

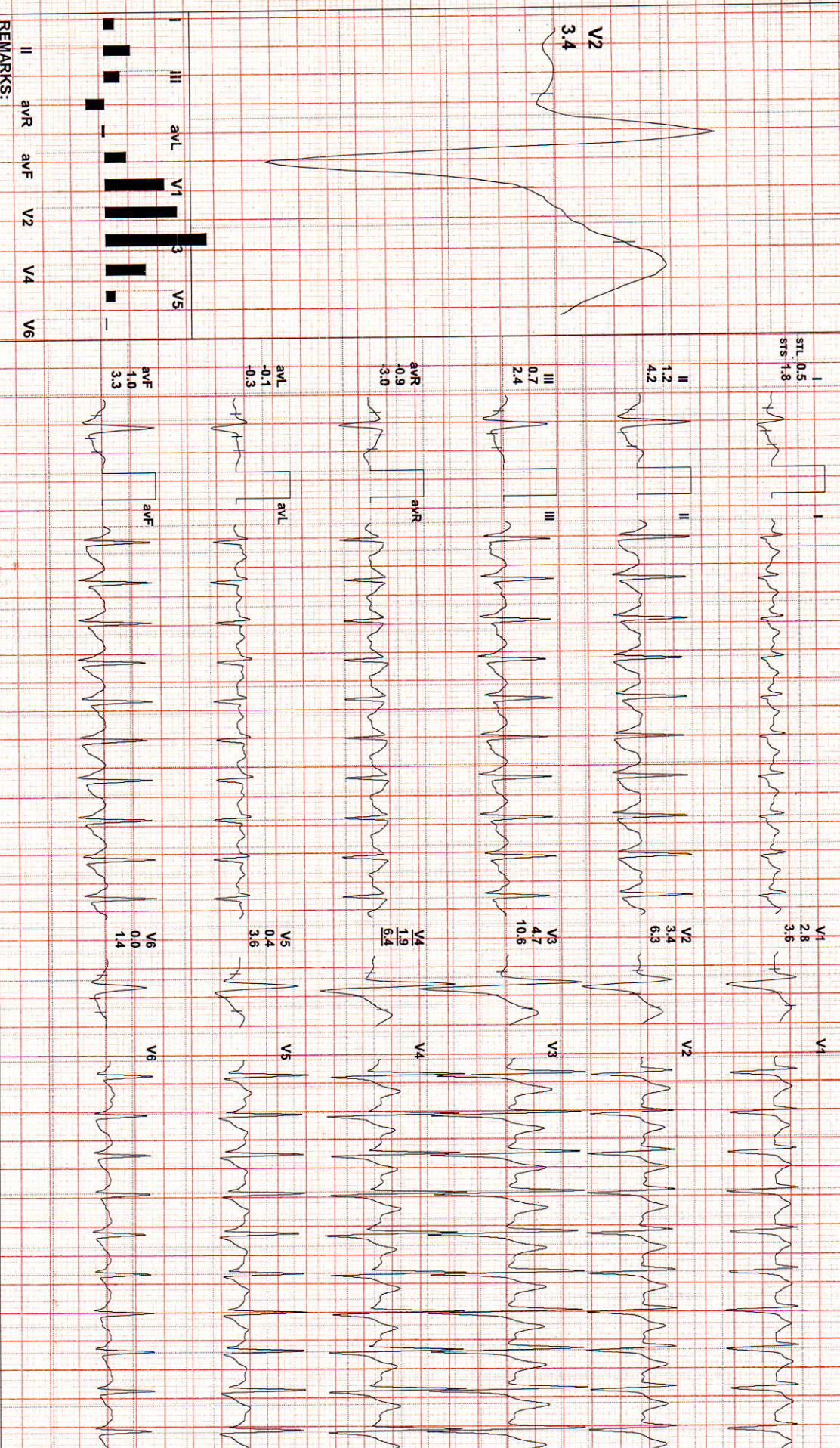

REMARKS:

(ADX_GEM217220330)(R)Allergens



33707 / VIKRAM SINGH PURAWAT / 35 Yrs / M / 0 Cms / 0 Kg / HR : 191

Date: 28 / 10 / 2024 11:36:50 AM METS: 13.6/191 bpm 103% of THR BP: 170/100 mmHg Combined Medians/ BLC On/Notch On/HF 0.05 HZ/LF 35-Hz

EXTime: 12:07 1.1 mph 0.0%
25 mm/Sec 1.0 Cm/mV

4X 60 ms Post J

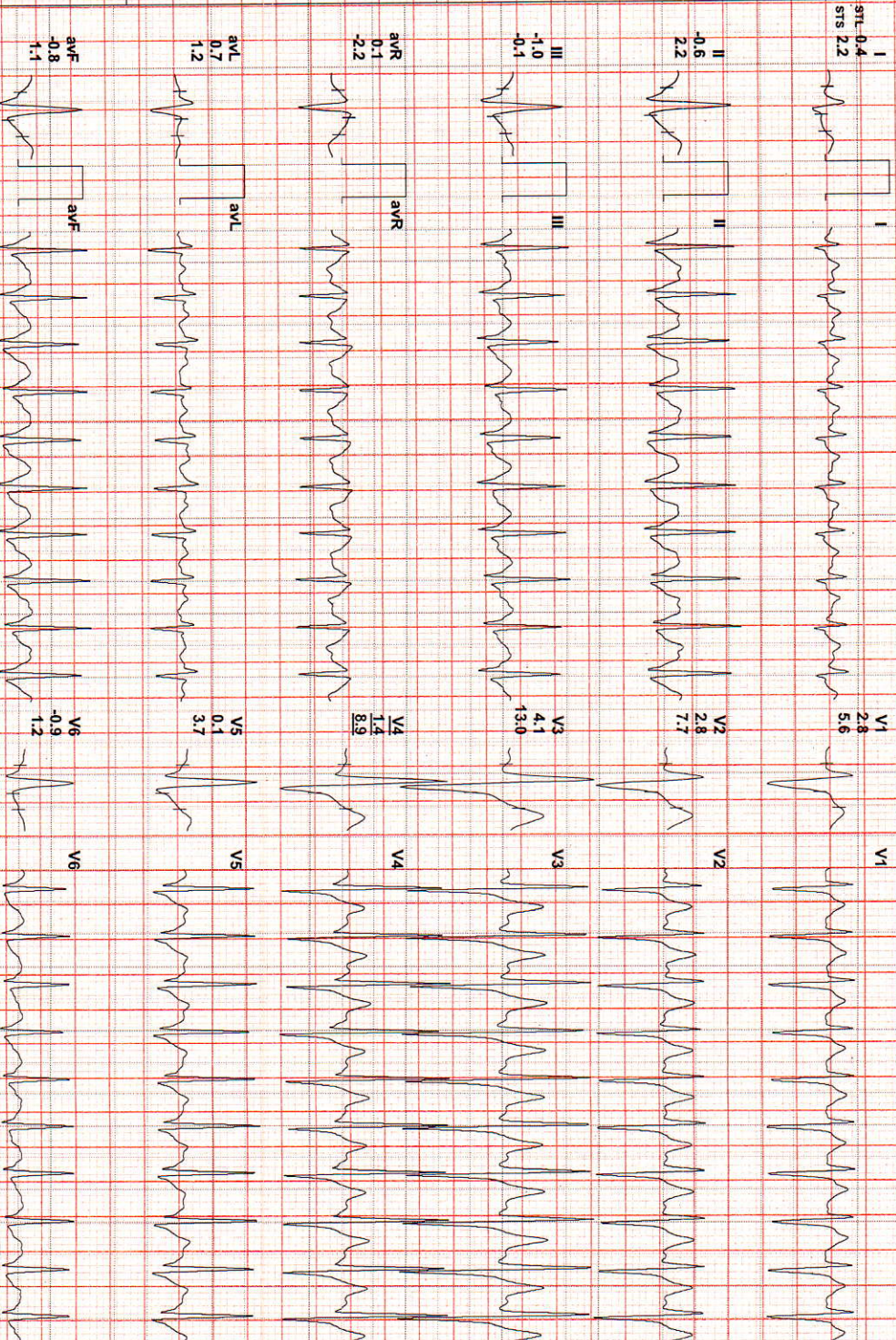

REMARKS:

(ADX_GEM217220330)(R)Allergers



33707 / VIKRAM SINGH PURAWAT / 35 YRS / M / 0 Cms / 0 Kg / HR : 191

Date: 28 / 10 / 2024 11:36:50 AM METS: 10.6/ 191 bpm 103% of THR BP: 170/100 mmHg Combined Medians/ BLG On/ Notch On/ HF 0.05 Hz/LF 35 Hz

4X 50 mS Post J

ExTime: 12:06 1.1 mph, 0.0%
25 mm/Sec - 1.0 Cm/mV

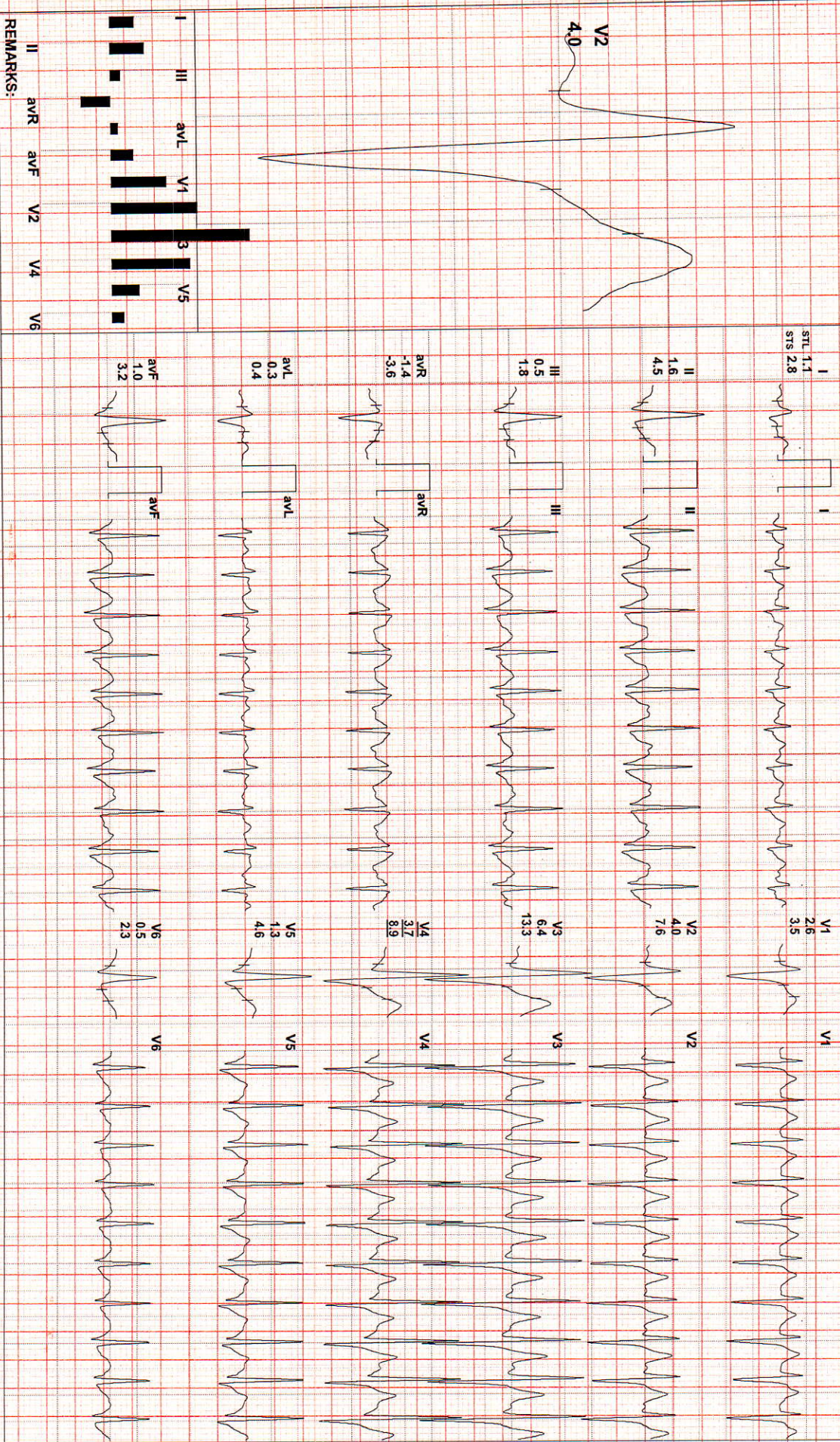

REMARKS:

(ADX_GEM217220330)(R)All fingers



33707 / VIKRAM SINGH PURAWAT / 35 Yrs / M / 0 Cms / 0 Kg / HR : 172

Date: 28 / 10 / 2024 11:36:50 AM METS: 7.6/172 bpm 93% of THR BP: 170/100 mmHg Combined Medians/ BtC On/ Notch On/ HF 0.05 HZLF 35 Hz

AX 60 mS Post J

EXTime: 12:06 1.1 mph 0.0%
25 mm/Sec 10 Cm/mV

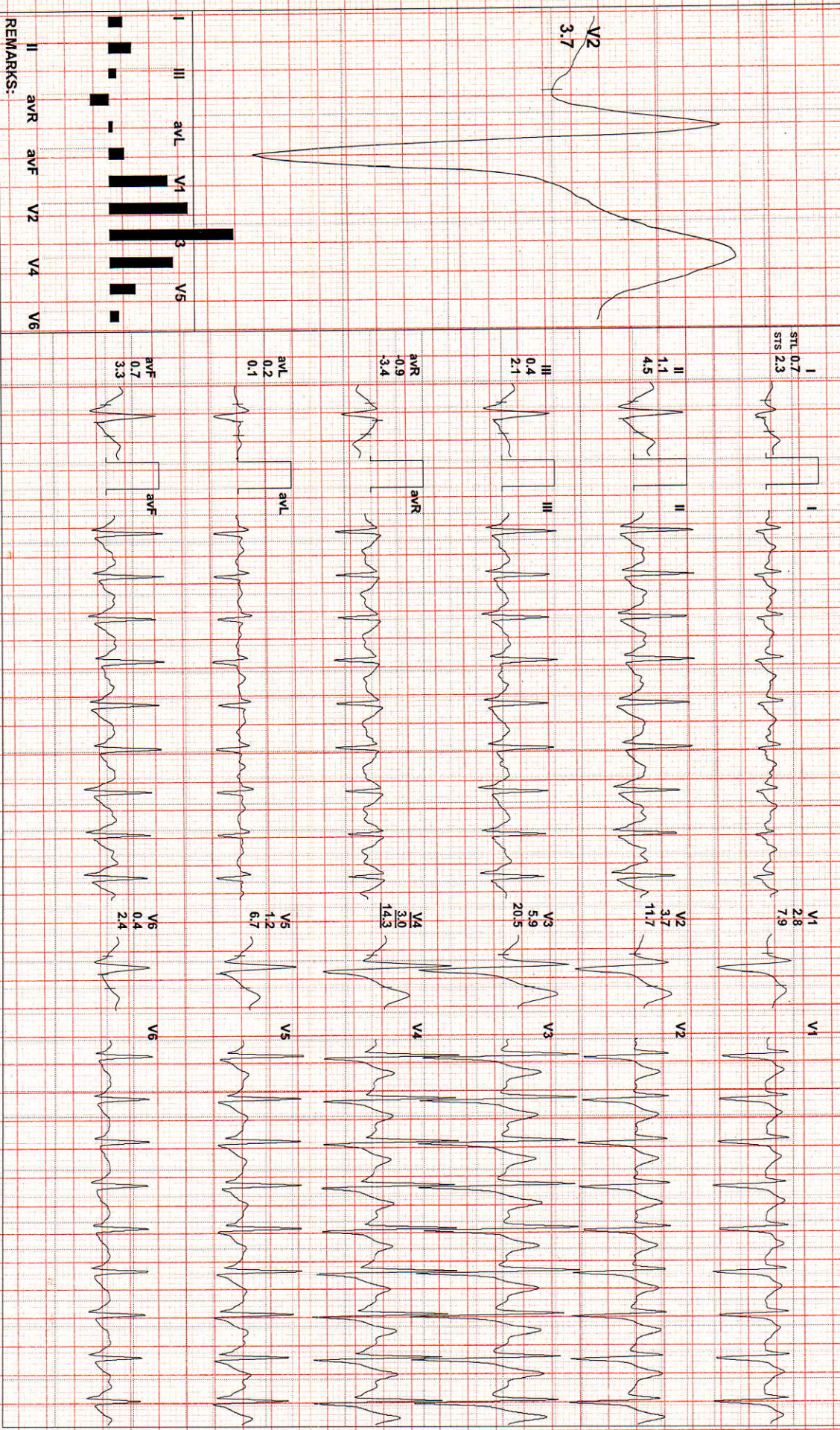

REMARKS:

(ADX_GEM217220330)(R)Allengers



33707 / VIKRAM SINGH PURAWAT / 35 YRS / M / 0 Cms / 0 Kg / HR : 133

Date: 28 / 10 / 2024 11:36:50 AM METS: 1.6 / 133 bpm 72% of THR BP: 190/100 mmHg Combined Medians / BLC On / Notch On / HF: 0.05 HZ / LF 35 HZ

ExTime: 12:06 0.0 mph, 0.0%

4X 50 MS Post J

25 mm/Sec. 1.0 Cm/mV

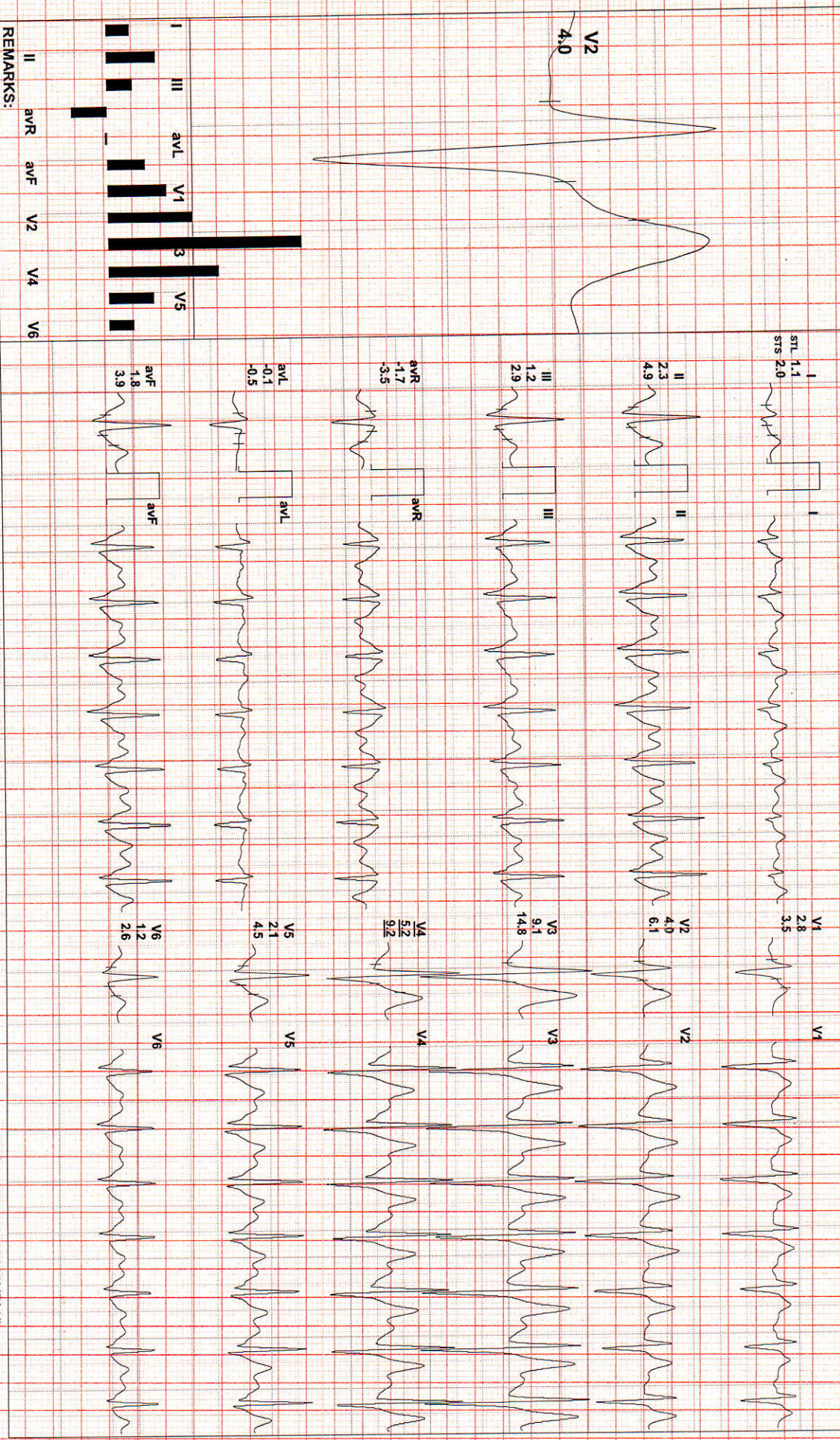

REMARKS:

(ADX_GEM217220330)(R)Allengers



33707 / VIKRAM SINGH PURAWAT / 35 Yrs / M / 0 Cms / 0 Kg / HR : 117

Date: 28 / 10 / 2024 11:36:50 AM METS: 1.0 / 117 bpm 63% of THR BP: 180/100 mmHg Combined Medians/ BLC On/ Notch On/ HF: 0.05 Hz/LF: 35 Hz

4X 50 mS Post J

EXTime: 12:06 0.0 mph 0.0%
25 mm/Sec. 1.0 Cm/rV

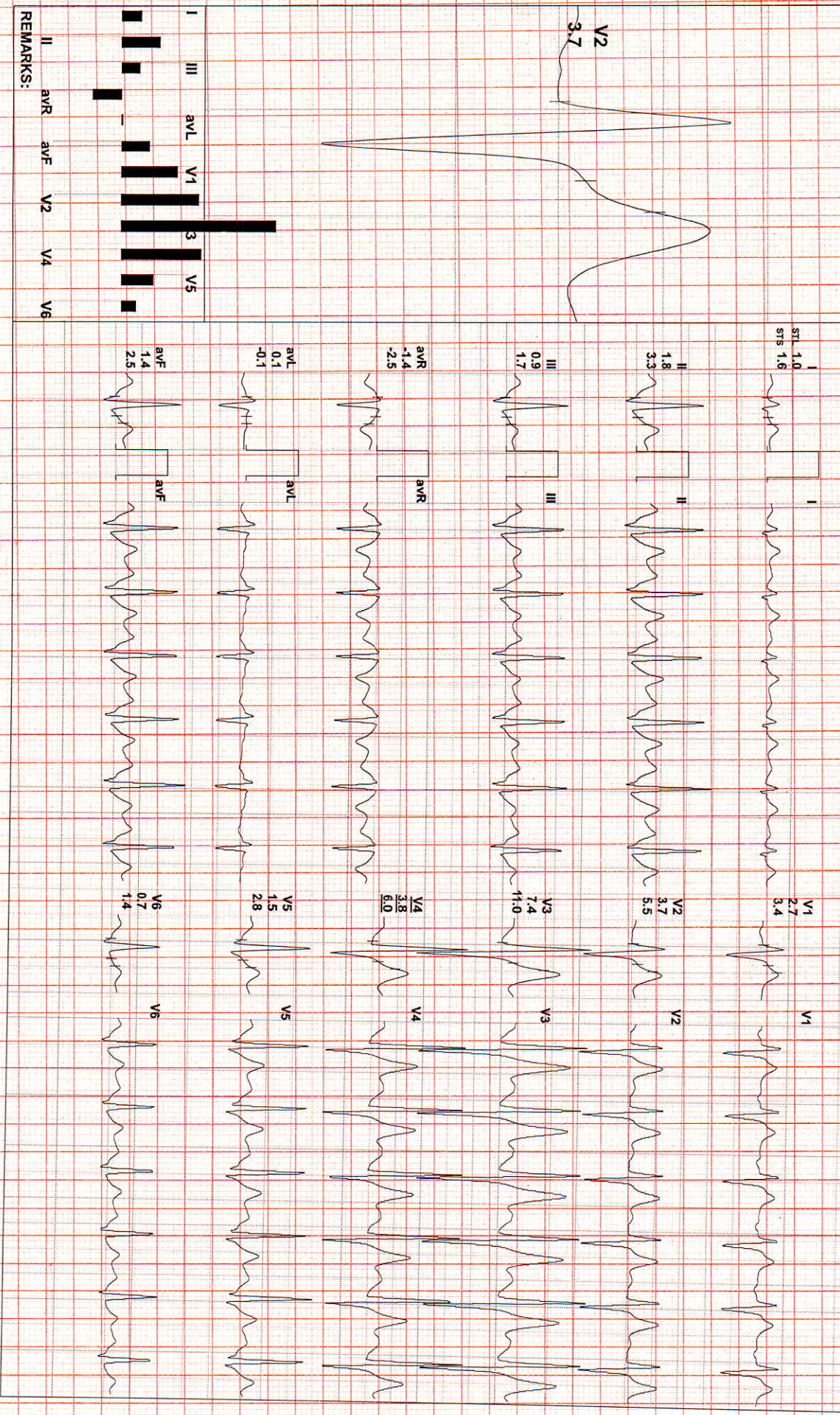

REMARKS:

(ADX_GEM217220330)(R)Allengers



Date: 28 / 10 / 2024 11:36:50 AM METS: 1.0/112 bpm:61% of THR BP: 180/100 mmHg Combined Medians/ B/C On/ Notch On/ HF:0.05 HZ/ LF: 35 HZ

EXTime: 12:06 0.0 mpm, 0.0%

4X 70 ms Post J

25 mm/Sec 1.0 Cm/mV

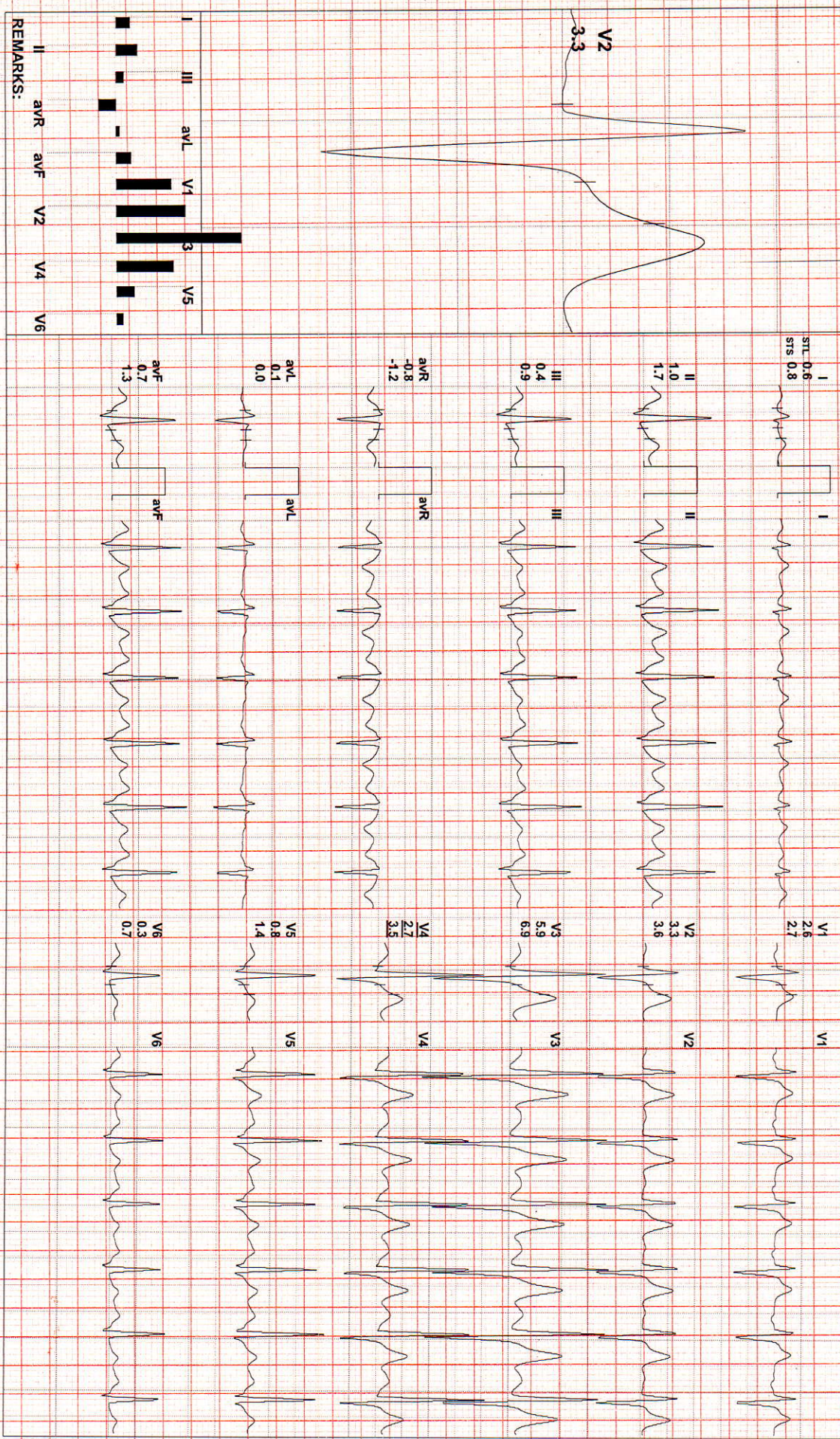

REMARKS:

(ADX_GEM217220330)(R)Allergens



33707 / VIKRAM SINGH PURAWAT / 35 Yrs / M / 0 Cms / 10 Kg / HR : 108

Date: 28 / 10 / 2024 11:36:50 AM METS: 1.0/ 108 bpm 58% of THR BP: 150/100 mmHg Combined Medians/ BLC On/ Notch On/ HF: 0.05 Hz/LF 35 Hz

EXTime: 12:06 0.0 mph, 0.0%

4X 80 m/s Post J

25 mm/Sec. 1.0 Cm/mV

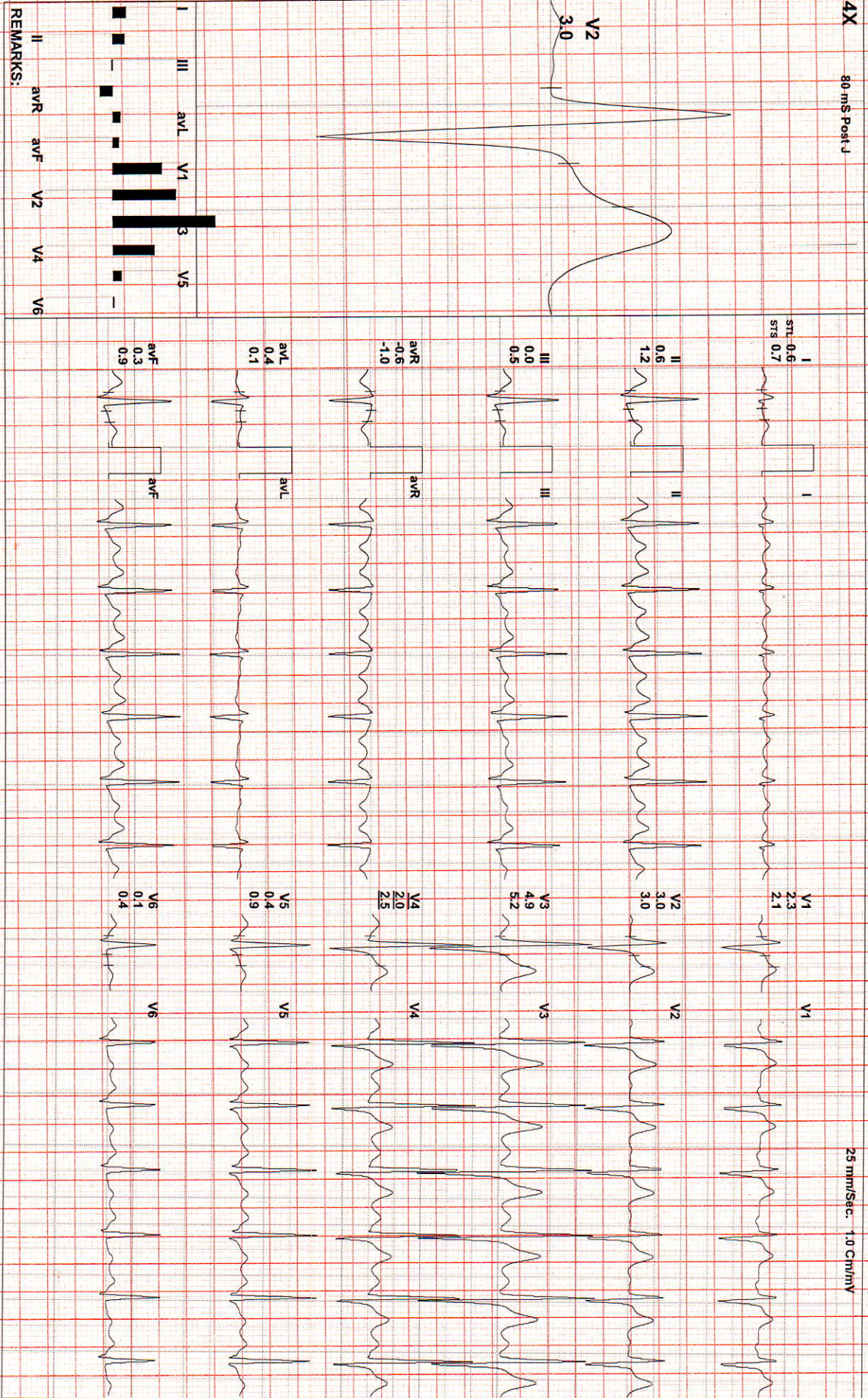

REMARKS:

(ADX_GEM217220330)(R)Allengers

ID: 0033707

VIKRAM SINGH
Male 35Years

28-10-2024 12:21:11

HR : 94 bpm
P : 123 ms
PR : 153 ms
QRS : 102 ms
QT/QTcBz : 343/431 ms
P/QRS/T : 75/64/60 °
RV5/SVI : 1.443/1.227 mV

Diagnosis Information:
Sinus Rhythm
Prolonged P-wave

CARDIART

Report Confirmed by:

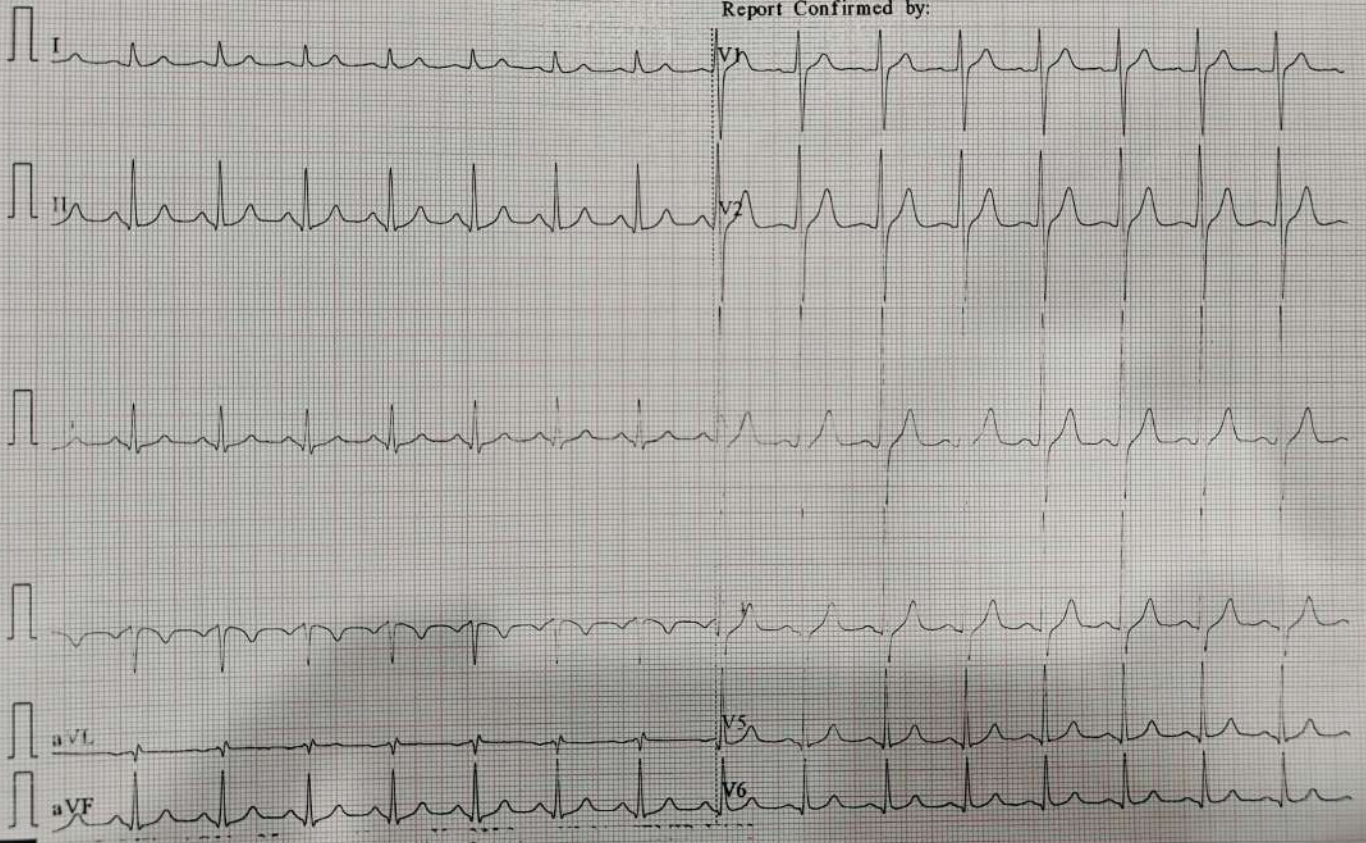

BPL

RIGHT

MR VIKRAM SINGH 35Y UHID0033707 M CHEST PA VIEW 10/28/2024 11:27 AM
SKYMAX HOSPITAL BHILWARA