

Rate 72  
PR 184  
QRSD 86  
QT 416  
QTc 456

--AXIS--

P 19  
QRS 19  
T 37

12 Lead; Standard Placement

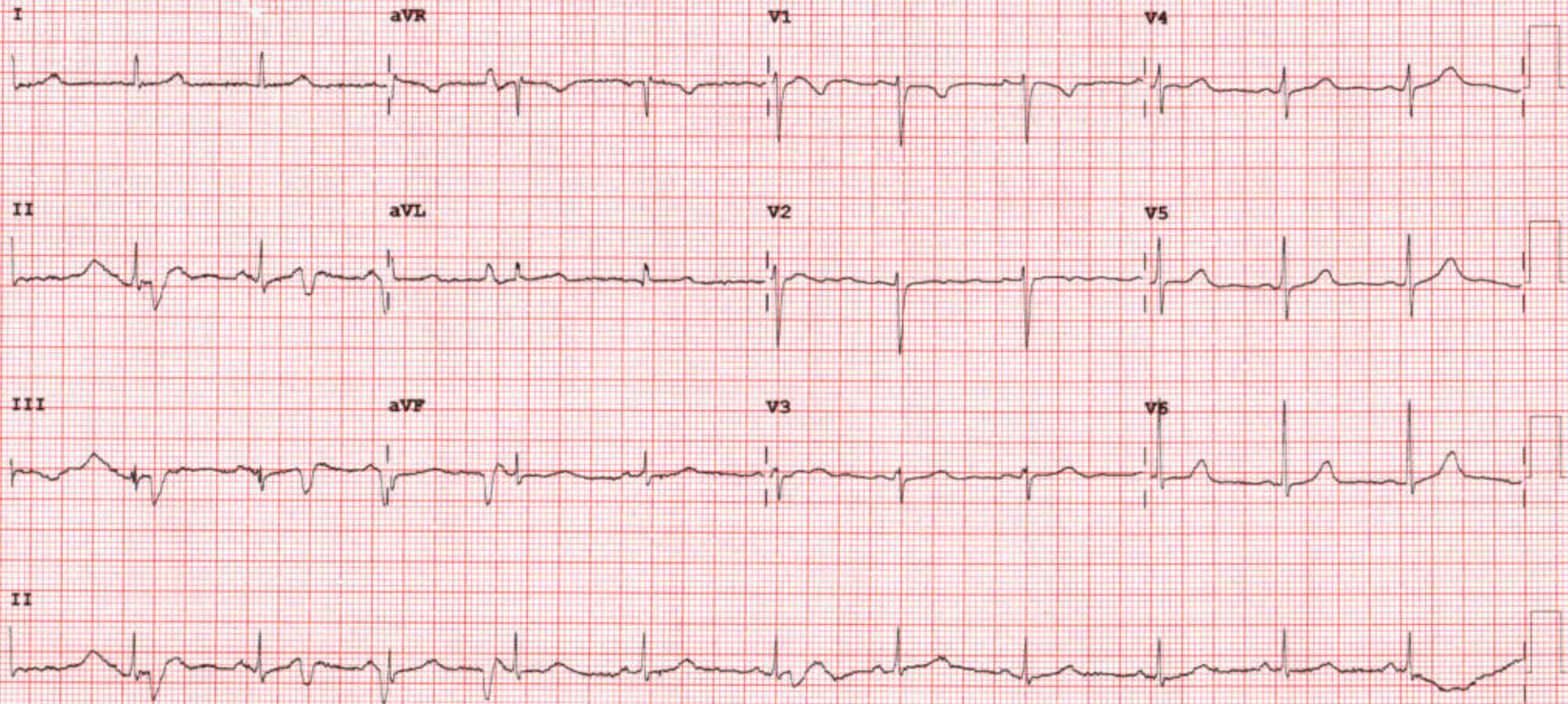

Device:

Speed: 25 mm/sec

Limb: 10 mm/mV

Chest: 10.0 mm/mV

F 50~ 0.50-150 Hz W

PH09

P?





## **2D-ECHOCARDIOGRAPHY AND COLOR DOPPLER REPORT**

**NAME:**SURBHI TAK

**AGE/SEX:** 28YRS/FEMALE

**DATE:** 09/03/2024

**REF BY:** DIRECT

### **OBSERVATION:**

- NORMAL LV SIZE AND NORMAL LV SYSTOLIC FUNCTION. LVEF = 60% (VISUAL).
- NO RWMA AT REST.
- NORMAL LV DIASTOLIC DYSFUNCTION.
- TRIVIAL MR. NO MS.
- NO AR. NO AS.
- TRIVIAL TR. NO PAH.
- NORMAL SIZED LA, RA & RV WITH NORMAL RV SYSTOLIC FUNCTION.
- NORMAL SIZED MPA, RPA & LPA.
- IAS : ANEURYSMAL,INTACT IVS.
- NO E/O INTRACARDIAC CLOT/VEGETATION/PE.
- NORMAL IVC.
- NORMAL PERICARDIUM.

**LA:** 29MM

**AO:** 27MM

**IVS:** 10/13MM

**LVPW:** 09/13MM

**LVID:** 39/21MM

### **CONCLUSION:**

- NORMAL LV/RV SIZE AND SYSTOLIC FUNCTION.
- NO RWMA AT REST.
- LVEF = 60% (VISUAL).

**DR.NIRAV BHALANI**  
[CARDIOLOGIST]

**DR.ARVIND SHARMA**  
[CARDIOLOGIST]



**Savita**  
Superspeciality Hospital  
(A Unit of Solace Healthcare Pvt. Ltd.)

Parivar Char Rasta, Waghodia-Dabhoi Ring Road, Vadodara-390019  
0265-2578844 / 2578849 63596 88442  
mh@savitahospital.com savitahospital.com



PATIENT NAME: SURBHI TAK

AGE/SEX: 29 YRS/F

DATE: Saturday, 09 March 2024

**CHEST X-RAY (PA)**

Both lung fields appear normal.

Both hila appear normal

Bilateral costo-phrenic angles appear grossly clear

Mediastinum and cardiac shadow appear normal

Bony thorax appears unremarkable

No evidence of free gas under domes of diaphragm

**IMPRESSION:**

- NO SIGNIFICANT ABNORMALITY NOTED IN LUNG FIELDS
- NORMAL CARDIAC SHADOW

  
DR SHARAD RUNGTA (MD & DNB)  
CONSULTANT RADIOLOGIST

*Not all pathologies can be detected on ultrasound in each scan. Further radiographic evaluation is suggested if required.*



PATIENT NAME: SURBHI TAK

AGE/SEX: 29 YRS/F

DATE: Saturday, 09 March 2024

**ULTRASOUND OF ABDOMEN & PELVIS**

**LIVER** appears normal in size and shows normal parenchymal echogenicity. No evidence of focal lesion. No evidence of dilated IHBR or portal vein. CBD appears normal.

**GALL BLADDER** is distended. No evidence of abnormal wall thickening or any significant calculus within.

**PANCREAS** appears normal. MPD is WNL.

**SPLEEN** appears normal in size and shows normal parenchymal echogenicity. No evidence of focal lesion.

**BOTH KIDNEYS** appear normal in size, shape and position.

Show normal cortical echogenicity. Corticomedullary differentiation is maintained.

No evidence of calculus or hydronephrosis on either side.

**URINARY BLADDER** is partially full. No evidence of abnormal wall thickening or any significant calculus within.

**UTERUS** appears normal in size and position. CET is 6.9 mm WNL. No evidence of focal lesion noted.

Bilateral ovaries appear normal in size. No evidence of focal or obvious mass lesion noted.

**BOWEL LOOPS** appear normal and show normal peristalsis.

No evidence of LYMPHADENOPATHY noted.

No evidence of ASCITES noted.

**IMPRESSION:**

- NO SIGNIFICANT ABNORMALITY AT PRESENT SCAN.

DR SHARAD RUNGTA (MD & DNB)  
CONSULTANT RADIOLOGIST

*Not all pathologies can be detected on ultrasound in each scan. Further radiographic evaluation is suggested if required.*



<b>Patient Name :</b> Surbhi . Tak	<b>Sample No. :</b> 20240313995
<b>Patient ID :</b> 20240308693	
<b>Age / Sex :</b> 28y/Female	<b>Visit No. :</b> OPD20240327724
<b>Consultant :</b> DR SAURABH JAIN	<b>Call. Date :</b> 09/03/2024 08:55
<b>Ward :</b> -	<b>S. Coll. Date :</b> 09/03/2024 12:48
	<b>Report Date :</b> 09/03/2024 15:38

**CBC, ESR**

Investigation	Result	Normal Value
Hemoglobin :	10.2 gm/dl [L]	12.5 to 16.0 gm/dl
P.C.V. :	33.8 % [L]	37.0 to 47.0 %
M.C.V. :	66.3 fL [L]	78 to 100 fL
M.C.H. :	20 pg [L]	27 to 31 pg
M.C.H.C. :	30.2 g/dl [L]	32 to 36 g/dl
RDW :	13.4 %	11.5 to 14.0 %
RBC Count :	5.1 X 10 <sup>6</sup> /cumm	4.2 to 5.4 X 10 <sup>6</sup> /cumm
Polymorphs :	60 %	38 to 70 %
Lymphocytes :	36 %	15 to 48 %
Eosinophils :	2 %	0 to 6 %
Monocytes :	2 % [L]	3 to 11 %
Basophils :	0 %	0.0 to 1.0 %
Total :	100	< 100 > 100
WBC Count :	6600 /cmm	4000 to 10000 /cmm
Platelets Count :	260000 /cmm	1,50,000 to 4,50,000 /cmm
ESR - After One Hour :	32 mm/hr [H]	1 to 20 mm/hr

**Dr. Mehul Desai**  
M.B.D.C.P  
Reg.No.G-9521





Patient Name :	Surbhi . Tak	Sample No. :	20240313995
Patient ID :	20240308693	Visit No. :	OPD20240327724
Age / Sex :	28y/Female	Call. Date :	09/03/2024 08:55
Consultant :	DR SAURABH JAIN	S. Coll. Date :	09/03/2024 12:49
Ward :	-	Report Date :	09/03/2024 15:38

### Blood Group

Investigation	Result	Normal Value
<b>BLOOD GROUP :</b>		
ABO	O	
Rh	Positive	

### FBS & PPBS

Investigation	Result	Normal Value
Blood Sugar (FBS) :	86 mg/dl	74 - 100 mg/dl
Urine Sugar ( FUS ) :	Nil	
Blood Sugar (PP2BS) :	100 mg/dl	70 to 120 mg/dl
Urine Sugar ( PP2US ) :	Nil	

### HBA1C

Investigation	Result	Normal Value
Glycosylated Hb :	5.5 %	Near Normal Glycemia : 6 to 7 Excellent Control : 7 to 8 Good Control : 8 to 9 Fair Control : 9 to 10 Poor Control : > 10
Average Plasma Glucose of Last 3 Months :	111.15	

Dr.Mehul Desai  
M.B.D.C.P  
Reg.No.G-9521



<b>Patient Name :</b> Surbhi . Tak	<b>Sample No. :</b> 20240313995 
<b>Patient ID :</b> 20240308693	<b>Visit No. :</b> OPD20240327724
<b>Age / Sex :</b> 28y/Female	<b>Call. Date :</b> 09/03/2024 08:55
<b>Consultant :</b> DR SAURABH JAIN	<b>S. Coll. Date :</b> 09/03/2024 12:49
<b>Ward :</b> -	<b>Report Date :</b> 09/03/2024 15:38

### RENAL FUNCTION TEST

Investigation	Result	Normal Value
Creatinine :	0.6 mg/dl	0.6 - 1.4 mg/dl
Urea :	29 mg/ dl	13 - 45 mg/dl
Uric Acid :	3.6 mg/dl	3.5 - 7.2 mg/dl
Calcium :	9 mg/dl	8.5 - 10.5
Phosphorus :	5.2 mg/dl	1.5 - 6.8

Dr.Mehul Desai  
M.B.D.C.P  
Reg.No.G-9521



Patient Name :	Surbhi . Tak	Sample No. :	20240313995
Patient ID :	20240308693	Visit No. :	OPD20240327724
Age / Sex :	28y/Female	Call. Date :	09/03/2024 08:55
Consultant :	DR SAURABH JAIN	S. Coll. Date :	09/03/2024 12:49
Ward :	-	Report Date :	09/03/2024 15:38

### LFT (Liver Function Test)

Investigation	Result	Normal Value
Total Bilirubin :	0.4 mg/dl	0.2 to 1.0 mg/dl
Direct Bilirubin :	0.2 mg/dl	0.0 to 0.2 mg/dl
Indirect Bilirubin :	0.2 mg/dl	0.0 to 0.8 mg/dl
AST (SGOT) :	36 U/L [H]	5 to 34 U/L
ALT (SGPT) :	28 U/L	0 to 55 U/L
Total Protein (TP) :	6.7 g/dL	6.4 to 8.3, g/dl
Albumin (ALB) :	4.1 g/dl	3.5 to 5.2 g/dl
Globulin :	2.6 g/dl	2.3 to 3.5 g/dl
A/G Ratio :	1.58	
Alkaline Phosphatase (ALP) :	73 U/L	40 to 150 U/L
GAMMA GT. :	25 U/L	7 to 35 U/L

Dr.Mehul Desai  
M.B.D.C.P  
Reg.No.G-9521





Patient Name :	Surbhi . Tak	Sample No. :	20240313995
Patient ID :	20240308693	Visit No. :	OPD20240327724
Age / Sex :	28y/Female	Call. Date :	09/03/2024 08:55
Consultant :	DR SAURABH JAIN	S. Coll. Date :	09/03/2024 12:49
Ward :	-	Report Date :	09/03/2024 15:38

### Lipid Profile

Investigation	Result	Normal Value
Sample :	Fasting	
Sample Type :	Normal	
Cholesterol (Chol) :	167 mg/dl	Low risk : < 200 Moderate risk : 200 - 239 High risk : > or = 240
Triglyceride :	75 mg/dl	Normal : < 200.0 High : 200 - 499 Very High : > or = 500
HDL Cholesterol :	56 mg/dl	Low risk : >or = 60 mg/dL High risk : Up to 35 mg/dL
LDL :	96 mg/dl [L]	131.0 to 159.0(N) < 130.0(L) > 159.0(H)
VLDL :	15 mg/dl	Up to 0 to 34 mg/dl
LDL/HDL Ratio :	1.71	Low risk : 0.5 to 3.0 Moderate risk : 3.0 to 6.0 Elevated level high > 6.0
Total Chol / HDL Ratio :	2.98	Low Risk : 3.3 to 4.4 Average Risk : 4.4 to 7.1 Moderate Risk : 7.1 to 11.0 High Risk : > 11.0
Total Lipids :	598 mg/dl	400 to 700 mg/dl

**Note :-** Lipemic samples give high triglyceride value and falsely low LDL value.

**Dr.Mehul Desai**  
M.B.D.C.P  
Reg.No.G-9521



MC-4074

Baroda  
Unipath

SPECIALTY LABORATORY

Unipath Specialty Laboratory (Baroda) LLP - Platinum Complex, Opp. HDFC Bank, Nr. Radha Krishna char rasta, Akota, Vadodara - 390020  
 Unipath Specialty Laboratory (Baroda) LLP - Platinum Complex, Opp. HDFC Bank, Nr. Radha Krishna char rasta, Akota, Vadodara - 390020  
 Mobile: 7228800500 / 8155028222 | Email: info.baroda@unipathllp.in  
 Home Visit / OPD Reception : 9998724579



## TEST REPORT

Reg. No. : 40301004963    Reg. Date : 09-Mar-2024 12:54    Collected On : 09-Mar-2024 12:54  
 Name : Ms. SURBHI TAK    Approved On : 09-Mar-2024 14:22  
 Age : 28 Years    Gender : Female    Ref. No. :    Dispatch At :  
 Ref. By :    Tele No. :  
 Location : SAVITA SUPERSPECIALTY HOSPITAL @ WAGHODIYA ROAD

Test Name	Results	Units	Bio. Ref. Interval
<b>THYROID FUNCTION TEST</b>			
T3 (triiodothyronine) <i>Method: CLIA</i>	1.05	ng/mL	0.6 - 1.81
T4 (Thyroxine) <i>Method: CLIA</i>	6.20	µg/dL	4.5 - 12.6
TSH ( ultra sensitive) <i>Method: CLIA</i>	<b>H 6.600</b>	µIU/mL	0.55 - 4.78
Sample Type: Serum			

**Comments:**

Thyroid stimulating hormone (TSH) is synthesized and secreted by the anterior pituitary in response to a negative feedback mechanism involving concentrations of FT3 (free T3) and FT4 (free T4). Additionally, the hypothalamic tripeptide, thyrotropin-releasing hormone (TRH), directly stimulates TSH production. TSH stimulates thyroid cell production and hypertrophy, also stimulate the thyroid gland to synthesize and secrete T3 and T4. Quantification of TSH is significant to differentiate primary (thyroid) from secondary (pituitary) and tertiary (hypothalamus) hypothyroidism. In primary hypothyroidism, TSH levels are significantly elevated, while in secondary and tertiary hypothyroidism, TSH levels are low.

**TSH levels During Pregnancy :**

- First Trimester : 0.1 to 2.5 µIU/mL
- Second Trimester : 0.2 to 3.0 µIU/mL
- Third trimester : 0.3 to 3.0 µIU/mL

Reference : Carl A. Burtis, Edward R. Ashwood, David E. Bruns. Tietz Textbook of Clinical Chemistry and Molecular Diagnostics. 5th Edition. Philadelphia, WB Saunders, 2012: 2170

----- End Of Report -----

This is an electronically authenticated report.

Test done from collected sample.

Printed On: 09-Mar-2024 14:23

We are open 24 x 7 &amp; 365 days

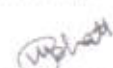
  
 Dr. Vaishali Bhatt  
 M.B.B.S., D.C.P.

 LLP Identification Number: AAN-8932  
 Reg. No. G-18266  
 Page 1 of 1

We are open 24 x 7 &amp; 365 days

LLP Identification Number: AAN-8932



Patient Name :	Surbhi . Tak	Sample No. :	20240313995
Patient ID :	20240308693	Visit No. :	OPD20240327724
Age / Sex :	28y/Female	Call. Date :	09/03/2024 08:55
Consultant :	DR SAURABH JAIN	S. Coll. Date :	09/03/2024 12:49
Ward :	-	Report Date :	09/03/2024 15:38

### Urine R/M

Investigation	Result	Normal Value
Quantity - :	20 ml	
Colour - :	Pale Yellow	
Reaction (pH) :	6.5	4.6-8.0
Turbidity :	Clear	
Deposit :	Absent	Absent
Sp.Gravity :	1.020	1.005-1.010
Protein :	Absent	Absent
Glucose :	Absent	Absent
Bile Salts :	Absent	Absent
Bile pigments :	Absent	Absent
Ketones :	Absent	Absent
Urobilinogen :	Absent	
Blood :	Absent	Absent
Crystals :	Calcium oxalate	Absent
Pus Cells :	1-3 /hpf	0-5/hpf
Red Blood Cells :	0-1 /hpf	Absent
Epithelial Cells :	4-5 /hpf	

Dr.Mehul Desai  
M.B.D.C.P  
Reg.No.G-9521





Examination by Physician

Name: SURBHI TANK

Reg. No: 20240308693

Age/ Sex: 28/FEMALE

EOE: 09/03/2024

Physical Examination

Height: 149 cm Weight: 50kg BMI: 22.52  
Temperature: N Pulse: 74 BP: 110/70

SpO2 - 98%

Chief Complaints:

NO complaint

Past History:

NAD

Examination:

General Examination:

NAD

Systemic Examination:

NAD

Investigation:

RBS \_\_\_\_\_

ECG \_\_\_\_\_

Others \_\_\_\_\_

Advice: - plenty of oral fluids,

Signature \_\_\_\_\_





Examination by Ophthalmologist

Name: SURBHI TANK

Reg. No: 20240308693

Age/ Sex: 28/FEMALE

DOE: 09/03/2024

clo DV x (BE)

Medical History:

Examination of Eye:      Right      LEFT

External Examination:

Anti seg Examination:

Schiot Tonometry IOP:

} WNL

Fundus:

Without Glass Distant Vision:

6/36      6/60

Near Vision:

N6      N6

With Glass Distant Vision:

6/6      6/6

Near Vision:

Colour Vision (With Ishihara Chart): WNL

Impression:

Advice:

Close use

Signature





Patient ID : 20240308693  
Age / Sex : 28y / F  
Patient Name : SURBHI . TAK  
Dr. Name : DR SAURABH JAIN  
Referred By : self  
City/Village : Rajpipla  
Class : Contract  
PAN Card : AAQCS5566G

Visit No. : OPD20240327724(OPD)  
Bill No. : OPD20240327724  
Bill Date : N/A  
Speciality : INTERNAL MEDICINE  
Company Name : Mediwheel Health Check Up  
GSTIN : 24AAQCS5566G2ZW  
SAC : 999312 "Medical Service covered under healthcare service"  
Mobile No. : 7300426525

Expense Details	Qty	Rate	Gross Amount	Waive	Net Amount
Visit Charge					
09/03/2024 Physician First Consultation OPD	1.0	0.0	0.00	0.0	0.0
Ophthalmologist First Consultation OPD	1.0	0.0	0.00	0.0	0.0
<b>Visit Charge (Subtotal)</b>			<b>0.0</b>	<b>0.0</b>	<b>0.0</b>
<b>PATHOLOGY</b>					
09/03/2024 CBC, ESR	1.0			0.0	
Urine R/M	1.0			0.0	
STOOL EXAMINATION	1.0			0.0	
Blood Group	1.0			0.0	
FBS & PPBS	1.0			0.0	
TFT (Thyroid Function Test)	1.0			0.0	
RENAL FUNCTION TEST	1.0			0.0	
LFT (Liver Function Test)	1.0			0.0	
Lipid Profile	1.0			0.0	
HBA1C	1.0			0.0	
MediWheel Full Body Health Check-Up(Female Below 40)	1.0	2000.0	2000.00	0.0	2000.00
<b>PATHOLOGY (Subtotal)</b>			<b>2000.0</b>	<b>0.0</b>	<b>2000.00</b>
<b>Radiology</b>					
09/03/2024 X-RAY CHEST PA	1.0			0.0	
USG WHOLE ABDOMEN SCREENING	1.0			0.0	
X-RAY CHEST PA	1.0	0.0	0.00	0.0	0.00
USG WHOLE ABDOMEN SCREENING	1.0	0.0	0.00	0.0	0.00
<b>Radiology (Subtotal)</b>			<b>0.0</b>	<b>0.0</b>	<b>0.00</b>
<b>Non Invasive Cardiology</b>					
09/03/2024 ECG Charge(OPD Base)	1.0	0.0	0.00	0.0	0.00
ECHO COLOUR DOPPLER SCREENING	1.0	0.0	0.00	0.0	0.00
<b>Non Invasive Cardiology (Subtotal)</b>			<b>0.0</b>	<b>0.0</b>	<b>0.00</b>
<b>Total Bill Amount</b>					<b>2000.00</b>
<b>Net payable amount</b>					<b>2000.00</b>
<b>Bill Outstanding</b>					<b>2000.00</b>

Received With Thanks From SURBHI . TAK of Rs 0.0/-  
(Rs Zero Only)





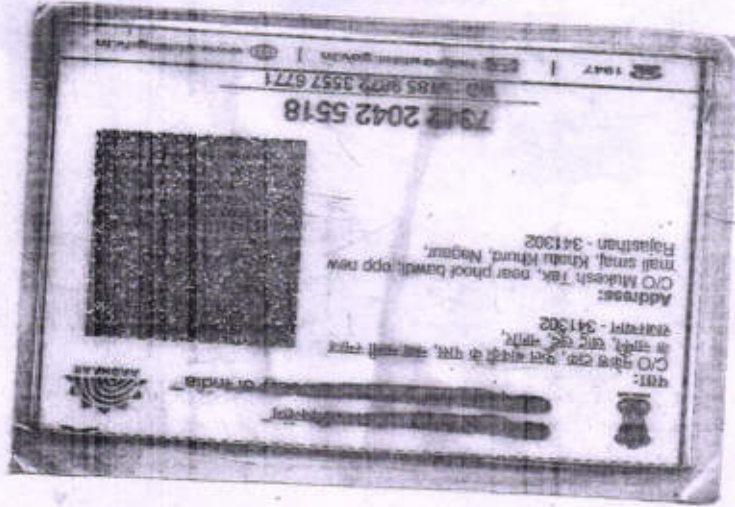

Download Date: 27/07/2020

सुरभि टाक  
Surbhi Tak  
जन्म तिथि/DOB: 12/09/1999  
महिला/ FEMALE

Issue Date: 26/07/2020

7342 2042 5518  
VID : 9185 9872 3557 6771

मेरा आधार, मेरी पहचान