

287



for diagnostic purpose

Astha Kumari



Dr. Vandana G. Powar
M.B.B.S., D.C.P.
Reg. No. 68137



NAME : - ASTHA KUMARI
REF BY : Dr. MEDIWHEEL LIFE INS

DATE : 26/10/2024 PT.NO. : 202 26102
AGE : 21. Yrs. SEX : F

HAEMOGRAM WITH INDICES

Test	Result	Units	Normal Range
Haemoglobin	11.3	g/dl	12-16
RBC Count	4.46	millions / cu-mm	4.5 - 6.5
PCV	40.6	%	40 - 54
MCV	91	fL	80 - 96
MCH	25.3	Pg	27 - 33
MCHC	27.8	gm/dl	33 - 36
RDW CV	10.8	%	11.0 - 14.5
WBC Count	5680	/cumm	4000 - 11000
Neutrophils	66	%	55 - 75
Lymphocytes	29	%	20 - 50
Eosinophils	03	%	1 - 6
Monocytes	02	%	2-10
Basophils	00	%	0 - 1
Platelet Count	152000	/ul	150000 - 450000
MPV	10.3	fL	7.4 - 10.4
PDW	16.9	%	8-12
P-LCR	-	-	-
E.S.R. (By Wintrobe Method)	08	mm at 1hr	0-15
RBC Morphology	Normochromic, Normocytic.		
WBC Morphology	Within Normal Limits		
Platelets	Adequate		

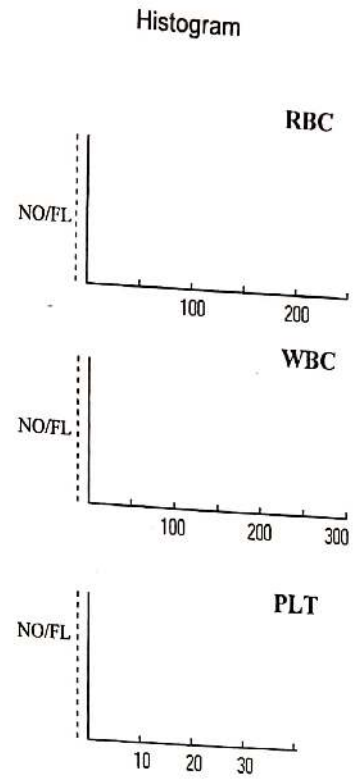

* Blood group - 'A' Rh Positive

Dr. Vandana G. Powar
M.B.B.S., D.C.P.
Reg. No. 68137



PATHOLOGIST

[Signature]

DR. VANDANA POWAR
M.B.B.S., D.C.P.

All Biochemistry Tests Done By Computerised Auto Analyser

HAEMATOLOGY | CLINICAL PATHOLOGY | BIOCHEMISTRY | SEROLOGY | MICROBIOLOGY | HISTOPATHOLOGY

24 Hours Emergency Service

Home Service Available





PT.NAME : - ASTHA KUMARI
REF. BY : DR. MEDIWHEEL LIFE INS

DATE : 26/10/2024
AGE : 21 Yrs. SEX : F
PT.NO. : 202 261024

BIOCHEMISTRY TEST REPORT

			<u>Normal Range</u>
Fasting Plasma Glucose	: 87.4	mg/dl	60-110 mg/dl
S. Creatinine	: 0.92	mg/dl	0.6 - 1.4 mg/dl
Blood Urea	: 19.4	mg/dl	12-42 mg/dl
Blood Urea Nitrogen	: 9.07	mg/dl	5 - 21 mg/dl
S. Uric acid	: 4.0	mg/dl	2.6 -6.0 mg/dl
CHOLESTEROL	: 146.1	mg/dl	0-250 mg/dl
HDL Cholesterol	: 31.2	mg/dl	30 - 70 mg/dl
S. Triglycerides	: 155.8	mg/dl	0 - 190 mg/dl
LDL Cholesterol	: 83.7	mg/dl	60 - 150 mg/dl
TC/HDLC Ratio	: 4.7		0 - 5
LDLC/HDLC Ratio	: 2.7		2.5 - 3.5

Dr. Vandana G. Powar
M.B.B.S., D.C.P.
Reg. No. 68137



PATHOLOGIST

DR. VANDANA PC
M.B.B.S., D.C.P.

All Biochemistry Tests Done By Computerised Auto Analyser

HAEMATOLOGY | CLINICAL PATHOLOGY | BIOCHEMISTRY | SEROLOGY | MICROBIOLOGY | HISTOPATHOLOGY

24 Hours Emergency Service

Home Service Available



Dr. Vandana G. Powar M.B.B.S., D.C.P.
Consultant Pathologist



PARTH
PATHOLOGY LABORATORY
(Computerised)

Shop No. 7, "Diwan Towers" Mangalwar Peth, Near Mirajkar Tikti, Opp. Nutan Marathi
High School, Kolhapur. Mob. 9158529408, 9422047480, 9921285167

PT.NAME : - ASTHA KUMARI
REF. BY : DR. MEDIWHEEL LIFE INS

DATE : 26/10/2024
AGE : 21 Yrs. SEX : F
PT.NO. : 202 261024

BIOCHEMISTRY TEST REPORT

			<u>Normal Range</u>
S. Bilirubin (Total)	: 0.27	mg/dl	0 - 1.0 mg/dl
S. Bilirubin (Direct)	: 0.16	mg/dl	0 - 0.25 mg/dl
S. Bilirubin (Indirect)	: 0.11	mg/dl	0 - 0.75 mg/dl
S.G.O.T	: 28.9	IU/L	0 - 42 IU/L
S.G.P.T	: 20.5	IU/L	0 - 42 IU/L
S. Alkaline Phosphatase	: 88.7	IU/L	64-306 IU/L
Total Proteins	: 7.9	g/dl	6.6 - 8.3 g/dl
S. Albumin	: 4.0	g/dl	3.5 - 5.0 g/dl
S. Globulin	: 3.9	g/dl	1.5 - 3 g/dl
A/G Ratio	: 1.0 : 1		0.90 - 2.00

Dr. Vandana G. Powar
M.B.B.S., D.C.P.
Reg. No. 68137



PATHOLOGIST

[Signature]
DR. VANDANA POWAR
M.B.B.S., D.C.P.

All Biochemistry Tests Done By Computerised Auto Analyser

HAEMATOLOGY | CLINICAL PATHOLOGY | BIOCHEMISTRY | SEROLOGY | MICROBIOLOGY | HISTOPATHOLOGY

24 Hours Emergency Service

Home Service Available



Scanned with OKEN Scanner

Dr. Vandana G. Powar M.B.B.S., D.C.P.
Consultant Pathologist



PARTH
PATHOLOGY LABORATORY
(Computerised)

Shop No. 7, "Diwan Towers" Mangalwar Peth, Near Mirajkar Tikti, Opp. Nutan Marathi
High School, Kolhapur. Mob. 9158529408, 9422047480, 9921285167

PT.NAME : - ASTHA KUMARI
REF. BY : DR. MEDIWHEEL LIFE INS

DATE : 26/10/2024
AGE : 21 Yrs. SEX : F
PT.NO. : 202 261024

REPORT ON % GLYCOHAEMOGLOBIN OF BLOOD

% Glycohaemoglobin of blood : 4.4 %
Estimated mean blood glucose : 80.6 mg/dl

(Reference For Guideline)

- < 6.0 - Normal
- 6.0 - 7.0 % - Good Control
- 7.0 - 8.0 % - Fair Control
- 8.0-10.0% - Unsatisfactory control
- >10.0% - Poor control

Dr. Vandana G. Powar
M.B.B.S., D.C.P.
Reg. No. 68137



PATHOLOGIST

[Signature]
DR. VANDANA POWAR
M.B.B.S., D.C.P.

All Biochemistry Tests Done By Computerised Auto Analyser

HAEMATOLOGY | CLINICAL PATHOLOGY | BIOCHEMISTRY | SEROLOGY | MICROBIOLOGY | HISTOPATHOLOGY

24 Hours Emergency Service

Home Service Available



Scanned with OKEN Scanner



PT. NAME : - ASTHA KUMARI
REF. BY : DR. MEDIWHEEL LIFE INS

DATE : 26/10/2024
AGE : 21 Yrs. SEX : F
PT.NO. : 202 261024

EXAMINATION OF URINE

PHYSICAL EXAMINATION

Normal Range

Quantity : 05 ml
Colour : Pale Yellow
Appearance : Clear
Deposit : Absent
Reaction (pH) : Acidic
Specific Gravity : 1.024

CHEMICAL EXAMINATION

Proteins : Absent
Glucose : Absent
Ketone Bodies : --
Bile Salts : --
Bile Pigments : -- Absent
Urobilinogen : -- Absent
Occult Blood : Absent

MICROSCOPIC EXAMINATION

Epithelial Cells : 1 - 2 /hpf
Pus Cells : 2 - 3 /hpf
Red Blood Cells : Absent /hpf
Casts : Absent
Crystals : Absent
Amorphous Deposits : Absent

OTHER FINDINGS

Yeast Cells : Absent
Trichomonas vaginalis : Absent
Bacteria : Absent
Mucus Threads : Absent
Spermatozoa : Absent

Dr. Vandana G. Powar
M.B.B.S., D.C.P.
Reg. No. 68137



PATHOLOGIST

[Signature]
DR. VANDANA POWAR
M.B.B.S., D.C.P.

All Biochemistry Tests Done By Computerised Auto Analyser

HAEMATOLOGY | CLINICAL PATHOLOGY | BIOCHEMISTRY | SEROLOGY | MICROBIOLOGY | HISTOPATHOLOGY

24 Hours Emergency Service

Home Service Available



Dr. Vandana G. Powar M.B.B.S., D.C.P.
Consultant Pathologist



PARTH
PATHOLOGY LABORATORY
(Computerised)

Shop No. 7, "Diwan Towers" Mangalwar Peth, Near Mirajkar Tikti, Opp. Nutan Marathi
High School, Kolhapur. Mob. 9158529408, 9422047480, 9921285167

PATIENT NAME :- ASTHA KUMARI

AGE - 21 /SEX-FE MALE

REFERANCE : MEDWHEEL LIFE INS.

DATE - 26/10/2024

BIOCHEMISTRY

NORMAL VALUE

SRUM VLDL - 31.1mmol/L

10-50 mmol / L

Dr. Vandana G. Powar
M.B.B.S., D.C.P.
Reg. No. 68137

PATHOLOGIST

DR. VANDANA POWAR
M.B.B.S., D.C.P.



All Biochemistry Tests Done By Computerised Auto Analyser

HAEMATOLOGY | CLINICAL PATHOLOGY | BIOCHEMISTRY | SEROLOGY | MICROBIOLOGY | HISTOPATHOLOGY

24 Hours Emergency Service

Home Service Available



Scanned with OKEN Scanner

Dr. Vandana G. Powar M.B.B.S., D.C.P.
Consultant Pathologist



PARTH
PATHOLOGY LABORATORY
(Computerised)

B - Shop No. 7, "Diwan Towers" Mangalwar Peth, Near Mirajkar Tikti, Opp. Nutan Marathi
High School, Kolhapur. Mob. 9158529408, 9422047480, 9921285167

PATIENT NAME:- ASTHA KUMARI

AGE - 21/SEX - FE MALE

REFERANCE :- MEDWHEEL LIFE INS.

DATE - 26/10/2024

BIOCHEMISTRY

NORMAL RENG

S. GAMMA G.T : 25.1 mmol/L

10 -50 mmol/L

Dr. Vandana G. Powar
M.B.B.S., D.C.P.
Reg. No. 68137



PATHOLOGIST

[Signature]
DR. VANDANA POWAR
M.B.B.S., D.C.P.

All Biochemistry Tests Done By Computerised Auto Analyser

HAEMATOLOGY | CLINICAL PATHOLOGY | BIOCHEMISTRY | SEROLOGY | MICROBIOLOGY | HISTOPATHOLOGY

24 Hours Emergency Service

Home Service Available



Scanned with OKEN Scanner

Dr. Vandana G. Powar M.B.B.S., D.C.P.
Consultant Pathologist



PARTH
PATHOLOGY LABORATORY
(Computerised)

Shop No. 7, "Diwan Towers" Mangalwar Peth, Near Mirajkar Tikli, Opp. Nutan Marathi High School, Kolhapur. Mob. 9158529408, 9422047480, 9921285167

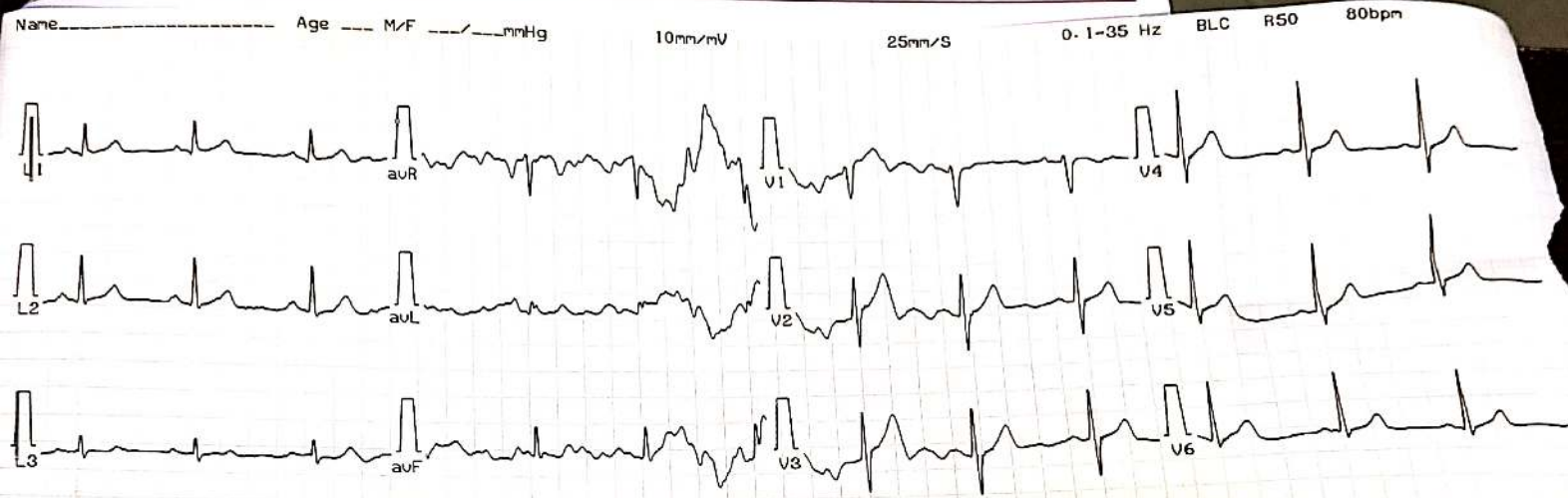

CLARITY TEST LAB 09:40:30 26/10/2024 ClarityMed ECG-100C Dr:

IS WITHIN NORMAL LIMIT

Name Astha Kumareji
Age el Yrs, Ht _____ cms, Wt _____ Kg
Sex M/F, BP _____ mmHg
Heart Rate 72 BPM

Interpretation Report For ADULT
Sinus Rhythm
Normal ECG



(ms)	P	QRS	PQ	QT	QTc
	88	78	145	360	394
(%)	QT/QTc	QT/RR			
	91	43			
Axis	P	QRS	T		
	46°	39°	154°		

REMARKS

Unconfirmed Report
Dr:

PS: Not for medico legal purposes.

Powar
S., D.C.P.
37
OGIST
A POWAR
M.B.B.S., D.C.P.

All Biochemistry Tests Done By Computerised Auto Analyser
HAEMATOLOGY | CLINICAL PATHOLOGY | BIOCHEMISTRY | SEROLOGY | MICROBIOLOGY | HISTOPATHOLOGY
24 Hours Emergency Service **Home Service Available**

Dr. Vandana G. Powar M.B.B.S., D.C.P.
Consultant Pathologist



PARTH
PATHOLOGY LABORATORY
(Computerised)

Shop No. 7, "Diwan Towers" Mangalwar Peth, Near Mirajkar Tikti, Opp. Nutan Marathi
High School, Kolhapur. Mob. 9158529408, 9422047480, 9921285167

26/10/2024

THE ECG OF THE CLINT – ASTHA KUMARI
IS WITHIN NORMAL LIMIT

NO ABNORMAL FINDINGS ARE DETECTED

Dr. Vandana G. Powar
M.B.B.S., D.C.P.
Reg. No. 68137



PATHOLOGIST

[Signature]
DR. VANDANA POWAR
M.B.B.S., D.C.P.

All Biochemistry Tests Done By Computerised Auto Analyser

HEMATOLOGY • CLINICAL PATHOLOGY • BIOCHEMISTRY • SEROLOGY • MICROBIOLOGY • HISTOPATHOLOGY

24 Hours Emergency Service

Home Service Available



Scanned with OKEN Scanner



Kolhapur, Maharashtra, India
 1095/1b/1, Mangalwar Peth, C Ward, Kolhapur, Maharashtra
 416012, India
 Lat 16.692831° Long 74.224264°
 26/10/24 08:41 AM GMT +05:30

 **GPS Map Camera**



Corporate Office : HY PATHO LAB

CB 252, GROUND & FIRST FLOOR NARAINA, NEW DELHI 110028

7718962488

info@hyatholab.in

www.hyatholab.in

Toll Free No. : 18001030287

REPORT

PT Name : ASTHA KUMARI

Ref By : DR. VANDANA POWAR

Reg No : HL2501207376 / MH145

Barcode : PT206633

INV : THYROID PROFILE -3 (T3 T4 TSH)

Age : 21 Year | Sex : Female

Registered on : 26-10-2024 01:51 PM

Received on : 27-10-2024 08:49 AM

Reported on : 27-10-2024 10:45 AM

SAMPLE COLLECTED AT :



SAMPLE : Serum

THYROID PROFILE -3 (T3 T4 TSH)

TEST DESCRIPTION	RESULT	UNITS	BIOLOGICAL REFERENCE RANGE
TOTAL TRIIODOTHYRONINE (T3) Method: CLIA	1.18	ng/mL	0.60 - 1.81
TOTAL THYROXINE (T4) Method: CLIA	8.76	µg/dl	4.5 - 10.9
THYROID STIMULATING HORMONE (TSH) Method: CLIA	5.06	mIU/ml	0.35 - 5.50

Reference Range

Thyroid hormone status during pregnancy:

Pregnancy	T3	T4	TSH
1st Trimester	0.70-1.80	6-16.5	0.37 - 3.6
2nd & 3rd Trimester	0.80-2.00	6-18.5	0.38 - 4.04

Reference ranges by Age

0-5 days: 0.7-15.2

6 days-2 months: 0.7-11.0

3-11 months: 0.7-8.4

1-5 years: 0.7-6.0

6-10 years: 0.6-4.8

Interpretation

1. Patients having low T3 and T4 levels but high TSH levels suffer from primary hypothyroidism, cretinism, juvenile myxedema or autoimmune disorders.
2. Patients having high T3 and T4 levels but low TSH levels suffer from Grave's disease, toxic adenoma or sub-acute thyroiditis.
3. Patients having either low or normal T3 and T4 levels but low TSH values suffer from iodine deficiency or secondary hypothyroidism.
4. Patients having high T3 and T4 levels but normal TSH levels may suffer from toxic multinodular goiter. This condition is mostly a symptomatic and may cause transient hyperthyroidism but no persistent symptoms.
5. Patients with high or normal T3 and T4 levels and low or normal TSH levels suffer either from T3 toxicosis or T4 toxicosis respectively.
6. In patients with non thyroidal illness abnormal test results are not necessarily indicative of thyroidism but may be due to adaptation to the catabolic state and may revert to normal when the patient recovers.
7. There are many drugs for eg. Glucocorticoids, Dopamine, Lithium, Iodides, Oral radiographic dyes, etc. which may affect the thyroid function tests.
8. Generally when total T3 and total T4 results are indecisive then Free T3 and Free T4 tests are recommended for further confirmation along with TSH levels.

Please correlate with clinical conditions

~~End of report~~

Pallavi.

Dr. PALLAVI SAXENA (MD PATH)
Consultant Pathologist