

KHAKHOKHIA, PROMIL
Male

09-Mar-24 10:17:45 AM

Rate 72
PR 128
QRSD 84
QT 372
QTc 408

--AXIS--

P -5
QRS 81
T 50

12 Lead; Standard Placement

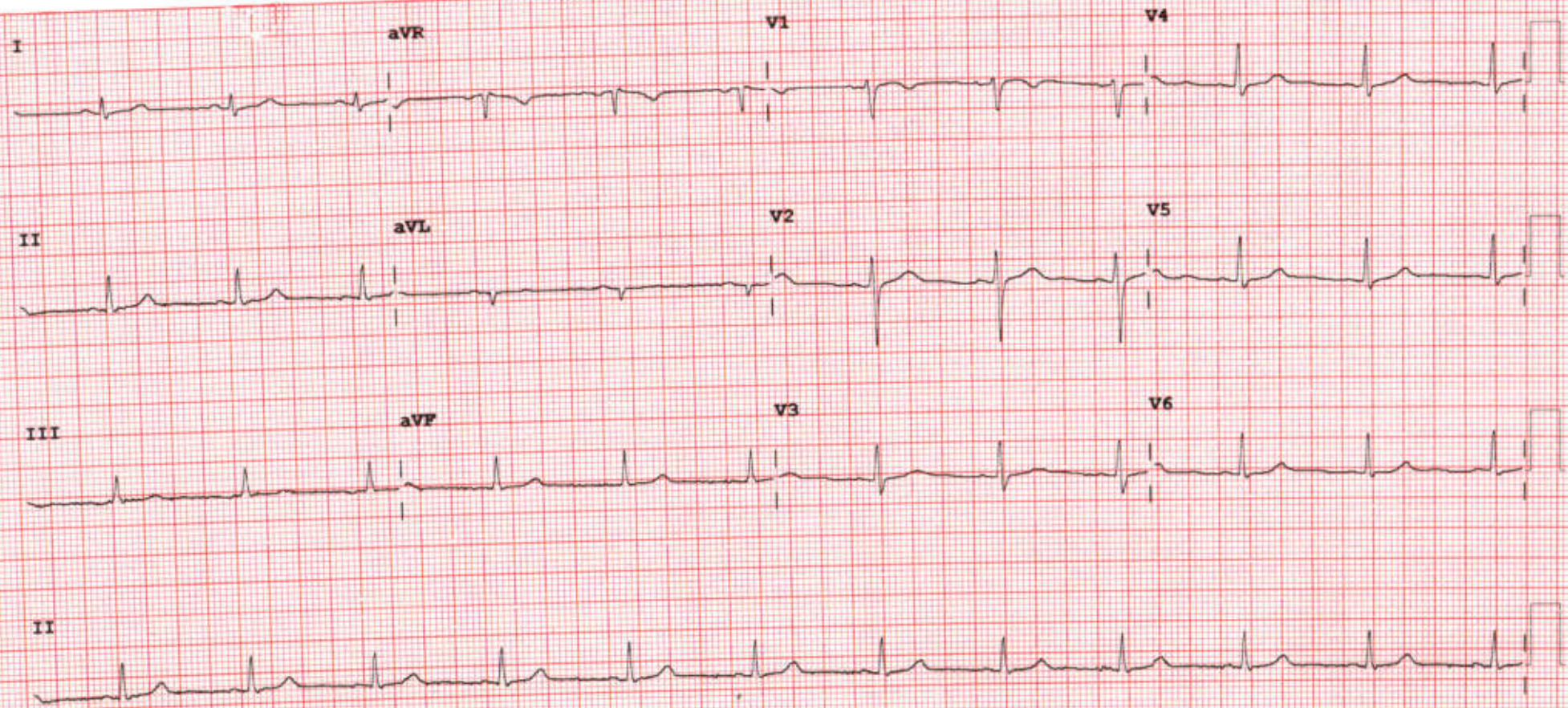

Device:

Speed: 25 mm/sec

Limb: 10 mm/mV

Chest: 10.0 mm/mV

F 50- 0.50-150 Hz W

PH09

P?

for PHILIPS

REORDER M2242B



2D-ECHOCARDIOGRAPHY AND COLOR DOPPLER REPORT

NAME: PROMIL KHARNOKHYA

AGE/SEX: 38 YRS/MALE

DATE: 09/03/2024

REF BY: DIRECT

OBSERVATION:

- NORMAL LV SIZE AND NORMAL LV SYSTOLIC FUNCTION. LVEF = 60% (VISUAL).
- NO RWMA AT REST.
- NO LV DIASTOLIC DYSFUNCTION.
- TRIVIAL MR. NO MS.
- NO AR. NO AS.
- TRIVIAL TR. NO PAH.
- NORMAL SIZED LA, RA & RV WITH NORMAL RV SYSTOLIC FUNCTION.
- NORMAL SIZED MPA, RPA & LPA.
- INTACT IAS & IVS.
- NO E/O INTRACARDIAC CLOT/VEGETATION/PE.
- NORMAL IVC.
- NORMAL PERICARDIUM.

LA: 27MM

AO: 24MM

IVS: 09/11MM

LVPW: 09/12MM

LVID: 38/22MM

CONCLUSION:

- NORMAL LV/RV SIZE AND SYSTOLIC FUNCTION.
- NO RWMA AT REST.
- LVEF = 60% (VISUAL).

DR. NIRAV BHALANI
[CARDIOLOGIST]

DR. ARVIND SHARMA
[CARDIOLOGIST]



PATIENT NAME: PROMIL KUMAR KHARNOKHYA

AGE/SEX: 38 YRS/M

DATE: Saturday, 09 March 2024

ULTRASOUND OF ABDOMEN & PELVIS

LIVER appears normal in size and shows raised parenchymal echogenicity. No evidence of focal lesion. No evidence of dilated IHBR or portal vein. CBD appears normal.

GALL BLADDER is distended. No e/o wall thickening, pericholecystic edema or calculus within.

VISUALIZED PART OF PANCREAS appears normal. MPD is WNL.

SPLEEN appears normal in size and shows normal parenchymal echogenicity. No evidence of focal lesion.

BOTH KIDNEYS appear normal in size and position.

Show normal cortical echogenicity. Corticomedullary differentiation is maintained.

No calculus or hydronephrosis on either side.

URINARY BLADDER is full. Mucosal surface appears smooth with no e/o obvious wall thickening or calculus within.

PROSTATE appears normal in size. No evidence of focal lesion noted.

BOWEL LOOPS appear normal and show normal peristalsis

No evidence of LYMPHADENOPATHY noted.

No evidence of ASCITES or PLEURAL EFFUSION noted.

IMPRESSION:

- GRADE I Fatty Liver.

DR SHARAD RUNGTA (MD & DNB)
CONSULTANT RADIOLOGIST

Not all pathologies can be detected on ultrasound in each scan. Further radiographic evaluation is suggested if required.



PATIENT NAME: PROMIL KUMAR KHRNOKHYA

AGE/SEX: 38 YRS/M

DATE: Saturday, 09 March 2024

CHEST X-RAY (PA)

Both lung fields appear normal.

Both hila appear normal

Bilateral costo-phrenic angles appear grossly clear

Mediastinum and cardiac shadow appear normal

Bony thorax appears unremarkable

No evidence of free gas under domes of diaphragm

IMPRESSION:

- NO SIGNIFICANT ABNORMALITY NOTED IN LUNG FIELDS
- NORMAL CARDIAC SHADOW

DR SHARAD RUNGTA (MD & DNB)
CONSULTANT RADIOLOGIST

Not all pathologies can be detected on ultrasound in each scan. Further radiographic evaluation is suggested if required.



Patient Name :	Promil Kumar . Khamokhya	Sample No. :	20240313981 
Patient ID :	20240308701	Visit No. :	OPD20240327736
Age / Sex :	38y/Male	Call. Date :	09/03/2024 09:58
Consultant :	DR SAURABH JAIN	S. Coll. Date :	09/03/2024 11:47
Ward :	-	Report Date :	09/03/2024 16:40

CBC, ESR

Investigation	Result	Normal Value
Hemoglobin :	16.2 gm/dl	13.5 to 18.0 gm/dl
P.C.V. :	49.1 %	42.0 to 52.0 %
M.C.V. :	92.3 fL	78 to 100 fL
M.C.H. :	30.5 pg	27 to 31 pg
M.C.H.C. :	33 g/dl	32 to 36 g/dl
RDW :	11.1 %	11.5 to 14.0 %
RBC Count :	5.32 X 10 ⁶ / cumm	4.7 to 6.0 X 10 ⁶ / cumm
Polymorphs :	68 %	38 to 70 %
Lymphocytes :	29 %	15 to 48 %
Eosinophils :	1 %	0 to 6 %
Monocytes :	2 % [L]	3 to 11 %
Total :	100	< 100 > 100
WBC Count :	5400 /cmm	4000 to 10000 /cmm
Platelets Count :	225000 /cmm	1,50,000 to 4,50,000 /cmm
ESR - After One Hour :	14 mm/hr [H]	1 to 13 mm/hr

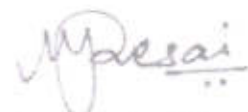

Dr.Mehul Desai
M.B.D.C.P
Reg.No.G-9521



Patient Name :	Promil Kumar . Khamokhya	Sample No. :	20240313981
Patient ID :	20240308701		
Age / Sex :	38y/Male	Visit No. :	OPD20240327736
Consultant :	DR SAURABH JAIN	Call. Date :	09/03/2024 09:58
Ward :	-	S. Coll. Date :	09/03/2024 11:47
		Report Date :	09/03/2024 16:40

Blood Group

Investigation	Result	Normal Value
BLOOD GROUP :		
ABO	B	
Rh	Positive	

FBS & PPBS

Investigation	Result	Normal Value
Blood Sugar (FBS) :	87 mg/dl	74 - 100 mg/dl
Urine Sugar (FUS) :	Nil	
Blood Sugar (PP2BS) :	94 mg/dl	70 to 120 mg/dl
Urine Sugar (PP2US) :	Nil	

HBA1C

Investigation	Result	Normal Value
Glycosylated Hb :	5.4 %	Near Normal Glycemia : 6 to 7 Excellent Control : 7 to 8 Good Control : 8 to 9 Fair Control : 9 to 10 Poor Control : > 10
Average Plasma Glucose of Last 3 Months :	108.28	

Dr.Mehul Desai
M.B.D.C.P
Reg.No.G-9521



Patient Name : Promil Kumar . Khamokhya

Sample No. : 20240313981



Patient ID : 20240308701

Visit No. : OPD20240327736

Age / Sex : 38y/Male

Call. Date : 09/03/2024 09:58

Consultant : DR SAURABH JAIN

S. Coll. Date : 09/03/2024 11:47

Ward : -

Report Date : 09/03/2024 16:40

Lipid Profile

Investigation	Result	Normal Value
Sample :	Fasting	
Sample Type :	Normal	
Cholesterol (Chol) :	172 mg/dl	Low risk : < 200 Moderate risk : 200 - 239 High risk : > or = 240
Triglyceride :	95 mg/dl	Normal : < 200.0 High : 200 - 499 Very High : > or = 500
HDL Cholesterol :	40 mg/dl	Low risk : >or = 60 mg/dL High risk : Up to 35 mg/dL
LDL :	113 mg/dl [L]	131.0 to 159.0(N) < 130.0(L) > 159.0(H)
VLDL :	19 mg/dl	Up to 0 to 34 mg/dl
LDL/HDL Ratio :	2.83	Low risk : 0.5 to 3.0 Moderate risk : 3.0 to 6.0 Elevted level high > 6.0
Total Chol / HDL Ratio :	4.3	Low Risk : 3.3 to 4.4 Average Risk : 4.4 to 7.1 Moderate Risk : 7.1 to 11.0 High Risk : > 11.0
Total Lipids :	607 mg/dl	400 to 700 mg/dl

Note :- Lipemic samples give high triglyceride value and falseiv low LDL value.

Dr.Mehul Desai
M.B.D.C.P
Reg.No.G-9521



Patient Name :	Promil Kumar . Khamokhya	Sample No. :	20240313981 
Patient ID :	20240308701	Visit No. :	OPD20240327736
Age / Sex :	38y/Male	Call. Date :	09/03/2024 09:58
Consultant :	DR SAURABH JAIN	S. Coll. Date :	09/03/2024 11:47
Ward :	-	Report Date :	09/03/2024 16:40

RENAL FUNCTION TEST

Investigation	Result	Normal Value
Creatinine :	0.7 mg/dl	0.6 - 1.4 mg/dl
Urea :	18 mg/ dl	13 - 45 mg/dl
Uric Acid :	6.1 mg/dl	3.5 - 7.2 mg/dl
Calcium :	8.9 mg/dl	8.5 - 10.5
Phosphorus :	4.9 mg/dl	1.5 - 6.8



Dr.Mehul Desai
M.B.D.C.P
Reg.No.G-9521



Savita
Superspeciality Hospital
(A Unit of Solace Healthcare Pvt. Ltd.)

Parivar Char Rasta, Waghodia-Dabhoi Ring Road, Vadodara-390019
0265-2578844 / 2578849 63596 88442
mh@savitahospital.com savitahospital.com



Patient Name :	Promil Kumar , Khamokhya	Sample No. :	20240313981
Patient ID :	20240308701		
Age / Sex :	38y/Male	Visit No. :	OPD20240327736
Consultant :	DR SAURABH JAIN	Call. Date :	09/03/2024 09:58
Ward :	-	S. Coil. Date :	09/03/2024 11:47
		Report Date :	09/03/2024 16:40

LFT (Liver Function Test)

Investigation	Result	Normal Value
Total Bilirubin :	1 mg/dl	0.2 to 1.0 mg/dl
Direct Bilirubin :	0.4 mg/dl	0.0 to 0.2 mg/dl
Indirect Bilirubin :	0.6 mg/dl	0.0 to 0.8 mg/dl
AST (SGOT) :	17 U/L	5 to 34 U/L
ALT (SGPT) :	25 U/L	0 to 55 U/L
Total Protein (TP) :	6.8 g/dL	6.4 to 8.3, g/dl
Albumin (ALB) :	3.9 g/dl	3.5 to 5.2 g/dl
Globulin :	2.9 g/dl	2.3 to 3.5 g/dl
A/G Ratio :	1.34	
Alkaline Phosphatase (ALP) :	87 U/L	40 to 150 U/L
GAMMA GT. :	16 U/L	7 to 35 U/L

M. Desai

Dr.Mehul Desai
M.B.D.C.P
Reg.No.G-9521



Patient Name :	Promil Kumar . Kharnokhya	Sample No. :	20240313981 
Patient ID :	20240308701	Visit No. :	OPD20240327736
Age / Sex :	38y/Male	Call. Date :	09/03/2024 09:58
Consultant :	DR SAURABH JAIN	S. Coll. Date :	09/03/2024 11:47
Ward :	-	Report Date :	09/03/2024 16:40

Urine R/M

Investigation	Result	Normal Value
Quantity - :	20 ml	
Colour - :	Pale Yellow	
Reaction (pH) :	6.0	4.6-8.0
Turbidity :	Clear	
Deposit :	Absent	Absent
Sp.Gravity :	1.005	1.005-1.010
Protein :	Absent	Absent
Glucose :	Absent	Absent
Bile Salts :	Absent	Absent
Bile pigments :	Absent	Absent
Ketones :	Absent	Absent
Urobilinogen :	Absent	
Blood :	Absent	Absent
Pus Cells :	0-1 /hpf	0-5/hpf
Red Blood Cells :	0-1 /hpf	Absent
Epithelial Cells :	2-4 /hpf	

Dr.Mehul Desai
M.B.D.C.P
Reg.No.G-9521



Unipath Specialty Laboratory (Baroda) LLP - Platinum Complex, Opp. HDFC Bank, Nr. Radha Krishna char rasta, Akota, Vadodara - 390020
 Unipath Specialty Laboratory (Baroda) LLP - Platinum Complex, Opp. HDFC Bank, Nr. Radha Krishna char rasta, Akota, Vadodara - 390020
 Mobile: 7228800500 / 8155028222 | Email: info.baroda@unipathlp.in
 Home Visit / OPD Reception : 9998724579



TEST REPORT

Reg. No. : 40301005160 Reg. Date : 09-Mar-2024 15:59 Collected On : 09-Mar-2024 15:59
 Name : Mr. PROMILKUMAR KHARNOKHYA Approved On : 09-Mar-2024 17:26
 Age : 38 Years Gender : Male Ref. No. : Dispatch At :
 Ref. By : Tele No. :
 Location : SAVITA SUPERSPECIALTY HOSPITAL @ WAGHODIYA ROAD

Test Name	Results	Units	Bio. Ref. Interval
THYROID FUNCTION TEST			
T3 (triiodothyronine) <i>Method:CLIA</i>	1.11	ng/mL	0.6 - 1.81
T4 (Thyroxine) <i>Method:CLIA</i>	9.50	µg/dL	4.5 - 12.6
TSH (ultra sensitive) <i>Method:CLIA</i>	0.987	µIU/mL	0.55 - 4.78
Sample Type:Serum			

Comments:

Thyroid stimulating hormone (TSH) is synthesized and secreted by the anterior pituitary in response to a negative feedback mechanism involving concentrations of FT3 (free T3) and FT4 (free T4). Additionally, the hypothalamic tripeptide, thyrotropin-releasing hormone (TRH), directly stimulates TSH production. TSH stimulates thyroid cell production and hypertrophy, also stimulate the thyroid gland to synthesize and secrete T3 and T4. Quantification of TSH is significant to differentiate primary (thyroid) from secondary (pituitary) and tertiary (hypothalamic) hypothyroidism. In primary hypothyroidism, TSH levels are significantly elevated, while in secondary and tertiary hypothyroidism, TSH levels are low.

TSH levels During Pregnancy :

- First Trimester : 0.1 to 2.5 µIU/mL
- Second Trimester : 0.2 to 3.0 µIU/mL
- Third trimester : 0.3 to 3.0 µIU/mL

Reference : Carl A.Burtis,Edward R.Ashwood,David E.Bruns. Tietz Textbook of Clinical Chemistry and Molecular Diagnostics. 5th Edition. Philadelphia: WB Saunders,2012:2170

End Of Report

This is an electronically authenticated report.

Test done from collected sample.

Printed On: 09-Mar-2024 17:25

We are open 24 x 7 & 365 days

Dr. Vishal Jhaveri
 M.B.B.S, D.C.P
 Reg. G-13041
 LLP Identification Number: AAN-8932
 Page 1 of 1



Examination by Physician

Name: PROMILKUMAR KUNDESHYHA

Reg. No: 20240308701

Age/ Sex: 38/MALE

DOE: 09/03/2024

Physical Examination

Height: 176 cm Weight: 71 kg BMI: 22.92

Temperature: N Pulse: 79 BP: 110/74

SpO2: 97%
11/03/24

Chief Complaints:

NO complaints

Past History:

NAD

Examination:

General Examination

NAD

Systemic Examination:

NAD

Investigation:

RBS _____

ECG _____

Others _____

Advice:

—

Signature _____





Examination by Ophthalmologist

Name: PROMILKUMAR KHARNDKHYA

Reg No: 20240308701

Age/ Sex: 38/MALE

DOE: 09/03/2024

Clw pain & (LE)

Medical History:

Nil

Examination of Eye: Right LEFT

External Examination:

Anti seg Examination:

Schiot Tonometry IOP:

} WNL

Fundus:

Without Glass Distant Vision:

6/6

6/6

Near Vision: N6

N6

With Glass Distant Vision:

—

—

Near Vision:

—

—

Colour Vision (With Ishihara chart):

Impression:

WNL

Advice:

Signature





Patient ID : 20240308701
Age / Sex : 38y / M
Patient Name : PROMIL KUMAR . KHARNOKHYA
Dr. Name : DR SAURABH JAIN
Referred By : self
City/Village : Bharuch
Class : Contract
PAN Card : AAQCS5566G

Visit No. : OPD20240327736(OPD)
Bill No. : OPD20240327736
Bill Date : N/A
Speciality : INTERNAL MEDICINE
Company Name : Mediwheel Health Check Up
GSTIN : 24AAQCS5566G2ZW
SAC : 999312 "Medical Service covered under healthcare service"
Mobile No. : 9024674227

Expense Details	Qty	Rate	Gross Amount	Waive	Net Amount
Visit Charge					
09/03/2024 Physician First Consultation OPD	1.0	0.0	0.00	0.0	0.00
Ophthalmologist First Consultation OPD	1.0	0.0	0.00	0.0	0.00
Visit Charge (Subtotal)			0.0	0.0	0.00
PATHOLOGY					
09/03/2024 CBC, ESR	1.0			0.0	
Urine R/M	1.0			0.0	
STOOL EXAMINATION	1.0			0.0	
Blood Group	1.0			0.0	
TFT (Thyroid Function Test)	1.0			0.0	
Lipid Profile	1.0			0.0	
RENAL FUNCTION TEST	1.0			0.0	
LFT (Liver Function Test)	1.0			0.0	
FBS & PPBS	1.0			0.0	
HBA1C	1.0			0.0	
MediWheel Full Body Health Check-Up(Male Below 40)	1.0	2000.0	2000.00	0.0	2000.00
PATHOLOGY (Subtotal)			2000.0	0.0	2000.00
Radiology					
09/03/2024 X-RAY CHEST PA	1.0			0.0	
USG WHOLE ABDOMEN SCREENING	1.0			0.0	
X-RAY CHEST PA	1.0	0.0	0.00	0.0	0.00
USG WHOLE ABDOMEN SCREENING	1.0	0.0	0.00	0.0	0.00
Radiology (Subtotal)			0.0	0.0	0.00
Non Invasive Cardiology					
09/03/2024 ECG Charge(OPD Base)	1.0	0.0	0.00	0.0	0.00
ECHO COLOUR DOPPLER SCREENING	1.0	0.0	0.00	0.0	0.00
Non Invasive Cardiology (Subtotal)			0.0	0.0	0.00
Total Bill Amount					2000.00
Net payable amount					2000.00
Bill Outstanding					2000.00

Received With Thanks From PROMIL KUMAR . KHARNOKHYA of Rs 0.0/-
(Rs. Zero Only)

Printed By: [Signature]
For: Savita Hospital



 भारत सरकार
GOVERNMENT OF INDIA



प्रमिल कुमार खामोक्या
Promil Kumar Khamokhya
जन्म वर्ष / Year of Birth : 1986
पुरुष / Male



8588 3467 3558

आधार — आम आदमी का अधिकार

 भारतीय विशिष्ट पहचान प्राधिकरण
UNIQUE IDENTIFICATION AUTHORITY OF INDIA

पता: S/O सुरेश कुमार टैलर, झरिया का
मंदिर के पास, निवाई, तिवाई, टोंक,
राजस्थान, 304021

Address: S/O Suresh Kumar
Tailor, DARJIYAO KA MANDIR
KE PASS, Niwai, Newal, Tonk,
Rajasthan, 304021

 1947
1800 130 1947

 help@uidai.gov.in

 www.uidai.gov.in

 P.O. Box No.1947,
Bengaluru-560 001