



Mediwheel
...Your wellness partner

Arcofemi Healthcare Pvt Ltd

(Formerly known as Arcofemi Healthcare Ltd)

F-701A, Lado Sarai, Mehrauli, New Delhi - 110030

Email: wellness@mediwheel.in, Website: www.mediwheel.in

Tel: +91-11-41195959, Fax: +91-11-29523020

CIN: U24240DL2011PTC216307

MEDICAL FITNESS CERTIFICATE

(To be signed by a registered medical practitioner holding a Medical degree)

This is to certify that **Mr. Ashish Kumar** aged, **33yr**. Based on the examination, I certify that he is in good mental and physical health and it is free from any physical defects such as deafness, colour blindness, and any chronic or contagious diseases.



Place: Panipat

Date: 07/06/2024

Dr. Nitesh Kuma.
M. LAMBS
BCMR 47093

Name & Signature of

Medical officer





Ashish Kumar
 જન્મ તારીખ/DOB: 04/05/1991
 યુગ/ MALE

આધાર એ ઓળખનો પુરાવો છે, નાગરિકતા અથવા જન્મ તારીખનો નથી.
 તેનો ઉપયોગ માત્ર યાસણી (ઓનલાઇન પ્રમાણીકરણ અથવા ક્યુબાર
 કોડ/ઓફલાઇન એક્સએચએમએલ) સાથે જ થવો જોઈએ.
 Aadhaar is proof of identity, not of citizenship
 or date of birth. It should be used with verification (online
 authentication, or scanning of QR code / offline XML).

7236 3604 3760
 મારો આધાર, મારી ઓળખ

 9468450700

સરનામું:
 63, મુઆના, મુઆના, મેવાના, હરિયાણા,
 પિંડ - 126112

Address:
 63, muana, Muana, PO: Mowana, DIST: Jind,
 Haryana - 126112

7236 3604 3760
 VID : 9118 9444 1374 1128

1947 | help@uidai.gov.in | www.uidai.gov.in

Pt Name Ashish UHID _____ Age 11/y Gender M Date 11/06/24

Chest X-Ray Report

- Exposure : Appropriate
- Trachea : Central
- Cardiac Shadow : Appears Normal
- CP Angles : Sharp and Clear
- Diaphragm : Appears Normal in Shape and Counter
- B/L Lung Parenchyma : ~~Appears Normal~~

*bronchovascular
marking prominent*

Final Impression :

correlate clinically.

RAINBOW HOSPITAL
152-R Model Town,
PANIPAT (Haryana)

Reported by

FACILITIES AVAILABLE

- General Medicine
- Gynecology
- Laparoscopic Surgery
- New Born ICU
- Diagnostics
- General Surgery
- Obstetrics
- General Pediatrics
- Pediatric Surgery
- Infertility

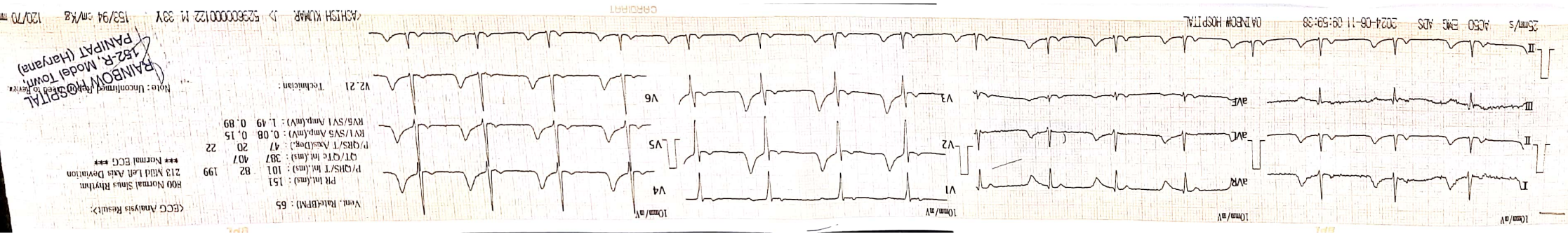

rainbow HOSPITAL

152-R, Model Town, Panipat
Ph. 0180-2650142



Ashish Kumar 33 y/m

11/06/24

ECH.

HR 65/min

Normal sinus Rhyth

mild LAD.

WNL ECH.

RAINBOW HOSPITAL
152-R, Model Town,
PANIPAT (Haryana)

FACILITIES AVAILABLE

- General Medicine
- General Surgery
- Gynecology
- Obstetrics
- Laparoscopic Surgery
- General Pediatrics
- New Born ICU
- Pediatric Surgery
- Diagnostics
- Infertility





rainbow LABORATORIES

152-R, Model Town, Panipat
Your Own Trusted Lab



Reg. No. SHCO-2020-0369
A full NABH Accredited Hospital

Reg No : 202406112260193 / OPD
Name : Mr. Ashish Kumar
Referred Dr : self

Sex / Age : Male / 33Y
Reg Date : 11/06/2024 10:42 AM
Report Date : 11/06/2024 12:35 PM



HAEMATATOLOGY

| Test Name | Result | Unit | Reference Range |
|--|--------|---------------------|-----------------|
| COMPLETE BLOOD COUNT | | | |
| WHOLE BLOOD EDTA | | | |
| Sample Type | | | |
| RED BLOOD CELL PARAMETER | | | |
| HAEMOGLOBIN | 16.2 | g/dL | 12.5-18 |
| Colorimetric Method | | | |
| TOTAL RBC COUNT | 4.18 | 10 ⁶ /uL | 4.5 - 6.5 |
| Coulter Principle (Volume and count) | | | |
| PACKED CELL VOLUME (PCV) | 46.2 | % | 37 - 54 |
| MCH | 38.76 | pg | 27 - 33 |
| Calculated | | | |
| MCV | 110.53 | fL | 82 - 98 |
| Calculated | | | |
| MCHC | 35.06 | g/dL | 32 - 36 |
| Calculated | | | |
| White Blood Cell PARAMETER.. | | | |
| Total WBC count | 12330 | /cumm | 4000-11000 |
| Differential Leucocytes Counts | | | |
| Neutrophil | 53.1 | % | 50 - 70 |
| ACV technology | | | |
| Lymphocytes | 33.6 | % | 20 - 40 |
| ACV technology | | | |
| Monocytes | 7.3 | % | 0 - 12 |
| ACV technology | | | |
| Eosinophils | 6.0 | % | 02 - 06 |
| ACV technology | | | |
| Basophils | 00 | % | 00 - 01 |
| Differential lysls using Coulter principle | | | |
| Platelet PARAMETER | | | |
| Platelet Count | 2.59 | lacs/cumm | 1.50 - 4.00 |
| Coulter Principle (Volume and count) | | | |

9/11/24

End of Report



Dr. Anshu K Khera
MBBS, MD Pathology

Dr. Sunaina Garg
MBBS, MD Microbiology

Dr. Vinika Arora
MBBS, MD Pathology



rainbow

LABORATORIES

152-R, Model Town, Panipat
Your Own Trusted Lab



Reg. No. SHCO-2020-0393
A Full NABH Accredited Hospital

Reg No : 202406112260193 / OPD
Name : Mr. Ashish kumar
Referred Dr : self

Sex / Age : Male / 33Y
Reg Date : 11/06/2024 10:42 AM
Report Date : 11/06/2024 12:37 PM



BIOCHEMISTRY

| Test Name | Result | Unit | Reference Range |
|---------------------------------------|-----------|--------|--|
| Blood Sugar Fasting | | | |
| Blood Sugar Fasting | 85.6 | mg/dl | 60-110 |
| Blood Urea | | | |
| Blood Urea | 16.4 | mg/dl | 13 - 45 |
| Blood Urea Nitrogen | 7.66 | mg/dl | 10 - 20 |
| Serum Creatinine | | | |
| Serum Creatinine | 1.00 | mg/dl | 0.6 to 1.4 |
| SGPT | | | |
| SGPT | 50.6 | IU/L | Upto 40.0 |
| Serum Cholesterol | | | |
| Serum Cholesterol | 167.80 | mg/dl | Desirable Value 200 Mg/Dl |
| ESR | | | |
| ERYTHROCYTE SEDIMENTATION RATE | 22 | Mm/Hrs | Male : < 15 Mm/Hrs Female : 20 Mm/Hrs |

(Westergrens Method)

- Note :**
1. C-Reactive Protein (CRP) is the recommended test in acute inflammatory conditions.
 2. Test conducted on EDTA whole blood at 37°C.
 3. ESR readings are auto- corrected with respect to Hematocrit (PCV) values

Blood Group

ABO Type : A
Rh (D) Type : Positive

Handwritten signature

End of Report



Dr. Anshul Khera
Pathology

Dr. Sunaina Garg
MBBS, MD Microbiology

Dr. Vinika Arora
MBBS, MD Pathology

NOT FOR MEDICO-LEGAL PURPOSE. Histopathology/ Cytology diagnosis is based upon subjective interpretation of Findings. Opinion may vary. Slides in doubtful cases may be reviewed from some teaching institution. Slides, Specimens and Blocks are discarded after 6 months. Result may vary & depend on quality, timings & methods of collection of sample.

For Home Collection (M) : 93060-38690



Scanned with OKEN Scanner



Rainbow LABORATORIES

152-R, Model Town, Panipat
Your Own Trusted Lab



Reg. No. SHCO-2020-0389
A full NABH Accredited Hospital

Reg No : 202406112260193 / OPD

Name : Mr. Ashish kumar

Referred Dr : self

Sex / Age : Male / 33Y

Reg Date : 11/06/2024 10:42 AM

Report Date : 11/06/2024 01:50 PM



CLINICAL PATHOLOGY

| Test Name | Result | Unit | Reference Range |
|-----------|--------|------|-----------------|
|-----------|--------|------|-----------------|

URINE ANALYSIS REPORT

| | | | |
|------------------|-------------|----|--|
| Quantity | 30 | ml | |
| Colour | Pale Yellow | | |
| Appearance | Clear | | |
| Specific Gravity | 1.010 | | |

Chemical Examination

| | |
|----------|--------|
| Albumin | NIL |
| Sugar | NIL |
| Reaction | Acidic |

Microscopic Examination

| | |
|------------------|-----|
| RBCs | NIL |
| PUS Cells | 0-1 |
| Epithelial Cells | NIL |
| Other Findings | NIL |

Note-

- Routine Urine analysis provides valuable diagnostic information about kidney function, urinary tract health, and overall health status.
- It helps in early detection and management of many health conditions.
- Results are compared against normal values to identify any abnormalities or health concerns.
- Abnormal findings may require further investigation or medical follow-up.



11/6

End of Report



Dr. Anand Prakash Khera
MD Pathology

Dr. Sunaina Garg
MBBS, MD Microbiology

Dr. Vinika Arora
MBBS, MD Pathology

