

OUT PATIENT DEPARTMENT

Patient Name : Mrs. SHAMALA KOPPULA	UMR No : 342411000437
Age/Gender : 32Years, 0Months/	Bill No : HC342411000419_16 Bill Dt : 09-Nov-2024
Mobile : 9948445557	Visit Dt. : 09-Nov-2024 Visit Type: Single
Organisation : ARCOFEMI HEALTHCARE PVT. LTD (MEDIWHEEL)	

**Dr.Kedarisetti Vamsi Krishna**

MBBS, DNB(General

Medicine), PGDCE(Endocrinology), PGDCN(Nephrology, UK), SCE(Rh

eumatology, UK)  
Consultant General Physician, <br> Diabetologist, Endocrinologist &

Rheumatologist  
INTERNAL MEDICINE

Rx :

Height	:	80	cms
Weight	:		kgs
BMI	:		kg/m <sup>2</sup>
TEMP	:	101	F
Pulse Rate	:	109	bmp
Resp.Rate	:		bmp
BP	:	136/70	mm / Hg
Pain Score	:		
Nutritional Status:			
SPO2	:		%
GRBS	:		mg/dl

All are well

df

**OUT PATIENT DEPARTMENT**

<b>Patient Name</b> : Mrs. SHAMALA KOPPULA	<b>UMR No</b> : 342411000437
<b>Age/Gender</b> : 32Years, 0Months/	<b>Bill No</b> : HC342411000419_17 <b>Bill Dt</b> : 09-Nov-2024
<b>Mobile</b> : 9948445557	<b>Visit Dt.</b> : 09-Nov-2024 <b>Visit Type</b> : Single
<b>Organisation</b> : AROOFEMI HEALTHCARE PVT. LTD (MEDIWHEEL).	

**Dr.Boddu Laxmi Praveena**

MS DGO

Senior Consultant Obstetrics & Gynecology

OBG & GYNEC

Rx :

<b>Height</b>	:	cms
<b>Weight</b>	:	kgs
<b>BMI</b>	:	kg/m2
<b>TEMP</b>	:	F
<b>Pulse Rate</b>	:	bmp
<b>Resp.Rate</b>	:	bmp
<b>BP</b>	:	mm / Hg
<b>Pain Score</b>	:	
<b>Nutritional Status</b>	:	
<b>SPO2</b>	:	%
<b>GRBS</b>	:	mg/dl

OUT PATIENT DEPARTMENT

Patient Name : Mrs. SHAMALA KOPPULA	UMR No : 342411000437
Age/Gender : 32Years, 0Months/	Bill No : HC342411000419_15 Bill Dt : 09-Nov-2024
Mobile : 9948445557	Visit Dt. : 09-Nov-2024 Visit Type:
Organisation : ARCOFEMI HEALTHCARE PVT. LTD (MEDIWHEEL).	

DENTAL

Rx: cl/pt came for dental checkup.

Δ's: DC Int 15, 48.

Treatment plan: Adv. comp. rest  
Int 15, 18

Height	:	cms
Weight	:	kgs
BMI	:	kg/m2
TEMP	:	F
Pulse Rate	:	bmp
Resp.Rate	:	bmp
BP	:	mm / Hg
Pain Score	:	
Nutritional Status:		
SPO2	:	%
GRBS	:	mg/dl





**MEDICOVER  
HOSPITALS**

**LABORATORY REPORT : BIOCHEMISTRY**

A UNIT OF SAHRUDAYA HEALTHCARE (KAKINADA) PVT LTD.

Name	: Mrs. SHAMALA KOPPULA	Age /Sex	: 32Y Y(s)FEMALE
Bill Date	: 09-Nov-2024 07:48 AM	UMR No.	: 342411000437
Rec. Dt	: 09-Nov-2024 10:42 AM	Bill No.	: MCB34241102335
Rept. Dt	: 09-Nov-2024 01:45 PM	Result No	: RAK241105598
Ref By	: Dr. Kedariseti Vamsi Krishna	Sample ID	: MCKAK9040609
Sample Type	:		

**PLBS (POST LUNCH BLOOD SUGAR WITH URINE SUGAR)**

<u>Parameters</u>	<u>Result</u>	<u>Reference Range</u>	<u>Units</u>
POST LUNCH BLOOD GLUCOSE <small>Hexokinase</small>	142.3 *	Normal Range : =200	mg/dL

\*\*\* End Of Report \*\*\*

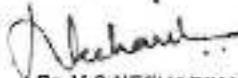
  
Dr. V.C.NEEHARIKA

MD CONSULTANT PATHOLOGIST

A UNIT OF SAHRUDAYA HEALTHCARE (KAKINADA) PVT LTD.

ADB Road, Near Achampet Junction, Kakinada  
Ph: 040 6833 4455  
info@medicoverhospitals.in

www.medicoverhospitals.in



**MEDICOVER  
HOSPITALS**

**LABORATORY REPORT : BIOCHEMISTRY**

A UNIT OF SAHRUDAYA HEALTHCARE (KAKINADA) PVT LTD.

Name	: Mrs. SHAMALA KOPPULA	Age /Sex	: 32Y Y(s) FEMALE
Bill Date	: 09-Nov-2024 07:45 AM	UMR No.	: 342411000437
Rec. Dt	: 09-Nov-2024 10:42 AM	Bill No.	: MC934241102335
Rept. Dt	: 09-Nov-2024 07:45 PM	Result No	: RAK241103368
Ref By	: Dr. Kedariseti Vamsi Krishna	Sample ID	: MCKSK9040609
Sample Type	:		

**PLBS (POST LUNCH BLOOD SUGAR WITH URINE SUGAR)**

<u>Parameters</u>	<u>Result</u>	<u>Reference Range</u>	<u>Units</u>
POST LUNCH BLOOD GLUCOSE <small>Hexokinase</small>	142.3 *	Normal Range : =200	mg/dL

\*\*\* End Of Report \*\*\*

Dr. V.C. NEEHARIKA  
MB CONSULTANT PATHOLOGIST

A UNIT OF SAHRUDAYA HEALTHCARE (KAKINADA) PVT LTD.

ADB Road, Near Achampet Junction, Kakinada  
Ph: 040 6833 4455  
info@medicoverhospitals.in

www.medicoverhospitals.in



**MEDICOVER**  
HOSPITALS

**LABORATORY REPORT : HAEMATOLOGY**

A UNIT OF SAHRUDAYA HEALTHCARE / KAKINADA PVT LTD.

Name	: Mrs. SHAMALA KOPPULA	Age /Sex	: 32Y Y(s)FEMALE
Bill Date	: 09-Nov-2024 07:48 AM	UMR No.	: 342411000437
Rec. Dt	: 09-Nov-2024 09:03 AM	Bill No.	: MCB34241102335
Rept. Dt	: 09-Nov-2024 01:45 PM	Result No	: RAK241105262
Ref By	: Dr. Kedariseti Vamsi Krishna	Sample ID	: MCKAK9040431
Sample Type	: WHOLE BLOOD		

**CBP (COMPLETE BLOOD PICTURE)**

<u>Parameters</u>	<u>Result</u>	<u>Reference Range</u>	<u>Units</u>
<b>HEMOGLOBIN</b> <i>Photometric</i>	13.7	12.0 - 15.0	gms/dL
<b>R B C COUNT</b> <i>Electrical impedance</i>	4.53	3.8 - 4.8 $10^{12}/L$	$10^{12}/L$
<b>PCV/HCT</b> <i>Calculated</i>	40.5	36 - 46	%
<b>MCV</b> <i>Calculated</i>	89.5	83 - 101	fL
<b>MCH</b> <i>Calculated</i>	30.4	27 - 32	Pg
<b>MCHC</b> <i>Calculated</i>	33.9	31 - 37	g/dL
<b>RDW(cv)</b>	<b>15.5 *</b>	11.6 - 14.0 %	%
<b>TLC (TOTAL LEUCOCYTE COUNT)</b> <i>Impedance</i>	6.64	4.0 - 10.0	$10^3/\mu l$
<b>DIFFERENTIAL COUNT</b>			
<b>NEUTROPHILS</b> <i>DHSS/Microscopy</i>	55	40 - 80 %	

Dr. V.C. NEEHARIKA

MD CONSULTANT PATHOLOGIST

A UNIT OF SAHRUDAYA HEALTHCARE (KAKINADA) PVT LTD.



**MEDICOVER**  
HOSPITALS

**LABORATORY REPORT : HAEMATOLOGY**

A UNIT OF SAHRUDAYA HEALTHCARE (KAKINADA) PVT LTD.

Name	: Mrs. SHAMALA KOPPULA	Age /Sex	: 32Y Y(s)/FEMALE
Bill Date	: 09-Nov-2024 07:48 AM	UMR No.	: 342411000437
Rec. Dt	: 09-Nov-2024 09:03 AM	Bill No.	: MCB34241102335
Rept. Dt	: 09-Nov-2024 01:45 PM	Result No	: RAK241105262
Ref By	: Dr. Kedariseti Vamsi Krishna	Sample ID	: MCKAK9040431
Sample Type	: WHOLE BLOOD		

**LYMPHOCYTES** 35 20 - 40 %  
*DHSS/Microscopy*

**MONOCYTES** 04 02 - 10 %  
*DHSS/Microscopy*

**EOSINOPHILS** 06 00 - 06 %  
*DHSS/Microscopy*

**BASOPHILS** 00 00 - 01 %  
*DHSS/Microscopy*

**PLATELET COUNT** 320 150 - 400  $10^3/\mu\text{L}$   $10^3/\mu\text{L}$   
*Electrical Impedance*

\*\*\* End Of Report \*\*\*

Dr. V.C. NEEHARIKA

MD CONSULTANT PATHOLOGIST

A UNIT OF SAHRUDAYA HEALTHCARE (KAKINADA) PVT LTD.



**MEDICOVER**  
HOSPITALS

**LABORATORY REPORT : HAEMATOLOGY**

A UNIT OF SAHRUDAYA HEALTHCARE (KAKINADA) PVT LTD.

Name	: Mrs. SHAMALA KOPPULA	Age /Sex	: 32Y Y(s)/FEMALE
Bill Date	: 09-Nov-2024 07:48 AM	UMR No.	: 342411000437
Rec. Dt	: 09-Nov-2024 09:03 AM	Bill No.	: MCB34241102335
Rept. Dt	: 09-Nov-2024 01:45 PM	Result No	: RAK241105263
Ref By	: Dr. Kedariseti Vamsi Krishna	Sample ID	: MCKAK9040432
Sample Type	: WHOLE BLOOD		

**Parameters**

**ESR**  
MODIFIED WESTERNGREN'S  
METHOD

**Result**

30 \*

**ESR**

**Reference Range**

0 - 20

**Units**

mm/1st hour

\*\*\* End Of Report \*\*\*

Dr. V.C. NEEHARIKA

MD CONSULTANT PATHOLOGIST

A UNIT OF SAHRUDAYA HEALTHCARE (KAKINADA) PVT LTD.

ADB Road, Near Achampet Junction, Kakinada  
Ph: 040 6833 4455  
info@medicoverhospitals.in

www.medicoverhospitals.in





**MEDICOVER  
HOSPITALS**

A UNIT OF SAHRUDAYA HEALTHCARE (KAKINADA) PVT LTD.

Patient ID:	342411000437	Patient Name:	K SHAMALA 32Y/F
Age:		Sex:	F
Accession Number:	INV342411002246	Modality:	DX
Referring Physician:	DR.VAMSI KRISHNA	Study:	CHEST PA
Study Date:	09-Nov-2024		

### X-RAY CHEST (PA VIEW)

#### FINDINGS:

- The Lung parenchyma is normal.
- Bilateral hilar shadow appear normal.
- Trachea is central in position with normal trachea-bronchial angle.
- Cardiomedastinal contour is maintained.
- Cardiophrenic & costophrenic angles are normal.
- Domes of diaphragm are normal.

#### IMPRESSION:

- *NO SIGNIFICANT ABNORMALITY DETECTED.*

*Kindly correlate clinically*

*Tejaswi*  
DR. TEJASWI RAMU  
MBBS, MD(RADIOLOGY)

Date: 09-Nov-2024 15:35:23

A UNIT OF SAHRUDAYA HEALTHCARE (KAKINADA) PVT LTD.



**MEDICOVER**  
**HOSPITALS**

**LABORATORY REPORT : BIOCHEMISTRY**

A UNIT OF SAHRUDAYA HEALTHCARE (KAKINADA) PVT LTD.

Name	: Mrs. SHAMALA KOPPULA	Age /Sex	: 32Y Y(s)/FEMALE
Bill Date	: 09-Nov-2024 07:48 AM	UMR No.	: 342411000437
Rec. Dt	: 09-Nov-2024 09:03 AM	Bill No.	: MCB34241102335
Rept. Dt	: 09-Nov-2024 12:00 PM	Result No	: RAK241105261
Ref By	: Dr. Kedariseti Vamsi Krishna	Sample ID	: MCKAK9040430
Sample Type	: SERUM		

**BUN(BLOOD UREA NITROGEN)**

<b><u>Parameters</u></b>	<b><u>Result</u></b>	<b><u>Reference Range</u></b>	<b><u>Units</u></b>
<b>BLOOD UREA</b> <i>Urease Kinetic</i>	<b>15.4 *</b>	16.6 - 48.5	mg/dL
<b>BUN (Blood Urea Nitrogen.)</b>	<b>7.19</b>		

\*\*\* End Of Report \*\*\*

Dr. V.C. NEEHARIKA

MD CONSULTANT PATHOLOGIST

A UNIT OF SAHRUDAYA HEALTHCARE (KAKINADA) PVT LTD.



**MEDICOVER**  
HOSPITALS

**LABORATORY REPORT : BIOCHEMISTRY**

A UNIT OF SAHRUDAYA HEALTHCARE (KAKINADA) PVT LTD.

Name	: Mrs. SHAMALA KOPPULA	Age /Sex	: 32Y Y(s)/FEMALE
Bill Date	: 09-Nov-2024 07:48 AM	UMR No.	: 342411000437
Rec. Dt	: 09-Nov-2024 09:03 AM	Bill No.	: MCB34241102335
Rept. Dt	: 09-Nov-2024 12:00 PM	Result No	: RAK241105266
Ref By	: Dr. Kedariseti Vamsi Krishna	Sample ID	: MCKAK9040430
Sample Type	: SERUM		

**SERUM URIC ACID**

<u>Parameters</u>	<u>Result</u>	<u>Reference Range</u>	<u>Units</u>
SERUM URIC ACID <small>uricase</small>	5.6	2.4-5.7	mg/dL

\*\*\* End Of Report \*\*\*

Dr. V.C. NEEHARIKA  
MD CONSULTANT PATHOLOGIST

A UNIT OF SAHRUDAYA HEALTHCARE (KAKINADA) PVT LTD.

ADB Road, Near Achampet Junction, Kakinada  
Ph: 040 6833 4455  
info@medicoverhospitals.in

www.medicoverhospitals.in



**MEDICOVER**  
HOSPITALS

**LABORATORY REPORT : BIOCHEMISTRY**

A UNIT OF SAHRUDAYA HEALTHCARE (KAKINADA) PVT LTD.

Name	: Mrs. SHAMALA KOPPULA	Age /Sex	: 32Y Y(s)/FEMALE
Bill Date	: 09-Nov-2024 07:48 AM	UMR No.	: 342411000437
Rec. Dt	: 09-Nov-2024 09:03 AM	Bill No.	: MCB34241102336
Rept. Dt	: 09-Nov-2024 12:00 PM	Result No	: RAK241105267
Ref By	: Dr. Kedariseti Vamsi Krishna	Sample ID	: MCKAK9040430
Sample Type	: SERUM		

**LFT(LIVER FUNCTION TEST)**

<u>Parameters</u>	<u>Result</u>	<u>Reference Range</u>	<u>Units</u>
<b>TOTAL BILIRUBIN</b> DIAZO	0.73	<1.2	mg/dL
<b>DIRECT BILIRUBIN</b> DIAZO	0.10	<=0.20	mg/dL
<b>INDIRECT BILIRUBIN</b> Calculated	0.63	<=1.0	mg/dL
<b>SGPT (ALT)</b> UV without PSP	22.7	<=33	U/L
<b>SGOT (AST)</b> UV without PSP	25.3	<= 32	U/L
<b>ALKALINE PHOSPHATASE (ALP)</b> PNPP, AMP Buffer - IFCC Ref.	111 *	35 - 105	U/L
<b>TOTAL PROTEINS</b> Buret method	8.20 *	6.0 - 8.0 g/dL	g/dL
<b>SERUM ALBUMIN</b> Bromocresol Green (BCG)	4.59	3.5 - 5.2 g/dL	g/dL
<b>GLOBULINS</b> Calculated	3.61 *	2.5 - 3.5 g/dL	g/dL
<b>A/G RATIO</b> Calculation	1.27	1.2 - 2.5	

Dr. V.C.NEEHARIKA

MD CONSULTANT PATHOLOGIST

A UNIT OF SAHRUDAYA HEALTHCARE (KAKINADA) PVT LTD.



**MEDICOVER**  
HOSPITALS

**LABORATORY REPORT : BIOCHEMISTRY**

A UNIT OF SAHRUDAYA HEALTHCARE (KAKINADA) PVT LTD.

Name : Mrs. SHAMALA KOPPULA  
Bill Date : 09-Nov-2024 07:48 AM  
Rec. Dt : 09-Nov-2024 09:03 AM  
Rept. Dt : 09-Nov-2024 12:00 PM  
Ref By : Dr. Kedariseti Vamsi Krishna  
Sample Type : SERUM

Age /Sex : 32Y Y(s)FEMALE  
UMR No. : 342411000437  
Bill No. : MCB34241102335  
Result No : RAK241105287  
Sample ID : MCKAK9040430

**GAMMA GLUTAMYL  
TRANSFERASE(GGT)**

28.9

6-42

U/L

*G-glutamyl-carboxy-nitrozanilide-IFCC*

\*\*\* End Of Report \*\*\*

A UNIT OF SAHRUDAYA HEALTHCARE (KAKINADA) PVT LTD.

ADB Road, Near Achampet Junction, Kakinada  
Ph: 040 6833 4455  
info@medicoverhospitals.in

Dr. V.C. NEEHARIKA

MD CONSULTANT PATHOLOGIST

www.medicoverhospitals.in



**MEDICOVER**  
HOSPITALS

**LABORATORY REPORT : BIOCHEMISTRY**

A UNIT OF SAHRUDAYA HEALTHCARE (KAKINADA) PVT LTD.

Name	: Mrs. SHAMALA KOPPULA	Age /Sex	: 32Y Y(s)/FEMALE
Bill Date	: 09-Nov-2024 07:48 AM	UMR No.	: 342411000437
Rec. Dt	: 09-Nov-2024 09:03 AM	Bill No.	: MCB34241102335
Rept. Dt	: 09-Nov-2024 12:00 PM	Result No	: RAK241105268
Ref By	: Dr. Kedariseti Vamsi Krishna	Sample ID	: MCKAK9040430
Sample Type	: SERUM		

**T3,T4 AND TSH**

<u>Parameters</u>	<u>Result</u>	<u>Reference Range</u>	<u>Units</u>
<b>T3</b> ECLIA	1.33	0.8 - 2.0	ng/mL
<b>T4</b> ECLIA	10.02	5.1 - 14.1	ug/dL
<b>TSH(THYROID STIMULATING HORMONE)</b> ECLIA	2.58	0.270 - 4.20	uIU/mL

\*\*\* End Of Report \*\*\*

Dr. V.C. NEEHARIKA

MD CONSULTANT PATHOLOGIST

A UNIT OF SAHRUDAYA HEALTHCARE (KAKINADA) PVT LTD.



**MEDICOVER**  
HOSPITALS

**LABORATORY REPORT : BIOCHEMISTRY**

A UNIT OF SAHRUDAYA HEALTHCARE (KAKINADA) PVT LTD.

<b>Name</b>	: Mrs. SHAMALA KOPPULA	<b>Age /Sex</b>	: 32Y Y(s)/FEMALE
<b>Bill Date</b>	: 09-Nov-2024 07:48 AM	<b>UMR No.</b>	: 342411000437
<b>Rec. Dt</b>	: 09-Nov-2024 09:03 AM	<b>Bill No.</b>	: MCB34241102335
<b>Rept. Dt</b>	: 09-Nov-2024 12:00 PM	<b>Result No</b>	: RAK241105269
<b>Ref By</b>	: Dr. Kedarisetli Vamsi Krishna	<b>Sample ID</b>	: MCKAK9040430
<b>Sample Type</b>	: SERUM		

**BUN / CREATININE RATIO**

<b><u>Parameters</u></b>	<b><u>Result</u></b>	<b><u>Reference Range</u></b>	<b><u>Units</u></b>
BUN / CREATININE RATIO CALCULATED	12.6	10-20 mg/dL	mg/dL

\*\*\* End Of Report \*\*\*

Dr. V.C. NEEHARIKA  
MD CONSULTANT PATHOLOGIST

A UNIT OF SAHRUDAYA HEALTHCARE (KAKINADA) PVT LTD.

ADB Road, Near Achampet Junction, Kakinada  
Ph: 040 6833 4455  
info@medicoverhospitals.in

www.medicoverhospitals.in



**MEDICOVER**  
HOSPITALS

**LABORATORY REPORT : BIOCHEMISTRY**

A UNIT OF SAHRUDAYA HEALTHCARE (KAKINADA) PVT LTD

Name	: Mrs. SHAMALA KOPPULA	Age /Sex	: 32Y Y(a)/FEMALE
Bill Date	: 09-Nov-2024 07:48 AM	UMR No.	: 342411000437
Rec. Dt	: 09-Nov-2024 09:03 AM	Bill No.	: MCB34241102335
Rept. Dt	: 09-Nov-2024 12:00 PM	Result No	: RAK241105270
Ref By	: Dr. Kedariseti Vamsi Krishna	Sample ID	: MCKAK9040430
Sample Type	: SERUM		

**SERUM CREATININE**

<u>Parameters</u>	<u>Result</u>	<u>Reference Range</u>	<u>Units</u>
CREATININE <small>Jeffe</small>	0.57	0.5 - 0.9	mg/dL

\*\*\* End Of Report \*\*\*

  
Dr. V.C.NEEHARIKA

MD CONSULTANT PATHOLOGIST

A UNIT OF SAHRUDAYA HEALTHCARE (KAKINADA) PVT LTD.

ADB Road, Near Achampet Junction, Kakinada  
Ph: 040 6833-4455  
Info@medicoverhospitals.in

www.medicoverhospitals.in





**MEDICOVER**  
HOSPITALS

**LABORATORY REPORT : BIOCHEMISTRY**

A UNIT OF SAHRUDAYA HEALTHCARE (KAKINADA) PVT LTD.

Name	: Mrs. SHAMALA KOPPULA	Age /Sex	: 32Y Y(s)/FEMALE
Bill Date	: 09-Nov-2024 07:48 AM	UMR No.	: 342411000437
Rec. Dt	: 09-Nov-2024 09:03 AM	Bill No.	: MCB34241102335
Rept. Dt	: 09-Nov-2024 12:00 PM	Result No	: RAK241105271
Ref By	: Dr. Kedarisetti Vamsi Krishna	Sample ID	: MCKAK9040435
Sample Type	: PLASMA		

**FBS (FASTING BLOOD GLUCOSE WITH URINE GLUCOSE)**

<u>Parameters</u>	<u>Result</u>	<u>Reference Range</u>	<u>Units</u>
FASTING BLOOD GLUCOSE Hexokinase	92.6	Normal Range : 70 - 99 Impaired Glucose tolerance : 100 -125 Diabetes Mellitus : >=126	mg/dL

\*\*\* End Of Report \*\*\*

Dr. V.C. NEEHARIKA  
MD CONSULTANT PATHOLOGIST

A UNIT OF SAHRUDAYA HEALTHCARE (KAKINADA) PVT LTD.

ADB Road, Near Achampet Junction, Kakinada  
Ph: 040 6833 4455  
info@medicoverhospitals.in

www.medicoverhospitals.in



**MEDICOVER**  
HOSPITALS

**LABORATORY REPORT : BIOCHEMISTRY**

A UNIT OF SAHRUDAYA HEALTHCARE (KAKINADA) PVT LTD

<b>Name</b>	: Mrs. SHAMALA KOPPULA	<b>Age /Sex</b>	: 32Y Y(s)/FEMALE
<b>Bill Date</b>	: 09-Nov-2024 07:48 AM	<b>UMR No.</b>	: 342411000437
<b>Rec. Dt</b>	: 09-Nov-2024 09:03 AM	<b>Bill No.</b>	: MCB34241102335
<b>Rept. Dt</b>	: 09-Nov-2024 12:00 PM	<b>Result No</b>	: RAK241105272
<b>Ref By</b>	: Dr. Kedarisetli Vamsi Krishna	<b>Sample ID</b>	: MCKAK9040430
<b>Sample Type</b>	: SERUM		

**LIPID PROFILE**

<b>Parameters</b>	<b>Result</b>	<b>Reference Range</b>	<b>Units</b>
<b>TOTAL CHOLESTEROL</b> <i>Enzymatic colorimetric</i>	<b>213.79 *</b>	Desirable : < 200 mg/dL Borderline High : 200 - 239 mg/dL High risk : > 240 mg/dL	mg/dL
<b>HDL CHOLESTEROL</b> <i>Heterogeneous enzymatic colorimetric</i>	<b>35.63</b>	Low : < 40 mg/dL High : > 60 mg/dL	mg/dL
<b>LDL CHOLESTEROL</b> <i>Direct-Enzymatic colorimetric</i>	<b>142.11 *</b>	Very High : - > 190 mg/dL Optimal : - < 100 mg/dL Near Optimal : 100 - 129 mg/dL High : 160 - 189 mg/dL Borderline High:130-159 mg/dl	mg/dL
<b>VLDL</b> <i>Calculation</i>	<b>36.05 *</b>	2 - 30 mg/dL	mg/dL
<b>SERUM TRYGLYCERIDES</b> <i>Enzymatic colorimetric</i>	<b>180.24 *</b>	< 150 mg/dL Borderline High : 150 - 199 mg/dL High : 200 - 499 mg/dL	mg/dL
<b>CHO/HDL RATIO</b> <i>Calculation</i>	<b>6 *</b>	Normal : - < 3.5 High Risk : - > 5.0	
<b>LDL/HDL RATIO</b>	<b>3.99</b>		

\*\*\* End Of Report \*\*\*

Dr. V.C.NEEHARIKA  
MD CONSULTANT PATHOLOGIST

A UNIT OF SAHRUDAYA HEALTHCARE (KAKINADA) PVT LTD.

ADB Road, Near Achampet Junction, Kakinada  
Ph: 040 6833 4455  
info@medicoverhospitals.in

www.medicoverhospitals.in



**MEDICOVER**  
HOSPITALS

**LABORATORY REPORT : BIOCHEMISTRY**

A UNIT OF SAHRUDAYA HEALTHCARE (KAKINADA) PVT LTD

<b>Name</b>	: Mrs. SHAMALA KOPPULA	<b>Age /Sex</b>	: 32Y Y(s)/FEMALE
<b>Bill Date</b>	: 09-Nov-2024 07:48 AM	<b>UMR No.</b>	: 342411000437
<b>Rec. Dt</b>	: 09-Nov-2024 09:03 AM	<b>Bill No.</b>	: MCB34241102335
<b>Rept. Dt</b>	: 09-Nov-2024 12:00 PM	<b>Result No</b>	: RAK241105273
<b>Ref By</b>	: Dr. Kedarlaetti Vamsi Krishna	<b>Sample ID</b>	: MCKAK8040436
<b>Sample Type</b>	: SERUM		

**HBA1C (GLYCOSYLATED HAEMOGLOBIN)**

<u>Parameters</u>	<u>Result</u>	<u>Reference Range</u>	<u>Units</u>
HBA1C HPLC	4.7	" Normal : < 5.7% Pre diabetic : 5.7 % - 6.5 % Diabetic : > 6.5 %	

\*\*\* End Of Report \*\*\*

Dr. V.C. NEEHARIKA

MD CONSULTANT PATHOLOGIST

A UNIT OF SAHRUDAYA HEALTHCARE (KAKINADA) PVT LTD.



**MEDICOVER**  
**HOSPITALS**

**LABORATORY REPORT : BLOOD BANK**

A UNIT OF SAHRUDAYA HEALTHCARE (KAKINADA) PVT LTD.

Name	: Mrs. SHAMALA KOPPULA	Age /Sex	: 32Y Y(s)FEMALE
Bill Date	: 09-Nov-2024 07:48 AM	UMR No.	: 342411000437
Rec. Dt	: 09-Nov-2024 09:03 AM	Bill No.	: MCB34241102335
Rept. Dt	: 09-Nov-2024 12:00 PM	Result No	: RAK241105264
Ref By	: Dr. Kedarisetji Vamsi Krishna	Sample ID	: MCKAK9040433
Sample Type	: WHOLE BLOOD		

**BLOOD GROUPING AND RH**

<u>Parameters</u>	<u>Result</u>	<u>Reference Range</u>	<u>Units</u>
<b>BLOOD GROUP</b> <i>Automated microcolumn gel method</i>	"O"		
<b>RH TYPE</b>	POSITIVE		

**INTERPRETATION**

1. If Rh is Du positive it is best considered as Rh negative as recipient and Rh positive as donor. Proper Cross matching is recommended before transfusion.
2. In case of forward and reverse grouping discrepancy, clinical correlation and repeat sample analysis is recommended.
3. For Infants below 6 months only forward grouping is performed.
4. A sub-grouping is recommended after the age of 6 months.

\*\*\* End Of Report \*\*\*

Dr. V.C. NEEHARIKA

MD CONSULTANT PATHOLOGIST

A UNIT OF SAHRUDAYA HEALTHCARE (KAKINADA) PVT LTD.

ADB Road, Near Achampet Junction, Kakinada  
Ph: 040 6833 4455  
info@medicoverhospitals.in

www.medicoverhospitals.in



**MEDICOVER**  
HOSPITALS

**LABORATORY REPORT : CLINICAL PATHOLOGY**

A UNIT OF SAHRUDAYA HEALTHCARE (KAKINADA) PVT LTD.

Name	: Mrs. SHAMALA KOPPULA	Age /Sex	: 32Y Y(s)FEMALE
Bill Date	: 09-Nov-2024 07:48 AM	UMR No.	: 342411000437
Rec. Dt	: 09-Nov-2024 09:03 AM	Bill No.	: MCB34241102335
Rept. Dt	: 09-Nov-2024 12:51 PM	Result No	: RAK241105285
Ref By	: Dr. Kedariseti Vamshi Krishna	Sample ID	: MCKAK9040434
Sample Type	: URINE		

**CUE (COMPLETE URINE EXAMINATION)**

<u>Parameters</u>	<u>Result</u>	<u>Reference Range</u>	<u>Units</u>
-------------------	---------------	------------------------	--------------

PHYSICAL EXAMINATION

10 ML

COLOUR

YELLOW

PALE YELLOW

APPEARANCE

CLEAR

CLEAR

**CHEMICAL EXAMINATION**

**SPECIFIC GRAVITY**

*Bromthymol blue*

1.030

1.000 - 1.030

**PH**

*Bromthymol blue*

6.0

5.0 - 8.0

**PROTEIN**

*Tetra-bromophenol blue/Heat coagulation test*

NIL

NIL (<15 mg/dL)

**GLUCOSE**

*Glucose oxidase Peroxidase/Benedict's test*

NIL

NIL (<25 mg/dL)

**UROBILINOGEN**

*Diazonium salt*

NIL

NIL

**KETONE**

*Sodium nitroprusside/Rothera's test*

NEGATIVE

NIL (<5 mg/dL)

Dr. V.C. NEEHARIKA

MD CONSULTANT PATHOLOGIST

A UNIT OF SAHRUDAYA HEALTHCARE (KAKINADA) PVT LTD.

ADB Road, Near Achampet Junction, Kakinada.

Ph: 040 6833 4455

info@medicoverhospitals.in

www.medicoverhospitals.in



**MEDICOVER**  
HOSPITALS

**LABORATORY REPORT : CLINICAL PATHOLOGY**

A UNIT OF SAHRUDAYA HEALTHCARE (KAKINADA) PVT.LTD.

Name	: Mrs. SHAMALA KOPPULA	Age /Sex	: 32Y Y(s)/FEMALE
Bill Date	: 09-Nov-2024 07:48 AM	UMR No.	: 342411000437
Rec. Dt	: 09-Nov-2024 09:03 AM	Bill No.	: MCB34241102335
Rept. Dt	: 09-Nov-2024 12:51 PM	Result No	: RAK241105265
Ref By	: Dr. Kedariseti Vamsi Krishna	Sample ID	: MCKAK9040434
Sample Type	: URINE		

**BILIRUBIN** NIL NIL (<0.5 mg/dL)  
*Diazonium salt/Fouchets test*

**MICROSCOPIC EXAMINATION**

<b>PUS CELLS</b>	3 - 5	0 - 5 /hpf	
<b>RBC</b>	NIL	0 - 5 /hpf	
<b>EPITHELIAL CELLS</b>	2 - 4	0 - 5	hpf
<b>CRYSTALS</b>	NIL	NIL	
<b>CASTS</b>	NIL	NIL	
<b>OTHERS</b>	NIL	NIL	

**INTERPRETATION**

The colour fields of chemicals correspond to the following values:

1. Proteins: neg (negative), 30-99 (+), 100-499 (++) , >500 (+++) mg/dl
2. Ketones: neg. (negative), 5 (Trace), 15-49 (+), 50-149 (++) , >150 (+++) mg/dl
3. Glucose: norm. (normal), 50-149 (+), 150-499 (++) , 500-999 (+++) , >1000 (++++) mg/dl
4. Bilirubin: neg (negative), 1 (+), 3 (++) , 6 (+++) mg/ dl
5. Urobilinogen: norm. (normal), 2 (+), 4 (++) , 8 (+++) , 12 (++++) mg/dl.

\*\*\* End Of Report \*\*\*

Dr. V.C.NEEHARIKA

MD CONSULTANT PATHOLOGIST

A UNIT OF SAHRUDAYA HEALTHCARE (KAKINADA) PVT LTD.



Patient ID:	342411000437	Patient Name:	Mrs. SHAMALA KOPPULA
Age:	032Y	Sex:	F
Accession Number:	KAK2400000018804	Modality:	US
Referring Physician:	Dr. Kedariseti Vamsi Krishna	Study:	USG ABDOMEN WHOLE
Study Date:	09-Nov-2024		

## ULTRASOUND WHOLE ABDOMEN

### FINDINGS:

**LIVER:** The liver is normal in size and shows increased parenchymal echogenicity s/o fatty infiltration. There is no evidence of any focal defect or mass lesion. The intra hepatic vascular biliary channels are normal. The portal vein is normal in course and calibre.

**GB,CBD,PANCREAS:** The gall bladder, bile duct and pancreas are normal in appearance.

**KIDNEYS:** Both kidneys are normal in shape, size and echotexture without evidence of any focal defect, mass lesion, hydronephrosis or calculus disease. The renal parenchymal thickness and echogenicity is normal on both sides.

**SPLEEN:** Spleen is normal in size and echotexture.

**LYMPHNODES & ASCITES:** There is no nodal enlargement or ascites.

**URINARY BLADDER:** The urinary bladder is normal in appearance.

**UTERUS:** The uterus is normal in size, shape and echotexture without evidence of any mass lesion. The endometrium is normal in thickness, measures approx. 4 mm.

**B/L ADNEXAE:** Left ovary shows a simple cyst measuring approx. 1.5 x 1.2 cm. Right ovary is normal in size & appearance. No free fluid is seen in the pouch of Douglas.

### IMPRESSION:

- GRADE - I FATTY LIVER.
- SIMPLE CYST IN THE LEFT OVARY.

*Kindly correlate clinically*

*K. Govinda Reddy*

**DR. GOVINDA REDDY KARRI**  
MBBS, DNB, FRCR, EDIR, DIP ICRI  
CONSULTANT RADIOLOGIST

Date: 09-Nov-2024 10:51:16

A UNIT OF SAHRUDAYA HEALTHCARE (KAKINADA) PVT LTD.

Rate 74 . Sinus rhythm.....normal P axis, V-rate 50-99  
 . Abnormal T, consider ischemia, anterior leads.....  
 . Baseline wander in lead(s) I, II, aVR, aVL, aVF, V1, V2, V3, V4, V5, V6

PR 161  
 QRS 95  
 QT 409  
 QTc 454

--AXIS--

P 66  
 QRS 20  
 T 41

- ABNORMAL ECG -

12 Lead; Standard Placement

Unconfirmed Diagnosis

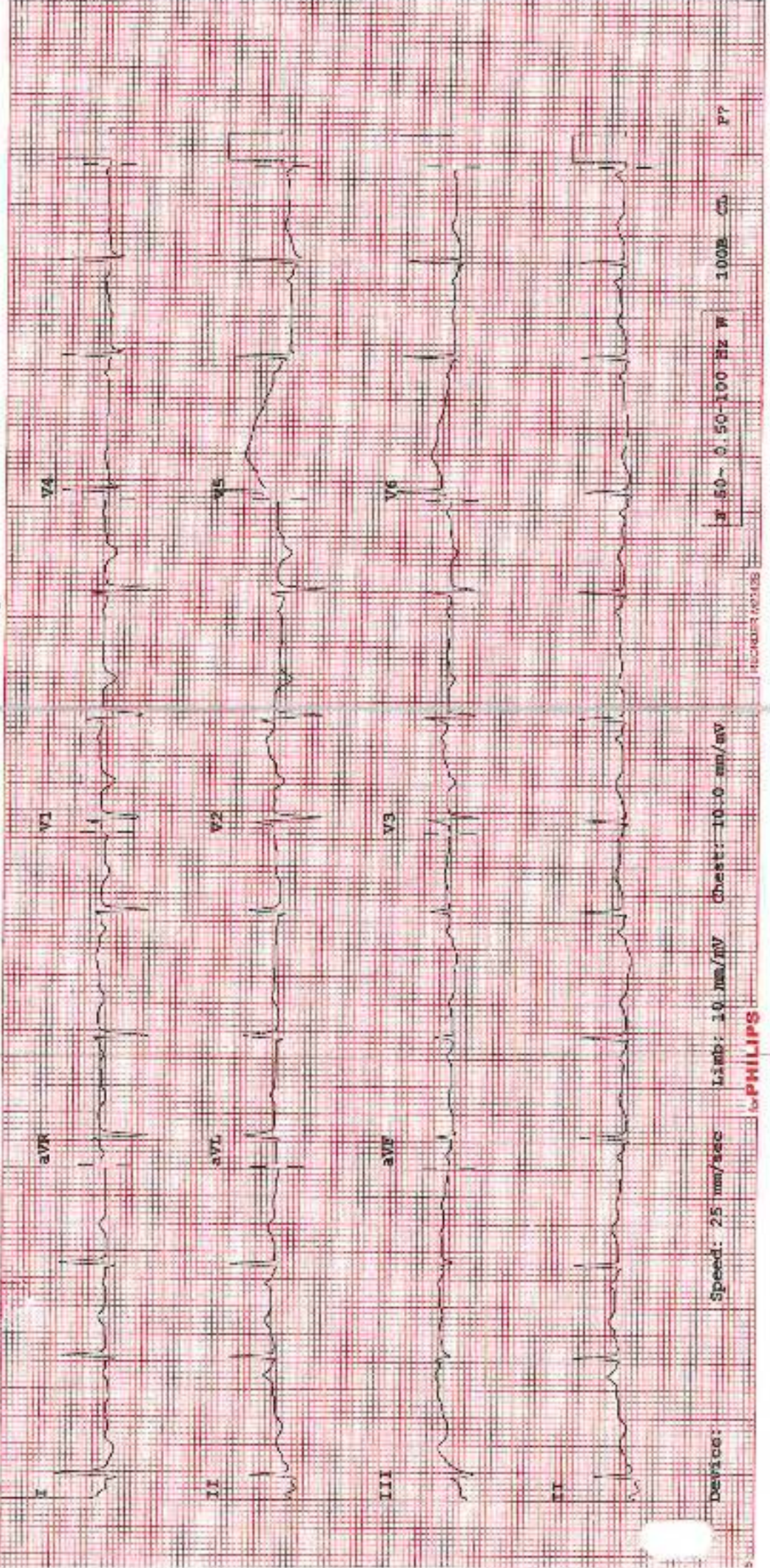

Device: Speed: 25 mm/sec Limb: 10 mm/mV Chest: 10.0 mm/mV

PF 100B CS 50-100 Hz





## MEDICOVER HOSPITALS

ADB Road , Near Achampeta Junction  
Kakinada ,Andhara Pradesh 53300



# MEDICOVER HOSPITALS

A UNIT OF SAHRUDAYA HEALTHCARE (KAKINADA) PVT LTD.

### DEPARTMENT OF CARDIOLOGY

Name : K . SHAMALA

Age : 32Y/F

Date :09/ 11/2024

### 2D - ECHO WITH COLOUR DOPPLER

Mitral Valve : NORMAL

Aortic Valve : NORMAL

Pulmonary Valve : NORMAL

Tricuspid Valve : NORMAL

Left Ventricle : IVSd : 0.9 cm    EDD : 4.1 cm    **EF : 62 %**  
                    Pwd : 0.8 cm    ESD : 2.9 cm

Aorta : 2.8 cm

Left Atrium : 3.3 cm

Right Atrium : NORMAL

Right Ventricle : NORMAL

Pulmonary Artery : NORMAL

IAS : INTACT

IVS : INTACT

SVC / IVC / CS : NORMAL

Pericardium : NORMAL

Doppler Study : MIF - E > A ; AJV : 1.1 m/s ; RVSP : 21 + RAP ; PJV : 1.0 m/s

Other Findings :

**IMPRESSION :**

**NO LV RWMA  
NORMAL LV SYSTOLIC FUNCTION  
NORMAL VALVES  
NO PE / CLOT**

**Dr. NARESH KURAKULA**

M.D. (Gen Med.) D.M. (Cardiology)

**CONSULTANT**

Regd. No. 81288

MEDICOVER HOSPITALS, KAKINADA.

A UNIT OF SAHRUDAYA HEALTHCARE (KAKINADA) PVT LTD.

ADB Road, Near Achampeta Junction, Kakinada

Ph: 040 6833 4455

Info@medicoverhospitals.in

www.medicoverhospitals.in