



**MEDICOVER
HOSPITALS**

A UNIT OF SAHRUDAYA HEALTHCARE PVT LTD.

Medicover Hospitals

VENKOJIPALAM VISAKHAPATNAM - 530017
ANDHRA PRADESH - INDIA
PHONE NO : 0891-6829999

**Dr. RAKESH P
MD
GENERAL PHYSICIAN**

NAME : V. Nageswara Rao AGE 66/M

WT: 74 kgs
HT:
BP: 130/80 mmHg
PR 60 mt

Pre diabetes - DIET Controlled
HTN on mg

Medicover Unit - I

18-1-3, KGH Down, Maharanieta,
Jagadamba Junction, Visakapatnam,
Andhrapradesh - 530 002.
Ph : +91 96526 69351

Medicover Unit - III

Sry. No. 27, Plot No. 05, BRTS Road,
Health City, Arilova, Chinagadili mandal,
Visakhapatnam, Andhrapradesh-530 040.
Ph: +91 08916677888

Medicover - MVP

1-1-83, Sector-6, Venkojipalem,
MVP Colony, Visakapatnam,
Andhrapradesh-530017.
Ph : +91 8886655677



MEDICOVER
HOSPITALS
A UNIT OF SAHRUDAYA HEALTHCARE PVT LTD.

Medicover Hospitals
VENKOJIPALAM VISKHAPATNAM -530017
ANDHRA PRADESH -INDIA
PHONO NO : 0891-6829999

OPHTHALMOLOGIST CONSULTATION

NAME: V. Nageswara Rao AGE: 66 male

DATE: 19/9/24

AR R -4.75 -0.75 X 68°
 -3.75 -0.25 X 127°

H10 H20
Undermed

SUR G/G -4.00 -0.45 X 70° G/G
 G/G -3.00 SPH G/G

PGP R -3.00 -0.50 X 70° G/G
 -2.25 SPH G/G

NV+2.50 SPH G/G

NV+2.25 SPH

IMC RDL

AM

(RE) Phaw c100 iaym

(OYE) Optime eye drug

—P

P



**MEDICOVER
HOSPITALS**

A UNIT OF SAHRUDAYA HEALTHCARE PVT LTD.

MEDICOVER HOSPITALS

VENKOJIPALEM VISAKHAPATNAM -530017
ANDHRA PRADESH -INDIA
PHOpppNE NO ; 0891-6829999

Dr. DENTAL CONSULTATION CONSULTANT DENTAL

NAME : V, NAGESWARA

AGE : 66/M

General checkup.

Advise oral prophylaxis.

/

Lax



MEDICOVER
HOSPITALS

Name : Mr. VELCHURI NAGESWARA RAO
Bill No. : MCB48240911249

Age /Sex : 66Y Y(s)/MALE
UMR No. : A UMR 240000920 HEALTHCARE PVT LTD.

LABORATORY REPORT : BIOCHEMISTRY

Parameters Result Reference Range Units

BUN(BLOOD UREA NITROGEN)

(Bill Date : 19-Sep-2024 08:19 AM Result ID : RU4240930101)

BLOOD UREA 38 16.6 - 48.5 mg/dL
Urease kinetic

BUN (Blood Urea Nitrogen.) 17.75

HBA1C (GLYCOSYLATED HAEMOGLOBIN)

(Bill Date : 19-Sep-2024 08:19 AM Result ID : RU4240930102)

HBA1C 6.0 *
HPLC " Normal : <= 5.6%
Pre diabetic : 5.7 % - 6.4 %
Diabetic : >= 6.5 %

LIPID PROFILE

(Bill Date : 19-Sep-2024 08:19 AM Result ID : RU4240930103)

TOTAL CHOLESTEROL 184 Desirable :: < 200 mg/dL mg/dL
Enzymatic colorimetric Borderline High :: 200 - 239 mg/dL

HDL CHOLESTEROL 44 High risk : > 240 mg/dL mg/dL
Homogeneous enzymatic colorimetric Low :: < 40 mg/dL
High :: > 60 mg/dL

LDL CHOLESTEROL 127 * Very High : - > 190 mg/dL mg/dL
Direct-Enzymatic colorimetric Optimal : - < 100 mg/dL
Near Optimal : 100 - 129 mg/dL
High : 160 - 189 mg/dL
Borderline High:130-159 mg/dl

VLDL 14 2 - 30 mg/dL mg/dL
Calculation

SERUM TRYGLYCERIDES 68 < 150 mg/dL mg/dL
Enzymatic colorimetric Borderline High : 150 - 199 mg/dL
High : 200 - 499 mg/dL

CHO/HDL RATIO 4.18 * Normal : - < 3.5
Calculation High Risk : - > 5.0

LDL/HDL RATIO 2.89

FBS (FASTING BLOOD GLUCOSE WITH URINE GLUCOSE)

(Bill Date : 19-Sep-2024 08:19 AM Result ID : RU4240930104)

FASTING BLOOD GLUCOSE 111 * Normal Range : 70 - 99 mg/dL
Hexokinase Impaired Glucose tolerance : 100 -125
Diabetes Mellitus : >=126

PLBS

126



Name : Mr. VELCHURI NAGESWARA RAO
Bill No. : MCB48240911249

Age /Sex : 66Y Y(s)/MALE
UMR No. : A UNR424093010229 HEALTHCARE PVT LTD.

SERUM CREATININE

(Bill Date : 19-Sep-2024 08:19 AM Result ID : RU4240930105)

CREATININE 1.1 0.7 - 1.2 mg/dL
Jaffe

BUN / CREATININE RATIO

(Bill Date : 19-Sep-2024 08:19 AM Result ID : RU4240930106)

BUN / CREATININE RATIO 16.14 10-20 mg/dL
CALCULATED

T3,T4 AND TSH

(Bill Date : 19-Sep-2024 08:19 AM Result ID : RU4240930107)

T3 1.04 0.8 - 2.0 ng/mL
ECLIA

T4 8.19 5.1 - 14.1 ug/dL
ECLIA

TSH(THYROID STIMULATING HORMONE) 3.25 0.270 - 4.20 uIU/mL
ECLIA

LFT(LIVER FUNCTION TEST)

(Bill Date : 19-Sep-2024 08:19 AM Result ID : RU4240930108)

TOTAL BILIRUBIN 0.6 <1.2 mg/dL
DIAZO

DIRECT BILIRUBIN 0.2 <=0.20 mg/dL
DIAZO

INDIRECT BILIRUBIN 0.4 <=1.0 mg/dL
CALCULATION

SGPT (ALT) 10 <=41 U/L
UV without P5P

SGOT (AST) 15 <=40 U/L
UV without P5P

ALKALINE PHOSPHATASE (ALP) 71 40-129 U/L
PNPP, AMP Buffer - IFCC Ref.

TOTAL PROTEINS 7.4 6.0 - 8.0 g/dL
Biuret method



MEDICOVER HOSPITALS

Name : Mr. VELCHURI NAGESWARA RAO
Bill No. : MCB48240911249

Age / Sex : 66Y Y(s)/MALE
UMR No. : 48240911249
A UNIT OF MEDICOVER HEALTHCARE PVT LTD.

SERUM ALBUMIN <i>Bromocresol Green (BCG)</i>	4.4	3.5 - 5.2 g/dL	g/dL
GLOBULINS <i>Calculation</i>	3.0	2.5 - 3.5 g/dL	g/dL
A/G RATIO <i>Calculation</i>	1.5	1.2 - 2.5	

SERUM URIC ACID

(Bill Date : 19-Sep-2024 08:19 AM Result ID : RU4240930109)

SERUM URIC ACID <i>uricase</i>	4.9	3.4-7.0	mg/dL
-----------------------------------	-----	---------	-------

PSA (PROSTATE SPECIFIC ANTIGEN).

(Bill Date : 19-Sep-2024 08:19 AM Result ID : RU4240930114)

PROSTATE SPECIFIC ANTIGEN (PSA) <i>ECLIA</i>	1.33	0-4.0	ng/mL
--	------	-------	-------

M. Simi Iqbal
DR. MOHAMMAD SIMI IQBAL
M.B.B.S, M.D CONSULTANT
BIOCHEMIST

DRAFT



**MEDICOVER
HOSPITALS**

Name : Mr. VELCHURI NAGESWARA RAO
Bill No. : MCB48240911249

Age / Sex : 66Y Y(s)/MALE
UMR No. : 482409005329
A UNIT OF SANKHYA HEALTHCARE PVT LTD.

LABORATORY REPORT : BLOOD BANK

Parameters	Result	Reference Range	Units
------------	--------	-----------------	-------

BLOOD GROUPING AND RH

(Bill Date : 19-Sep-2024 08:19 AM Result ID : RU4240930111)

BLOOD GROUP <i>Automated microcolumn gel method</i>	"O"		
--	-----	--	--

RH TYPE	POSITIVE		
---------	----------	--	--

INTERPRETATION

1. If Rh is Du positive it is best considered as Rh negative as recipient and Rh positive as donor. Proper Cross matching is recommended before transfusion.
2. In case of forward and reverse grouping discrepancy, clinical correlation and repeat sample analysis is recommended.
3. For Infants below 6 months only forward grouping is performed.
4. A sub-grouping is recommended after the age of 6 months.

M. Muduganti

Dr. MUDUGANTI SRINIVAS
MBBS, M.D. CONSULTANT
PATHOLOGIST

DRAFT



**MEDICOVER
HOSPITALS**

Name : Mr. VELCHURI NAGESWARA RAO
Bill No. : MCB48240911249

Age / Sex : 66Y Y(s)/MALE
UMR No. A UN 48240911249 HEALTHCARE PVT LTD.

LABORATORY REPORT : CLINICAL PATHOLOGY

Parameters	Result	Reference Range	Units
CUE(COMPLETE URINE EXAMINATION)			
(Bill Date : 19-Sep-2024 08:19 AM Result ID : RU4240930110)			
SPECIFIC GRAVITY	1.010	1.000 - 1.030	
PH	6.5	5.0 - 8.0	
PROTEIN	NIL	NIL (<15 mg/dL)	
GLUCOSE	NIL	NIL (<25 mg/dL)	
UROBILINOGEN	NIL	NIL	
KETONE	NIL	NIL (<5 mg/dL)	
BLOOD	NIL		
BILIRUBIN	NIL	NIL (<0.5 mg/dL)	
NITRITE	NIL	NEGATIVE	
LEUCOCYTES	NIL		

MICROSCOPIC EXAMINATION

PUS CELLS	3-5	0 - 5 /hpf	
EPITHELIAL CELLS	1-2	0 - 5	hpf
RBC	NIL	0 - 5 /hpf	
CASTS	NIL	NIL	
CRYSTALS	NIL	NIL	

DRAFT

Dr. MUDUGANTI SRINIVAS
MBBS, M.D. CONSULTANT
PATHOLOGIST



MEDICOVER
HOSPITALS

Name : Mr. VELCHURI NAGESWARA RAO
Bill No. : MCB48240911249

Age /Sex : 66Y Y(s)/MALE
UMR No. : A UNIT 2409100029 HEALTHCARE PVT LTD.

LABORATORY REPORT : HAEMATOLOGY

Parameters	Result	Reference Range	Units
ESR			
(Bill Date : 19-Sep-2024 08:19 AM Result ID : RU4240930112)			
ESR MODIFIED WESTERGREN'S METHOD	05	0 - 10	mm/1st hour

CBP(COMPLETE BLOOD PICTURE)

(Bill Date : 19-Sep-2024 08:19 AM Result ID : RU4240930113)

HEMOGLOBIN <i>Photometric</i>	14.8	13.0 - 17.0 gms/dL	gms/dL
R B C COUNT <i>Electrical Impedance</i>	4.85	4.5 - 5.5 10 ¹² /L	10 ¹² /L
PCV/HCT <i>Calculated</i>	43.5	40 - 50	%
MCV <i>Calculated</i>	89.7	83 - 101	fl
MCH <i>Calculated</i>	30.6	27 - 32	pg
MCHC <i>Calculated</i>	34.1	31 - 37	g/dL
RDW(cv)	14.1 *	11.6 - 14.0 %	%
TLC (TOTAL LEUCOCYTE COUNT) <i>Impedance</i>	5.61	4.0 - 11.0	10 ³ /μl
NEUTROPHILS <i>DHSS/Microscopy</i>	63	40 - 80 %	
LYMPHOCYTES <i>DHSS/Microscopy</i>	30	20 - 40 %	
MONOCYTES <i>DHSS/Microscopy</i>	05	02 - 10 %	
EOSINOPHILS <i>DHSS/Microscopy</i>	02	00 - 06 %	
BASOPHILS <i>DHSS/Microscopy</i>	00	00 - 01 %	

Medicover Unit - I

18-1-3, KGH Down, Maharani-peta,
Jagadamba Junction, Visakhapatnam,
Andhrapradesh - 530 002.
Ph: +91 96526 69351

Medicover Unit - III

Sry. No. 27, Plot No. 05, BRTS Road,
Health City, Arilova, Chinnagadili Mandal,
Visakhapatnam, Andhrapradesh - 530 040.
Ph: +91 0891-6677888

Medicover - MVP

1-1-83, Sector-6, Venkojipalem,
MVP Colony, Visakhapatnam,
Andhrapradesh-530017.
Ph: +91 8886655677



MEDICOVER HOSPITALS

Name : Mr. VELCHURI NAGESWARA RAO
Bill No. : MCB48240911249

Age / Sex : 66 Y (s) / MALE

UMR No. : 482409003329
A UNIT OF SAHAYADA HEALTHCARE PVT LTD.

PLATELET COUNT
Electrical Impedance

198

150 - 400 $10^3/\mu\text{L}$

$10^3/\mu\text{L}$

Dr. MUDUGANTI SRINIVAS
MBBS, M.D. CONSULTANT
PATHOLOGIST

DRAFT

Medicover Unit - I

18-1-3, KGH Down, Maharanipeta,
Jagadamba Junction, Visakhapatnam,
Andhrapradesh - 530 002.
Ph: +91 96526 69351

Medicover Unit - III

Sry. No. 27, Plot No. 05, BRTS Road,
Health City, Arilova, Chinnagadili Mandal,
Visakhapatnam, Andhrapradesh - 530 040.
Ph: +91 0891-6677888

Medicover - MVP

1-1-83, Sector-6, Venkojipalem,
MVP Colony, Visakhapatnam,
Andhrapradesh-530017.
Ph: +91 8886655677



Patient ID:	482409003329	Patient Name:	M. NAGESWARA RAO
Age:	66 Years	Sex:	M
Accession Number:		Modality:	DX
Referring Physician:		Study:	CHEST
Study Date:	19-Sep-2024	Study Time:	09:45:38

X-RAY CHEST PA VIEW

Findings:

Prominence of aortic knuckle noted.

The pulmonary vasculature appear normal.

There is no evidence of mediastinal widening.

Both the lungs and CP angles are clear.

Right upper rib fractures (old healed) (3rd and 4th).

Impression:

* Prominence of aortic knuckle.

* Right upper rib fractures (old healed) (3rd and 4th).

Dr. VULAPU CHENNAKRISHNA RAO, .
MBBS, DNB
CONSULTANT RADIOLOGIST

Date: 19-Sep-2024 13:12:17

Medicover Unit - I

18-1-3, KGH Down, Maharanipeta,
Jagadamba Junction, Visakapatnam,
Andhrapradesh - 530 002.
Ph : +91 96526 69351

Medicover Unit - III

Sry. No. 27, Plot No. 05, BRTS Road,
Health City, Arilova, Chinagadili mandal,
Visakhapatnam, Andhrapradesh-530 040.
Ph: +91 08916677888

Medicover - MVP

1-1-83, Sector-6, Venkojipalem,
MVP Colony, Visakapatnam,
Andhrapradesh-530017.
Ph : +91 8886655677



Patient ID:	482409003329	Patient Name:	V. NAGESWARA RAO
Age:	66 Years	Sex:	M
Accession Number:		Modality:	US
Referring Physician:		Study:	USG ABDOMEN
Study Date:	19-Sep-2024		

ULTRASOUND ABDOMEN

FINDINGS :

LIVER :

measures 13.0cm. Normal in size with normal homogeneous echotexture. There is no evidence of IHBR/EHBR dilatation seen. The portal, hepatic vessels are normal. No S.O.L. noted.

GALL BLADDER :

Distended with a normal wall thickness . No calculi noted within.
Common bile duct appears normal in course and calibre.

PANCREAS :

Head and body of pancreas appears normal in size and echotexture. Rest obscured by bowel gas.

SPLEEN :

Measures – 8.0cm. Normal in size and echotexture.

RIGHT KIDNEY:

Measuring 9.8 x 4.1cm. Normal in size and echopattern.
Cortico-Medullary differentiation is normal.
No evidence of mass / calculi / hydroureteronephrosis seen.

LEFT KIDNEY:

Measuring 10.2 x 4.5cm. Normal in size and echopattern.
Cortico-Medullary differentiation is normal
No evidence of mass / calculi / hydroureteronephrosis seen.

URINARY BLADDER :

Distended and normal. Wall thickness is normal. No vesical calculi noted.

PROSTATE :

Measures - 39cc . Enlarged in size. Prostatic calcifications noted.

No evidence of free fluid in abdomen.

No evidence of bowel pathology seen.



A UNIT OF SAHRUDAYA HEALTHCARE PVT LTD.

IMPRESSION :

* **Grade I Prostatomegaly.**

- **Kindly correlate clinically.**

K Valli Manasa

Dr KALINDI VALLI MANASA
CONSULTANT RADIOLOGIST
BGS, MD(Radiology)

Date: 19-Sep-2024 12:48:56

Medicover Unit - I

18-1-3, KGH Down, Maharani-peta,
Jagadamba Junction, Visakapatnam,
Andhrapradesh - 530 002.
Ph : +91 96526 69351

Medicover Unit - III

Sry. No. 27, Plot No. 05, BRTS Road,
Health City, Arilova, Chinagadili mandal,
Visakhapatnam, Andhrapradesh-530 040.
Ph: +91 08916677888

Medicover - MVP

1-1-83, Sector-6, Venkojipalem,
MVP Colony, Visakapatnam,
Andhrapradesh-530017.
Ph : +91 8886655677

PATIENT ID : 9003329
PATIENT NAME : MR VELCHURI NAGESWARA RAO 66/M

Report time : 12.23 pm
September 21, 2024 12.23 pm

Summary Report

PROTOCOL : BRUCE
PATIENT HEIGHT : 176 Cm
PATIENT WEIGHT : 74.00 Kg
PATIENT ADD :
Ref. By : Not Applicable
(Not Applicable)

OBJECT OF TEST :
RISK FACTOR :
ACTIVITY :
MEDICATION :
BRIEF HISTORY :
OTHER INVESTIGATION :
REASON FOR TERMINATION : ACHIEVED THR
EXERCISE TOLERANCE :
EXERCISE INDUCED ARRHYTHMIA :
HAEMO RESPONSE :
CHRONO RESPONSE :
FINAL IMPRESSION : GOOD EXERCISE TOLERANCE
TEST IS POSITIVE FOR STRESS INDUCED ISCHEMIA

DR SRIKANTH
MD,DM

Report time : 12:23 pm
September 21, 2024 12:23 pm

Summary Report

PATIENT ID : 9003329
PATIENT NAME : MR VELCHURI NAGESWARA RAO 66/M

Ref. By : Not Applicable
(Not Applicable)

PROTOCOL : BRUCE
PATIENT HEIGHT : 176 Cm PATIENT WEIGHT : 74.00 Kg
PATIENT ADD :

Stage	Stage Speed (Kmph) / Time Grade (%)	HR bpm	BP mmHg	R.P.P. X 1000	METS	ST Level I	Stage Comments
Pre-Test	00:37 0.00 / 0.00	62	130 / 80	8	1.00	0.29	
Supine	00:05 0.00 / 0.00	62	130 / 80	8	1.00	0.29	
Standing	00:09 0.00 / 0.00	62	130 / 80	8	1.00	0.29	
HyperVentilation	00:21 0.00 / 0.00	63	130 / 80	8	1.00	0.23	
Wait For Exercise	00:05 0.00 / 0.00	63	130 / 80	8	1.00	0.23	
Exercise Stage 1	03:00 2.70 / 10.00	93	140 / 80	13	5.70	0.23	
Exercise Stage 2	03:00 4.00 / 12.00	115	150 / 80	17	8.00	0.55	
Peak Exercise	02:09 5.50 / 14.00	135	150 / 80	20	10.00	-0.32	
Recovery 1	01:00 0.00 / 0.00	103	150 / 80	15	1.00	0.52	
Recovery 3	03:00 0.00 / 0.00	79	150 / 80	11	1.00	0.03	

TOTAL EXER TIME : 8 : 9 min MAX HR : 135 bpm (87.66 % of 154 bpm) MAX BP : 150 / 80 mmHg
MAX WORKLOAD : 10.00 DISTANCE COVERED : 0.53 Km DOUBLE PRODUCT : 20250.00

DR SRIKANTH
MD,DM

MEDICOVER HOSPITAL

PATIENT ID : 9003329 HEIGHT : 176 Cm WEIGHT : 74.00 Kg
PATIENT NAME : MR VELCHURI NAGESWARA RAO 66/M

September 21, 2024 12:23 pm
Report time : 12:32 pm

PROTOCOL : BRUCE
STAGE : Peak Exercise
ST Levels (mm) / ST Slope (mV/s) measured at 80 ms Post J

PHASE TIME : 08:10 SPEED: 5.5 kmph
STAGE DURATION : 02:10 GRADE: 14.0
HR : 135 bpm BP : 150 / 80 mmHg
QRS Lead : V5 METs : 10.00

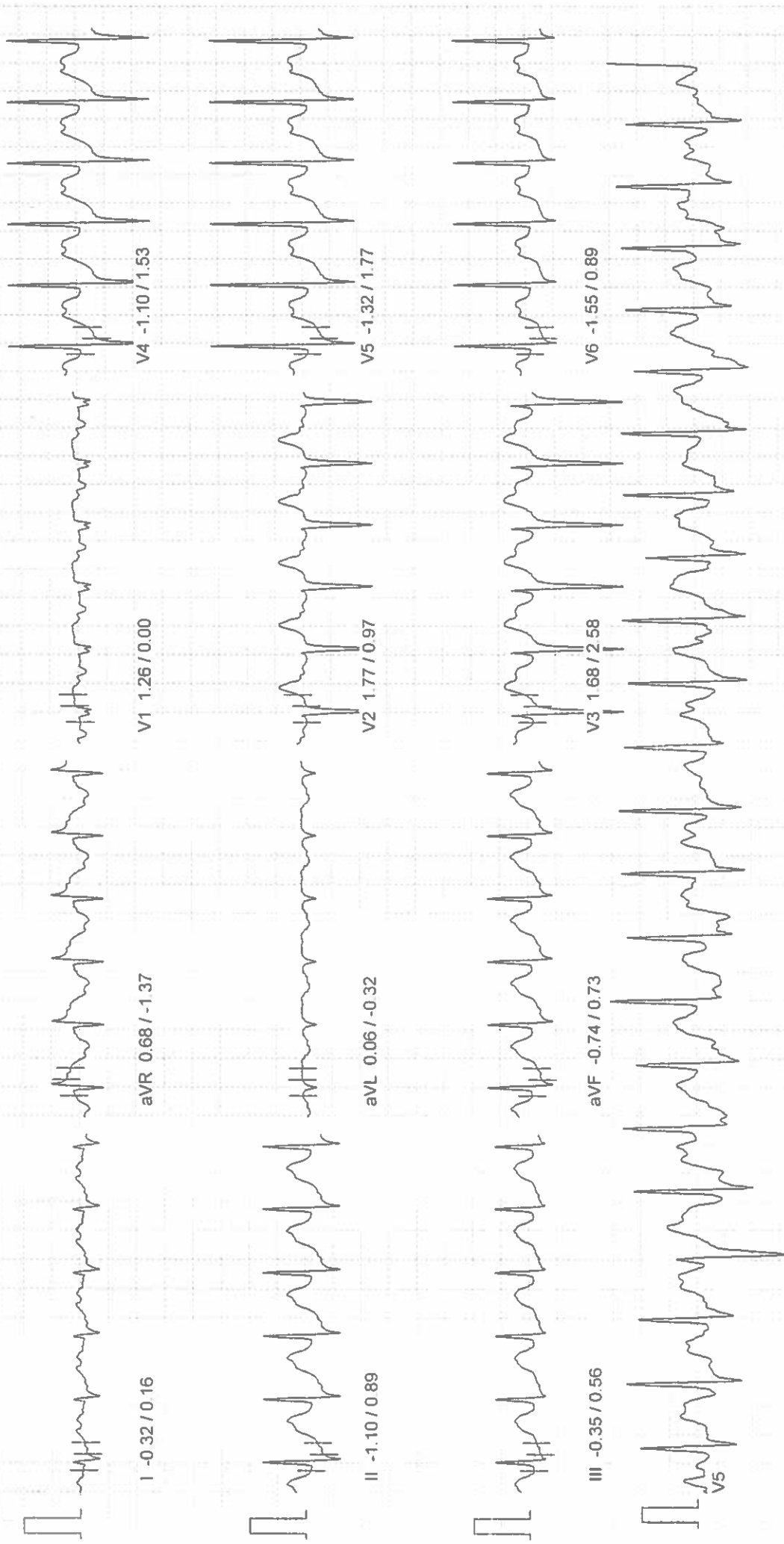

10mm/mv, 25mm/sec

100 Hz

NASAN (C) ST-Win Standard BL.6.91, Unit Ver 4.20

MEDICOVER HOSPITAL

PATIENT ID : 9003329 HEIGHT : 176 Cm WEIGHT : 74.00 Kg
PATIENT NAME : MR VELCHURI NAGESWARA RAO 66/M

PROTOCOL : BRUCE
STAGE : Supine
ST Levels (mm) / ST Slope (mV/s) measured at 80 ms Post J

September 21, 2024 12:23 pm
Report time : 12:23 pm

PHASE TIME : 00:40 SPEED: 0.0 kmph
STAGE DURATION : 00:00 GRADE: 0.0
HR : 62 bpm BP : 130 / 80 mmHg
QRS Lead : V5 METs : 1.00

Linked Median Report

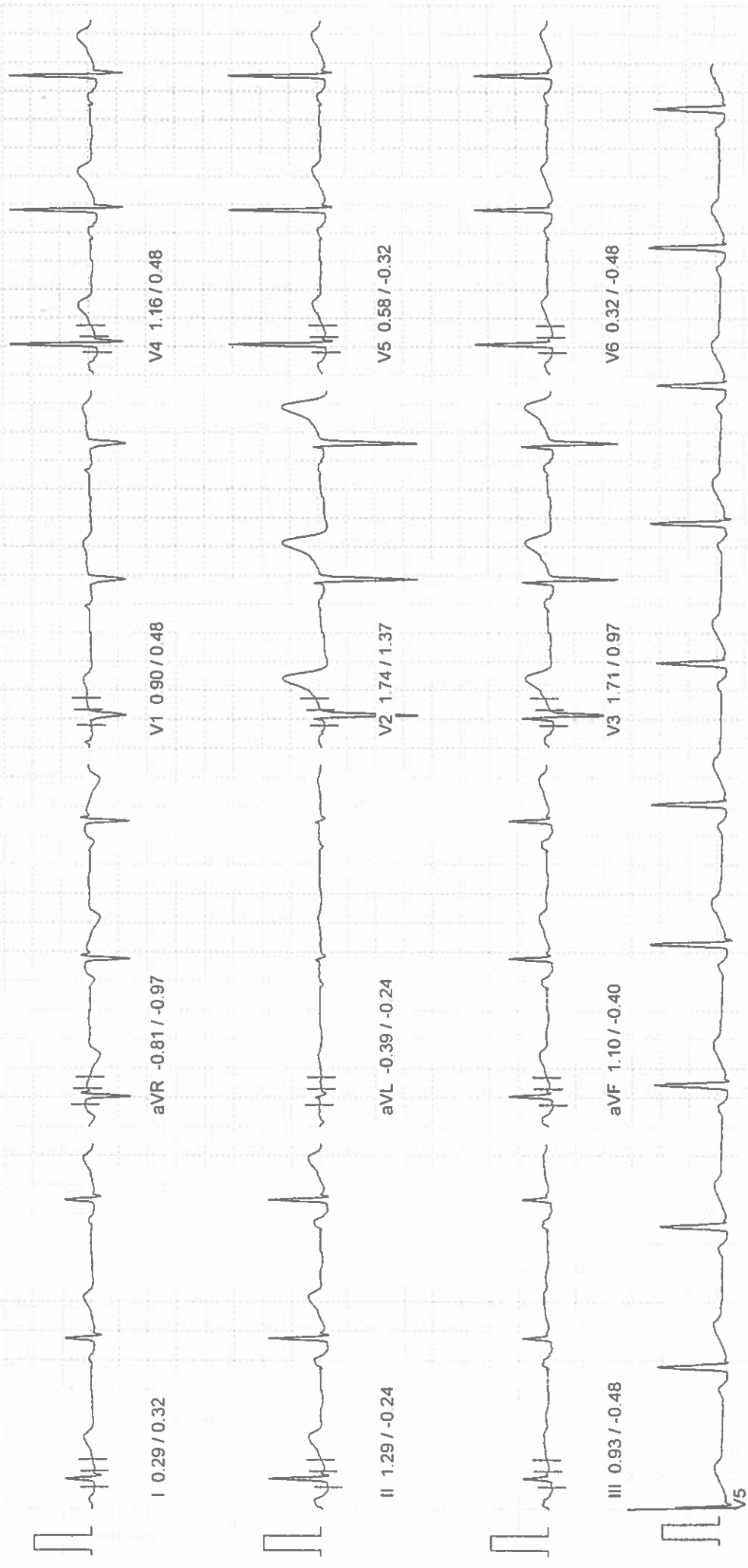

10mm/mv 25mm/sec

100 Hz

NASAN (C) ST-Win Standard BL 6.91, Unit Ver 4.20

MEDICOVER HOSPITAL

PATIENT ID : 9003329 HEIGHT : 176 Cm WEIGHT : 74.00 Kg
PATIENT NAME : MR VELCHURI NAGESWARA RAO 66/M

PROTOCOL : BRUCE
STAGE : Standing
ST Levels (mm) / ST Slope (mV/s) measured at 80 ms Post J

September 21, 2024 12:23 pm
Report time : 12:24 pm

PHASE TIME : 00:48
STAGE DURATION : 00:00
HR : 62 bpm
QRS Lead : V5

SPEED: 0.0 kmph
GRADE: 0.0
BP : 130 / 80 mmHg
METs : 1.00

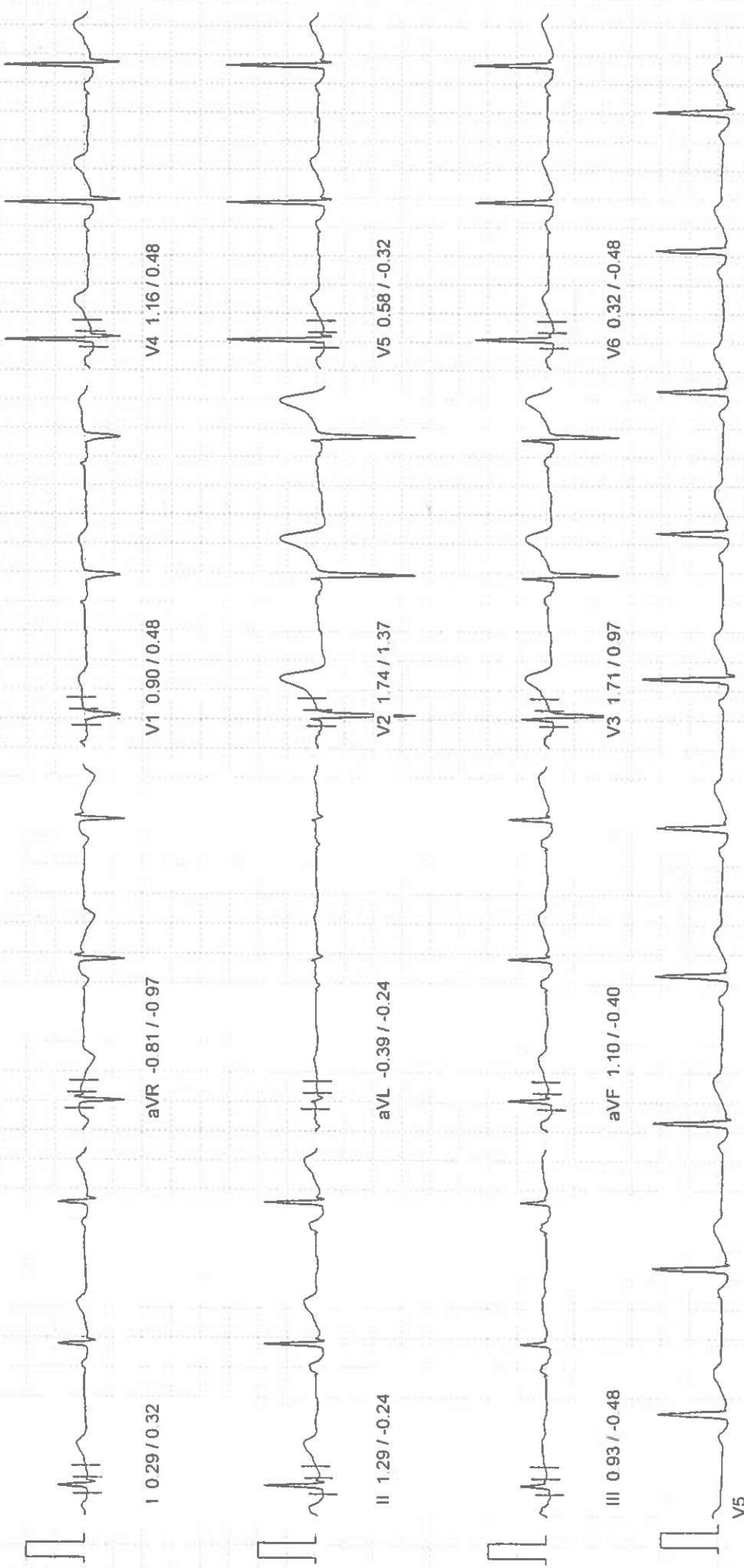

10mm/mv 25mm/sec

100 Hz

PATIENT ID : 9003329 HEIGHT : 176 Cm WEIGHT : 74.00 Kg
PATIENT NAME : MR VELCHURI NAGESWARA RAO 66/M

PROTOCOL : BRUCE
STAGE : Exercise Stage 1
ST Levels (mm) / ST Slope (mV/s) measured at 80 ms Post J

September 21, 2024 12:23 pm
Report time : 12:27 pm

PHASE TIME : 03:00
STAGE DURATION : 03:00
HR : 93 bpm
QRS Lead : V5

SPEED: 2.7 kmph
GRADE: 10.0
BP : 140 / 80 mmHg
METs : 5.70

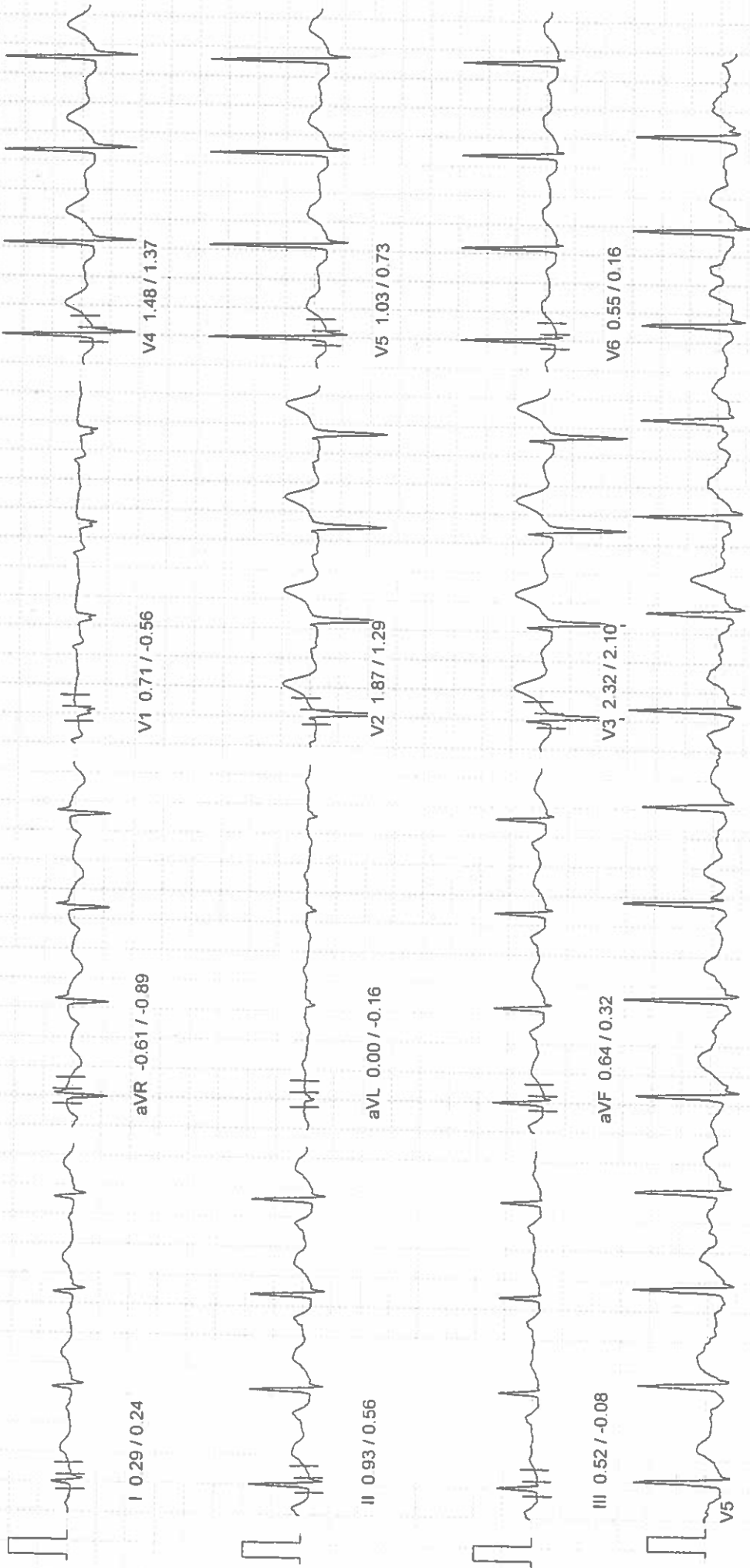

10mm/mv, 25mm/sec

100 Hz

MEDICOVER HOSPITAL

PATIENT ID : 9003329 HEIGHT : 176 Cm WEIGHT : 74.00 Kg
PATIENT NAME : MR VELCHURI NAGESWARA RAO 66/M

PROTOCOL : BRUCE
STAGE : Exercise Stage 2
ST Levels (mm) / ST Slope (mV/s) measured at 80 ms Post J

September 21, 2024 12:23 pm
Report time : 12:30 pm

PHASE TIME : 06:00 SPEED: 4.0 kmph
STAGE DURATION : 03:00 GRADE: 12.0
HR : 115 bpm BP : 150 / 80 mmHg
QRS Lead : V5 METs : 8.00

Linked Median Report

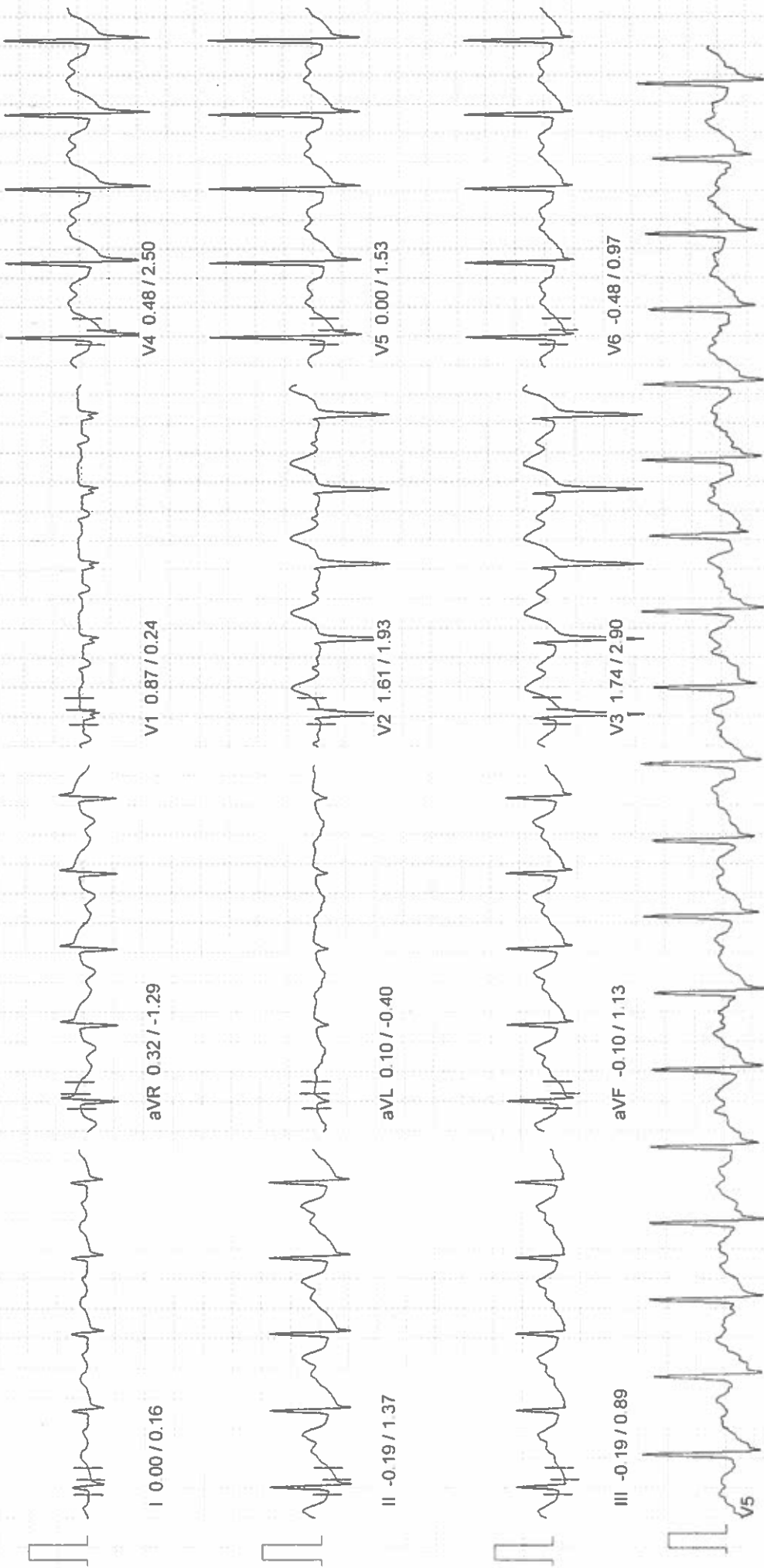

10mm/mv, 25mm/sec

100 Hz

NASAN (C) ST-Win Standard BL 6.91, Unit Ver 4.20

MEDICOVER HOSPITAL

PATIENT ID : 9003329 HEIGHT : 176 Cm WEIGHT : 74.00 Kg
PATIENT NAME : MR VELCHURI NAGESWARA RAO 66/M

PROTOCOL : BRUCE
STAGE : Exercise Stage 3
ST Levels (mm) / ST Slope (mV/s) measured at 80 ms Post J

September 21, 2024 12:23 pm
Report time : 12:32 pm
PHASE TIME : 07:56 SPEED: 5.5 kmph
STAGE DURATION : 01:56 GRADE: 14.0
HR : 134 bpm BP : 150 / 80 mmHg
QRS Lead : V5 METs : 9.10

Linked Median Report

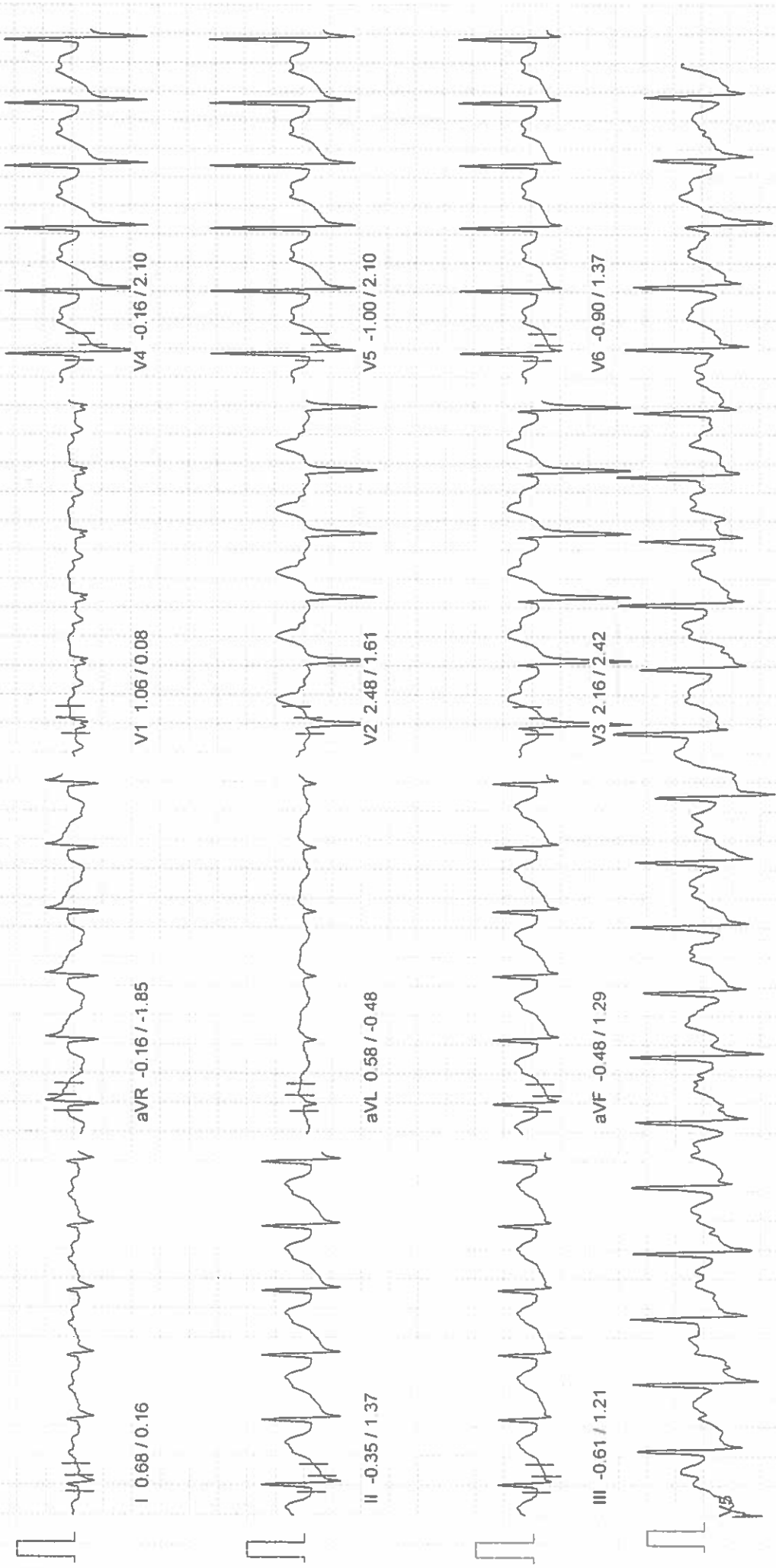

10mm/mv, 25mm/sec

100 Hz

MEDICOVER HOSPITAL

PATIENT ID : 9003329 HEIGHT : 176 Cm WEIGHT : 74.00 Kg
PATIENT NAME : MR VELCHURI NAGESWARA RAO 66/M

PROTOCOL : BRUCE
STAGE : Recovery
ST Levels (mm) / ST Slope (mV/s) measured at 80 ms Post J

September 21, 2024 12:23 pm
Report time : 12:33 pm

PHASE TIME : 08:10 SPEED: 0.0 kmph
STAGE DURATION : 01:00 GRADE: 0.0
HR : 103 bpm BP : 150 / 80 mmHg
QRS Lead : V5 METs : 1.00

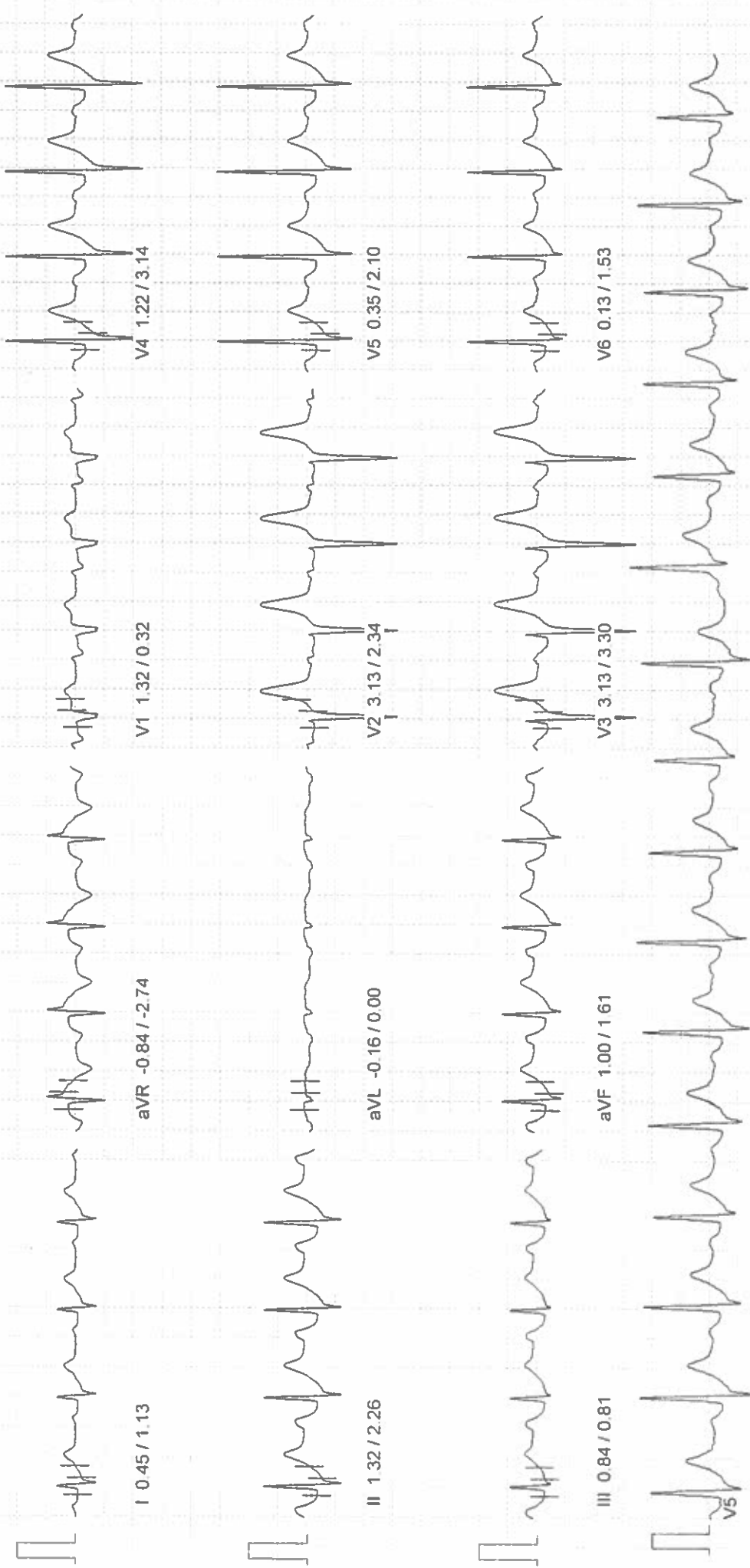

10mm/mv 25mm/sec

100 Hz

NASAN (C) ST-Win Standard BL 6.91, Unit Ver 4.20

MEDICOVER HOSPITAL

PATIENT ID : 9003329 HEIGHT : 176 Cm WEIGHT : 74.00 Kg
PATIENT NAME : MR VELCHURI NAGESWARA RAO 66/M

PROTOCOL : BRUCE
STAGE : Recovery

ST Levels (mm) / ST Slope (mV/s) measured at 80 ms Post J

September 21, 2024 12:23 pm
Report time : 12:34 pm

PHASE TIME : 08:10 SPEED: 0.0 kmph
STAGE DURATION : 02:00 GRADE: 0.0
HR : 88 bpm BP : 150 / 80 mmHg
QRS Lead : V5 METs : 1.00

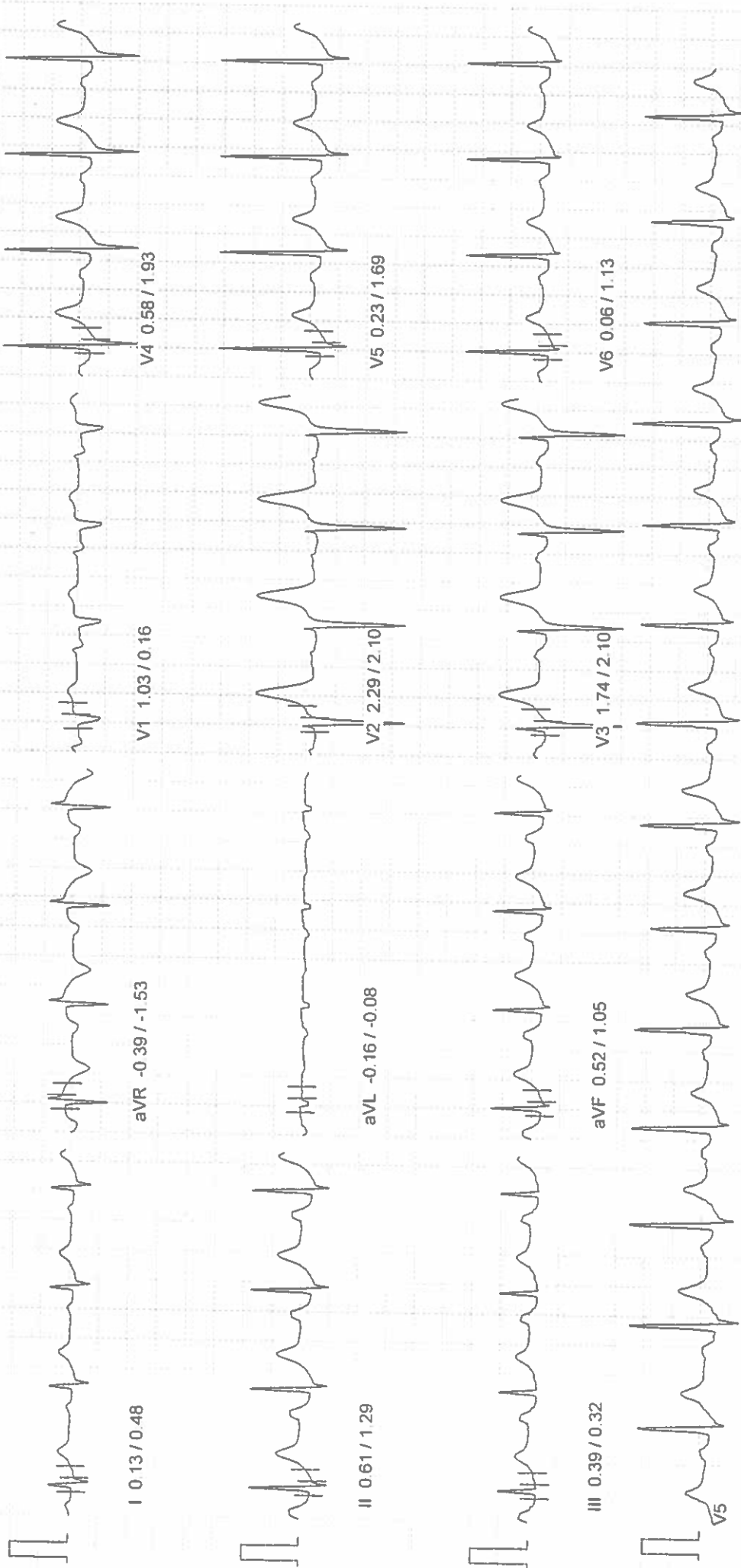

10mm/mv, 25mm/sec

100 Hz

PATIENT ID : 9003329 HEIGHT : 176 Cm WEIGHT : 74.00 Kg
PATIENT NAME : MR VELCHURI NAGESWARA RAO 66/M

PROTOCOL : BRUCE
STAGE : Recovery

ST Levels (mm) / ST Slope (mV/s) measured at 80 ms Post J

September 21, 2024 12:23 pm
Report time : 12:35 pm

PHASE TIME : 08:10 SPEED: 0.0 kmph
STAGE DURATION : 03:00 GRADE: 0.0
HR : 79 bpm BP : 150 / 80 mmHg
QRS Lead : V5 METs : 1.00



10mm/mv, 25mm/sec

100 Hz

v nageswara rao
Male

19/09/2024 09:08:39
MEDCOVER HOSPITALS MVP VZAG

WELLNESS

66 Years

Rate 55 . SINUS RHYTHM.....normal P axis, V-rate 50- 99
LVB BY VOLTAGE.....R >2.60mV in V5 or V6
ANTERIOR ST ELEVATION, PROBABLY DUE TO LVH.....ST >0.20 mV in V1-V4 & LVH

QRSD 86
QT 432
QTC 414

--AXIS--

P 54
QRS 68
T 38

12 Lead; Standard Placement

-- BORDERLINE ECG --

Unconfirmed Diagnosis

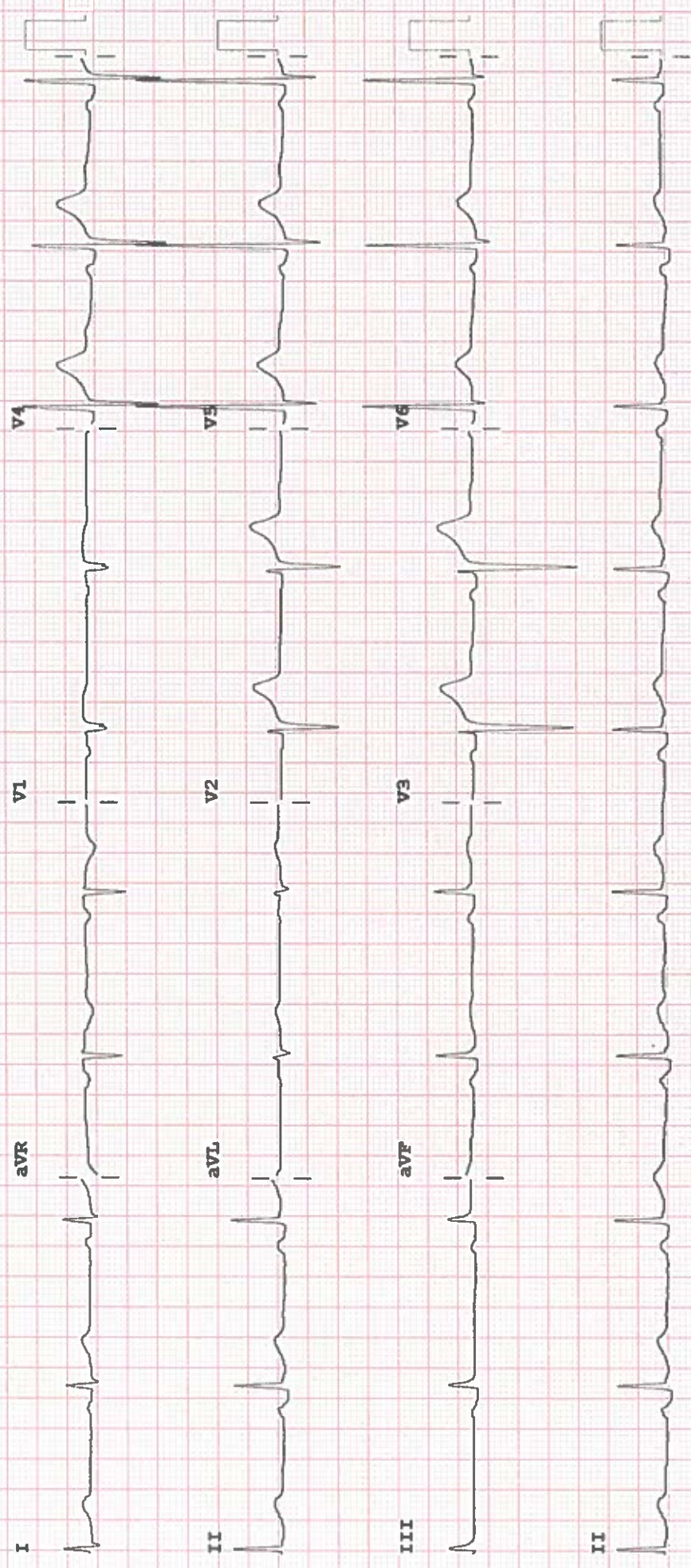

Device:

Speed: 25 mm/sec Limb: 10 mm/mV Chest: 10.0 mm/mV

F 50~ 0.50- 40 Hz W

PH090A CL?