



भारत सरकार
Government of India



Pradeep Jinger
Pradeep Jinger
जन्म तिथि/DOB: 07/04/1989
पुरुष/ MALE

7532 8702 8115

VID: 9139 4389 1234 5502

मेरा आधार, मेरी पहचान



Unique Identification Authority of India

S/O Fateh Lal Jinger, H No. 21, Thakkar
Bappa Colony, surajpol, Udaipur,
Rajasthan - 313001

Address:
S/O Fateh Lal Jinger, H No. 21, Thakkar
Bappa Colony, surajpol, Udaipur,
Rajasthan - 313001

7532 8702 8115

VID: 9139 4389 1234 5502



help@uidai.gov.in

Handwritten signature



ARAVALI HOSPITAL
332, AMBAMATA SCHEME, UDAIPUR 313004

Stage	Time	Duration	Speed(mph)	Elevation	METs	Rate	%THR	BP	RPP	PVC	Comments
Supine	00:55	0:55	00.0	00.0	01.0	078	42%	130/80	101	00	
Standing	02:10	1:15	00.0	00.0	01.0	093	50%	130/80	120	00	
HV	02:55	0:45	00.0	00.0	01.0	090	48%	130/80	117	00	
ExStart	03:02	0:07	00.0	00.0	01.0	090	48%	130/80	117	00	
BRUCE Stage 1	06:02	3:00	01.7	10.0	04.7	118	63%	140/85	165	00	
BRUCE Stage 2	09:02	3:00	02.5	12.0	07.1	128	69%	150/90	192	00	
PeakEx	11:48	2:46	03.4	14.0	10.0	159	85%	165/95	262	00	
Recovery	12:48	1:00	00.0	00.0	01.1	116	62%	165/95	191	00	
Recovery	13:48	2:00	00.0	00.0	01.0	101	54%	165/95	166	00	
Recovery	14:48	3:00	00.0	00.0	01.0	091	49%	135/85	122	00	
Recovery	15:48	4:00	00.0	00.0	01.0	090	48%	135/85	121	00	
Recovery	16:28	4:39	00.0	00.0	01.0	095	51%	125/80	118	00	

FINDINGS :

- Exercise Time : 08:46
- Max HR Attained : 159 bpm 85% of Target 186
- Max BP Attained : 165/95
- Max WorkLoad Attained : 10 Good response to induced stress
- Test Objective : RULED OUT IHD
- History : None
- Test End Reasons : Test Complete, Test Complete, Test Complete, Test Complete

REPORT : Imp. - stress test negative for exercise induced ischemia.

[Signature]



BRUCE:Supine(0:56)

ARAVALI HOSPITAL

558 / PRADEEP JINGAR / 34 Yrs / M / 0 Cms / 0 Kg / HR : 78

Date: 10-Mar-2024 10:53:00 AM METS: 1.0/78 bpm 42% of THR BP: 130/80 mmHg Combined Medians/ BLC On/ Notch On/ HF 0.05 Hz/LF 35 Hz ExTime: 00:00 0.0 mph. 0.0%
4X 80 mS Post-J 25 mm/Sec. 1.0 Cm/mV

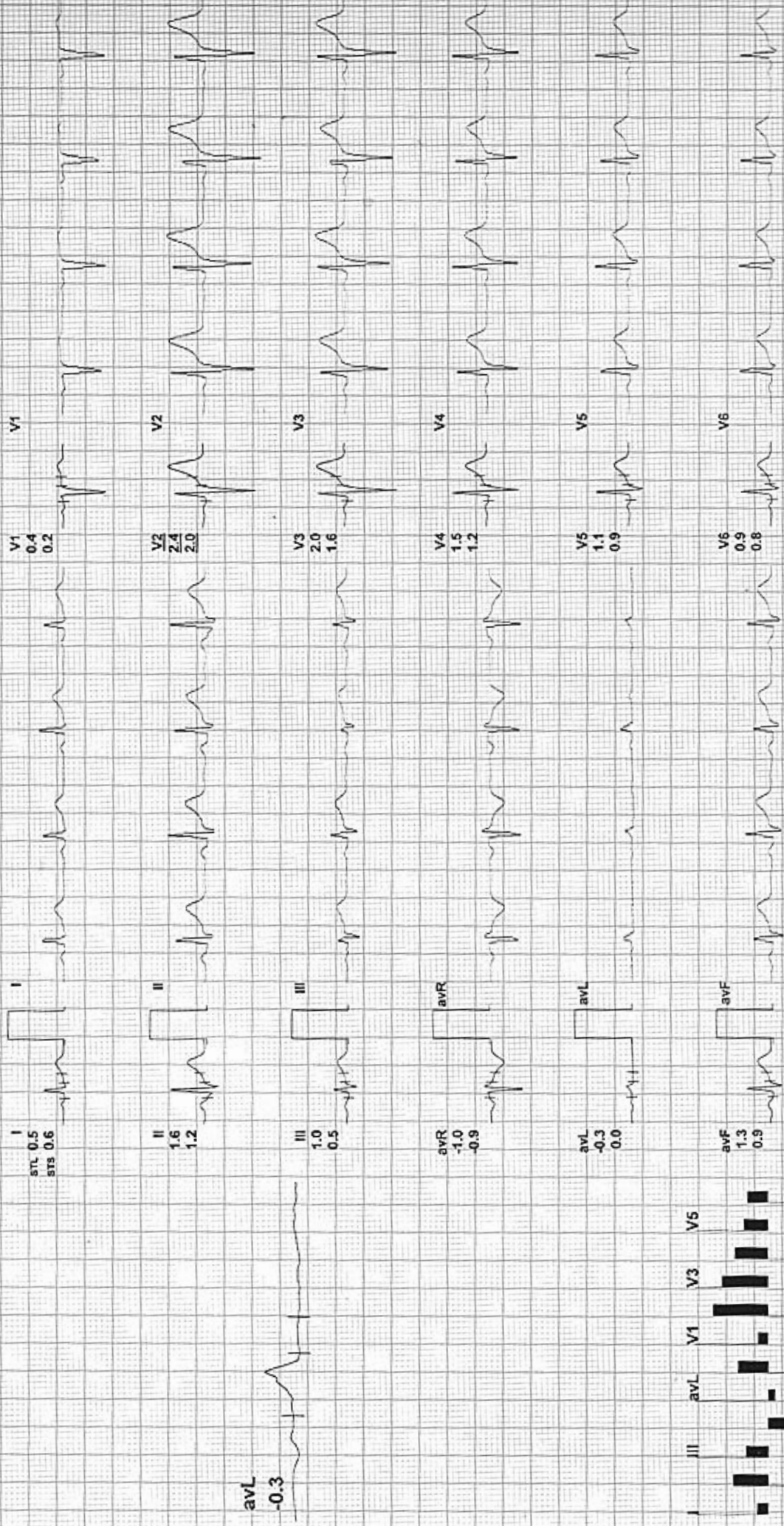

REMARKS:



58 / PRADEEP JINGAR / 34 Yrs / M / 0 Cms / 0 Kg / HR : 93

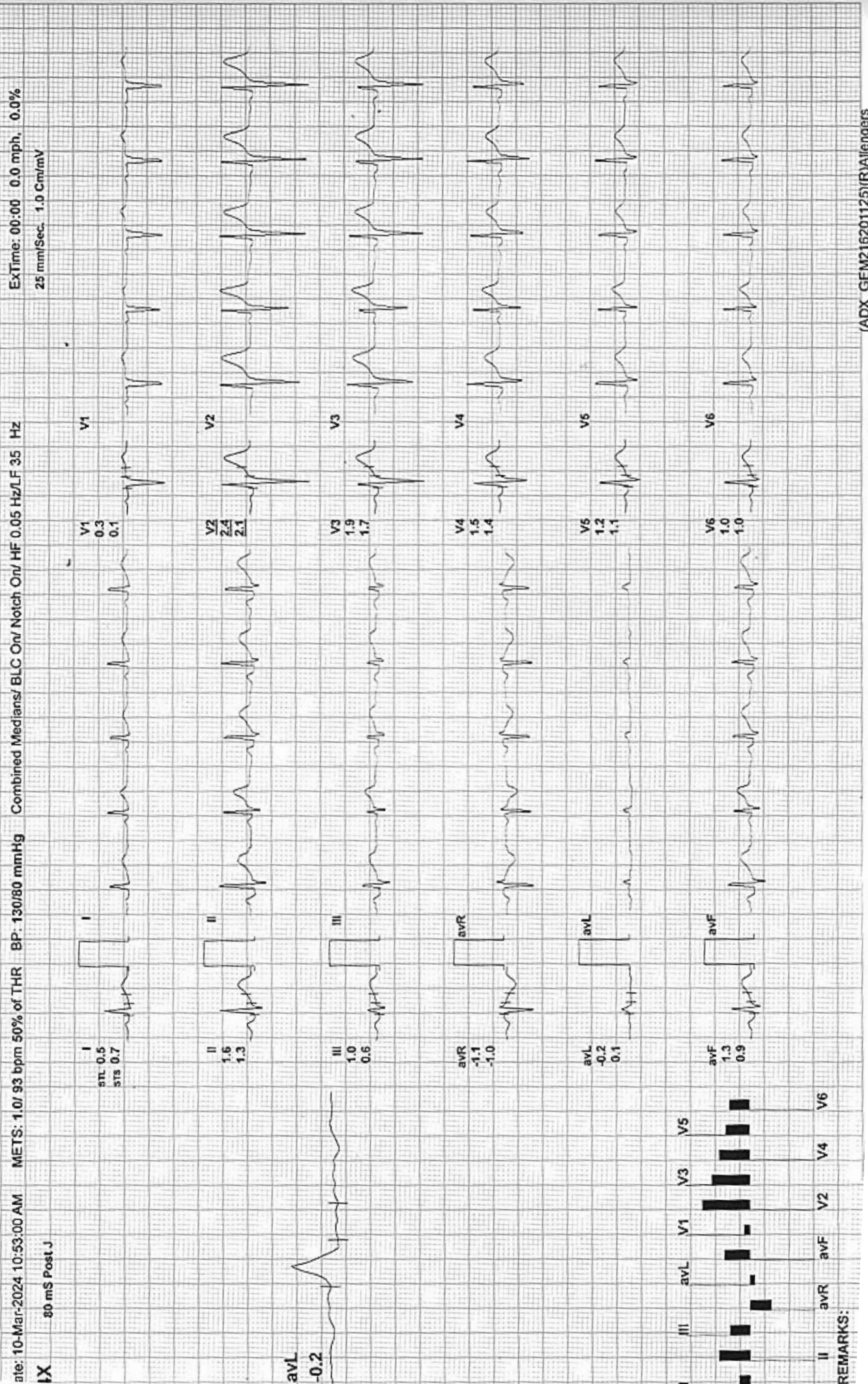



BRUCE:HV(0:46)

SAVALI HOSPITAL

3 / PRADEEP JINGAR / 34 Yrs / M / 0 Cms / 0 Kg / HR : 90

10-Mar-2024 10:53:00 AM

METS: 1.0 / 90 bpm 48% of THR BP: 130/80 mmHg

ExTime: 00:00 0.0 mph. 0.0%

25 mm/Sec. 1.0 Cm/mV

Combined Medians/ BLC On/ Notch On/ HF 0.05 Hz/LF 35 Hz

80 mS Post J

I
ST-T 0.5
ST-S 0.6

II
1.8
1.3

III
0.9
0.5

avR
-1.1
-1.0

avL
-0.2
0.1

avF
1.5
1.0

V1
0.4
0.2

V2
2.6
2.2

V3
2.5
2.1

V4
1.8
1.6

V5
1.2
1.1

V6
0.9
0.9

avL
-0.2

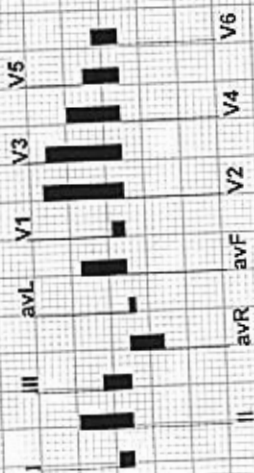



558 / PRADEEP JINGAR / 34 Yrs / M / 0 Cms / 0 Kg / HR : 90

Date: 10-Mar-2024 10:53:00 AM METS: 1.0/ 90 bpm 48% of THR BP: 130/80 mmHg Combined Medians/ BLC On/ HF 0.05 Hz/LF 35 Hz ExTime: 00:00 0.0 mph, 0.0%
 4X 80 mS Post J 25 mm/Sec. 1.0 Cm/mV

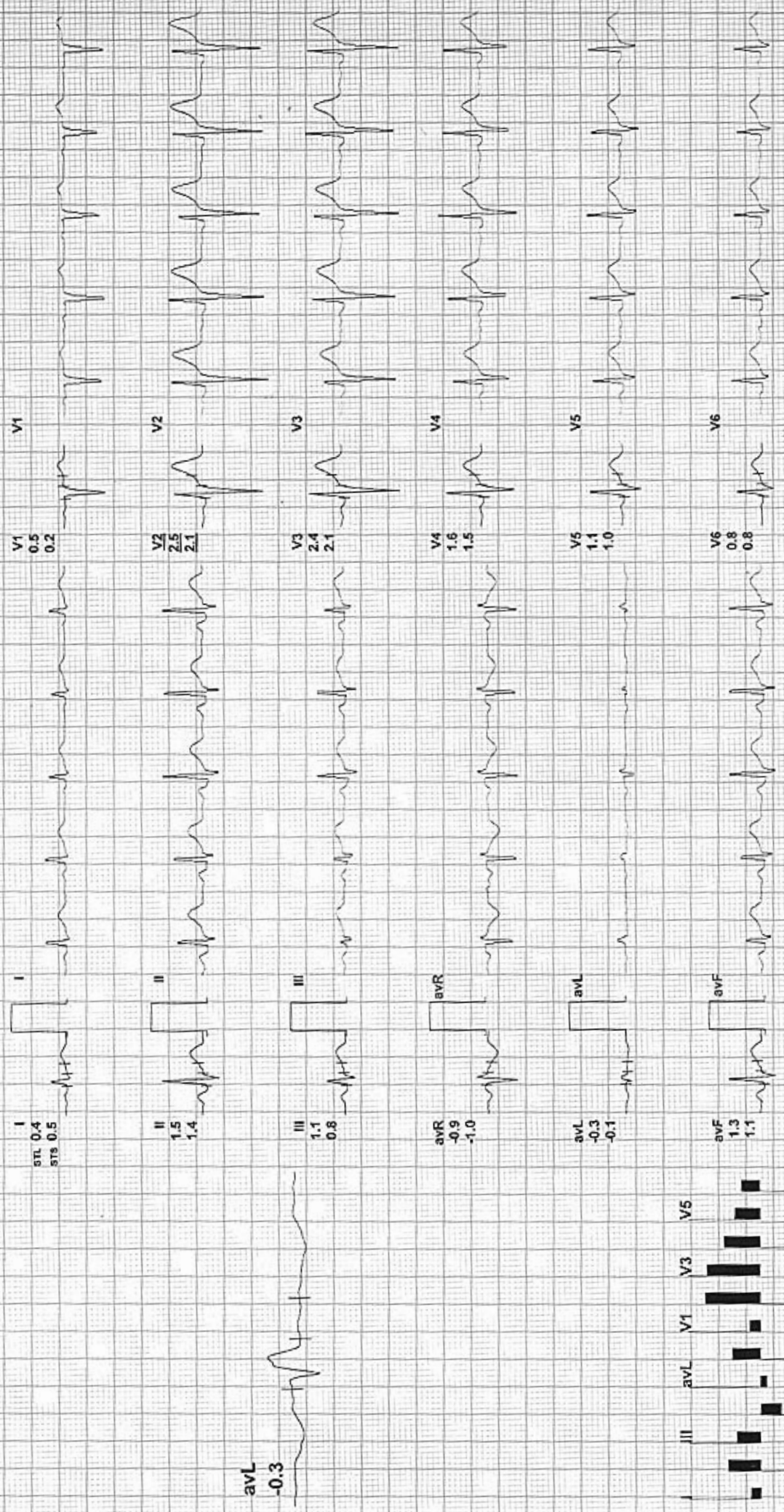

avL -0.3

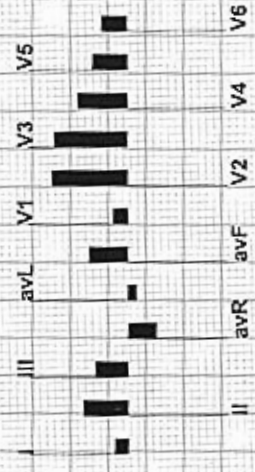

REMARKS:



BRUCE: Stage 1 (3:00)

ARAVALI HOSPITAL

558 / PRADEEP JINGAR / 34 Yrs / M / 0 Cms / 0 Kg / HR : 118

Date: 10-Mar-2024 10:53:00 AM

METS: 4.7 / 118 bpm 63% of THR

BP: 140/85 mmHg

Combined Medians/ BLC On/ HF 0.05 Hz/L F 35 Hz

ExTime: 03:00 1.7 mph, 10.0%

4X 80 mS Post J



REMARKS:



558 / PRADEEP JINGAR / 34 Yrs / M / 0 Cms / 0 Kg / HR : 128

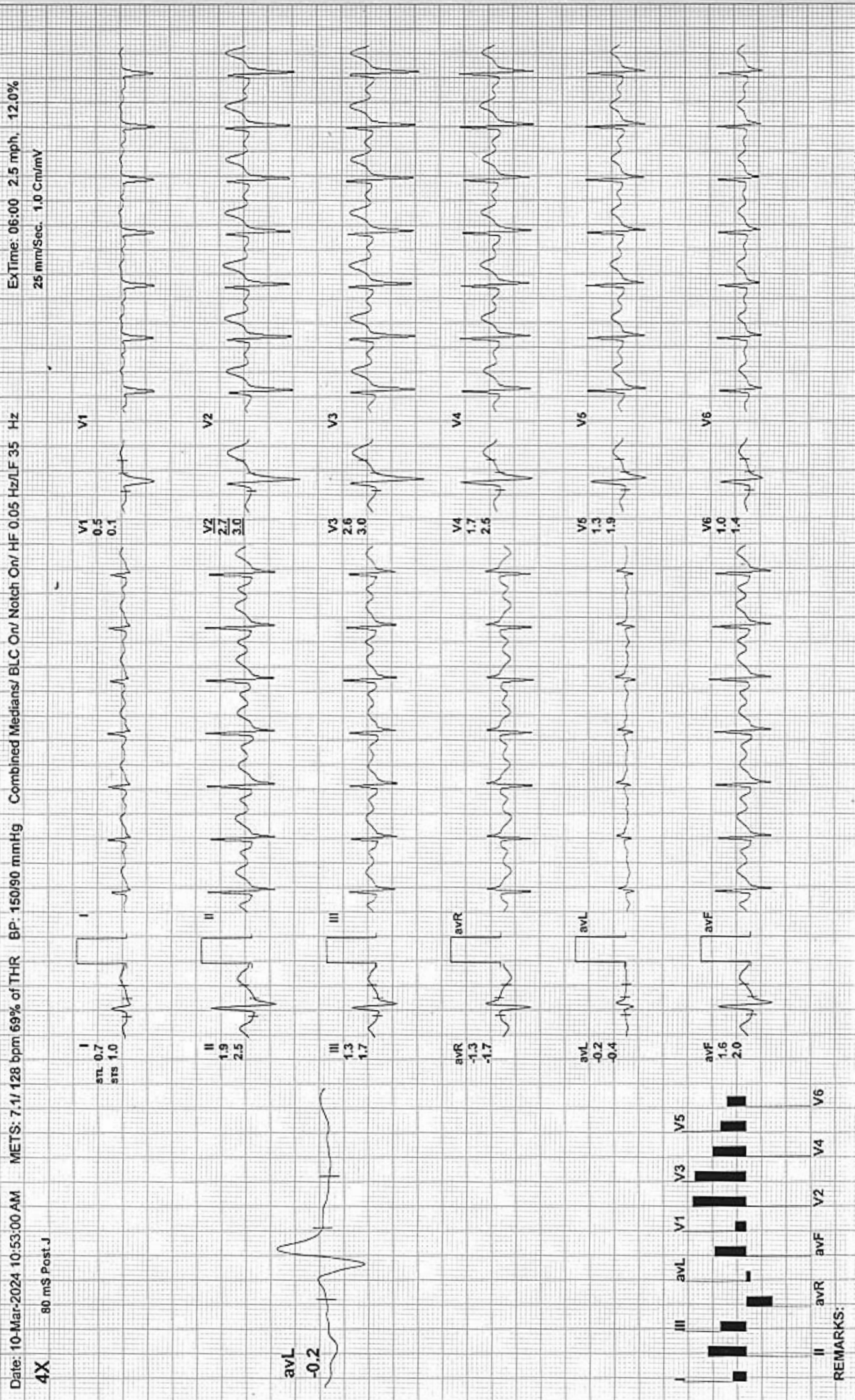

REMARKS:

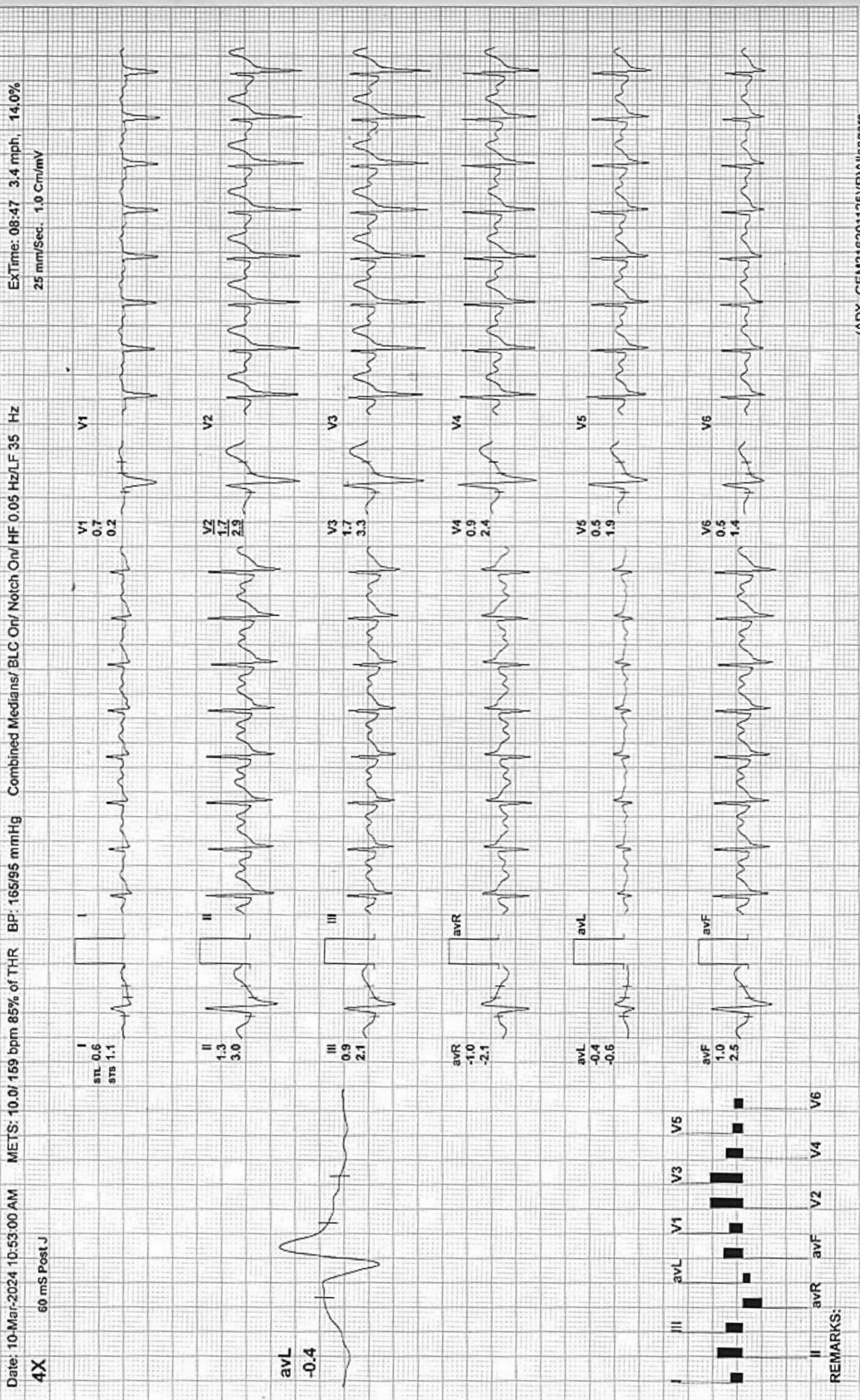

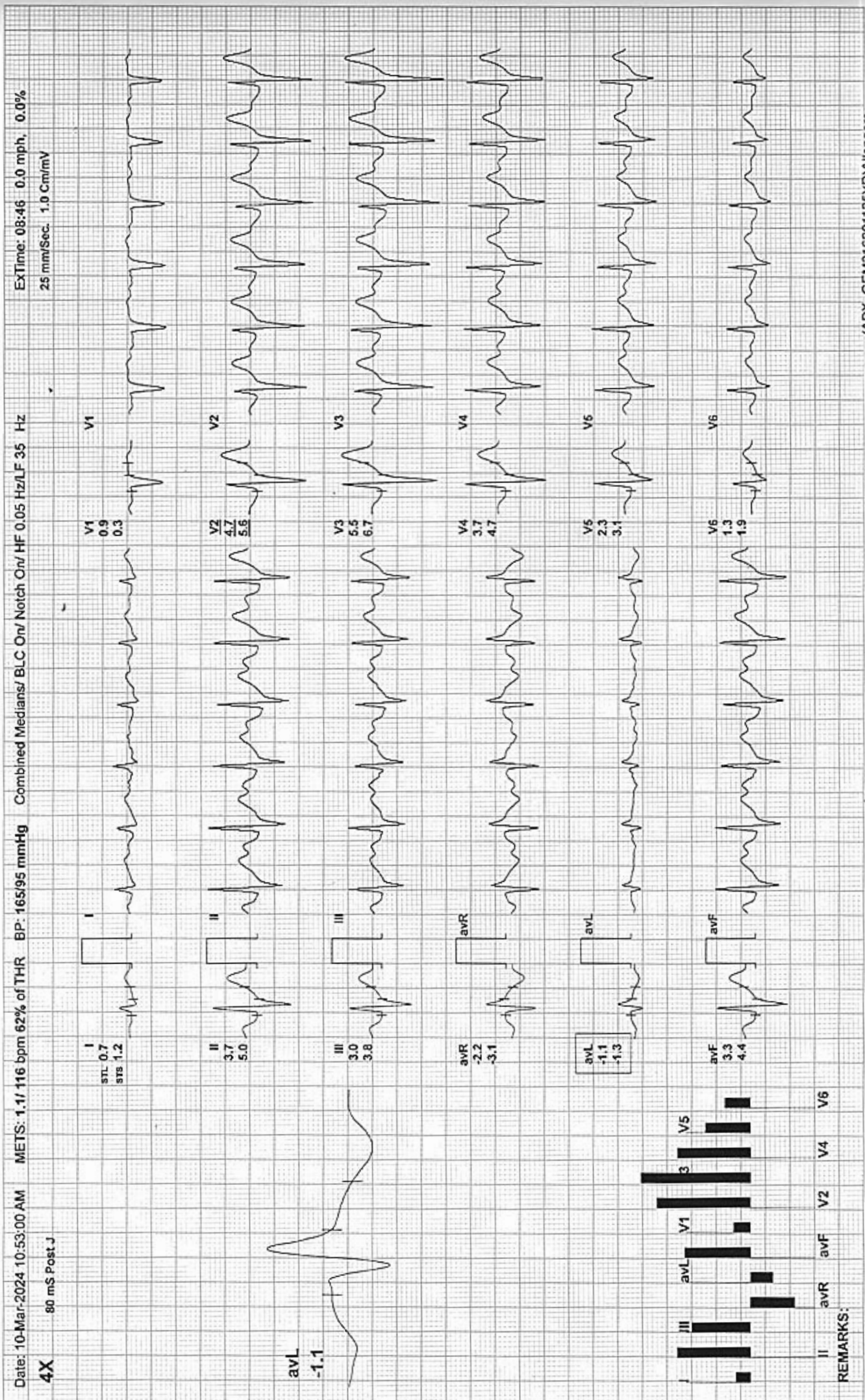



Recovery(2:00)

ARAVALI HOSPITAL

558 / PRADEEP JINGAR / 34 Yrs / M / 0 Cms / 0 Kg / HR : 101

Date: 10-Mar-2024 10:53:00 AM

METS: 1.0 / 101 bpm 54% of THR BP: 165/95 mmHg

Combined Medians/ BLC On/ Notch On/ HF 0.05 Hz/LF 35 Hz

EXTime: 08:46 0.0 mph, 0.0%
25 mm/Sec, 1.0 Cm/mV

4X 80 mS Post-J



REMARKS:



Recovery(3:00)

RAVALI HOSPITAL

18 / PRADEEP JINGAR / 34 Yrs / M / 0 Cms / 0 Kg / HR : 91

te: 10-Mar-2024 10:53:00 AM

METS: 1.0 / 91 bpm 49% of THR

BP: 135/85 mmHg

Combined Medians/ BLC On/ Notch On/ HF 0.05 Hz/LF 35 Hz

ExTime: 08:46 0.0 mph, 0.0%

25 mm/Sec. 1.0 Cm/mV

X 80 mS Post J

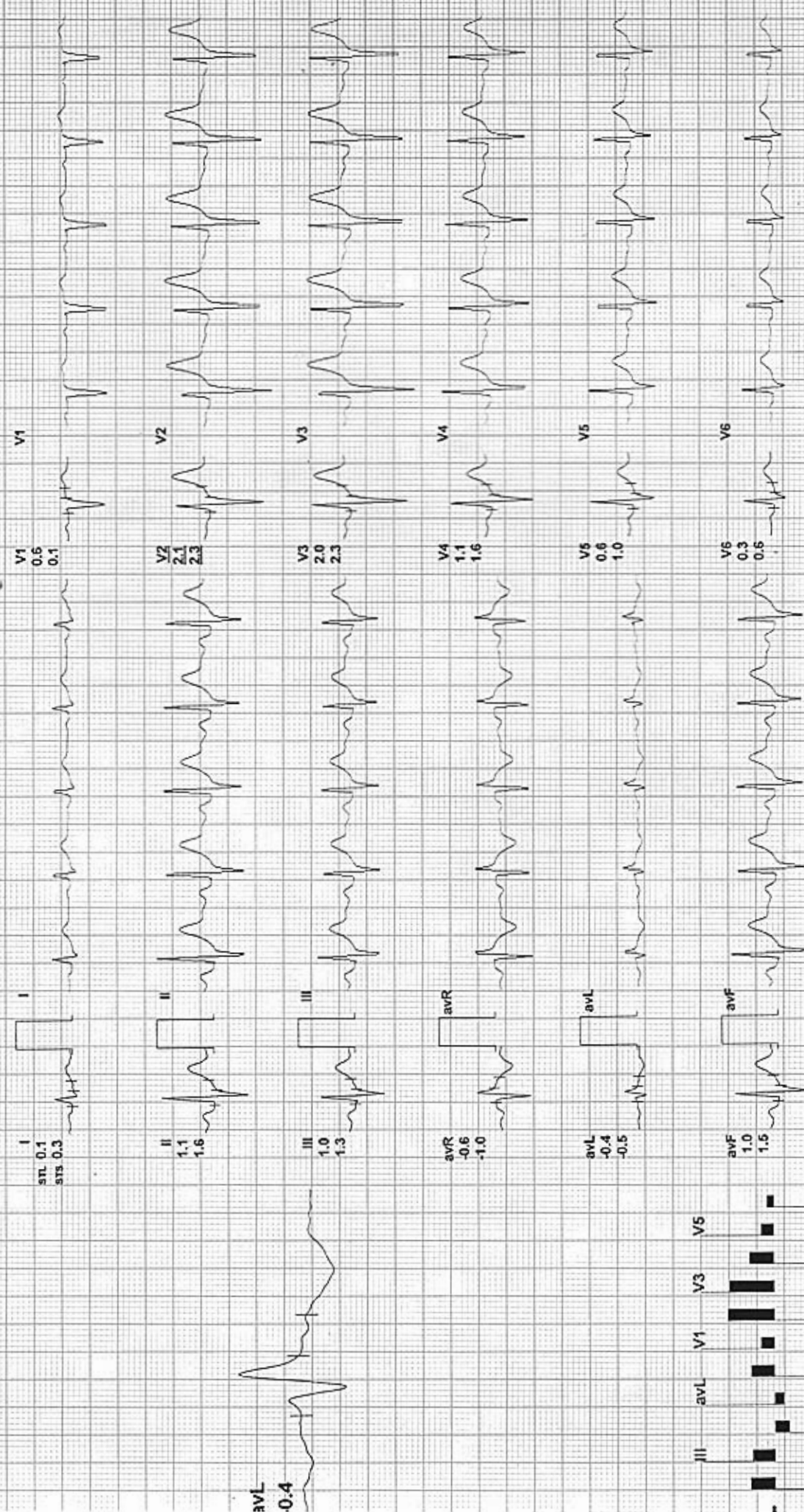

REMARKS:

ARAVALI HOSPITAL

558 / PRADEEP JINGAR / 34 Yrs / M / 0 Cms / 0 Kg / HR : 90

Recovery(4:00)



Date: 10-Mar-2024 10:53:00 AM

4X 80 mS Post J

METS: 1.0/ 90 bpm 48% of THR

BP: 136/85 mmHg

Combined Medians/ BLC On/ Notch On/ HF 0.05 Hz/LF 35 Hz

ExTime: 08:46 0.0 mph, 0.0%
25 mm/Sec. 1.0 Cm/mV



I
STL 0.2
STB 0.4

II
0.9
1.3

III
0.7
0.9

aVR
-0.5
-0.9

aVL
-0.3
-0.2

aVF
0.8
1.2

V1
0.6
0.2

V2
1.7
1.8

V3
1.4
1.7

V4
0.8
1.2

V5
0.5
0.8

V6
0.3
0.5

aVL
-0.3

REMARKS:



Aravali Hospital

332, Ambamata Scheme, Udaipur - 313 004
T: 91 294 2430222, 2431222
email : aravalihospital@yahoo.com*



गुणवत्ता पूर्ण चिकित्सा सेवाओं के लिये
भारत सरकार की
क्वालिटी काउंसिल ऑफ इण्डिया (QCI-NABH)
द्वारा प्रमाणित

Name Mr. PRADEEP JINGAR	Visit Date & Time 10/03/2024 09:41:43	PATIENT ID 112316648
Age 34 Yrs Sex Male	Sample Accepted : 10/03/2024 16:18:28	Ref. By
	Test Authenticated at : 10/03/2024 17:22:48	



HAEMATOLOGY

Test Name	Value	Status	Unit	Biological Ref Interval
HAEMOGLOBIN (HB)	15.0		gm %	11.0 - 16.0
RBC Count	4.54		X10 ⁶ /UL	3.50 - 5.50
PCV	43.3		%	36.0 - 48.0
MEAN CORP. VOLUME (MCV)	95.4		fL	80.0 - 99.0
MEAN CORP. HB (MCH)	33.0	H	pg	27.0 - 32.0
MEAN CORP. HB CON. (MCHC)	34.6		g/dL	32.0 - 36.0
RDW-CV	12.9		%	11.0 - 16.0
RDW-SD	47.5		fL	35.0 - 56.0
TLC Count	5.35		/cmm	4.00 - 11.00
Differential Leucocyte Count (DLC)				
POLYMORPH	62		%	45 - 75
LYMPHOCYTE	31		%	20 - 45
EOSINOPHIL	03		%	01 - 06
MONOCYTE	04		%	01 - 10
BASOPHIL	00		%	00 - 01
TOTAL PLATELET COUNT	231		x10 ³ /uL	150 - 450
MPV	9.1			7.4 - 10.4
PDW	13.2		%	10.0 - 17.0
PCT	0.2		%	0.1 - 0.3
P-LCR	22.5		%	11.0 - 45.0
P-LCC	52.0			30.0 - 90.0
ESR	33	H	mm/1st hr.	0 - 20



DR. NARENDRA MOGRA
RMC NO5394

Helpline : 9352 108 108

www.aravalihospital.in





Aravali Hospital

332, Ambamata Scheme, Udaipur - 313 004
T: 91 294 2430222, 2431222
email : aravalihospital@yahoo.com



गुणवत्ता पूर्ण चिकित्सा सेवाओं के लिये
भारत सरकार की
क्वालिटी काउंसिल ऑफ इण्डिया (QCI-NABH)
द्वारा प्रमाणित

Name Mr. PRADEEP JINGAR

Visit Date & Time 10/03/2024 09:41:43

PATIENT ID 112316648

Sample Accepted : 10/03/2024 16:18:28

Age 34 Yrs Sex Male

Test Authenticated at : 10/03/2024 17:22:48

Ref. By



HAEMATOLOGY

Test Name	Value	Status	Unit	Biological Ref Interval
-----------	-------	--------	------	-------------------------

Blood Group (ABORH)

'B' POSITIVE



DR. NARENDRA MOGRA
RMC NO5394

Helpline : 9352 108 108

www.aravalihospital.in



Aravali Hospital

332, Ambamata Scheme, Udaipur - 313 004
T: 91 294 2430222, 2431222
email : aravalihospital@yahoo.com



गुणवत्ता पूर्ण चिकित्सा सेवाओं के लिये
भारत सरकार की
क्वालिटी काउंसिल ऑफ इण्डिया (QCI-NABH)
द्वारा प्रमाणित

Name Mr. PRADEEP JINGAR

Visit Date & Time 10/03/2024 09:41:43

PATIENT ID 112316648

Age 34 Yrs Sex Male

Sample Accepted : 10/03/2024 16:18:28

Test Authenticated at : 10/03/2024 17:22:48

Ref. By



Test Name	Value	Status	Unit	Biological Ref Interval
-----------	-------	--------	------	-------------------------

LIPID PROFILE

CHOLESTEROL TOTAL	269.00	H	mg/dl	<200.00
TRIGLYCERIDES	422.51	H	mg/dl	0.00 - 200.00
HDL CHOLESTEROL	34.20		mg/dl	30.00 - 65.00
LDL CHOLESTROL	150.00	H	mg/dl	35.00 - 100.00
VLDL CHOLESTEROL	85.00	H	mg/dl	12.00 - 35.00
CHOLESTEROL TOTAL / HDL RATIO	7.87	H		0.00 - 4.90
CHOLESTEROL LDL / HDL RATIO	4.39			0.00 - 5.00



DR. NARENDRA MOGRA
RMC NO5394

Helpline : 9352 108 108

www.aravalihospital.in





Aravali Hospital

332, Ambamata Scheme, Udaipur - 313 004

T: 91 294 2430222, 2431222

email : aravalihospital@yahoo.com



गुणवत्ता पूर्ण चिकित्सा सेवाओं के लिये
भारत सरकार की
क्वालिटी काउंसिल ऑफ इण्डिया (QCI-NABH)
द्वारा प्रमाणित

Name Mr. PRADEEP JINGAR	Visit Date & Time 10/03/2024 09:41:43	PATIENT ID 112316648
Age 34 Yrs Sex Male	Sample Accepted : 10/03/2024 16:18:28	Ref. By
	Test Authenticated at : 10/03/2024 17:22:48	



Test Name	Value	Status	Unit	Biological Ref Interval
LIVER FUNCTION TEST (LFT)				
BILIRUBIN-TOTAL	0.72		mg/dl	0.20 - 1.20
BILIRUBIN-DIRECT	0.13		mg/dl	0.00 - 0.25
BILIRUBIN-INDIRECT	0.59	H	mg/dl	0.10 - 0.40
SGOT-AST	23.76		U/L	0.00 - 35.00
SGPT-ALT	30.95		U/L	0.00 - 45.00
ALKALINE PHOSPHATASE	72.00		IU/L	35.00 - 129.00
PROTIEN-TOTAL	7.99		gm/dl	6.00 - 8.50
ALBUMIN	4.54		gm/dl	3.50 - 5.20
GLOBULIN	3.45		gm/dl	2.50 - 4.00
A:G RATIO	1.32			1.10 - 2.20



DR. NARENDRA MOGRA
RMC NO5394

Helpline : 9352 108 108

www.aravalihospital.in



Aravali Hospital

332, Ambamata Scheme, Udaipur - 313 004

T: 91 294 2430222, 2431222

email : aravalihospital@yahoo.com



गुणवत्ता पूर्ण चिकित्सा सेवाओं के लिये
भारत सरकार की
क्वालिटी काउंसिल ऑफ इण्डिया (QCI-NABH)
द्वारा प्रमाणित

Name Mr. PRADEEP JINGAR	Visit Date & Time 10/03/2024 09:41:43	PATIENT ID 112316648
Age 34 Yrs Sex Male	Sample Accepted : 10/03/2024 16:18:28	Ref. By
	Test Authenticated at : 10/03/2024 17:22:48	



BIOCHEMISTRY

Test Name	Value	Status	Unit	Biological Ref Interval
BLOOD SUGAR (FASTING)	166.0	H	mg/dl	60.0 - 110.0
BLOOD SUGAR (PP)	185.0	H	mg/dl	110.0 - 140.0
UREA	18.3		mg/dl	15.0 - 45.0
CREATININE	0.70		mg/dl	0.50 - 1.30
URIC ACID	6.87		mg/dl	2.60 - 7.20



DR. NARENDRA MOGRA
RMC NO5394

Helpline : 9352 108 108

www.aravalihospital.in





Aravali Hospital

332, Ambamata Scheme, Udaipur - 313 004
T: 91 294 2430222, 2431222
email : aravalihospital@yahoo.com



गुणवत्ता पूर्ण चिकित्सा सेवाओं के लिये
भारत सरकार की
क्वालिटी काउंसिल ऑफ इण्डिया (QCI-NABH)
द्वारा प्रमाणित

Name Mr. PRADEEP JINGAR

Visit Date & Time 10/03/2024 09:41:43

PATIENT ID 112316648

Age 34 Yrs Sex Male

Sample Accepted : 10/03/2024 16:18:28

Test Authenticated at : 10/03/2024 17:22:48

Ref. By



BIOCHEMISTRY

Test Name	Value	Status	Unit	Biological Ref Interval
HBA1C				
GLYCOSYLATED HAEMOGLOBIN-A1C	7.60	H	%	Below 6.5% : Good Control 6.5% - 7% : Fair Control 7.0% - 8% : Unsatisfactory Control >8% : Poor Control
AVERAGE BLOOD GLUCOSE (ABG) Method: Derived from HbA1c Value	171.42	H	%	90 - 120 : Good Control 121 - 150 : Fair Control 151 - 180 : Unsatisfactory Control > 180 : Poor Control



DR. NARENDRA MOGRA
RMC NO5394

Helpline : 9352 108 108

www.aravalihospital.in





Aravali Hospital

332, Ambamata Scheme, Udaipur - 313 004

T: 91 294 2430222, 2431222

email : aravalihospital@yahoo.com



गुणवत्ता पूर्ण चिकित्सा सेवाओं के लिये
भारत सरकार की
क्यालिटी काउंसिल ऑफ इण्डिया (QCI-NABH)
द्वारा प्रमाणित

Name Mr. PRADEEP JINGAR	Visit Date & Time 10/03/2024 09:41:43	PATIENT ID 112316648
Age 34 Yrs Sex Male	Sample Accepted : 10/03/2024 16:18:28	Ref. By
	Test Authenticated at : 10/03/2024 17:22:48	



IMMUNOLOGY

Test Name	Value	Status	Unit	Biological Ref Interval
T3	0.99		ng/ml	0.87 - 1.78
T4	10.24		ug/dl	4.82 - 15.65
TSH	3.251		micro U/ml	0.340 - 5.600

TSH levels may be affected by acute illness and drugs like dopamine and gluco corticoids.

Low or undetectable TSH is suggestive of Grave's disease

TSH between 5.5 to 15.0 with normal T3,T4 indicates impaired thyroid hormone or subclinical hypothyroidism or normal T3,T4 with slightly low TSH suggests subclinical hyperthyroidism

TSH suppression does not reflect severity of hyperthyroidism therefore, measurement of FT3,FT4 is important.

Free T3 is first hormone to increase in early hyperthyroidism.

Only TSH level can prove to be misleading in patients on treatment.

Therefore Free T3, Free T4 along with TSH should be checked.

During pregnancy clinically T3T4 can be high and TSH can be slightly low.



DR. NARENDRA MOGRA
RMC NO5394

Helpline : 9352 108 108

www.aravalihospital.in





Aravali Hospital

332, Ambamata Scheme, Udaipur - 313 004
T: 91 294 2430222, 2431222
email : aravalihospital@yahoo.com



गुणवत्ता पुर्ण चिकित्सा सेवाओं के लिये
भारत सरकार की
क्वालिटी काउंसिल ऑफ इण्डिया (QCI-NABH)
द्वारा प्रमाणित

Name Mr. PRADEEP JINGAR	Visit Date & Time 10/03/2024 09:41:43	PATIENT ID 112316648
Age 34 Yrs Sex Male	Sample Accepted : 10/03/2024 16:18:28	Ref. By
	Test Authenticated at : 10/03/2024 17:22:48	



IMMUNOLOGY

Test Name	Value	Status	Unit	Biological Ref Interval
PSA	0.47		ng/ml	0.00 - 4.00
				40-49 years = 0 to 2.5 ng/m 50-59 years = 0 to 3.5 ng/m 60-69 years = 0 to 4.5 ng/m 70-79 years = 0 to 6.5 ng/m

Note:

1. This test is not solely recommended to screen prostate cancers in the general population.
2. False negative/ positive results are observed in patients receiving mouse monoclonal antibodies for diagnosis or therapy.
3. PSA Total and free levels may appear consistently elevated/ depressed due to the interference by heterophilic antibodies & nonspecific protein binding.
4. PSA Total and free values obtained with different assay methods or kits cannot be used interchangeably.
5. Immediate PSA testing following digital rectal examination, ejaculation, prostatic massage, indwelling catheterization, ultrasonography and needle biopsy of prostate is not recommended as it falsely elevates Total and Free PSA levels.
6. Total and Free PSA values regardless of levels should not be interpreted as absolute evidence of the presence or clinical finding and results of other investigations.



DR. NARENDRA MOGRA
RMC NO5394

Helpline : 9352 108 108

www.aravalihospital.in





Aravali Hospital

332, Ambamata Scheme, Udaipur - 313 004
T: 91 294 2430222, 2431222
email : aravalihospital@yahoo.com



गुणवत्ता पूर्ण चिकित्सा सेवाओं के लिये
भारत सरकार की
क्वालिटी काउंसिल ऑफ इण्डिया (QCI-NABH)
द्वारा प्रमाणित

Name Mr. PRADEEP JINGAR

Visit Date & Time 10/03/2024 09:41:43

PATIENT ID 112316648

Age 34 Yrs Sex Male

Sample Accepted : 10/03/2024 16:18:28

Test Authenticated at : 10/03/2024 17:22:48

Ref. By



CLINICAL PATHOLOGY

Test Name	Value	Status	Unit	Biological Ref Interval
-----------	-------	--------	------	-------------------------

URINE EXAMINATION

PHYSICAL EXAMINATION

QUANTITY	20
COLOUR	PALE YELLOW
SPECIFIC GRAVITY	QNS
APPEARANCE	CLEAR
DEPOSITS	NIL
PH	ACIDIC

CHEMICAL EXAMINATION

ALBUMIN	NIL
SUGAR	NIL

MICROSCOPY EXAMINATION

EPITHELIAL CELLS	OCCASIONAL	/HPF
PUS CELLS	1-2	/HPF
RBC'S	NIL	/HPF
CASTS	ABSENT	
CRYSTALS	ABSENT	
BACTERIA	NIL	
YEAST CELLS	NIL	
TRICHOMONAS VAGINALIS	NIL	
SPERMATOZOA	NIL	
OTHERS	NIL	



DR. NARENDRA MOGRA - End of Report ***
RMC NO5394
DR. HUSSAIN ALI RANGWALA Helpline : 9352 108 108

www.aravalihospital.in



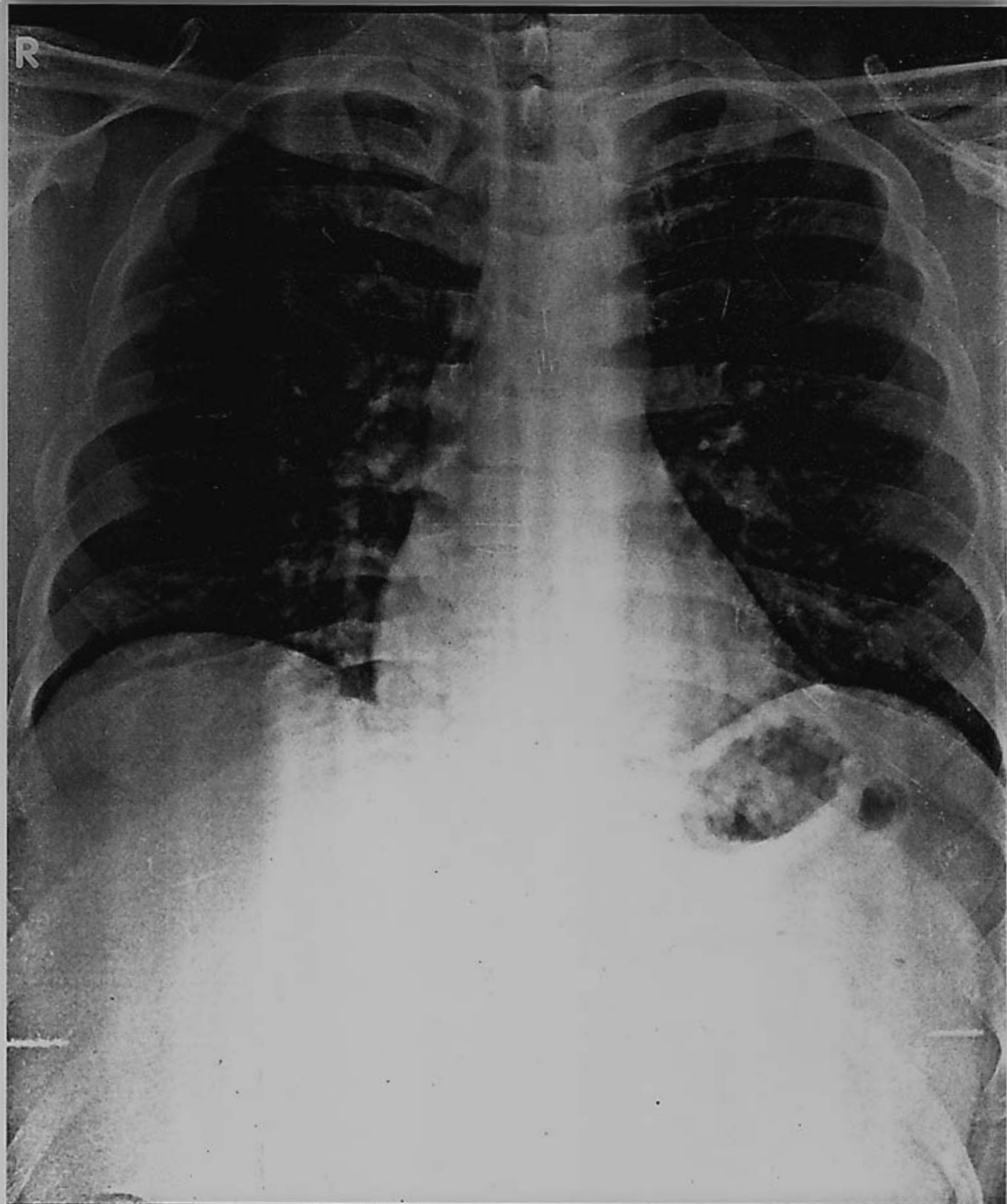

MR. PRADEEP JINGAR 34YRS BOB INS M CHEST PA 10-Mar-24
ARAVALI HOSPITAL, 332 AMBAMATA SCHEME, UDAIPUR

BOB

PRADEEP JINGAR 34YR

Male

3/10/2024 9:30:40 AM

Rate 67 . Age not entered, assumed to be 50 years old for purpose of ECG interpretation
. Sinus rhythm.....normal P axis, V-rate 50- 99

PR 152
QRSD 85
QT 380
QTc 401

--AXIS--

P 43
QRS 43
T 33

- NORMAL ECG -

12 Lead; Standard Placement

Unconfirmed Diagnosis

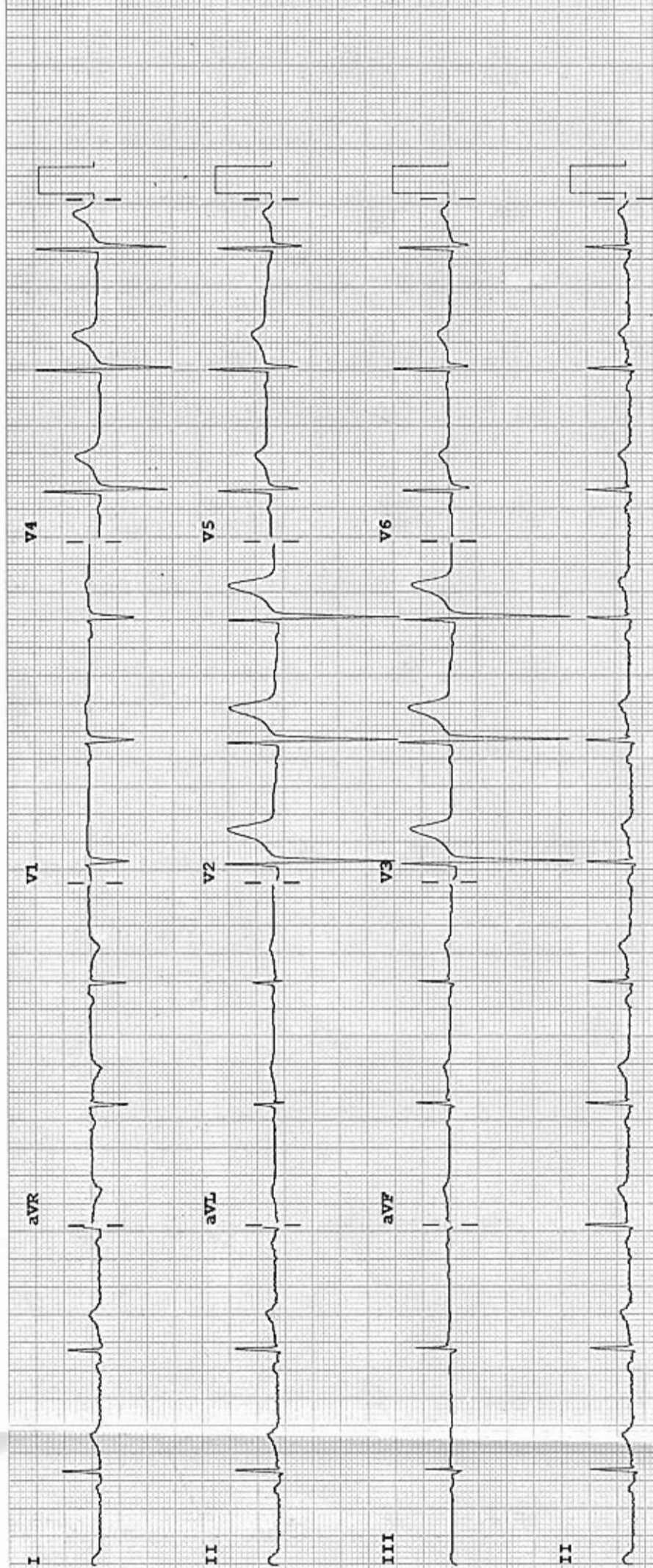

Device:

Speed: 25 mm/sec

Limb: 10 mm/mV

Chest: 10.0 mm/mV

F 60~ 0.15-100 Hz

100B CL

P?



Aravali Hospital

332, Ambamata Scheme, Udaipur - 313-004
T: 91 294 2430222, 2431222

email : aravalihospital@yahoo.com



गुणवत्ता पूर्ण चिकित्सा सेवाओं के लिये
भारत सरकार की
क्वालिटी काउंसिल ऑफ इण्डिया (QCI-NABH)
द्वारा प्रमाणित

LABORATORY REPORT



Name : Mr PRADEEP JINGAR	Sex/Age : Male / 34 Years	Case ID : 40301501434
Ref. By :	Dis. At :	Pt. ID :
Bill. Loc. : Aravali pathlabs Udaipur		Pt. Loc. :
Reg Date and Time : 10-Mar-2024 16:33	Sample Type : Stool	Mobile No. :
Sample Date and Time : 10-Mar-2024 16:33	Sample Coll. By : non	Ref Id1 : 112316648
Report Date and Time : 10-Mar-2024 19:02	Acc. Remarks : -	Ref Id2 :

TEST	RESULTS	UNIT	BIOLOGICAL REF RANGE	REMARKS
------	---------	------	----------------------	---------

Clinical Pathology STOOL EXAMINATION

Physical Examination

Colour Stool	Brownish		
Consistency	Semi Solid		
Blood	Absent	Absent	
Mucous	Absent	Absent	
Parasites	Not Detected	Absent	
Reaction	Acidic		

Microscopic Examination

Pus Cells	1-3	/HPF	Absent
Red Cells	Not Detected	/HPF	Absent
Macrophages	Not detected		Absent
Epithelial Cells	Not Detected	/HPF	
Starch Granules	Absent		
Neutral Fat	Absent		
Yeast	Not Detected		Absent

By Direct Saline and Iodine wet mount

Trophozoites	Not Detected		Absent
Ova	Not Detected		Absent
Cysts	Not Detected		Absent

Chemical Test

Occult Blood <i>Biochemical</i>	Negative	Negative
Reducing Substance	Negative	Negative

----- End Of Report -----

Note:(LL-VeryLow,L-Low,H-High,HH-VeryHigh ,A-Abnormal)



Dr. Shalini Yadav
M.B.B.S., DCP

Page 1 of 2

Printed On : 10-Mar-2024 19:07

Helpline : 9352 108 108

www.aravalihospital.in