

Patient Name : Mr.DEVARAJ D	Collected : 05/Sep/2024 09:21AM
Age/Gender : 35 Y 10 M 5 D/M	Received : 05/Sep/2024 12:11PM
UHID/MR No : CKOR.0000257999	Reported : 05/Sep/2024 03:17PM
Visit ID : CKOROPV423868	Status : Final Report
Ref Doctor : Self	Sponsor Name : ARCOFEMI HEALTHCARE LIMITED
Emp/Auth/TPA ID : 22E32528	

DEPARTMENT OF HAEMATOLOGY

ARCOFEMI - MEDIWHEEL - FULL BODY ANNUAL PLUS MALE - TMT - PAN INDIA - FY2324

Test Name	Result	Unit	Bio. Ref. Interval	Method
<b>HEMOGRAM , WHOLE BLOOD EDTA</b>				
<b>HAEMOGLOBIN</b>	<b>11.4</b>	g/dL	13-17	Spectrophotometer
PCV	<b>34.90</b>	%	40-50	Electronic pulse & Calculation
RBC COUNT	5.09	Million/cu.mm	4.5-5.5	Electrical Impedance
MCV	<b>68.5</b>	fL	83-101	Calculated
MCH	<b>22.4</b>	pg	27-32	Calculated
MCHC	32.8	g/dL	31.5-34.5	Calculated
R.D.W	<b>18.4</b>	%	11.6-14	Calculated
TOTAL LEUCOCYTE COUNT (TLC)	6,330	cells/cu.mm	4000-10000	Electrical Impedance
<b>DIFFERENTIAL LEUCOCYTIC COUNT (DLC)</b>				
NEUTROPHILS	59.6	%	40-80	Electrical Impedance
LYMPHOCYTES	33.7	%	20-40	Electrical Impedance
EOSINOPHILS	1.4	%	1-6	Electrical Impedance
MONOCYTES	5.2	%	2-10	Electrical Impedance
BASOPHILS	0.1	%	<1-2	Electrical Impedance
<b>ABSOLUTE LEUCOCYTE COUNT</b>				
NEUTROPHILS	3772.68	Cells/cu.mm	2000-7000	Calculated
LYMPHOCYTES	2133.21	Cells/cu.mm	1000-3000	Calculated
EOSINOPHILS	88.62	Cells/cu.mm	20-500	Calculated
MONOCYTES	329.16	Cells/cu.mm	200-1000	Calculated
BASOPHILS	6.33	Cells/cu.mm	0-100	Calculated
Neutrophil lymphocyte ratio (NLR)	1.77		0.78- 3.53	Calculated
<b>PLATELET COUNT</b>	<b>487000</b>	cells/cu.mm	150000-410000	Electrical impedance
<b>ERYTHROCYTE SEDIMENTATION RATE (ESR)</b>	<b>92</b>	mm at the end of 1 hour	0-15	Modified Westegren method
<b>PERIPHERAL SMEAR</b>				

RBCs: Show mild anisopoikilocytosis with Microcytic hypochromic RBCs. Tear drop cells, elliptocytes seen

WBCs: are normal in total number with normal distribution and morphology.

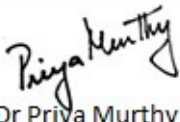

Dr Priya Murthy  
M.B.B.S.,M.D(Pathology)  
Consultant Pathologist



Patient Name : Mr.DEVARAJ D	Collected : 05/Sep/2024 09:21AM
Age/Gender : 35 Y 10 M 5 D/M	Received : 05/Sep/2024 12:11PM
UHID/MR No : CKOR.0000257999	Reported : 05/Sep/2024 03:17PM
Visit ID : CKOROPV423868	Status : Final Report
Ref Doctor : Self	Sponsor Name : ARCOFEMI HEALTHCARE LIMITED
Emp/Auth/TPA ID : 22E32528	

**DEPARTMENT OF HAEMATOLOGY**

**ARCOFEMI - MEDIWHEEL - FULL BODY ANNUAL PLUS MALE - TMT - PAN INDIA - FY2324**

PLATELETS: appear adequate in number.

HEMOPARASITES: negative

**IMPRESSION: MICROCYTIC HYPOCHROMIC BLOOD PICTURE.**

**Note: Kindly evaluate for iron deficiency status.**

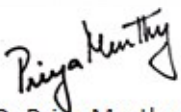

Dr Priya Murthy  
M.B.B.S.,M.D(Pathology)  
Consultant Pathologist



Patient Name : Mr.DEVARAJ D	Collected : 05/Sep/2024 09:21AM
Age/Gender : 35 Y 10 M 5 D/M	Received : 05/Sep/2024 12:11PM
UHID/MR No : CKOR.0000257999	Reported : 05/Sep/2024 02:33PM
Visit ID : CKOROPV423868	Status : Final Report
Ref Doctor : Self	Sponsor Name : ARCOFEMI HEALTHCARE LIMITED
Emp/Auth/TPA ID : 22E32528	

DEPARTMENT OF HAEMATOLOGY

ARCOFEMI - MEDIWHEEL - FULL BODY ANNUAL PLUS MALE - TMT - PAN INDIA - FY2324

Test Name	Result	Unit	Bio. Ref. Interval	Method
<b>BLOOD GROUP ABO AND RH FACTOR , WHOLE BLOOD EDTA</b>				
BLOOD GROUP TYPE	B			Microplate Hemagglutination
Rh TYPE	Positive			Microplate Hemagglutination



Dr. Vidya Aniket Gore  
M.B.B.S,M.D(Pathology)  
Consultant Pathologist



Dr Priya Murthy  
M.B.B.S,M.D(Pathology)  
Consultant Pathologist

AND LIFESTYLE LIMITED- RRL BANGALORE



Patient Name : Mr.DEVARAJ D	Collected : 05/Sep/2024 11:29AM
Age/Gender : 35 Y 10 M 5 D/M	Received : 05/Sep/2024 04:13PM
UHID/MR No : CKOR.0000257999	Reported : 05/Sep/2024 04:44PM
Visit ID : CKOROPV423868	Status : Final Report
Ref Doctor : Self	Sponsor Name : ARCOFEMI HEALTHCARE LIMITED
Emp/Auth/TPA ID : 22E32528	

DEPARTMENT OF BIOCHEMISTRY

ARCOFEMI - MEDIWHEEL - FULL BODY ANNUAL PLUS MALE - TMT - PAN INDIA - FY2324

Test Name	Result	Unit	Bio. Ref. Interval	Method
GLUCOSE, FASTING , NAF PLASMA	91	mg/dL	70-100	HEXOKINASE

Comment:

As per American Diabetes Guidelines, 2023

Fasting Glucose Values in mg/dL	Interpretation
70-100 mg/dL	Normal
100-125 mg/dL	Prediabetes
≥126 mg/dL	Diabetes
<70 mg/dL	Hypoglycemia

Note:

- 1.The diagnosis of Diabetes requires a fasting plasma glucose of > or = 126 mg/dL and/or a random / 2 hr post glucose value of > or = 200 mg/dL on at least 2 occasions.
2. Very high glucose levels (>450 mg/dL in adults) may result in Diabetic Ketoacidosis & is considered critical.

Test Name	Result	Unit	Bio. Ref. Interval	Method
GLUCOSE, POST PRANDIAL (PP), 2 HOURS , SODIUM FLUORIDE PLASMA (2 HR)	95	mg/dL	70-140	HEXOKINASE

Comment:

It is recommended that FBS and PPBS should be interpreted with respect to their Biological reference ranges and not with each other. Conditions which may lead to lower postprandial glucose levels as compared to fasting glucose levels may be due to reactive hypoglycemia, dietary meal content, duration or timing of sampling after food digestion and absorption, medications such as insulin preparations, sulfonylureas, amylin analogues, or conditions such as overproduction of insulin.

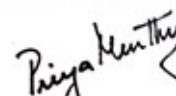
  
 Dr Priya Murthy  
 M.B.B.S.,M.D(Pathology)  
 Consultant Pathologist



Patient Name : Mr.DEVARAJ D	Collected : 05/Sep/2024 09:21AM
Age/Gender : 35 Y 10 M 5 D/M	Received : 05/Sep/2024 12:37PM
UHID/MR No : CKOR.0000257999	Reported : 05/Sep/2024 02:04PM
Visit ID : CKOROPV423868	Status : Final Report
Ref Doctor : Self	Sponsor Name : ARCOFEMI HEALTHCARE LIMITED
Emp/Auth/TPA ID : 22E32528	

DEPARTMENT OF BIOCHEMISTRY

ARCOFEMI - MEDIWHEEL - FULL BODY ANNUAL PLUS MALE - TMT - PAN INDIA - FY2324

Test Name	Result	Unit	Bio. Ref. Interval	Method
<b>HBA1C (GLYCATED HEMOGLOBIN) , WHOLE BLOOD EDTA</b>				
HBA1C, GLYCATED HEMOGLOBIN	6	%		HPLC
ESTIMATED AVERAGE GLUCOSE (eAG)	126	mg/dL		Calculated

**Comment:**

Reference Range as per American Diabetes Association (ADA) 2023 Guidelines:

REFERENCE GROUP	HBA1C %
NON DIABETIC	<5.7
PREDIABETES	5.7 – 6.4
DIABETES	≥ 6.5
DIABETICS	
EXCELLENT CONTROL	6 – 7
FAIR TO GOOD CONTROL	7 – 8
UNSATISFACTORY CONTROL	8 – 10
POOR CONTROL	>10

**Note:** Dietary preparation or fasting is not required.

1. HbA1c is recommended by American Diabetes Association for Diagnosing Diabetes and monitoring Glycemic Control by American Diabetes Association guidelines 2023.

2. Trends in HbA1c values is a better indicator of Glycemic control than a single test.

3. Low HbA1c in Non-Diabetic patients are associated with Anemia (Iron Deficiency/Hemolytic), Liver Disorders, Chronic Kidney Disease. Clinical Correlation is advised in interpretation of low Values.

4. Falsely low HbA1c (below 4%) may be observed in patients with clinical conditions that shorten erythrocyte life span or decrease mean erythrocyte age. HbA1c may not accurately reflect glycemic control when clinical conditions that affect erythrocyte survival are present.

5. In cases of Interference of Hemoglobin variants in HbA1C, alternative methods (Fructosamine) estimation is recommended for Glycemic Control

A: HbF >25%

B: Homozygous Hemoglobinopathy.

(Hb Electrophoresis is recommended method for detection of Hemoglobinopathy)



Dr.Govinda Raju N L  
MSc,PhD(Biochemistry)  
Consultant Biochemistry



THIS TEST HAS BEEN PERFORMED AT APOLLO HEALTH AND LIFESTYLE LIMITED- RRL BANGALORE  
SIN No:KOR240900313

**Apollo Health and Lifestyle Limited**

(CIN - U061107C2009PH6115849)

Regd. Office: 1-10-60/62, Ashoka Raghupathi Chambers, 5th Floor, Begumpet, Hyderabad, Telangana - 500 016 |

www.apollohl.com | Email ID: enquiry@apollohl.com, Ph No: 040-4904 7777, Fax No: 4904 7744

Address: 32/100/125, Doddabangla Village, Neeladri Main Road, Neeladri Nagar, Electronic city, Bengaluru, Karnataka - 560034

APOLLO CLINICS NETWORK

Telangana: Hyderabad (AS Rao Nagar | Chanda Nagar | Kondapur | Nallakunta | Nizampet | Manikonda | Uppal) | Andhra Pradesh: Vizag (Seethamma Peta) | Karnataka: Bangalore (Basavanagudi | Bellandur | Electronics City | Fraser Town | HSR Layout | Indira Nagar | JP Nagar | Kundalahalli | Koramangala | Sarjapur Road) | Mysore (VV Mohalla) | Tamilnadu: Chennai (Annanagar | Kotturpuram | Mogappair | T Nagar | Valasaravakkam | Velachery) | Maharashtra: Pune (Aundh | Nigdi Pradhikaran | Viman Nagar | Wanowrie) | Uttar Pradesh: Ghaziabad (Indrapuram) | Gujarat: Ahmedabad (Satellite) | Punjab: Amritsar (Court Road) | Haryana: Faridabad (Railway Station Road)

Patient Name : Mr.DEVARAJ D	Collected : 05/Sep/2024 09:21AM
Age/Gender : 35 Y 10 M 5 D/M	Received : 05/Sep/2024 11:55AM
UHID/MR No : CKOR.0000257999	Reported : 05/Sep/2024 12:41PM
Visit ID : CKOROPV423868	Status : Final Report
Ref Doctor : Self	Sponsor Name : ARCOFEMI HEALTHCARE LIMITED
Emp/Auth/TPA ID : 22E32528	

DEPARTMENT OF BIOCHEMISTRY

ARCOFEMI - MEDIWHEEL - FULL BODY ANNUAL PLUS MALE - TMT - PAN INDIA - FY2324

Test Name	Result	Unit	Bio. Ref. Interval	Method
<b>LIPID PROFILE , SERUM</b>				
TOTAL CHOLESTEROL	135	mg/dL	<200	CHO-POD
TRIGLYCERIDES	81	mg/dL	<150	GPO-POD
HDL CHOLESTEROL	<b>27</b>	mg/dL	40-60	Enzymatic Immunoinhibition
NON-HDL CHOLESTEROL	108	mg/dL	<130	Calculated
LDL CHOLESTEROL	91.4	mg/dL	<100	Calculated
VLDL CHOLESTEROL	16.2	mg/dL	<30	Calculated
CHOL / HDL RATIO	<b>4.99</b>		0-4.97	Calculated
ATHEROGENIC INDEX (AIP)	<b>0.12</b>		<0.11	Calculated

**Comment:**

Reference Interval as per National Cholesterol Education Program (NCEP) Adult Treatment Panel III Report.

	Desirable	Borderline High	High	Very High
TOTAL CHOLESTEROL	< 200	200 - 239	≥ 240	
TRIGLYCERIDES	<150	150 - 199	200 - 499	≥ 500
LDL	Optimal < 100 Near Optimal 100-129	130 - 159	160 - 189	≥ 190
HDL	≥ 60			
NON-HDL CHOLESTEROL	Optimal <130; Above Optimal 130-159	160-189	190-219	>220

Measurements in the same patient can show physiological and analytical variations.

NCEP ATP III identifies non-HDL cholesterol as a secondary target of therapy in persons with high triglycerides.

  
Dr. Govinda Raju N L  
MSc, PhD (Biochemistry)  
Consultant Biochemistry

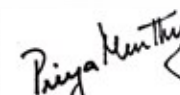
  
Dr Priya Murthy  
M.B.B.S, M.D (Pathology)  
Consultant Pathologist



THIS TEST HAS BEEN PERFORMED AT APOLLO HEALTH AND LIFESTYLE LIMITED- RRL BANGALORE  
SIN No: KOR240900307

**Apollo Health and Lifestyle Limited** (CIN - U061107C2009PH6115839)  
This test has been performed at Apollo Health & Lifestyle Ltd, RRL BANGALORE Laboratory  
Regd. Office: 1-10-60/62, Ashoka Raghupathi Chambers, 5th Floor, Begumpet, Hyderabad, Telangana - 500 016 |  
www.apollohl.com | Email ID: enquiry@apollohl.com, Ph No: 040-4904 7777, Fax No: 4904 7744

Address:  
32/100/125, Doddabangla Village, Neeladri Main Road,  
Neeladri Nagar, Electronic city, Bengaluru,  
Karnataka - 560034

  
1860 500 7788  
www.apolloclinic.com

**APOLLO CLINICS NETWORK**  
Telangana: Hyderabad (AS Rao Nagar | Chanda Nagar | Kondapur | Nallakunta | Nizampet | Manikonda | Uppal) | Andhra Pradesh: Vizag (Seethamma Peta) | Karnataka: Bangalore (Basavanagudi | Bellandur | Electronics City | Fraser Town | HSR Layout | Indira Nagar | JP Nagar | Kundalahalli | Koramangala | Sarjapur Road) | Mysore (VV Mohalla) | Tamilnadu: Chennai (Annanagar | Kotturpuram | Mogappair | T Nagar | Valasaravakkam | Velachery) | Maharashtra: Pune (Aundh | Nigdi Pradhikaran | Viman Nagar | Wanowrie) | Uttar Pradesh: Ghaziabad (Indrapuram) | Gujarat: Ahmedabad (Satellite) | Punjab: Amritsar (Court Road) | Haryana: Faridabad (Railway Station Road)

Patient Name : Mr.DEVARAJ D	Collected : 05/Sep/2024 09:21AM
Age/Gender : 35 Y 10 M 5 D/M	Received : 05/Sep/2024 11:55AM
UHID/MR No : CKOR.0000257999	Reported : 05/Sep/2024 12:41PM
Visit ID : CKOROPV423868	Status : Final Report
Ref Doctor : Self	Sponsor Name : ARCOFEMI HEALTHCARE LIMITED
Emp/Auth/TPA ID : 22E32528	

DEPARTMENT OF BIOCHEMISTRY

ARCOFEMI - MEDIWHEEL - FULL BODY ANNUAL PLUS MALE - TMT - PAN INDIA - FY2324

Test Name	Result	Unit	Bio. Ref. Interval	Method
<b>LIVER FUNCTION TEST (LFT) , SERUM</b>				
BILIRUBIN, TOTAL	0.98	mg/dL	0.3-1.2	DPD
BILIRUBIN CONJUGATED (DIRECT)	0.17	mg/dL	<0.2	DPD
BILIRUBIN (INDIRECT)	0.81	mg/dL	0.0-1.1	Dual Wavelength
ALANINE AMINOTRANSFERASE (ALT/SGPT)	29	U/L	<50	IFCC
ASPARTATE AMINOTRANSFERASE (AST/SGOT)	24.0	U/L	<50	IFCC
AST (SGOT) / ALT (SGPT) RATIO (DE RITIS)	0.8		<1.15	Calculated
ALKALINE PHOSPHATASE	86.00	U/L	30-120	IFCC
PROTEIN, TOTAL	7.50	g/dL	6.6-8.3	Biuret
ALBUMIN	3.96	g/dL	3.5-5.2	BROMO CRESOL GREEN
GLOBULIN	<b>3.54</b>	g/dL	2.0-3.5	Calculated
A/G RATIO	1.12		0.9-2.0	Calculated

**Comment:**

LFT results reflect different aspects of the health of the liver, i.e., hepatocyte integrity (AST & ALT), synthesis and secretion of bile (Bilirubin, ALP), cholestasis (ALP, GGT), protein synthesis (Albumin) Common patterns seen:

1. Hepatocellular Injury:

\*AST – Elevated levels can be seen. However, it is not specific to liver and can be raised in cardiac and skeletal injuries.  
 \*ALT – Elevated levels indicate hepatocellular damage. It is considered to be most specific lab test for hepatocellular injury. Values also correlate well with increasing BMI. Disproportionate increase in AST, ALT compared with ALP. AST: ALT (ratio) – In case of hepatocellular injury AST: ALT > 1 In Alcoholic Liver Disease AST: ALT usually >2. This ratio is also seen to be increased in NAFLD, Wilson's's diseases, Cirrhosis, but the increase is usually not >2.

2. Cholestatic Pattern:

\*ALP – Disproportionate increase in ALP compared with AST, ALT. ALP elevation also seen in pregnancy, impacted by age and sex. \*Bilirubin elevated- predominantly direct , To establish the hepatic origin correlation with elevated GGT helps.

3. Synthetic function impairment:

\*Albumin- Liver disease reduces albumin levels, Correlation with PT (Prothrombin Time) helps.

4. Associated tests for assessment of liver fibrosis - Fibrosis-4 and APRI Index.



Dr.Govinda Raju N L  
MSc,PhD(Biochemistry)  
Consultant Biochemistry

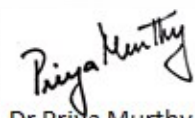

Dr Priya Murthy  
M.B.B.S,M.D(Pathology)  
Consultant Pathologist



THIS TEST HAS BEEN PERFORMED AT APOLLO HEALTH AND LIFESTYLE LIMITED- RRL BANGALORE  
 SIN No:KOR240900307

**Apollo Health and Lifestyle Limited** (CIN - U06110TC2800PH6115849)  
 Regd. Office: 1-10-60/62, Ashoka Raghupathi Chambers, 5th Floor, Begumpet, Hyderabad, Telangana - 500 016 |  
 www.apollohl.com | Email ID: enquiry@apollohl.com, Ph No: 040-4904 7777, Fax No: 4904 7744

Address:  
 22, 40/125, Doddabangla Village, Neeladri Main Road,  
 Neeladri Nagar, Electronic city, Bengaluru,  
 Karnataka - 560034

 1860 500 7788  
 www.apolloclinic.com

Patient Name : Mr.DEVARAJ D	Collected : 05/Sep/2024 09:21AM
Age/Gender : 35 Y 10 M 5 D/M	Received : 05/Sep/2024 11:55AM
UHID/MR No : CKOR.0000257999	Reported : 05/Sep/2024 12:41PM
Visit ID : CKOROPV423868	Status : Final Report
Ref Doctor : Self	Sponsor Name : ARCOFEMI HEALTHCARE LIMITED
Emp/Auth/TPA ID : 22E32528	

**DEPARTMENT OF BIOCHEMISTRY**

**ARCOFEMI - MEDIWHEEL - FULL BODY ANNUAL PLUS MALE - TMT - PAN INDIA - FY2324**



**Dr.Govinda Raju N L**  
MSc,PhD(Biochemistry)  
Consultant Biochemistry

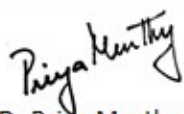

**Dr Priya Murthy**  
M.B.B.S,M.D(Pathology)  
Consultant Pathologist



THIS TEST HAS BEEN PERFORMED AT APOLLO HEALTH AND LIFESTYLE LIMITED- RRL BANGALORE  
SIN No:KOR240900307

**Apollo Health and Lifestyle Limited**

(CIN - U061107C2000PHG115819)  
Regd. Office: 1-10-60/62, Ashoka Raghupathi Chambers, 5th Floor, Begumpet, Hyderabad, Telangana - 500 016 |  
www.apollohl.com | Email ID: enquiry@apollohl.com, Ph No: 040-4904 7777, Fax No: 4904 7744

Address:  
32-3/100/125, Doddabangla Village, Neeladri Main Road,  
Neeladri Nagar, Electronic city, Bengaluru,  
Karnataka- 560034

 **1860 500 7788**  
www.apolloclinic.com

**APOLLO CLINICS NETWORK**  
Telangana: Hyderabad (AS Rao Nagar | Chanda Nagar | Kondapur | Nallakunta | Nizampet | Manikonda | Uppal) | Andhra Pradesh: Vizag (Seethamma Peta) | Karnataka: Bangalore (Basavanagudi | Bellandur | Electronics City | Fraser Town | HSR Layout | Indira Nagar | JP Nagar | Kundalahalli | Koramangala | Sarjapur Road) | Mysore (VV Mohalla) | Tamilnadu: Chennai (Annanagar | Kotturpuram | Mogappair | T Nagar | Valasaravakkam | Velachery) | Maharashtra: Pune (Aundh | Nigdi Pradhikaran | Viman Nagar | Wanowrie) | Uttar Pradesh: Ghaziabad (Indrapuram) | Gujarat: Ahmedabad (Satellite) | Punjab: Amritsar (Court Road) | Haryana: Faridabad (Railway Station Road)



Patient Name : Mr.DEVARAJ D	Collected : 05/Sep/2024 09:21AM
Age/Gender : 35 Y 10 M 5 D/M	Received : 05/Sep/2024 11:55AM
UHID/MR No : CKOR.0000257999	Reported : 05/Sep/2024 12:41PM
Visit ID : CKOROPV423868	Status : Final Report
Ref Doctor : Self	Sponsor Name : ARCOFEMI HEALTHCARE LIMITED
Emp/Auth/TPA ID : 22E32528	

DEPARTMENT OF BIOCHEMISTRY

ARCOFEMI - MEDIWHEEL - FULL BODY ANNUAL PLUS MALE - TMT - PAN INDIA - FY2324

Test Name	Result	Unit	Bio. Ref. Interval	Method
<b>RENAL PROFILE/KIDNEY FUNCTION TEST (RFT/KFT) , SERUM</b>				
CREATININE	0.73	mg/dL	0.84 - 1.25	Modified Jaffe, Kinetic
UREA	16.50	mg/dL	17-43	GLDH, Kinetic Assay
BLOOD UREA NITROGEN	7.7	mg/dL	8.0 - 23.0	Calculated
URIC ACID	5.41	mg/dL	3.5-7.2	Uricase PAP
CALCIUM	9.70	mg/dL	8.8-10.6	Arsenazo III
PHOSPHORUS, INORGANIC	3.22	mg/dL	2.5-4.5	Phosphomolybdate Complex
SODIUM	138	mmol/L	136-146	ISE (Indirect)
POTASSIUM	5.0	mmol/L	3.5-5.1	ISE (Indirect)
CHLORIDE	106	mmol/L	101-109	ISE (Indirect)
PROTEIN, TOTAL	7.50	g/dL	6.6-8.3	Biuret
ALBUMIN	3.96	g/dL	3.5-5.2	BROMO CRESOL GREEN
GLOBULIN	3.54	g/dL	2.0-3.5	Calculated
A/G RATIO	1.12		0.9-2.0	Calculated

  
**Dr. Govinda Raju N L**  
 MSc, PhD (Biochemistry)  
 Consultant Biochemistry

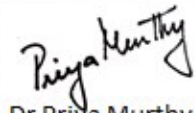
  
**Dr Priya Murthy**  
 M.B.B.S, M.D (Pathology)  
 Consultant Pathologist



THIS TEST HAS BEEN PERFORMED AT APOLLO HEALTH AND LIFESTYLE LIMITED- RRL BANGALORE  
 SIN No: KOR240900307

**Apollo Health and Lifestyle Limited** (CIN - U06110TC2800PHG115819)  
 Regd. Office: 1-10-60/62, Ashoka Raghupathi Chambers, 5th Floor, Begumpet, Hyderabad, Telangana - 500 016 |  
 www.apollohl.com | Email ID: enquiry@apollohl.com, Ph No: 040-4904 7777, Fax No: 4904 7744

Address:  
 32, 100/125, Doddabangla Village, Neeladri Main Road,  
 Neeladri Nagar, Electronic city, Bengaluru,  
 Karnataka - 560034

  
**1860 500 7788**  
 www.apolloclinic.com

Patient Name : Mr.DEVARAJ D	Collected : 05/Sep/2024 09:21AM
Age/Gender : 35 Y 10 M 5 D/M	Received : 05/Sep/2024 11:55AM
UHID/MR No : CKOR.0000257999	Reported : 05/Sep/2024 12:34PM
Visit ID : CKOROPV423868	Status : Final Report
Ref Doctor : Self	Sponsor Name : ARCOFEMI HEALTHCARE LIMITED
Emp/Auth/TPA ID : 22E32528	

**DEPARTMENT OF BIOCHEMISTRY**

**ARCOFEMI - MEDIWHEEL - FULL BODY ANNUAL PLUS MALE - TMT - PAN INDIA - FY2324**

Test Name	Result	Unit	Bio. Ref. Interval	Method
<b>GAMMA GLUTAMYL TRANSPEPTIDASE (GGT) , SERUM</b>	38.00	U/L	<55	IFCC

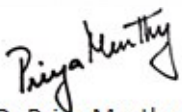

Dr Priya Murthy  
M.B.B.S.,M.D(Pathology)  
Consultant Pathologist



Patient Name : Mr.DEVARAJ D	Collected : 05/Sep/2024 09:21AM
Age/Gender : 35 Y 10 M 5 D/M	Received : 05/Sep/2024 12:10PM
UHID/MR No : CKOR.0000257999	Reported : 05/Sep/2024 01:29PM
Visit ID : CKOROPV423868	Status : Final Report
Ref Doctor : Self	Sponsor Name : ARCOFEMI HEALTHCARE LIMITED
Emp/Auth/TPA ID : 22E32528	

DEPARTMENT OF IMMUNOLOGY

ARCOFEMI - MEDIWHEEL - FULL BODY ANNUAL PLUS MALE - TMT - PAN INDIA - FY2324

Test Name	Result	Unit	Bio. Ref. Interval	Method
<b>THYROID PROFILE TOTAL (T3, T4, TSH) , SERUM</b>				
TRI-IODOTHYRONINE (T3, TOTAL)	1.21	ng/mL	0.64-1.52	CMIA
THYROXINE (T4, TOTAL)	9.33	µg/dL	4.87-11.72	CMIA
THYROID STIMULATING HORMONE (TSH)	3.070	µIU/mL	0.35-4.94	CMIA

Comment:

<b>For pregnant females</b>	<b>Bio Ref Range for TSH in uIU/ml (As per American Thyroid Association)</b>
First trimester	0.1 - 2.5
Second trimester	0.2 – 3.0
Third trimester	0.3 – 3.0

1. TSH is a glycoprotein hormone secreted by the anterior pituitary. TSH activates production of T3 (Triiodothyronine) and its prohormone T4 (Thyroxine). Increased blood level of T3 and T4 inhibit production of TSH.
2. TSH is elevated in primary hypothyroidism and will be low in primary hyperthyroidism. Elevated or low TSH in the context of normal free thyroxine is often referred to as sub-clinical hypo- or hyperthyroidism respectively.
3. Both T4 & T3 provides limited clinical information as both are highly bound to proteins in circulation and reflects mostly inactive hormone. Only a very small fraction of circulating hormone is free and biologically active.
4. Significant variations in TSH can occur with circadian rhythm, hormonal status, stress, sleep deprivation, medication & circulating antibodies.

TSH	T3	T4	FT4	Conditions
High	Low	Low	Low	Primary Hypothyroidism, Post Thyroidectomy, Chronic Autoimmune Thyroiditis
High	N	N	N	Subclinical Hypothyroidism, Autoimmune Thyroiditis, Insufficient Hormone Replacement Therapy.
N/Low	Low	Low	Low	Secondary and Tertiary Hypothyroidism
Low	High	High	High	Primary Hyperthyroidism, Goitre, Thyroiditis, Drug effects, Early Pregnancy
Low	N	N	N	Subclinical Hyperthyroidism
Low	Low	Low	Low	Central Hypothyroidism, Treatment with Hyperthyroidism
Low	N	High	High	Thyroiditis, Interfering Antibodies
N/Low	High	N	N	T3 Thyrotoxicosis, Non thyroidal causes

  
**Dr. Govinda Raju N L**  
 MSc, PhD (Biochemistry)  
 Consultant Biochemistry

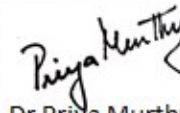
  
**Dr Priya Murthy**  
 M.B.B.S, M.D (Pathology)  
 Consultant Pathologist



THIS TEST HAS BEEN PERFORMED AT APOLLO HEALTH AND LIFESTYLE LIMITED- RRL BANGALORE  
 SIN No: KOR240900308

**Apollo Health and Lifestyle Limited** (CIN - U061107C2800PH6115849)  
 This test has been performed at Apollo Health & Lifestyle Ltd, RRL BANGALORE Laboratory  
 Regd. Office: 1-10-60/62, Ashoka Raghupathi Chambers, 5th Floor, Begumpet, Hyderabad, Telangana - 500 016 |  
 www.apollohl.com | Email ID: enquiry@apollohl.com, Ph No: 040-4904 7777, Fax No: 4904 7744

Address:  
 5th Floor, Deekshabangla, Neeladri Main Road,  
 Neeladri Nagar, Electronic city, Bengaluru,  
 Karnataka - 560034

  
 1860 500 7788  
 www.apolloclinic.com

**APOLLO CLINICS NETWORK**  
 Telangana: Hyderabad (AS Rao Nagar | Chanda Nagar | Kondapur | Nallakunta | Nizampet | Manikonda | Uppal) | Andhra Pradesh: Vizag (Seethamma Peta) | Karnataka: Bangalore (Basavanagudi | Bellandur | Electronics City | Fraser Town | HSR Layout | Indira Nagar | JP Nagar | Kundalahalli | Koramangala | Sarjapur Road) | Mysore (VV Mohalla) | Tamilnadu: Chennai (Annanagar | Kotturpuram | Mogappair | T Nagar | Valasaravakkam | Velachery) | Maharashtra: Pune (Aundh | Nigdi Pradhikaran | Viman Nagar | Wanowrie) | Uttar Pradesh: Ghaziabad (Indrapuram) | Gujarat: Ahmedabad (Satellite) | Punjab: Amritsar (Court Road) | Haryana: Faridabad (Railway Station Road)

Patient Name : Mr.DEVARAJ D	Collected : 05/Sep/2024 09:21AM
Age/Gender : 35 Y 10 M 5 D/M	Received : 05/Sep/2024 12:10PM
UHID/MR No : CKOR.0000257999	Reported : 05/Sep/2024 01:29PM
Visit ID : CKOROPV423868	Status : Final Report
Ref Doctor : Self	Sponsor Name : ARCOFEMI HEALTHCARE LIMITED
Emp/Auth/TPA ID : 22E32528	

**DEPARTMENT OF IMMUNOLOGY**

**ARCOFEMI - MEDIWHEEL - FULL BODY ANNUAL PLUS MALE - TMT - PAN INDIA - FY2324**

High	High	High	High	Pituitary Adenoma; TSHoma/Thyrotropinoma
------	------	------	------	--

*Govinda Raju*  
**Dr.Govinda Raju N L**  
 MSc,PhD(Biochemistry)  
 Consultant Biochemistry

*Priya Murthy*  
**Dr Priya Murthy**  
 M.B.B.S,M.D(Pathology)  
 Consultant Pathologist



THIS TEST HAS BEEN PERFORMED AT APOLLO HEALTH AND LIFESTYLE LIMITED- RRL BANGALORE  
 SIN No:KOR240900308

**Apollo Health and Lifestyle Limited** (CIN - U06110TC2000PHG115819)  
 Regd. Office: 1-10-60/62, Ashoka Raghupathi Chambers, 5th Floor, Begumpet, Hyderabad, Telangana - 500 016 |  
 www.apollohl.com | Email ID: enquiry@apollohl.com, Ph No: 040-4904 7777, Fax No: 4904 7744

Address:  
 32/100/125, Doddabangla Village, Neeladri Main Road,  
 Neeladri Nagar, Electronic city, Bengaluru,  
 Karnataka- 560034

 **1860 500 7788**  
[www.apolloclinic.com](http://www.apolloclinic.com)

**APOLLO CLINICS NETWORK**  
 Telangana: Hyderabad (AS Rao Nagar | Chanda Nagar | Kondapur | Nallakunta | Nizampet | Manikonda | Uppal) | Andhra Pradesh: Vizag (Seethamma Peta) | Karnataka: Bangalore (Basavanagudi | Bellandur | Electronics City | Fraser Town | HSR Layout | Indira Nagar | JP Nagar | Kundalahalli | Koramangala | Sarjapur Road) | Mysore (VV Mohalla) | Tamilnadu: Chennai (Annanagar | Kotturpuram | Mogappair | T Nagar | Valasaravakkam | Velachery) | Maharashtra: Pune (Aundh | Nigdi Pradhikaran | Viman Nagar | Wanowrie) | Uttar Pradesh: Ghaziabad (Indrapuram) | Gujarat: Ahmedabad (Satellite) | Punjab: Amritsar (Court Road) | Haryana: Faridabad (Railway Station Road)

Patient Name : Mr.DEVARAJ D	Collected : 05/Sep/2024 09:21AM
Age/Gender : 35 Y 10 M 5 D/M	Received : 05/Sep/2024 01:10PM
UHID/MR No : CKOR.0000257999	Reported : 05/Sep/2024 01:17PM
Visit ID : CKOROPV423868	Status : Final Report
Ref Doctor : Self	Sponsor Name : ARCOFEMI HEALTHCARE LIMITED
Emp/Auth/TPA ID : 22E32528	

DEPARTMENT OF CLINICAL PATHOLOGY

ARCOFEMI - MEDIWHEEL - FULL BODY ANNUAL PLUS MALE - TMT - PAN INDIA - FY2324

Test Name	Result	Unit	Bio. Ref. Interval	Method
<b>COMPLETE URINE EXAMINATION (CUE) , URINE</b>				
<b>PHYSICAL EXAMINATION</b>				
COLOUR	YELLOW		PALE YELLOW	Scattering of light
TRANSPARENCY	Clear		CLEAR	Scattering of light
pH	5.0		5-7.5	Bromothymol Blue
SP. GRAVITY	1.019		1.002-1.030	Refractometric
<b>BIOCHEMICAL EXAMINATION</b>				
URINE PROTEIN	NEGATIVE		NEGATIVE	PROTEIN ERROR OF INDICATOR
GLUCOSE	NORMAL		NEGATIVE	GOD-POD
URINE BILIRUBIN	NEGATIVE		NEGATIVE	Diazonium Salt
URINE KETONES (RANDOM)	NEGATIVE		NEGATIVE	Sodium nitro prusside
UROBILINOGEN	NORMAL		NORMAL (0.1-1.8mg/dl)	Diazonium salt
NITRITE	NEGATIVE		NEGATIVE	Sulfanilic acid
LEUCOCYTE ESTERASE	NEGATIVE		NEGATIVE	Diazonium salt
<b>CENTRIFUGED SEDIMENT WET MOUNT AND MICROSCOPY</b>				
PUS CELLS	1	/hpf	0-5	Automated Image based microscopy
EPITHELIAL CELLS	0	/hpf	< 10	Microscopy
RBC	1	/hpf	0-2	Microscopy
CASTS	NEGATIVE	/lpf	0-2 Hyaline Cast	Microscopy
CRYSTALS	NEGATIVE	/hpf	Occasional-Few	Microscopy

**Comment:**

All urine samples are checked for adequacy and suitability before examination. All abnormal chemical examination are rechecked and verified by manual methods.

Microscopy findings are reported as an average of 10 high power fields.



Dr. Vidya Aniket Gore  
M.B.B.S,M.D(Pathology)  
Consultant Pathologist

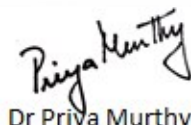

Dr Priya Murthy  
M.B.B.S,M.D(Pathology)  
Consultant Pathologist



Patient Name : Mr.DEVARAJ D	Collected : 05/Sep/2024 11:33AM
Age/Gender : 35 Y 10 M 5 D/M	Received : 05/Sep/2024 03:20PM
UHID/MR No : CKOR.0000257999	Reported : 05/Sep/2024 04:55PM
Visit ID : CKOROPV423868	Status : Final Report
Ref Doctor : Self	Sponsor Name : ARCOFEMI HEALTHCARE LIMITED
Emp/Auth/TPA ID : 22E32528	

**DEPARTMENT OF CLINICAL PATHOLOGY**

**ARCOFEMI - MEDIWHEEL - FULL BODY ANNUAL PLUS MALE - TMT - PAN INDIA - FY2324**

Test Name	Result	Unit	Bio. Ref. Interval	Method
URINE GLUCOSE(POST PRANDIAL)	NEGATIVE		NEGATIVE	Dipstick

*Priya Murthy*

Dr Priya Murthy  
M.B.B.S.,M.D(Pathology)  
Consultant Pathologist



Patient Name : Mr.DEVARAJ D	Collected : 05/Sep/2024 09:21AM
Age/Gender : 35 Y 10 M 5 D/M	Received : 05/Sep/2024 01:10PM
UHID/MR No : CKOR.0000257999	Reported : 05/Sep/2024 02:12PM
Visit ID : CKOROPV423868	Status : Final Report
Ref Doctor : Self	Sponsor Name : ARCOFEMI HEALTHCARE LIMITED
Emp/Auth/TPA ID : 22E32528	

DEPARTMENT OF CLINICAL PATHOLOGY

ARCOFEMI - MEDIWHEEL - FULL BODY ANNUAL PLUS MALE - TMT - PAN INDIA - FY2324

Test Name	Result	Unit	Bio. Ref. Interval	Method
URINE GLUCOSE(FASTING)	NEGATIVE		NEGATIVE	Dipstick

\*\*\* End Of Report \*\*\*

Result/s to Follow:  
PERIPHERAL SMEAR

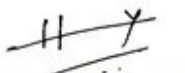

Dr. Harshitha Y  
M.B.B.S, M.D (Pathology)  
Consultant Pathologist



Dr. Priya Murthy  
M.B.B.S, M.D (Pathology)  
Consultant Pathologist



Patient Name : Mr.DEVARAJ D  
Age/Gender : 35 Y 10 M 5 D/M  
UHID/MR No : CKOR.0000257999  
Visit ID : CKOROPV423868  
Ref Doctor : Self  
Emp/Auth/TPA ID : 22E32528

Collected : 05/Sep/2024 09:21AM  
Received : 05/Sep/2024 01:10PM  
Reported : 05/Sep/2024 02:12PM  
Status : Final Report  
Sponsor Name : ARCOFEMI HEALTHCARE LIMITED

#### TERMS AND CONDITIONS GOVERNING THIS REPORT

The reported results are for information and interpretation of the referring doctor or such other medical professionals, who understand reporting units, reference ranges and limitations of technologies.

Laboratories not be responsible for any interpretation whatsoever.

It is presumed that the tests performed are, on the specimen / sample being to the patient named or identified and the verifications of the particulars have been cleared out by the patient or his / her representative at the point of generation of said specimen.

The reported results are restricted to the given specimen only. Results may vary from lab to lab and from time to time for the same parameter for the same patient.

Assays are performed in accordance with standard procedures, The reported results are dependent on individual assay methods / equipment used and quality of specimen received.

This report is not valid for medico legal purposes.

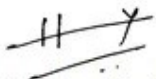

Dr. Harshitha Y  
M.B.B.S.,M.D(Pathology)  
Consultant Pathologist

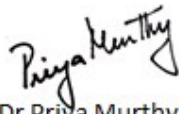

Dr Priya Murthy  
M.B.B.S.,M.D(Pathology)  
Consultant Pathologist



SIN No:KOR240900309

This test has been performed at Apollo Health & Lifestyle Ltd, RRL BANGALORE Laboratory



Patient Name	: Mr. Devaraj D	Age	: 35Yrs 10Mths 6Days
UHID	: CKOR.0000257999	OP Visit No.	: CKOROPV423868
Printed On	: 05-09-2024 07:10 AM	Advised/Pres Doctor	: --
Department	: Radiology	Qualification	: --
Referred By	: Self	Registration No.	: --
Employer Id	: 22E32528		

---

**DEPARTMENT OF RADIOLOGY**

---

**X RAY CHEST PA**

Both lungs fields appear normal.

Both hilae are normal.

Both costophrenic and cardiophrenic angles are normal.

The cardiac and mediastinal shadows appear normal.

Bones and soft tissues appear normal.

**IMPRESSION : NORMAL STUDY.**

---End Of The Report---



Dr.VINOD P JOSEPH  
MBBS, DNB, DMRD  
25487  
Radiology

Patient Name	: Mr. Devaraj D	Age	: 35Yrs 10Mths 6Days
UHID	: CKOR.0000257999	OP Visit No.	: CKOROPV423868
Printed On	: 05-09-2024 12:44 PM	Advised/Pres Doctor	: --
Department	: Cardiology	Qualification	: --
Referred By	: Self	Registration No.	: --
Employer Id	: 22E32528		

### DEPARTMENT OF CARDIOLOGY

#### Observation :-

1. Normal Sinus Rhythm.
2. Heart rate is 81 beats per minutes.
3. No pathological Q wave or ST-T changes seen.
4. Normal P,QRS,T waves and axis.
5. No evidence of chamber, hypertrophy or enlargement seen.

#### Impression:

NORMAL RESTING ECG.

NOTE:KINDLY TAKE A PHOTOCOPY OF THE GRAPH FOR FUTURE REFERENCE IF NEEDED

---End Of The Report---



Dr.NAGAMANI A C  
MD, D.M.  
35659  
Cardiology

---

Patient Name	: Mr. Devaraj D	Age	: 35Yrs 10Mths 6Days
UHID	: CKOR.0000257999	OP Visit No.	: CKOROPV423868
Printed On	: 05-09-2024 08:57 AM	Advised/Pres Doctor	: --
Department	: Radiology	Qualification	: --
Referred By	: Self	Registration No.	: --
Employer Id	: 22E32528		

---

## DEPARTMENT OF RADIOLOGY

---

### ULTRASOUND ABDOMEN AND PELVIS

#### FINDINGS:

**Liver** is normal in size and shows a normal echotexture. No biliary dilatation. No focal lesion

**CBD** is not dilated.

**Portal vein** is normal in size, course and calibre.

**Gall bladder** is normal without evidence of calculi, wall thickening or pericholecystic fluid.

**Pancreas** to the extent visualized, appears normal in size, contour and echogenicity

**Spleen** is normal in size, shape, contour and echopattern. No evidence of mass or focal lesions.

Right Kidney is normal in size, position, shape and echopattern. Corticomedullary differentiation is maintained. No evidence of calculi or hydronephrosis.

---

Left Kidney is normal in size, position, shape and echopattern. Corticomedullary differentiation is maintained. No evidence of calculi or hydronephrosis.

**Retroperitoneum** – Obscured by bowel gas. No significant lymphadenopathy.

**Urinary Bladder** well distended. wall thickness is normal. No evidence of calculi, mass or mural lesion.

Prostate: normal in size and echotexture.

There is no ascites.

**IMPRESSION: NO SIGNIFICANT ABNORMALITY DETECTED**

---End Of The Report---

*P.J. Vinod*

Dr.VINOD P JOSEPH  
MBBS, DNB, DMRD

---

25487  
Radiology

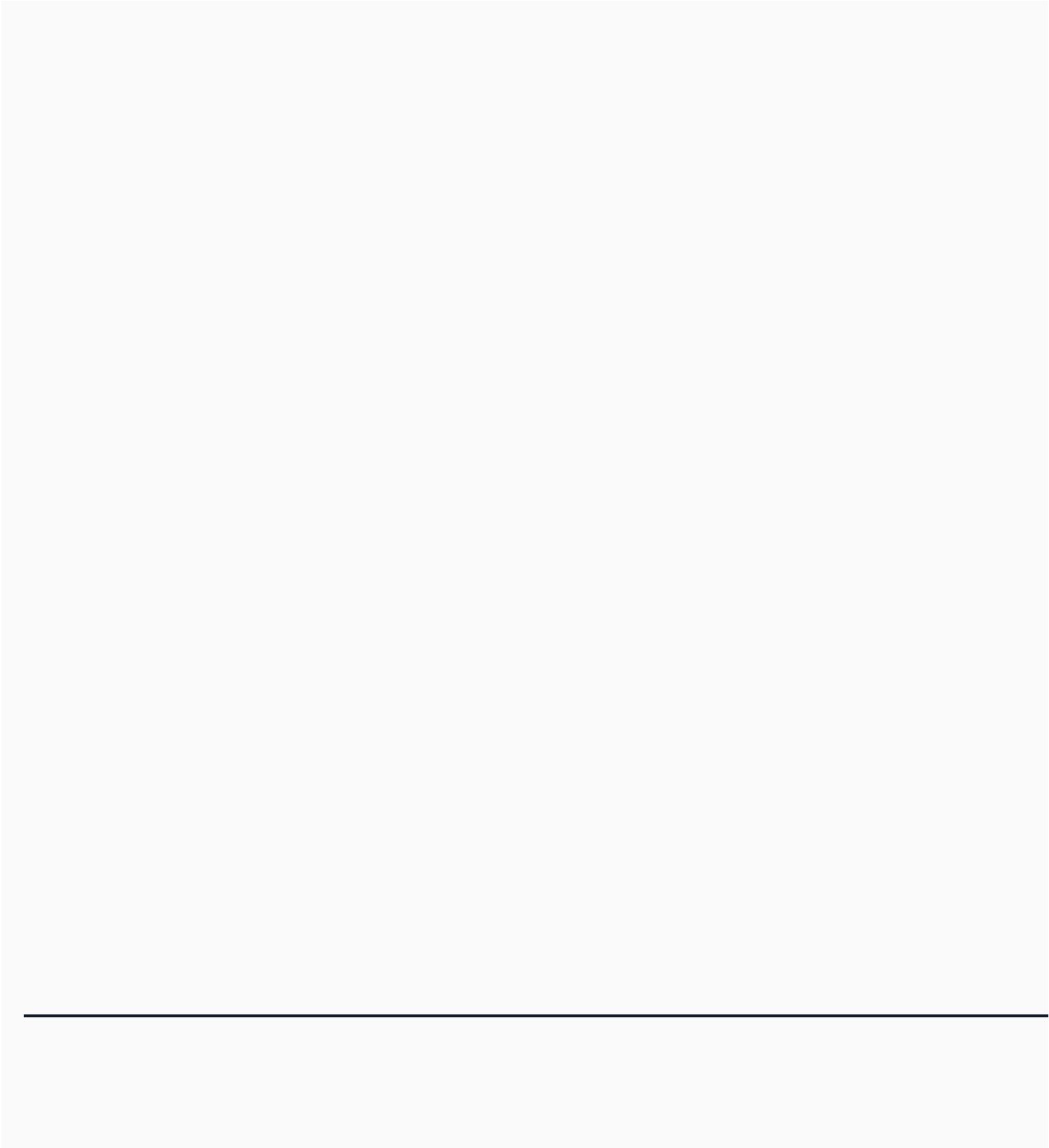



011-41195959

Dear **DEVARAJ**,

We are pleased to confirm your health checkup booking request with the following details.

**Hospital Package Name** : Mediwheel Full Body Annual Plus

**Patient Package Name** : Mediwheel Full Body Health Checkup Male Below 40

**Name of Diagnostic/Hospital** : Apollo Medical Centre - Koramangala

**Address of Diagnostic/Hospital** : Apollo Medical centre, Plot 51, 5th Block, Opp. Jyothi Nivas College, Koramangala - 5600095

**City** : Bangalore

**State** : Karnataka

**Pincode** : 560095

**Appointment Date** : 05-09-2024

**Confirmation Status** : Booking Confirmed

**Preferred Time** : 09:30 am - 10:00 am

**Booking Status** : Booking Confirmed

#### Member Information

Booked Member Name	Age	Gender
MR. DEVARAJ	35 year	Male

**Note - Please note to not pay any amount at the center.**

**Instructions to undergo Health Check:**

- Please ensure you are on complete fasting for 10-To-12-Hours prior to check.
- During fasting time do not take any kind of medication, alcohol, cigarettes, tobacco or any other liquids (except Water) in the morning.
- Bring urine sample in a container if possible (containers are available at the Health Check centre).
- Please bring all your medical prescriptions and previous health medical records with you.
- Kindly inform the health check reception in case if you have a history of diabetes and cardiac problems.

**For Women:**

- Pregnant Women or those suspecting are advised not to undergo any X-Ray test.
- It is advisable not to undergo any Health Check during menstrual cycle.

Request you to reach half an hour before the scheduled time.

In case of further assistance, Please reach out to Team Mediwheel.



बैंक ऑफ बड़ोदा  
Bank of Baroda

नाम देवराज

Name DEVARAJ

EC No 172806

देवराज देवराज  
Devaraj A. Devaraj



देवराज देवराज  
Signature of Holder

ಭಾರತ ಚುನಾವಣಾ ಆಯೋಗ  
ELECTION COMMISSION OF INDIA

ಭಾರತ ಚುನಾವಣಾ ಆಯೋಗ  
ELECTION COMMISSION OF INDIA  
NNJ2442390  
ಹೆಸರು : ದೇವರಾಜ  
Name : Devaraj  
ತಂದೆಯ ಹೆಸರು : ದೊಡ್ಡ ಅಯ್ಯಪ್ಪ  
Father's Name : Doddappa Ayyappa  
e-EPIC - ಇ-ಮತದಾರರ ಭಾವಚಿತ್ರ (ಎಪಿಕ್) ಗುರುತಿನ ಚೀಟಿ

ಲಿಂಗ / Gender : ಪುರುಷ / Male  
ಜನ್ಮ ದಿನಾಂಕ (DOB) / ವಯಸ್ಸು (Age) : 31-10-1998  
ವಿಳಾಸ : 244, ಅಂಬಾಹದೇವಿ ದೇವಸ್ಥಾನ ಹತ್ತಿರ ಉಪ್ಪಳ, ಉಪ್ಪಳ, ಸುಧಾನೂರು,  
ರಾಯಚೂರು 584167  
Address : 244, Near Ambahadevi Temple, Uppala, Uppal B.O,  
Sindhur, Raichur, 584167  
ಇಲಾಕೆ ಒ. ಸುಧಾನೂರು  
ERO - Sindhur  
Download Date : 19-11-2022



Download Date : 19-11-2022

ಮತದಾನ ದಿನಾಂಕ / Poll Date :

N.A.

ಮತದಾನದ ಸಮಯ / Poll Timing :  
N.A.

ಗುರುತಿನ ಚೀಟಿ ಸಂಖ್ಯೆ / EPIC No : NNJ2442390

ಕ್ರಮ ಸಂಖ್ಯೆ / Serial number : 972

ವಿಧಾನ ಸಭಾ ಕ್ಷೇತ್ರದ ಸಂಖ್ಯೆ ಮತ್ತು ಹೆಸರು : 58-ಸುಧಾನೂರು

Assembly Constituency No. and Name : 58-Sindhur

ಭಾಗದ ಸಂಖ್ಯೆ ಮತ್ತು ಹೆಸರು : 174-ಉನ್ನತಶಿಕ್ಷಣ ಹಿರಿಯ ಪ್ರಾಥಮಿಕ ಶಾಲೆ ಪಶ್ಚಿಮ ಭಾಗ ಉಪ್ಪಳ

Part No. and Name : 174-UPGRADE GOVT. HIGHER PRIMARY SCHOOL WEST WING  
UPPAL

ಮತದಾನ ಕೇಂದ್ರದ ವಿಳಾಸ :

N.A.

Polling Station Address :

N.A.

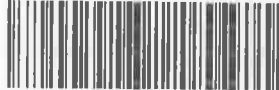

Name : Mr. Devaraj D      Age : 35Y 10M 5D      UHID : CKOR.0000257999  
 Address : Mukkunda Raichur Karnataka INDIA 584167      sex : Male  
 Plan : ARCOFEMI MEDIWHEEL MALE AHC CREDIT      PAN INDIA OP AGREEMENT

  
 CKOR.0000257999  
 OP No: CKOROPV423868  
 Bill No: CKOR-OCR-84040  
 Date: Sep 5th, 2024, 9:19 AM

Sno.	Service Type/Service Name	Department	
1	ARCOFEMI - MEDIWHEEL - FULL BODY ANNUAL PLUS MALE - TMT - PAN INDIA - FY2324		
✓ 1	COMPLETE URINE EXAMINATION	Clinical Pathology	<input type="checkbox"/>
✓ 2	LIPID PROFILE	Biochemistry	<input type="checkbox"/>
✓ 3	GAMMA GLUTAMYL TRANSFERASE (GGT)	Biochemistry	<input type="checkbox"/>
✓ 4	FITNESS BY GENERAL PHYSICIAN	Consultation	<input type="checkbox"/>
✓ 5	RENAL PROFILE/RENAL FUNCTION TEST (RFT/KFT)	Biochemistry	<input type="checkbox"/>
✓ 6	URINE GLUCOSE(FASTING)	Clinical Pathology	<input type="checkbox"/>
✓ 7	THYROID PROFILE (TOTAL T3, TOTAL T4, TSH)	Biochemistry	<input type="checkbox"/>
✓ 8	CARDIAC STRESS TEST(TMT) <i>Room no - 09</i>	Cardiology	<input type="checkbox"/>
9	OPHTHAL BY GENERAL PHYSICIAN	Consultation	<input type="checkbox"/>
✓ 10	X-RAY CHEST PA <i>11</i>	X Ray Radiology	<input type="checkbox"/>
✓ 11	URINE GLUCOSE(POST PRANDIAL)	Clinical Pathology	<input type="checkbox"/>
12	BODY MASS INDEX (BMI)	General	<input type="checkbox"/>
13	DIET CONSULTATION	General	<input type="checkbox"/>
✓ 14	LIVER FUNCTION TEST (LFT)	Biochemistry	<input type="checkbox"/>
15	DENTAL CONSULTATION <i>15</i>	Consultation	<input type="checkbox"/>
✓ 16	ECG <i>14</i>	Cardiology	<input type="checkbox"/>
17	ENT CONSULTATION <i>(R. NO - 23 2nd Floor)</i>	Consultation	<input type="checkbox"/>
✓ 18	GLUCOSE, POST PRANDIAL (PP), 2 HOURS (POST MEAL) <i>(11:30 AM)</i>	Biochemistry	<input type="checkbox"/>
✓ 19	GLUCOSE, FASTING	Biochemistry	<input type="checkbox"/>
✓ 20	HEMOGRAM + PERIPHERAL SMEAR	Haematology	<input type="checkbox"/>
✓ 21	PERIPHERAL SMEAR	Haematology	<input type="checkbox"/>
✓ 22	BLOOD GROUP ABO AND RH FACTOR	Blood Bank	<input type="checkbox"/>
✓ 23	ULTRASOUND - WHOLE ABDOMEN <i>2nd 18</i>	Ultrasound Radiology	<input type="checkbox"/>
✓ 24	HbA1c, GLYCATED HEMOGLOBIN	Biochemistry	<input type="checkbox"/>

✓ Dental con → Room - 15 (7th Floor)  
 ✓ Physio - 17 } 2nd Floor @  
 ✓ Audiometry - 19

Ht - 161 cm  
 Wt - 58 kg

Referred to Dr. Shabir Ahmed 730 - 8:35

## CERTIFICATE OF MEDICAL FITNESS

This is to certify that I have conducted the clinical examination of DEVRAJ.D  
.....on 5/7/20..... After reviewing the medical history and on  
clinical examination it has been found that he/she is

<ul style="list-style-type: none"> <li>• Medically Fit</li> </ul>	<input checked="" type="checkbox"/> Tick
<ul style="list-style-type: none"> <li>• Fit with restrictions/recommendations</li> </ul> <p>Though following restrictions have been revealed, in my opinion, these are not impediments to the job.</p> <p>1. -----</p> <p>2. -----</p> <p>3. -----</p> <p>However the employee should follow the advice/medication that has been communicated to him/her.</p> <p style="text-align: center;">Review after -----</p>	
<ul style="list-style-type: none"> <li>• Currently Unfit.</li> </ul> <p>Review after ----- recommended</p>	
<ul style="list-style-type: none"> <li>• Unfit</li> </ul>	

Dr.   
Medical Officer  
The Apollo Clinic (Location)

*This certificate is not meant for medico - legal purposes.*

Date : 5/9/24

Department : Physician

MR NO:

Consultant : DR. Mawara Tasneem

Name : Dwaraj D

Reg No : KMC...54220

Age/Gender: 35/M

Qualification: MBBS

Mobile No:

Height : 161	Weight : 58kg	BMI :	Waist Circum :
Temp :	Pulse :	Resp :	B.P :

General Examination / Allergies  
History

Clinical Diagnosis & Management Plan

Came to see us

Δ of IDA

R

Tab. EVA-HB x 3m  
1-0-1

Follow up date:



Doctor Signature

Devraj D.  
35y / M

Dr. Shruti Chand Kedia

Height :	Weight :	BMI :	Waist Circum :
Temp :	Pulse :	Resp :	B.P :

General Examination / Allergies  
History

Clinical Diagnosis & Management Plan

Pt has come for routine health  
checkup.

O/E

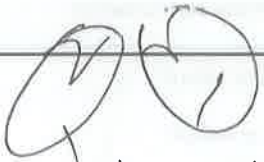

B/LC TM Intact

Nose - WNL

Throat - WNL

NO Ear NOSE Throat Complaint

Adv ENT c/in Normal limit

**Dr. Shruti Chand Kedia**  
MBBS, MS (ENT.)  
Head & Neck Surgeon & Family Doctor  
KMC Reg. No: 119251

Follow up date:

Doctor Signature

**Patient Name** : Mr Devaraj

**Patient ID** : 25799

**Age** : 35 Year(s)

**Sex** : Male

**Referring Doctor** : H/C

**Date** : 05.09.2024

**ULTRASOUND ABDOMEN AND PELVIS**

**FINDINGS:**

**Liver** is normal in size and shows a normal echotexture. No biliary dilatation. No focal lesion

**CBD** is not dilated.

**Portal vein** is normal in size, course and calibre.

**Gall bladder** is normal without evidence of calculi, wall thickening or pericholecystic fluid.

**Pancreas** to the extent visualized, appears normal in size, contour and echogenicity

**Spleen** is normal in size, shape, contour and echopattern. No evidence of mass or focal lesions.

**Right Kidney** is normal in size, position, shape and echopattern. Corticomedullary differentiation is maintained. No evidence of calculi or hydronephrosis.

**Left Kidney** is normal in size, position, shape and echopattern. Corticomedullary differentiation is maintained. No evidence of calculi or hydronephrosis.

**Retroperitoneum** – Obscured by bowel gas. No significant lymphadenopathy.

**Urinary Bladder** well distended. wall thickness is normal. No evidence of calculi, mass or mural lesion.

**Prostate**: normal in size and echotexture.

There is no ascites.

**IMPRESSION: NO SIGNIFICANT ABNORMALITY DETECTED**

**DR VINOD JOSEPH DNB,DMRD**  
**RADIOLOGIST**



**DR. MAHABALESHWAR.M**  
**MBBS.(MYS); MD(AIIMS DELHI)FICS**  
**D.O (JIPMER)**  
**REG.NO:KMC:9748**

**DATE:** 5/9/24  
**OP NO:**

**THE APOLLO MEDICAL CENTER KORAMANGALA**

**NAME:** Devaraj. D.  
**AGE :** 35  
**GENDER:** M

**OPHTHALMIC REPORT**

**RIGHT EYE**

**LEFT EYE**

**GENERAL APPEARANCE**

**VISION - DISTANCE**

WITHOUT GLASS

6/5 | 6/8

WITH GLASS

GLASS POWER

**NEAR**

WITHOUT GLASS

NS | NS

WITH GLASS

GLASS POWER

**COLOUR**

normal

**ANTERIOR SEGMENT:**

**FUNDUS**

normal Eye - WNL

**I.O.P: DIGITAL**

**DOCTOR SIGNATURE**

AGE: 35  
 Measurement Results:  
 QRS : 94 ms  
 QT/QTcB : 386 / 450 ms  
 PR : 130 ms  
 P : 102 ms  
 RR/PP : 736 / 735 ms  
 P/QRS/T : 70 / 40 / 45 degrees  
 QTd/QTcBD : 74 / 86 ms  
 Sokolow : 2.9 mV  
 NK : 11

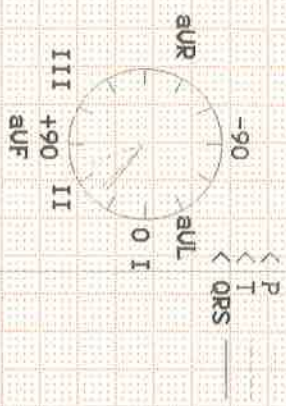

Interpretation:

*See II within normal limits*

*Unconfirmed report*  
 Dr AC Naganani MD, DM  
 CARDIOLOGIST  
 KMC 3659

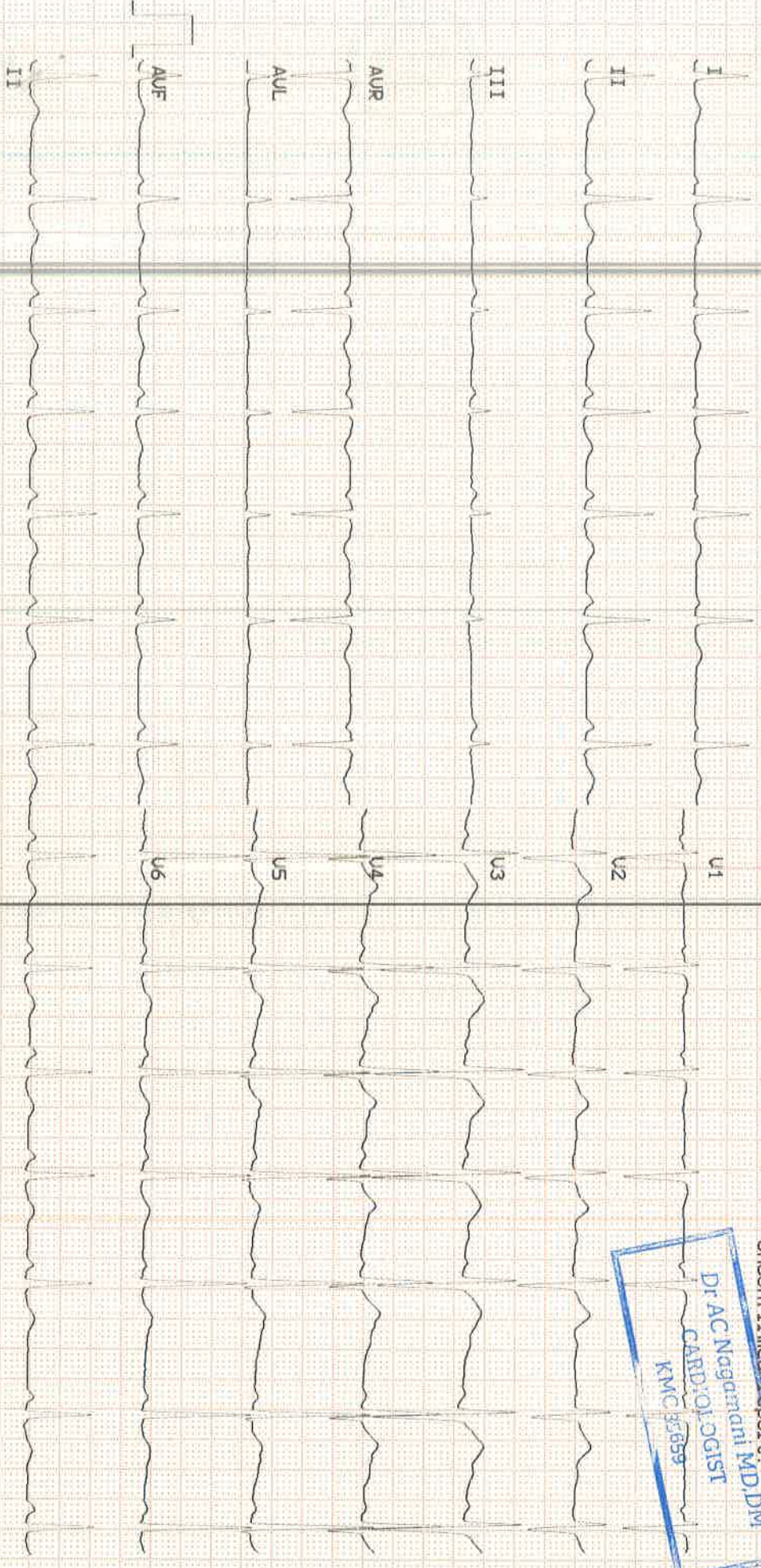

APOLLO MEDICAL CENTRE  
KORAMANGALA  
BANGALORE

Station  
Telephone:

## EXERCISE STRESS TEST REPORT

Patient Name: MR. DEVARAJ D  
Patient ID: 257999  
Height: 161 cm  
Weight: 58 kg

DOB: 31.10.1988  
Age: 35 yrs  
Gender: Male  
Race: Asian

Study Date: 05.09.2024  
Test Type: --  
Protocol: BRUCE  
Medications:  
NIL

Referring Physician: --  
Attending Physician: --  
Technician: AKHILA

Medical History:  
NIL

Reason for Exercise Test:  
--

### Exercise Test Summary

Phase Name	Stage Name	Time in Stage	Speed [ mph ]	Grade [ % ]	HR [ bpm ]	BP [ mmHg ]	Comment
PRETEST	SUPINE	03:21	0.00	0.00	116	110/70	
	STANDING	00:04	0.00	0.00	116	110/70	
	HYPERV.	00:04	0.00	0.00	114	110/70	
	WARM-UP	00:08	0.00	0.00	113	110/70	
EXERCISE	STAGE 1	03:00	1.70	10.00	136	120/70	
	STAGE 2	03:00	2.50	12.00	148	130/70	
	STAGE 3	03:00	3.40	14.00	166	140/70	
	STAGE 4	01:53	4.20	16.00	187	150/70	
RECOVERY		03:06	0.00	0.00	118	130/80	1:40 No symptoms

The patient exercised according to the BRUCE for 10:52 min:s, achieving a work level of Max. METS: 13.40. The resting heart rate of 116 bpm rose to a maximal heart rate of 187 bpm. This value represents 101 % of the maximal, age-predicted heart rate. The resting blood pressure of 110/70 mmHg, rose to a maximum blood pressure of 150/70 mmHg. The exercise test was stopped due to Target heart rate achieved.

### Interpretation

Summary: Resting ECG: normal.

Functional Capacity: normal.

HR Response to Exercise: appropriate.

BP Response to Exercise: NORMAL HR AND BP RESPONSE.

Chest Pain: none.

Arrhythmias: NO ANGINA OR ARRHYTHMIA.

ST Changes: NO SIGNIFICANT ST DEPRESSION DURING EXC AND REC.

Overall impression: GOOD EFFORT TOLERANCE.

### Conclusions

STRESS TEST *NEGATIVE* FOR INDUCIBLE ISCHEMIA

Physician \_\_\_\_\_

Technician \_\_\_\_\_

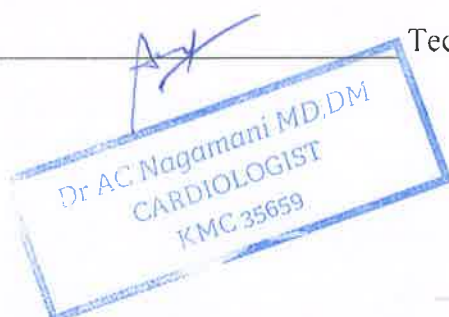



**MIR, DEVARAJ D**  
 Patient ID: 257999  
 05.09.2024 Male 161 cm 58 kg  
 11:50:15am 35 yrs Asian

Exercise Test / Linked Medians  
 PRETEST  
 SUPINE  
 03:19  
 116 bpm

BRUCE  
 0.0 mph  
 0.0%

APOLLO MEDICAL CENTRE  
 Lead  
 ST Level (mm)  
 ST Slope (mV/s)

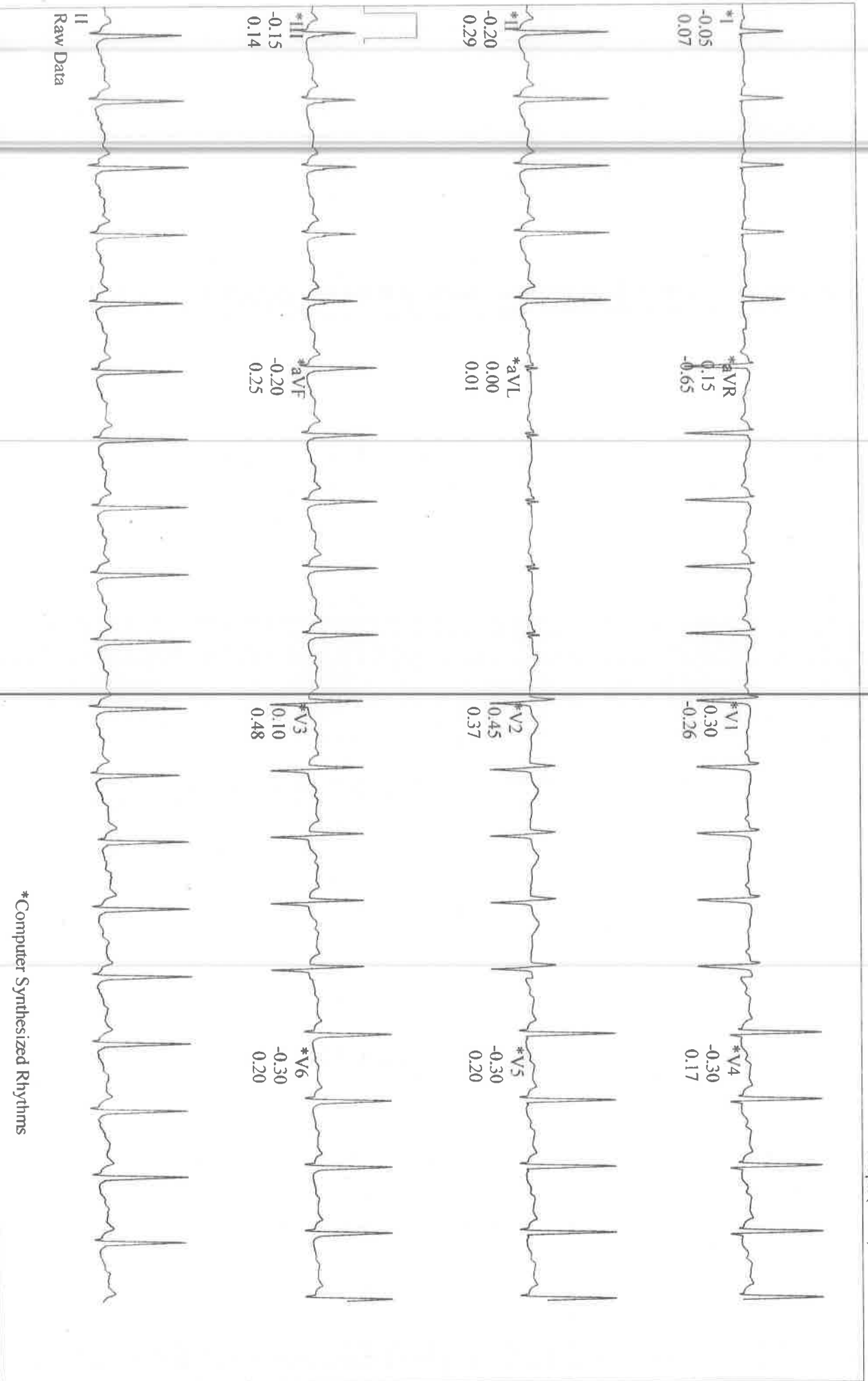

GE CardioSoft V7.0 (10)  
 25 mm/s 10 mm/mV 50 Hz 0.05Hz FRF- HR(V3,V6)

Start of Test: 11:46:56am

MR. DEVARAJ D

Patient ID: 257999

05.09.2024

11:53:19am

Male 161 cm 58 kg

35 yrs Asian

Exercise Test / Linked Medians

EXERCISE

STAGE 1

137 bpm

120/70 mmHg

02:50

BRUCE

1.7 mph

10.0%

APOLLO MEDICAL CENTRE

Lead  
ST Level (mm)  
ST Slope (mV/s)

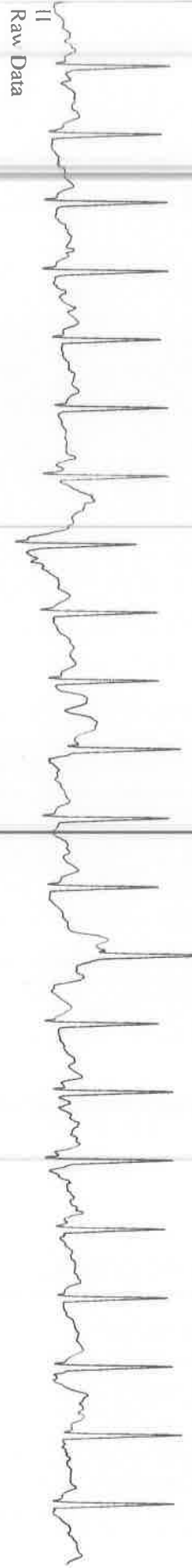
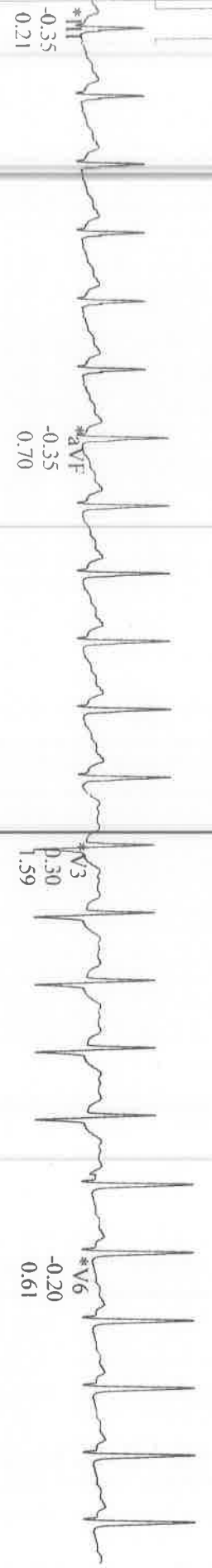
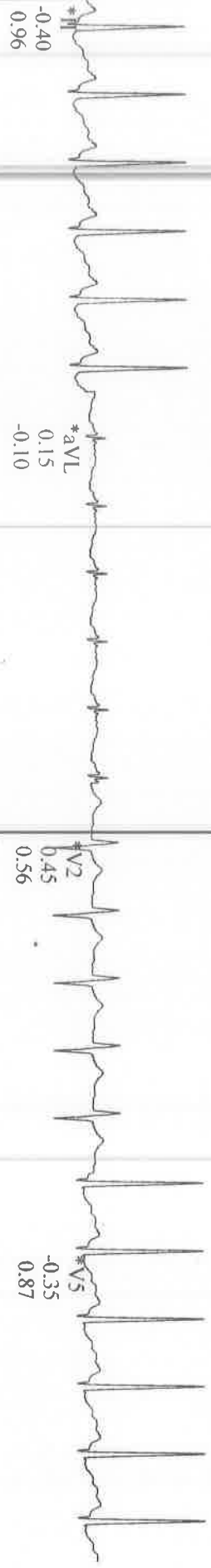
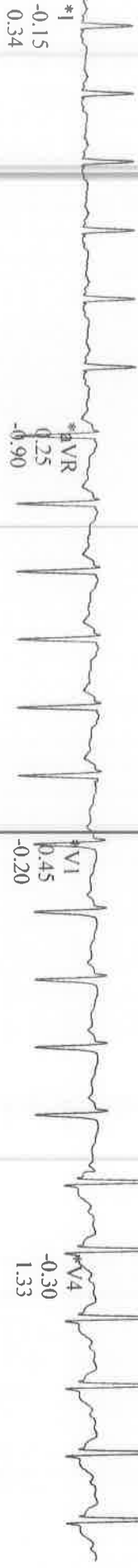

\*Computer Synthesized Rhythms

GE CardioSoft V7.0 (10)  
25 mm/s 10 mm/mV 50 Hz 0.05Hz FRF+ HR(V4,V5)

Start of Test: 11:46:56am

**MR, DEVARAJ D**  
 Patient ID: 257999  
 05.09.2024 Male 161 cm 58 kg  
 11:56:19am 35 yrs Asian

Exercise Test / Linked Medians  
**EXERCISE**  
 STAGE 2  
 146 bpm  
 130/70 mmHg  
 05:50

**BRUCE**  
 2.5 mph  
 12.0 %

**APOLLO MEDICAL CENTRE**  
 Lead  
 ST Level (mm)  
 ST Slope (mV/s)

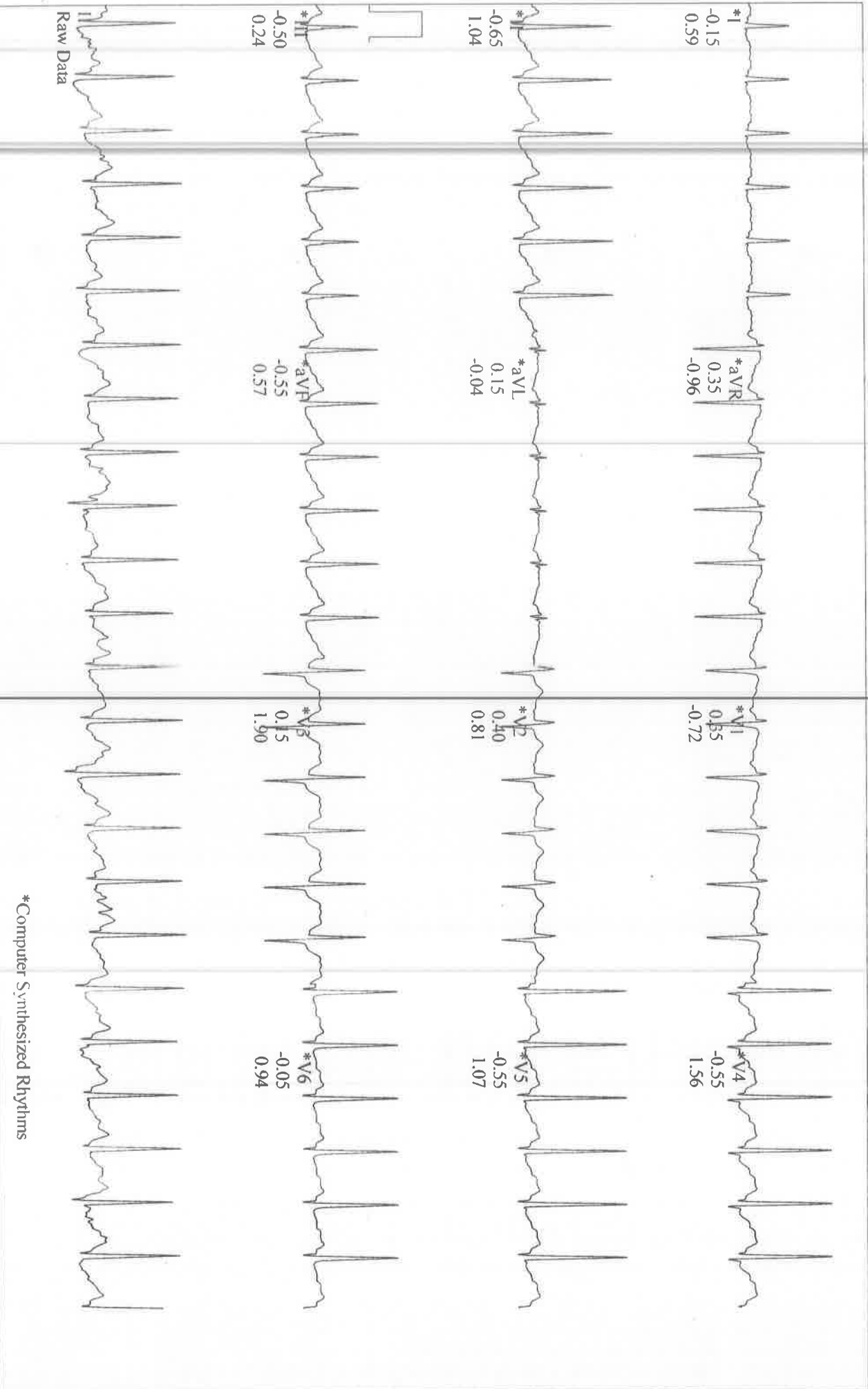

GE CardioSoft V7.0 (10)  
 25 mm/s 10 mm/mV 50 Hz 0.05Hz FRF+ HR(V4,V5)

Start of Test: 11:46:56am

Page 4

\*Computer Synthesized Rhythms

MR, DEVARAJ D

Patient ID: 257999

05.09.2024

11:59:19am

Male 161 cm 58 kg

35 yrs Asian

Exercise Test / Linked Medians

EXERCISE

STAGE 3

08:50

BRUCE

3.4 mph

14.0%

APOLLO MEDICAL CENTRE

Lead  
ST Level (mm)  
ST Slope (mV/s)

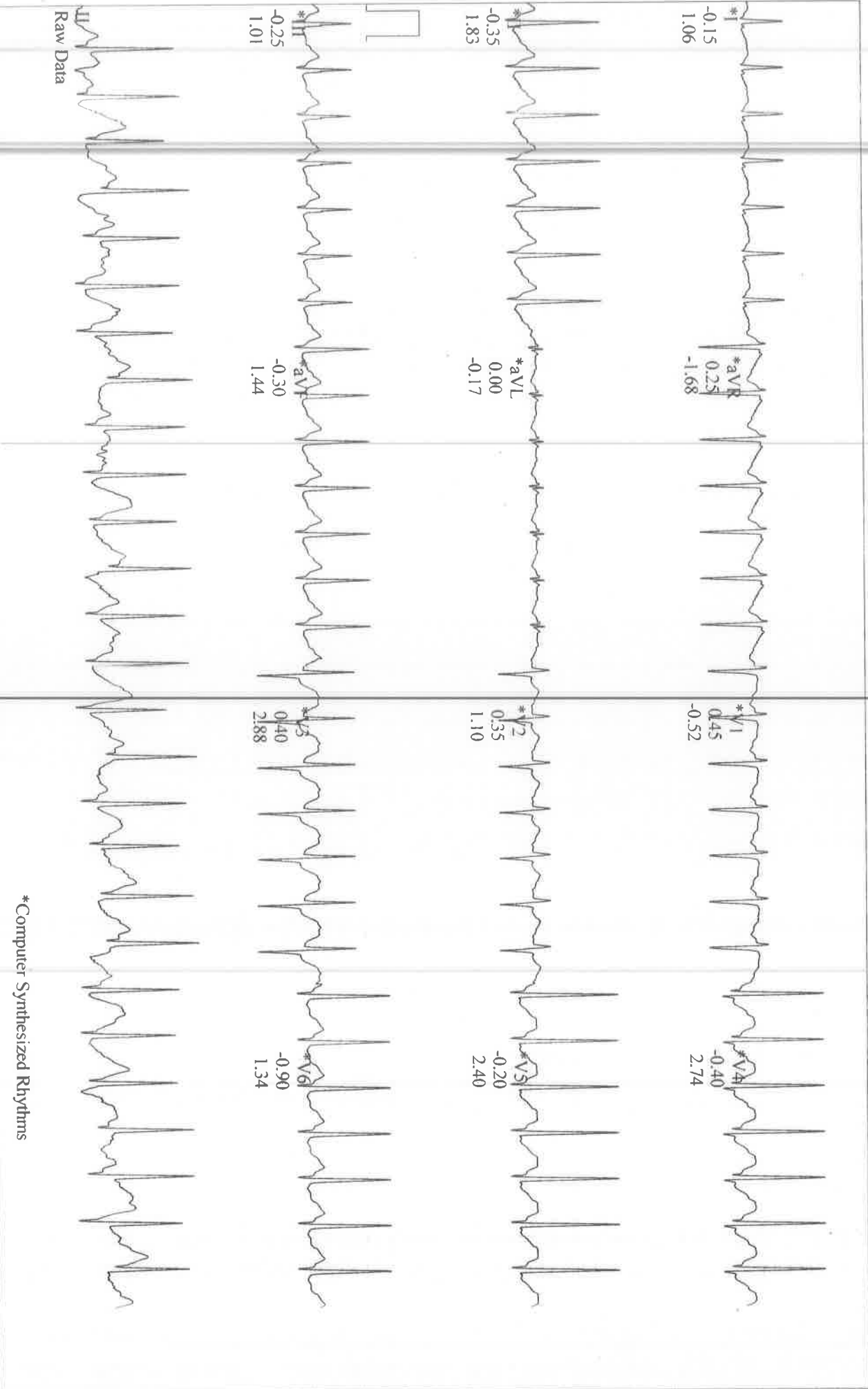

GE CardioSoft V7.0 (10)  
25 mm/s 10 mm/mV 50 Hz 0.05Hz FRF+ HR(V5,V4)

Start of Test: 11:46:56am

Page 5

MR. DEVARAJ D

Patient ID: 257999

05.09.2024

12:01:22pm

Male 161 cm 58 kg

35 yrs Asian

Exercise Test / Linked Medians ( PEAK EXERCISE )

EXERCISE

STAGE 4

10:53

187 bpm  
150/70 mmHg

BRUCE

4.2 mph

16.0 %

APOLLO MEDICAL CENTRE

Lead  
ST Level (mm)  
ST Slope (mV/s)

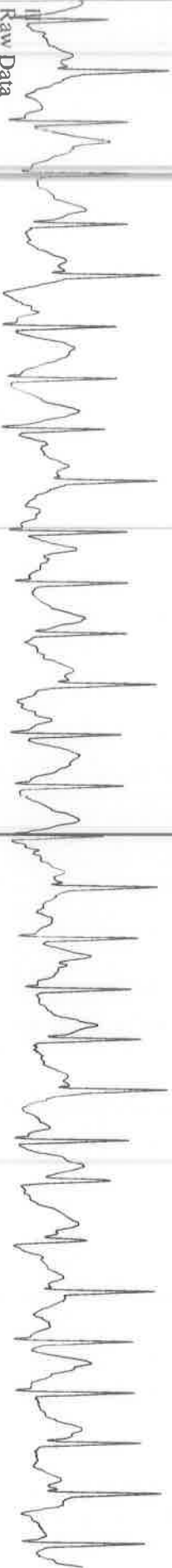
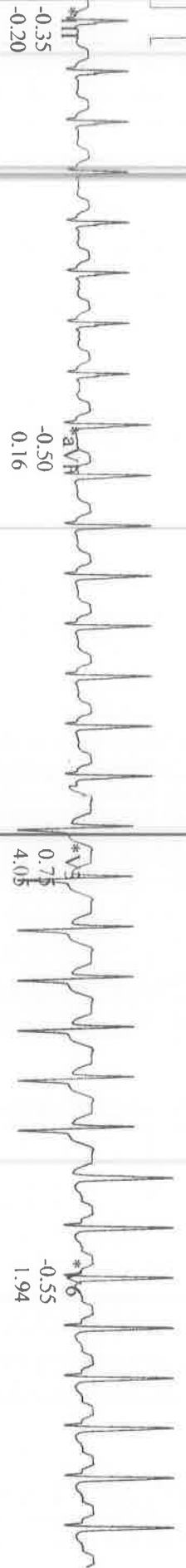
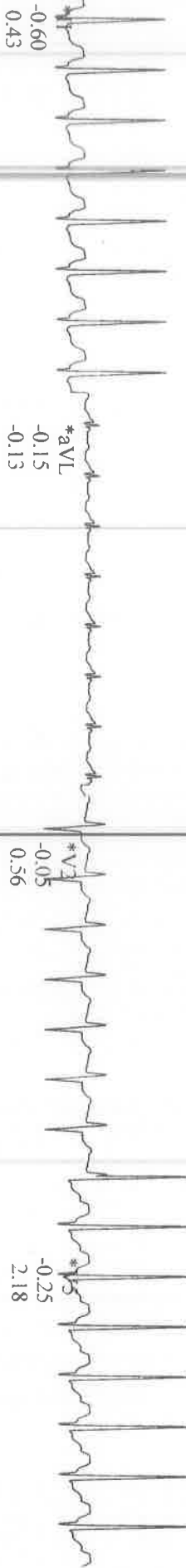
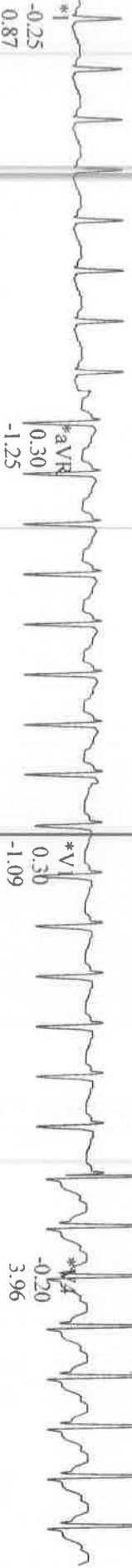

\*Computer Synthesized Rhythms

GE CardioSoft V7.0 (10)  
25 mm/s 10 mm/mV 50 Hz 0.05Hz FRF+ HR(V5,V4)

Start of Test: 11:46:56am

MR, DEVARAJ D  
Patient ID: 257999  
05.09.2024  
12:02:21pm

Male 161 cm 58 kg  
55 yrs Asian

RECOVERY  
#i  
01:00

BRUCE  
0.0 mph  
0.0 %

Lead  
ST Level (mm)  
ST Slope (mV/s)

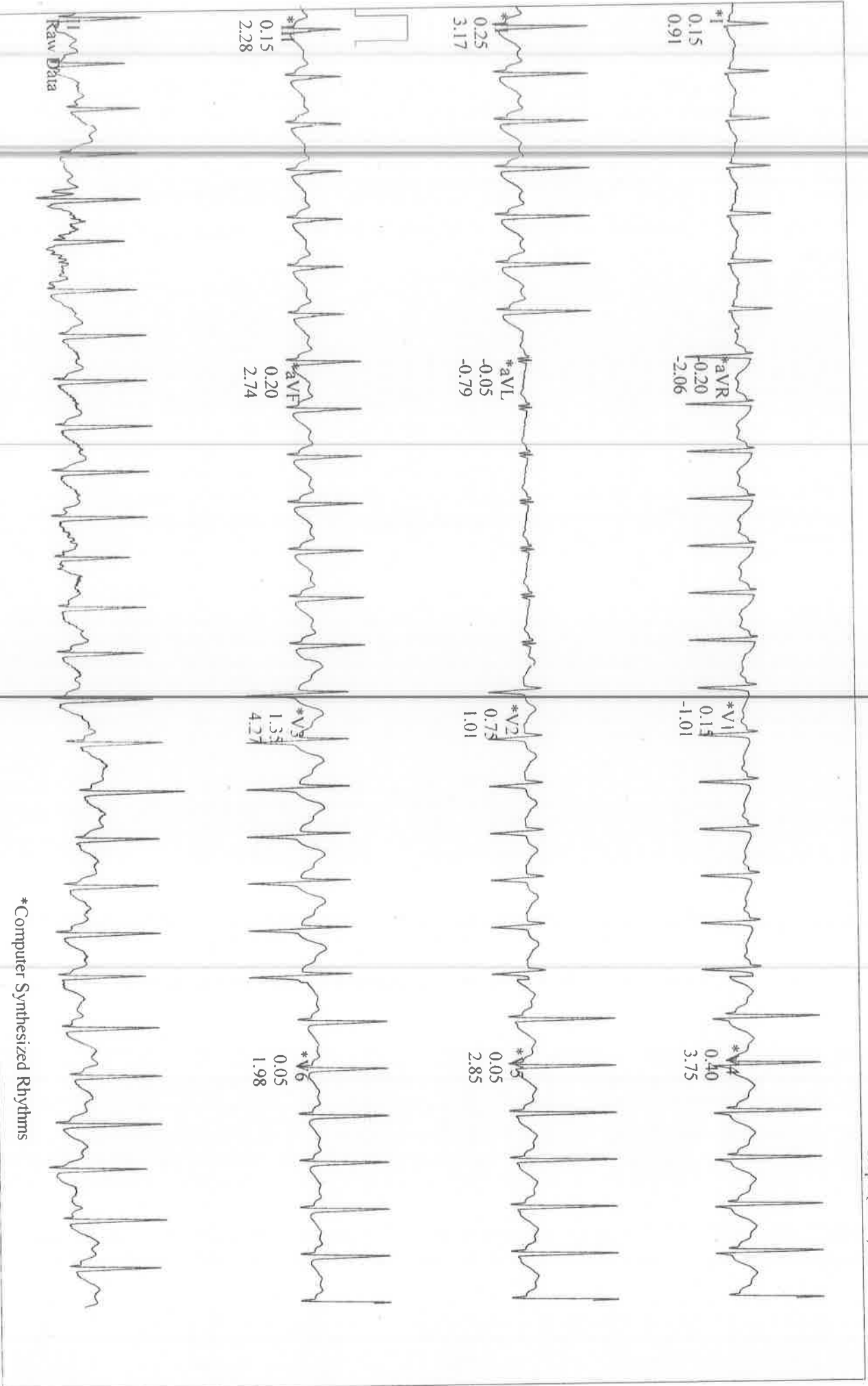

MR. DEVARAJ D

Patient ID: 257994

05.09.2024 Male 161 cm 58 kg

12:04:21pm 35 yrs Asian

01:40 No symptoms

Exercise Test / Linked Medians

RECOVERY

120 bpm

130/80 mmHg

#1

03:00

BRUCE

0.0 mph

0.0 %

APOLLO MEDICAL CENTRE

Lead

ST Level (mm)

ST Slope (mV/s)

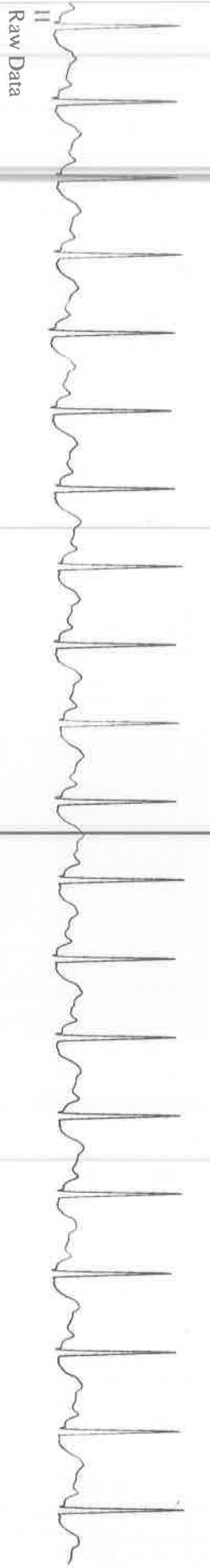
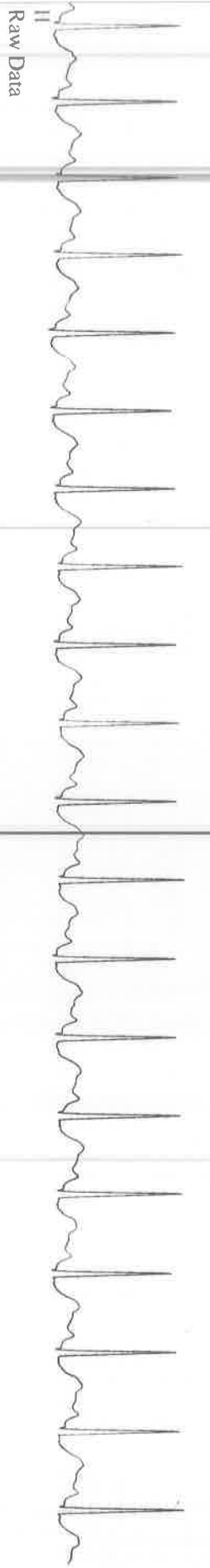
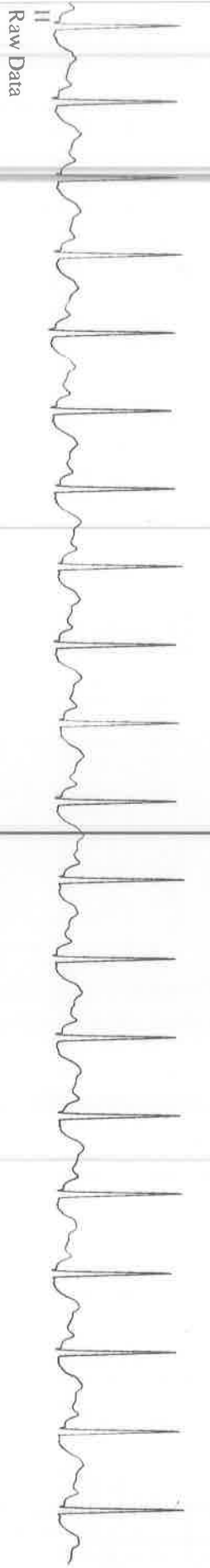
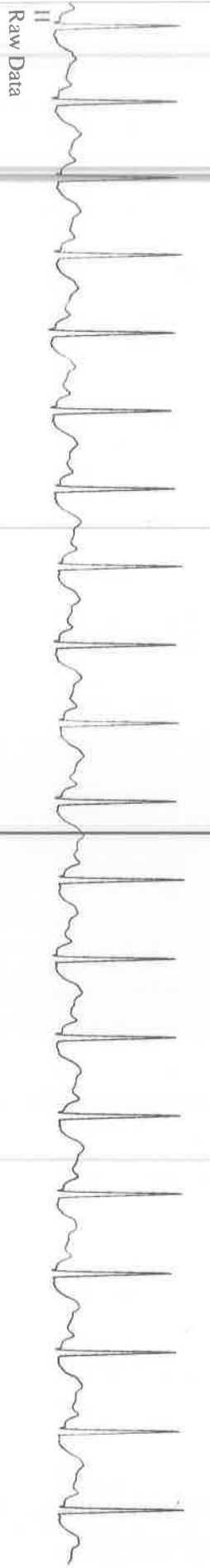
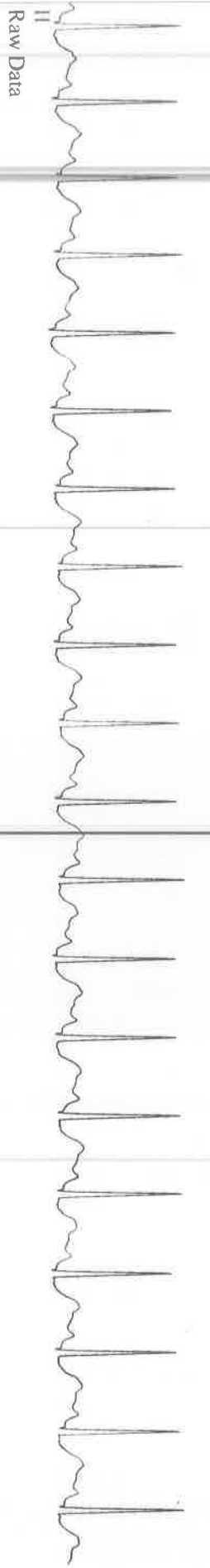
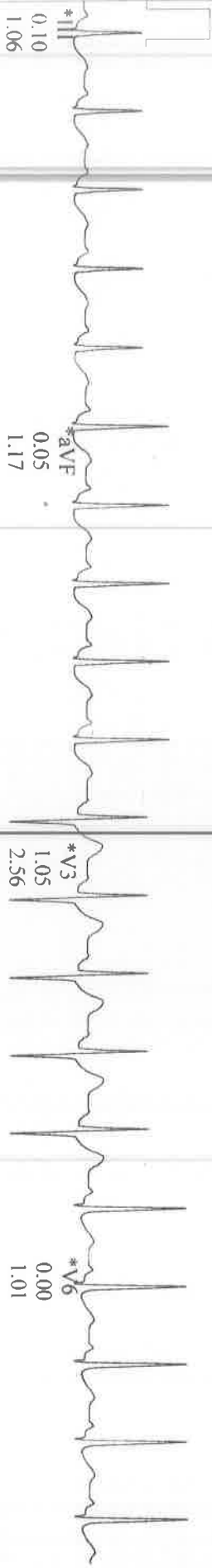
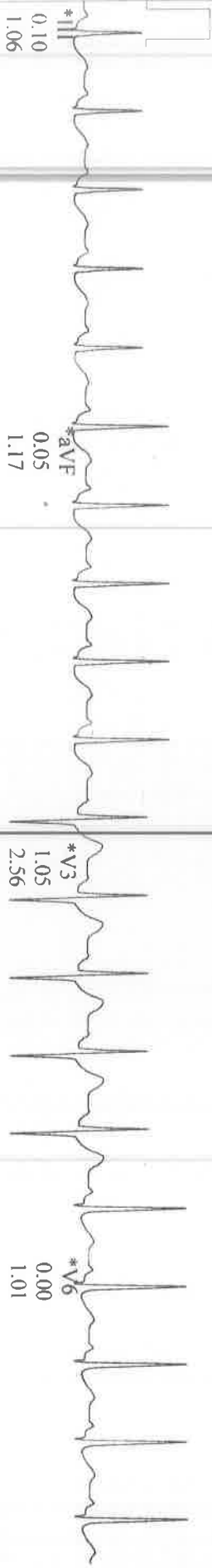
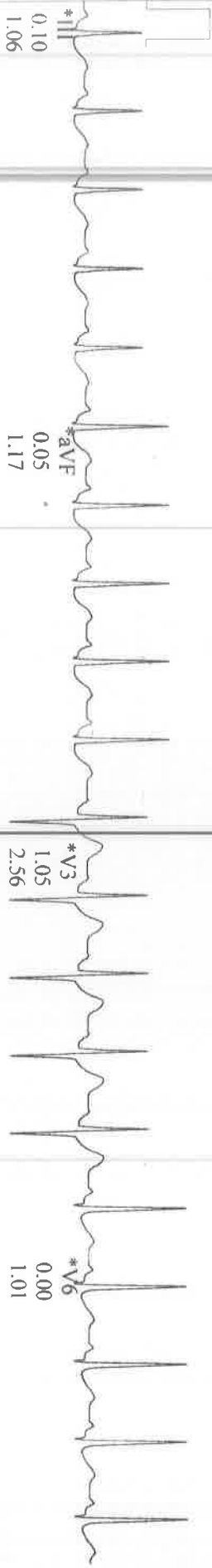
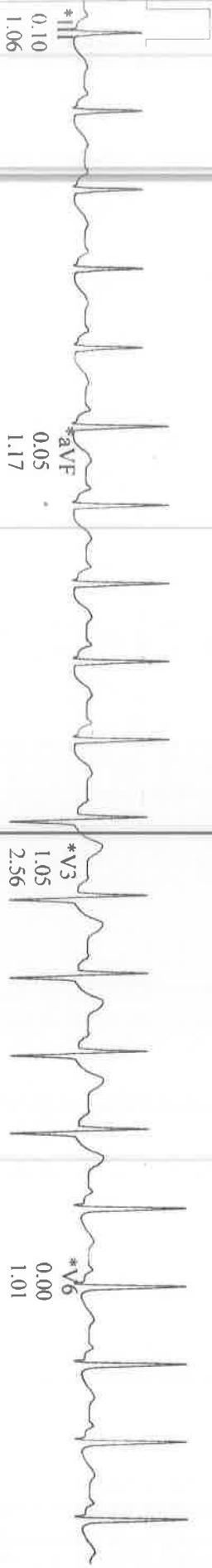
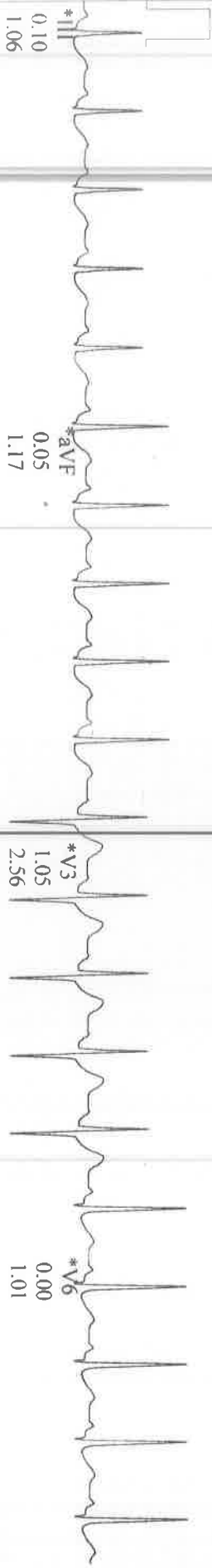
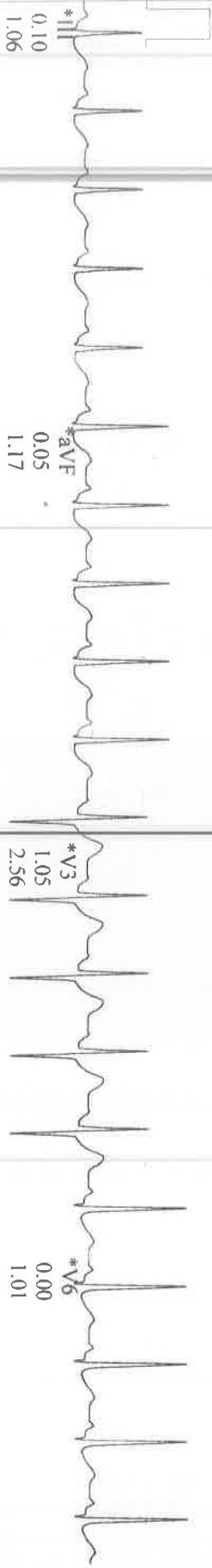
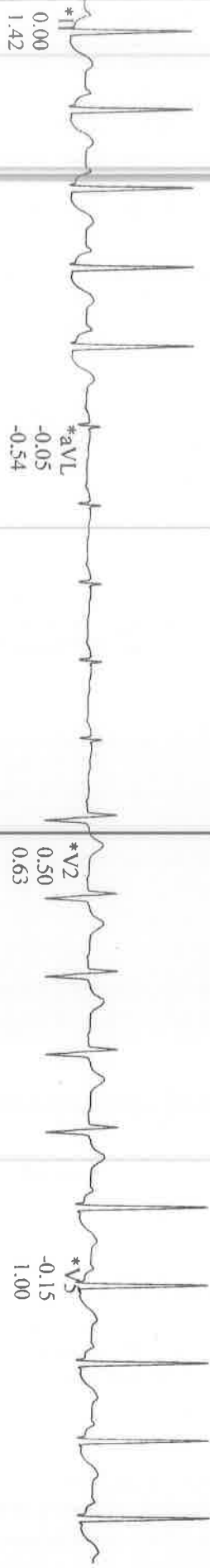
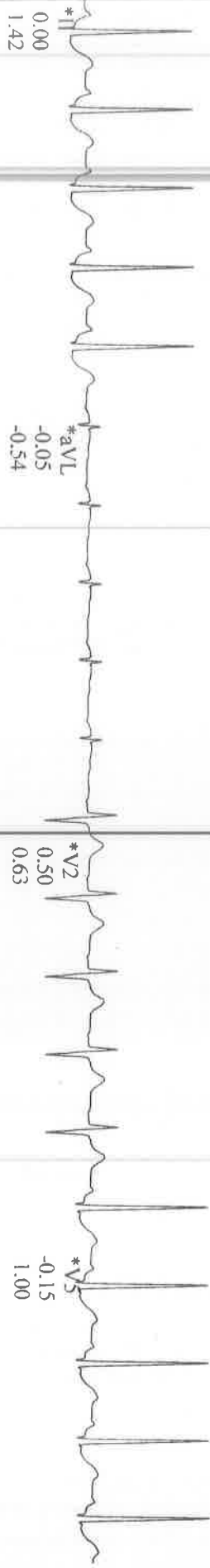
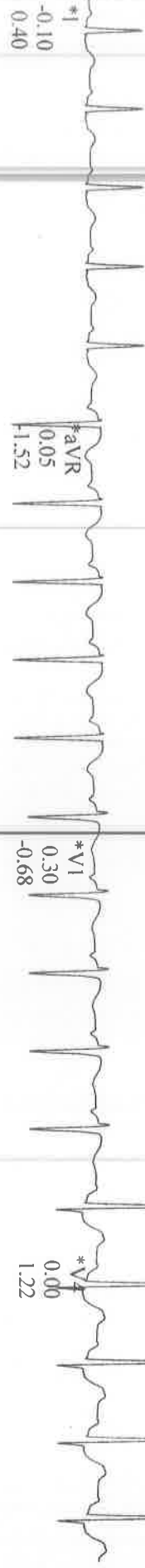

\*Computer Synthesized Rhythms

GE CardioSoft V7.0 (10)  
25 mm/s 10 mm/mV 50 Hz 0.05Hz F:RF+ HR(V4,V5)

Start of Test: 11:46:56am

**MR, DEVARAJ D**

Patient ID: 257999

05.09.2024 Male 161 cm 58 kg

11.46.56am 35 yrs Asian

Meds: NIL

Test Reason:

Medical History: NIL

Ref. MD: Ordering MD:

Technician: AKHILA Test Type:

Comment:

BRUCE: Exercise Time 10:52  
 Max HR: 187 bpm 101 % of max predicted 185 bpm HR at rest: 116  
 Max BP: 150/70 mmHg BP at rest: 110/70 Max RPP: 28050 mmHg\*bpm  
 Maximum Workload: 13.40 METS  
 Max. ST: -1.70 mm, 2.33 mV/s in V5; EXERCISE STAGE 4 10:30  
 Arrhythmia: A:10, PVC:5, PSVC:7  
 ST/HR index: 0.56  $\mu$ V/bpm  
 ST/HR slope: 0.73  $\mu$ V/bpm (V6)  
 HR reserve used: 102 %  
 HR recovery: 22 bpm  
 VE recovery: 0 VE/min

BASELINE EXERCISE	MAX. ST EXERCISE	PEAK EXERCISE EXERCISE	TEST END RECOVERY	BASELINE EXERCISE	MAX. ST EXERCISE	PEAK EXERCISE EXERCISE	TEST END RECOVERY
0:01 113 bpm 110/70 mmHg	10:30 184 bpm	10:53 187 bpm 150/70 mmHg	2:50 126 bpm 130/80 mmHg	0:01 113 bpm 110/70 mmHg	10:30 184 bpm	10:53 187 bpm 150/70 mmHg	2:50 126 bpm 130/80 mmHg
I -0.10 mm 0.17 mV/s	I 0.00 1.17	I -0.25 0.87	I 0.00 0.16	VI 0.25 -0.28	VI 0.05 -1.03	VI 0.30 -1.09	VI 0.30 -0.89
II -0.35 0.37	II 0.55 1.76	II -0.60 0.43	II 0.25 1.58	V2 0.45 0.47	V2 -0.15 0.73	V2 -0.05 0.56	V2 0.50 0.64
III -0.25 0.06	III 0.55 0.75	III -0.35 -0.20	III 0.25 1.30	V3 0.15 0.53	V3 -0.50 3.23	V3 0.75 4.05	V3 1.10 2.52
aVR 0.20 -0.69	aVR -0.30 -1.58	aVR 0.30 -1.25	aVR -0.10 -1.63	V4 -0.15 0.33	V4 -1.35 3.54	V4 -0.20 3.96	V4 0.05 1.47
aVL 0.10 0.03	aVL -0.35 0.11	aVL -0.15 -0.13	aVL -0.10 -0.75	V5 -0.25 0.31	V5 -1.70 2.33	V5 -0.25 2.18	V5 -0.15 1.05
aVF -0.30 0.28	aVF 0.60 1.33	aVF -0.50 0.16	aVF 0.20 1.32	V6 -0.20 0.24	V6 -1.55 0.45	V6 -0.55 1.94	V6 0.05 1.12

GE CardioSoft V7.0 (10)  
 10 mm/mV 50 Hz 0.04Hz FRF HEART V5.41.1

Unconfirmed

Attending MD:



MR. DEVARAJ D

Patient ID: 257999

05.09.2024

11:46:56am

Male 161 cm 58 kg

35 yrs Asian

Meds: NIL

Test Reason:

Medical History: NIL

Ref. MD: Ordering MD:

Technician: AKHILA Test Type:

Comment:

BRUCE: Exercise Time 10:52

Max HR: 187 bpm 101 % of max predicted 185 bpm HR at rest: 116

Max BP: 150/70 mmHg BP at rest: 110/70 Max RPP: 28050 mmHg\*bpm

Maximum Workload: 13.40 METS

Max. ST: -1.70 mm, PVC:5, PSVC:7

Arrhythmia: A:10, PVC:5, PSVC:7

ST/HR index: 0.56  $\mu$ V/bpm

ST/HR slope: 0.73  $\mu$ V/bpm (V6)

HR reserve used: 102 %

HR recovery: 22 bpm

VE recovery: 0 VE/min

ST/HR hysteresis: -0.022 mV (I)

QRS duration: BASELINE: 82 ms, PEAK EX: 78 ms, REC: 86 ms

Reasons for Termination: Target heart rate achieved

Summary: Functional Capacity: normal. HR Response to Exercise:

Resting ECG: normal. BP Response to Exercise: NORMAL HR AND BP RESPONSE. Chest

appropriate. Arrhythmias: NO ANGINA OR ARRHYTHMIA. ST Changes: NO

Pain: none. SIGNIFICANT ST DEPRESSION DURING EXC AND REC. Overall impression:

GOOD EFFORT TOLERANCE.

Conclusion: STRESS TEST

FOR INDUCIBLE ISCHEMIA

Room: \* 0 \*

Location: \* 0 \*

Unconfirmed

Attending MD: