

Radiology Report

Patient Name : Mrs. ANADHA PRIYA K Age/Sex : 35 Y/F Order Date : 05-10-2024 09:10
Ref by : MR No. : PTH202400265884

USG ABDOMEN AND PELVIS

LIVER: Normal in size (**15.3cms**) and shows moderate increase in echopattern. No focal lesions seen. Intrahepatic biliary radicals are normal. Portal vein appears normal.

GALL BLADDER: Partially distended, appears normal. No obvious calculi / pericholecystic fluid seen. Common bile duct is not dilated.

PANCREAS: Normal in size, shape & has uniform echogenicity.

SPLEEN: Normal in size and echopattern. No focal lesions seen.

KIDNEYS: Both the kidneys are normal in position, size, shape and contour. Cortical echogenicity is normal, corticomedullary differentiation is well maintained.

RT.KIDNEY- 10.2cm in length and 1.7cm in parenchymal thickness. No calculi / hydronephrosis seen.
LT.KIDNEY- 10.8cm in length and 1.7cm in parenchymal thickness. No calculi / hydronephrosis seen.

URINARY BLADDER: Normal in outline and wall thickness. No calculi or mucosal irregularity seen.

UTERUS: Anteverted and normal in size, shape, contour with uniform echotexture. No focal lesions seen. **Endometrial thickness is 13mm.**
Uterine measurements: 9.8 x 6.4 x 3.4cms

OVARIES:

Right ovary measures 3.2 x 2.3cm.

Left ovary measures 3.5 x 2.4cms and shows dominant follicle/follicular cyst measuring 2.5 x 2.1cms
No adnexal mass lesions. No fluid in POD.

No free fluid / dilated / thickened bowel loops are noted.

IMPRESSION:

Grade II hepatic steatosis

DR ARPITA SANIKOP
CONSULTANT RADIOLOGIST

Touch • Move • Inspire



Touch • Move • Inspire



ec 20, 2021 - Dec 19, 2025



LABORATORY INVESTIGATION REPORT

Name	: Mrs. ANADHA PRIYA K	MR No	: PTH202400265884
Age/Sex	: 35 Y/F	Prescribing Dr	:
Mobile No	: +917760043344	Reported on	: 05-10-2024 13:29
Requesting Ward	:		
Referred By	: DEEPAK (PRO)		

BIOCHEMISTRY

Parameters	Observed Values	Units	Reference Range	Sample
GLUCOSE POST PRANDIAL SUGAR (PPBS), (Sample Received On:5 Oct, 2024 12:18:05 PM) POST PRANDIAL BLOOD SUGAR[GOD-POD]	112	mg/dL	70 - 140	Serum

DISCLAIMER : The result obtained relate only to the sample given/received & tested. A single test result is not always indicative of a disease, it has to be correlated with clinical data for interpretation.

---End of Report---

VERIFIED BY
Nutan N

DR SURAKSHA RAO B | MBBS, MD
Consultant Pathologist
KMC No. 81288

PEOPLE TREE HOSPITALS
A UNIT OF TMI HEALTHCARE PRIVATE LIMITED
CIN: U85100KA2011PTC059175

2, Tumkur Road, Goraguntepalya, Yeshwanthpur, Bengaluru 22
appointments@peopletreehospitals.com; Ph: +91 99000 91881 | +91 80 49599900

PEOPLE TREE Hospitals @ Raghavendra
Dasarahalli, Tumkur Road, Bengaluru
P: +91 9900511146

PEOPLE TREE Hospital @ Meenakshi
Hanumanthnagar, Bengaluru
P : +80 267 55 800/ 901 / 402
Touch • Move • Inspire

PEOPLE TREE MAAGRA
Yelahanka Satellite Town, Bengaluru
P : +80 4665 99 99



ac 20, 2021 - Dec 19, 2025



LABORATORY INVESTIGATION REPORT

Name	: Mrs. ANADHA PRIYA K	MR No	: PTH202400265884
Age/Sex	: 35 Y/F	Prescribing Dr	:
Mobile No	: +917760043344	Reported on	: 05-10-2024 12:32
Requesting Ward	:		
Referred By	: DEEPAK (PRO)		

HAEMATOLOGY

Parameters	Observed Values	Units	Reference Range	Sample
BLOOD GROUPING & RH TYPING, (Sample Received On: 5 Oct, 2024 9:32:00 AM)				
BLOOD GROUP	"O"			Plasma(EDTA)
RH Type	POSITIVE			
Note	Blood group done by forward grouping only. Suggested confirmation by forward and reverse typing method for the purpose of blood transfusion etc			

DISCLAIMER : The result obtained relate only to the sample given/received & tested. A single test result is not always indicative of a disease, it has to be correlated with clinical data for interpretation.

---End of Report---

VERIFIED BY
Shwetha S

DR SURAKSHA RAO B | MBBS, MD
Consultant Pathologist
KMC No. 81288

PEOPLE TREE HOSPITALS
A UNIT OF TMI HEALTHCARE PRIVATE LIMITED
CIN: U85100KA2011PTC059175

2, Tumkur Road, Goraguntepalya, Yeshwanthpur, Bengaluru 22
appointments@peopletreehospitals.com; Ph: +91 99000 91881 | +91 80 49599900

PEOPLE TREE Hospitals @ Raghavendra
Dasarahalli, Tumkur Road, Bengaluru
P: +91 9900511146

PEOPLE TREE Hospital @ Meenakshi
Hanumanthnagar, Bengaluru
P : +80 267 55 800/ 901 / 402
Touch • Move • Inspire

PEOPLE TREE MAAGRA
Yelahanka Satellite Town, Bengaluru
P : +80 4665 99 99



ac 20, 2021 - Dec 18, 2025



LABORATORY INVESTIGATION REPORT

Name	: Mrs. ANADHA PRIYA K	MR No	: PTH202400265884
Age/Sex	: 35 Y/F	Prescribing Dr	:
Mobile No	: +917760043344	Reported on	: 05-10-2024 12:20
Requesting Ward	:		
Referred By	: DEEPAK (PRO)		

BIOCHEMISTRY

Parameters	Observed Values	Units	Reference Range	Sample
POST PRANDIAL URINE SUGAR (Sample Received On:5 Oct, 2024 12:18:05 PM)	NIL			Urine

DISCLAIMER : The result obtained relate only to the sample given/received & tested. A single test result is not always indicative of a disease, it has to be correlated with clinical data for interpretation.

---End of Report---

VERIFIED BY
Nutan N

DR SURAKSHA RAO B | MBBS, MD
Consultant Pathologist
KMC No. 81288

PEOPLE TREE HOSPITALS
A UNIT OF TMI HEALTHCARE PRIVATE LIMITED
CIN: U85100KA2011PTC059175

2, Tumkur Road, Goraguntepalya, Yeshwanthpur, Bengaluru 22
appointments@peopletreehospitals.com; Ph: +91 99000 91881 | +91 80 49599900

PEOPLE TREE Hospitals @ Raghavendra
Dasarahalli, Tumkur Road, Bengaluru
P: +91 9900511146

PEOPLE TREE Hospital @ Meenakshi
Hanumanthnagar, Bengaluru
P : +80 267 55 800/ 901 / 402

PEOPLE TREE MAAGRA
Yelahanka Satellite Town, Bengaluru
P : +80 4665 99 99

Touch • Move • Inspire



ac 20, 2021 - Dec 18, 2025



LABORATORY INVESTIGATION REPORT

Name	: Mrs. ANADHA PRIYA K	MR No	: PTH202400265884
Age/Sex	: 35 Y/F	Prescribing Dr	:
Mobile No	: +917760043344	Reported on	: 05-10-2024 12:18
Requesting Ward	:		
Referred By	: DEEPAK (PRO)		

HAEMATOLOGY

Parameters	Observed Values	Units	Reference Range	Sample
ESR (Sample Received On:5 Oct, 2024 9:32:00 AM)	34	mm/hr	0 - 20	Plasma(EDTA)

DISCLAIMER : The result obtained relate only to the sample given/received & tested. A single test result is not always indicative of a disease, it has to be correlated with clinical data for interpretation.

---End of Report---

VERIFIED BY
Shwetha S

DR SURAKSHA RAO B | MBBS, MD
Consultant Pathologist
KMC No. 81288

PEOPLE TREE HOSPITALS
A UNIT OF TMI HEALTHCARE PRIVATE LIMITED
CIN: U85100KA2011PTC059175

2, Tumkur Road, Goraguntepalya, Yeshwanthpur, Bengaluru 22
appointments@peopletreehospitals.com; Ph: +91 99000 91881 | +91 80 49599900

PEOPLE TREE Hospitals @ Raghavendra
Dasarahalli, Tumkur Road, Bengaluru
P: +91 9900511146

PEOPLE TREE Hospital @ Meenakshi
Hanumanthnagar, Bengalure
P : +80 267 55 800/ 901 / 402

Touch • Move • Inspire

PEOPLE TREE MAAGRA
Yelahanka Satellite Town, Bengaluru
P : +80 4665 99 99

PTH/GEN/18/Rev-1/17



mc 20, 2021 - Dec 16, 2025



LABORATORY INVESTIGATION REPORT

Name	: Mrs. ANADHA PRIYA K	MR No	: PTH202400265884
Age/Sex	: 35 Y/F	Prescribing Dr	:
Mobile No	: +917760043344	Reported on	: 05-10-2024 11:26
Requesting Ward	:		
Referred By	: DEEPAK (PRO)		

of a disease, it has to be correlated with clinical data for interpretation.

---End of Report---

VERIFIED BY
Nutan N

DR SURAKSHA RAO B | MBBS, MD
Consultant Pathologist
KMC No. 81288

PEOPLE TREE HOSPITALS
A UNIT OF TMI HEALTHCARE PRIVATE LIMITED
CIN: U85100KA2011PTC059175

2, Tumkur Road, Goraguntepalya, Yeshwanthpur, Bengaluru 22
appointments@peopletreehospitals.com; Ph: +91 99000 91881 | +91 80 49599900

PEOPLE TREE Hospitals @ Raghavendra
Dasarahalli, Tumkur Road, Bengaluru
P: +91 9900511146

PEOPLE TREE Hospital @ Meenakshi
Hanumanthnagar, Bengalure
P : +80 267 55 800/ 901 / 402

Touch • Move • Inspire

PEOPLE TREE MAAGRA
Yelahanka Satellite Town, Bengaluru
P : +80 4665 99 99



INC 20, 2021 - Dec 18, 2025



LABORATORY INVESTIGATION REPORT

Name	: Mrs. ANADHA PRIYA K	MR No	: PTH202400265884
Age/Sex	: 35 Y/F	Prescribing Dr	:
Mobile No	: +917760043344	Reported on	: 05-10-2024 11:26
Requesting Ward	:		
Referred By	: DEEPAK (PRO)		

Lab ID No: LAB581483

CHOLESTEROL- TOTAL[CHOD-POD]	211.00	mg/dL	Desirable : <200 Borderline High : 200 - 239 High : >/=240	Serum
TRYGLYCERIDES[GPO]	102	mg/dL	<150	
CHOLESTEROL - LDL[Calculated]	140.6	mg/dL	Up to 130	
CHOLESTEROL - HDL[Polymer detergent]	50.0	mg/dL	Low : <40 High : >/=60	
CHOLESTEROL - VLDL[Calculated]	20.40	mg/dL	<40	
LDL : HDL RATIO	2.81		<3.5	

Lab ID No: LAB581483

URIC ACID - SERUM[Uricase POD] (Sample Received On:5 Oct, 2024 9:32:00 AM)	4.10	mg/dL	2.5 - 6.5	Serum
--	------	-------	-----------	-------

Lab ID No: LAB581483

BUN (BLOOD UREA NITROGEN)[Urease] (Sample Received On:5 Oct, 2024 9:32:00 AM)	4.67	mg/dL	7 - 20	Serum
---	------	-------	--------	-------

CREATININE- SERUM,
(Sample Received On:5 Oct, 2024 9:32:00 AM)

Lab ID No: LAB581483 CREATININE - SERUM[Creatinine Amidohydrolase]	0.60	mg/dL	0.5 - 1.2	Serum
--	------	-------	-----------	-------

LIVER FUNCTION TEST (TBIL,DBIL,PROTEIN,ALB,OT,PT,ALP,GGT),
(Sample Received On:5 Oct, 2024 9:32:00 AM)

Lab ID No: LAB581483 BILIRUBIN- TOTAL[Reflectance Spectrophotometry]	0.8	mg/dL	0.2 - 1.3	Serum
BILIRUBIN- DIRECT[Reflectance Spectrophotometry]	0.2	mg/dL	0 - 0.3	
BILIRUBIN- INDIRECT[Reflectance Spectrophotometry]	0.6	mg/dL	0 - 0.6	
TOTAL PROTEIN[Biuret]	7.90	g/dL	6.4 - 8.3	
ALBUMIN[Bromocresol Green]	4.40	g/dL	3.5 - 5	
GLOBULIN	3.4	g/dL	2 - 3	
A:G RATIO	1.3		0.8 - 2.5	
SGOT (AST)[Multipoint Rate with P-5-P]	20.00	U/L	14 - 36	
SGPT (ALT)[Multipoint Rate with P-5-P]	26.00	U/L	< 35	
GGT[-glutamyl-p-nitroanilide]	31.00	IU/L	12 - 43	
ALP[Enzymatic]	66.00	U/L	38 - 126	

DISCLAIMER : The result obtained relate only to the sample received & tested. A single test result is not always indicative of the patient's condition.

A UNIT OF TMI HEALTHCARE PRIVATE LIMITED
CIN: U85100KA2011PTC059175

2, Tumkur Road, Goraguntepalya, Yeshwanthpur, Bengaluru 22
appointments@peopletreehospitals.com; Ph: +91 99000 91881 | +91 80 49599900

PEOPLE TREE Hospitals @ Raghavendra
Dasarahalli, Tumkur Road, Bengaluru
P: +91 9900511146

PEOPLE TREE Hospital @ Meenakshi
Hanumanthnagar, Bengaluru
P : +80 267 55 800/ 901 / 402
Touch • Move • Inspire

PEOPLE TREE MAAGRA
Yelahanka Satellite Town, Bengaluru
P : +80 4665 99 99



01 Oct 2021 - Dec 18, 2025



LABORATORY INVESTIGATION REPORT

Name	: Mrs. ANADHA PRIYA K	MR No	: PTH202400265884
Age/Sex	: 35 Y/F	Prescribing Dr	:
Mobile No	: +917760043344	Reported on	: 05-10-2024 11:26
Requesting Ward	:		
Referred By	: DEEPAK (PRO)		

GLUCOSE - FASTING SUGAR(FBS), (Sample Received On:5 Oct, 2024 9:32:00 AM)

Lab ID No: LAB581483

FASTING BLOOD SUGAR[GOD-POD]

99 mg/dL 70 - 106 Serum

Lab ID No: LAB581483

FASTING URINE SUGAR

(Sample Received On:5 Oct, 2024 9:32:00 AM)

NIL Urine

GLYCATED HEMOGLOBIN (HBA1C), (Sample Received On:5 Oct, 2024 9:32:00 AM)

Lab ID No: LAB581483

GLYCATED HEMOGLOBIN[HPLC]

6.3 % "Non-Diabetic Plasma(EDTA)

HbA1c < 5.6
Fasting plasma glucose <100
Pre - Diabetes
HbA1c 5.7 - 6.4
Fasting plasma glucose 100 - 125
Diabetes
HbA1c > 6.5
Fasting plasma glucose > 126"

ESTIMATED AVERAGE GLUCOSE 134 mg/dL

Note : Any condition altering red cell life will alter the GHB values. Low Hb% values may not correlate with GHB. GHB value should not be taken as a sole criteria for diagnosis. GHB gives average Blood Glucose level for the period of 10 - 12 wks & it need not correlate with blood sugar levels. For Geriatric group, HbA1c reference range depends upon comorbid conditions.

THYROID PROFILE (T3 T4 TSH), (Sample Received On:5 Oct, 2024 9:32:00 AM)

Lab ID No: LAB581483

T3[Chemiluminescence]

1.370 ng/mL 0.970 - 1.69 Serum

T4[Chemiluminescence]

7.100 ug/dL 5.53 - 11.0

TSH[Chemiluminescence]

1.469 micIU/mL 0.4001 - 4.049

1st Trimester : > 0.1298 - 3.120
2nd Trimester : >0.2749 -2.652
3rd Trimester : > 0.3127 -2.947

LIPID PROFILE (CHOL,TGL,LDL ,HDL),

(Sample Received On:5 Oct, 2024 9:32:00 AM) PEOPLE TREE HOSPITALS

A UNIT OF TMI HEALTHCARE PRIVATE LIMITED

CIN: U85100KA2011PTC059175

2, Tumkur Road, Goraguntepalya, Yeshwanthpur, Bengaluru 22

appointments@peopletreehospitals.com; Ph: +91 99000 91881 | +91 80 49599900

PEOPLE TREE Hospitals @ Raghavendra
Dasarahalli, Tumkur Road, Bengaluru
P: +91 9900511146

PEOPLE TREE Hospital @ Meenakshi
Hanumanthnagar, Bengaluru
P : +80 267 55 800/ 901 / 402

Touch • Move • Inspire

PEOPLE TREE MAAGRA
Yelahanka Satellite Town, Bengaluru
P : +80 4665 99 99



18.10.2021 - Dec 18, 2025



LABORATORY INVESTIGATION REPORT

Name	: Mrs. ANADHA PRIYA K	MR No	: PTH202400265884
Age/Sex	: 35 Y/F	Prescribing Dr	:
Mobile No	: +917760043344	Reported on	: 05-10-2024 11:26
Requesting Ward	:		
Referred By	: DEEPAK (PRO)		

CLINICAL PATHOLOGY

Parameters	Observed Values	Units	Reference Range	Sample
URINE ROUTINE AND MICROSCOPY (QUALITATIVE METHOD), (Sample Received On: 5 Oct, 2024 9:32:00 AM)				
Lab ID No: LAB581483				
PHYSICAL EXAMINATION				
Volume	15	mL	NA	Urine
Colour	PALE YELLOW		Pale Yellow	
Appearance	CLEAR		Clear	
CHEMICAL EXAMINATION(Automated)[Reagent Strip Method]				
pH	6.0		5.0 - 8.0	
Specific Gravity	1.020		1.001 - 1.035	
Albumin	NIL		TRACE, - 0.15g/L PRESENT(1+) - 0.3g/L PRESENT(2+) - 1.0g/L PRESENT(3+) - 3.0g/L PRESENT(4+) - 20g/L	
Sugar	NIL		TRACE - 100mg/dl PRESENT(1+) - 200mg/dl PRESENT(2+) - 500mg/dl PRESENT(3+) - 1000mg/dl PRESENT(4+) 2000mg/dl	
Ketone Bodies	NIL		NIL	
Nitrite	Negative		NA	
Bilirubin	NEGATIVE		Negative	
Urobilinogen	NORMAL		Normal	
MICROSCOPY[Manual Method]				
RBCs	NIL	/hpf	0 - 3/HPF	
Pus Cells	1-2	/hpf	0 - 5/HPF	
Epithelial Cells	2-3	/hpf	0 - 2/HPF	
Casts	NIL		NIL	
Crystals	NIL		NIL	
Others	NIL			

BIOCHEMISTRY

Parameters	Observed Values	Units	Reference Range	Sample
------------	-----------------	-------	-----------------	--------

PEOPLE TREE HOSPITALS
A UNIT OF TMI HEALTHCARE PRIVATE LIMITED

CIN: U85100KA2011PTC059175

2, Tumkur Road, Goraguntepalya, Yeshwanthpur, Bengaluru 22

appointments@peopletreehospitals.com; Ph: +91 99000 91881 | +91 80 49599900

PEOPLE TREE Hospitals @ Raghavendra
Dasarahalli, Tumkur Road, Bengaluru
P: +91 9900511146

PEOPLE TREE Hospital @ Meenakshi
Hanumanthnagar, Bengaluru
P : +80 267 55 800/ 901 / 402

PEOPLE TREE MAAGRA
Yelahanka Satellite Town, Bengaluru
P : +80 4665 99 99

Touch • Move • Inspire

PTH/GEN/18/Rev-1/17



ac 20, 2021 - Dec 18, 2025



LABORATORY INVESTIGATION REPORT

Name	: Mrs. ANADHA PRIYA K	MR No	: PTH202400265884
Age/Sex	: 35 Y/F	Prescribing Dr	:
Mobile No	: +917760043344	Reported on	: 05-10-2024 11:25
Requesting Ward	:		
Referred By	: DEEPAK (PRO)		

HAEMATOLOGY

Parameters	Observed Values	Units	Reference Range	Sample
COMPLETE BLOOD COUNTS (AUTOMATED) (CBC), (Sample Received On:5 Oct, 2024 9:32:00 AM)				
HAEMOGLOBIN (AUTOMATED)	13.1	g/dL	11.5- 16	Plasma(EDTA)
TC (TOTAL COUNT) (AUTOMATED)	7910	Cell/mm ³	4000 - 11000	
NEUTROPHILS	63.3	%	40-75	
LYMPHOCYTES	28.4	%	20-45	
EOSINOPHILS	1.4	%	1 - 6	
MONOCYTES	6.8	%	1 - 10	
BASOPHILS	0.1	%	0 - 1	
RBC COUNT	4.40	Million cell/mm ³	3.7 - 5.6	
PLATELET COUNT	368000	Cells/mm ³	150000 - 450000	
PCV	39.6	%	34 - 48	
MCV	90.0	fL	75-95	
MCH	29.8	pg	30 - 35	
MCHC	33.1	g/dL	30 - 35	

DISCLAIMER : The result obtained relate only to the sample given/received & tested. A single test result is not always indicative of a disease, it has to be correlated with clinical data for interpretation.

---End of Report---

VERIFIED BY
Shwetha S

DR SURAKSHA RAO B | MBBS, MD
Consultant Pathologist
KMC No. 81288

PEOPLE TREE HOSPITALS
A UNIT OF TMI HEALTHCARE PRIVATE LIMITED
CIN: U85100KA2011PTC059175

2, Tumkur Road, Goraguntepalya, Yeshwanthpur, Bengaluru 22
appointments@peopletreehospitals.com; Ph: +91 99000 91881 | +91 80 49599900

PEOPLE TREE Hospitals @ Raghavendra
Dasarahalli, Tumkur Road, Bengaluru
P: +91 9900511146

PEOPLE TREE Hospital @ Meenakshi
Hanumanthnagar, Bengaluru
P : +80 267 55 800/ 901 / 402
Touch • Move • Inspire

PEOPLE TREE MAAGRA
Yelahanka Satellite Town, Bengaluru
P : +80 4665 99 99



ec 20, 2021 - Dec 19, 2025



SCREENING ECHOCARDIOGRAPHY REPORT

NAME: MRS. ANANDHA PRIYA K

AGE/GENDER: 35Y/FEMALE

PTID : PTH202400265884

DATE: 05/10/2024

REFERRED BY: Health Checkup

INDICATION: Cardiac Evaluation

FINAL IMPRESSION:

- Normal Chambers and Dimensions
- No RWMA at rest, LVEF – 60%
- Normal LV Systolic Function
- Preserved LV Diastolic Function
- Normal Valves, Trace MR/TR/PR
- RVSP – 22mmHg, Normal Pulmonary Artery Pressure
- Normal RV Systolic Function, TAPSE : >18mm
- IVC 11mm, Normal and Collapsing >50%
- Normal Main Pulmonary Artery and Aorta
- Intact Inter Atrial and Inter Ventricular Septum
- No Clot/Vegetation/Effusion

**Seema
Echocardiographer**

**DR. K. MANJUNATH
Non-Invasive Cardiologist**

(Please correlate with clinical findings)

**PEOPLE TREE HOSPITALS
A UNIT OF TMI HEALTHCARE PRIVATE LIMITED
CIN: U85100KA2011PTC059175**

2, Tumkur Road, Goraguntepalya, Yeshwanthpur, Bengaluru 22
appointments@peopletreehospitals.com; Ph: +91 99000 91881 | +91 80 49599900

**PEOPLE TREE Hospitals @ Raghavendra
Dasarahalli, Tumkur Road, Bengaluru
P: +91 9900511146**

**PEOPLE TREE Hospital @ Meenakshi
Hanumanthnagar, Bengaluru
P : +80 267 55 800/ 901 / 402**

Touch • Move • Inspire

**PEOPLE TREE MAAGRA
Yelahanka Satellite Town, Bengaluru
P : +80 4665 99 99**

PTH/GEN/18/Rev-1/17

05.10.2024 10:26:02
PEOPLE TREE HOSPITAL

BANGLORE

Location:
Room:
Order Number:
Indication:
Medication 1:
Medication 2:
Medication 3:

70 bpm
- / - mmHg

QRS : 82 ms
QT / QTcBaz : 398 / 429 ms
PR : 156 ms
P : 56 ms
RR / PP : 860 / 857 ms
P / QRS / T : 45 / 17 / 19 degrees

Normal sinus rhythm
Possible Anterior infarct , age undetermined
Abnormal ECG

Technician:
Ordering Ph:
Referring Ph:
Attending Ph:

Mrs. ANADHA PRIYA K
Age/Sex: 35 Y/F
PTID: PTH202400265884

Birth Date: 02-07-1989
Reg Date: 05-10-24 09:1

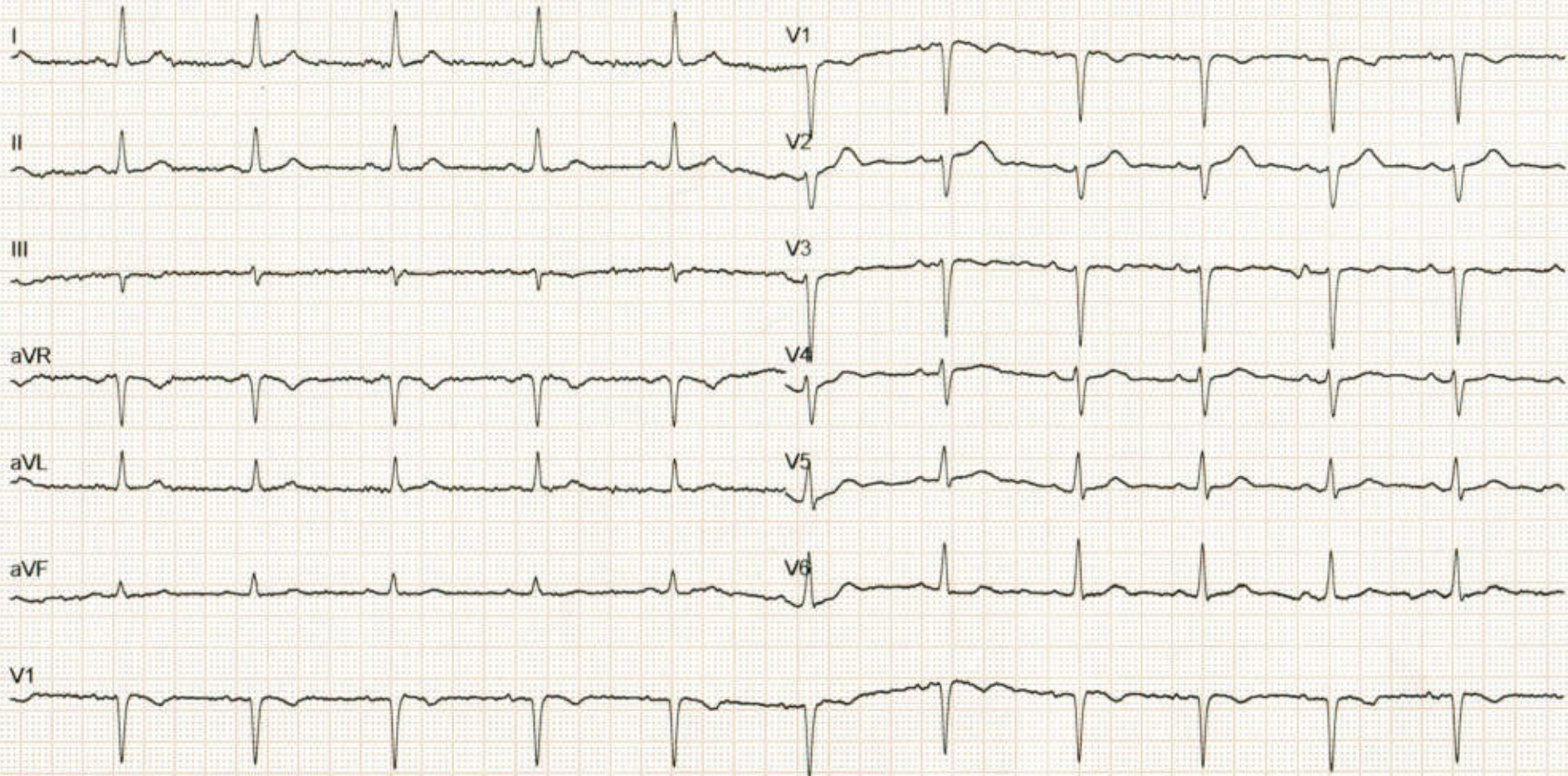



Radiology Report

Patient Name : Mrs. ANADHA PRIYA K Age/Sex : 35 Y/F Order Date : 05-10-2024 09:10
Ref by : MR No. : PTH202400265884

USG ABDOMEN AND PELVIS

LIVER: Normal in size (**15.3cms**) and shows moderate increase in echopattern. No focal lesions seen. Intrahepatic biliary radicals are normal. Portal vein appears normal.

GALL BLADDER: Partially distended, appears normal. No obvious calculi / pericholecystic fluid seen. Common bile duct is not dilated.

PANCREAS: Normal in size, shape & has uniform echogenicity.

SPLEEN: Normal in size and echopattern. No focal lesions seen.

KIDNEYS: Both the kidneys are normal in position, size, shape and contour. Cortical echogenicity is normal, corticomedullary differentiation is well maintained.

RT.KIDNEY- 10.2cm in length and 1.7cm in parenchymal thickness. No calculi / hydronephrosis seen.

LT.KIDNEY- 10.8cm in length and 1.7cm in parenchymal thickness. No calculi / hydronephrosis seen.

URINARY BLADDER: Normal in outline and wall thickness. No calculi or mucosal irregularity seen.

UTERUS: Anteverted and normal in size, shape, contour with uniform echotexture. No focal lesions seen. **Endometrial thickness is 13mm.**

Uterine measurements: 9.8 x 6.4 x 3.4cms

OVARIES:

Right ovary measures 3.2 x 2.3cm.

Left ovary measures 3.5 x 2.4cms and shows dominant follicle/follicular cyst measuring 2.5 x 2.1cms

No adnexal mass lesions. No fluid in POD.

No free fluid / dilated / thickened bowel loops are noted.

IMPRESSION:

Grade II hepatic steatosis

DR ARPITA SANIKOP
CONSULTANT RADIOLOGIST



Radiology Report

Patient Name : Mrs. ANADHA PRIYA K Age/Sex : 35 Y/F Order Date : 05-10-2024 09:10
Ref by : MR No. : PTH202400265884

X RAY CHEST PA VIEW

FINDINGS:

- Lung fields are clear.
- No mediastinal shift.
- Both the hila appear normal.
- CP angles are normal.
- Cardiac diameter is within normal limits.
- Visible bony thoracic cage is normal.

IMPRESSION:

- NORMAL STUDY.

Dr. ARPITA SANIKOP
CONSULTANT RADIOLOGIST