

Rate 89 . Age not entered, assumed to be 50 years old for purpose of ECG interpretation
PR 128 . Sinus rhythm.....Normal P axis, V-rate 50- 99
QRS 79 . Baseline wander in lead(s) I, II, aVR, V1, V3, V5
QT 362
QTc 441

--AXIS--
P 49
QRS 63
T 24
12 Lead; Standard Placement

Unconfirmed Diagnosis

- NORMAL ECG -

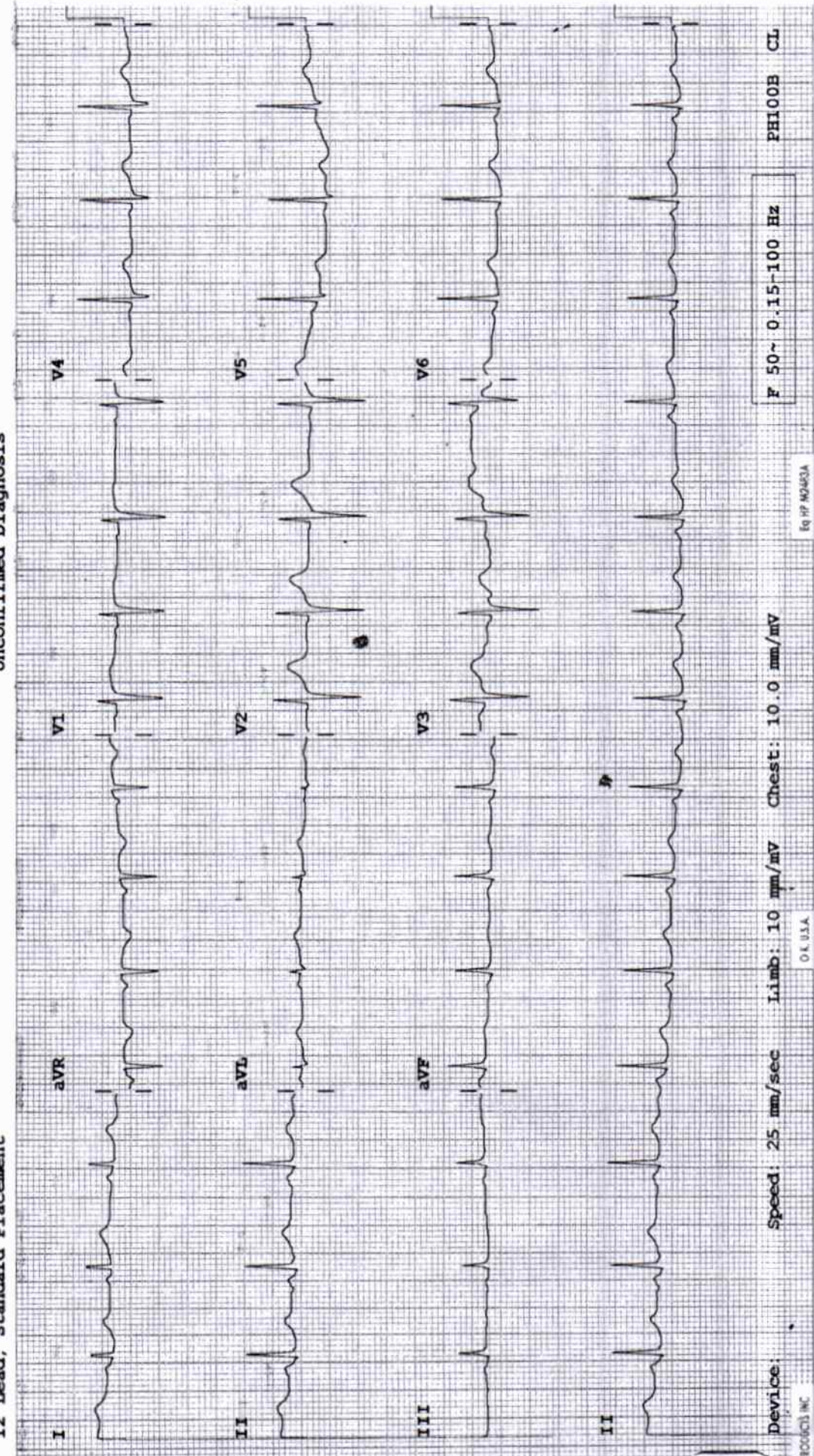

DEPARTMENT OF LABORATORY MEDICINE

BIOCHEMISTRY

Final Report

Patient Name : MISS. NITA B WASNIK	Order Date : 10/02/2024 08:57 AM
Age / Sex : 38 Years / Female	Sample Collection : 10/02/2024 09:18 AM
UHID : WHN2.0000351434	Report Date : 10/02/2024 12:17 PM
Primary Consultant : DR. WOCKHARDT DOCTOR	Specimen : Serum
Order No. : 47709	
Bill No. : OCR3/24/0006001	

<u>PARAMETER</u>	<u>METHOD</u>	<u>RESULT</u>	<u>UNIT</u>	<u>B.R.I</u>
Serum Urea	Urease-GLDH	12.7	mg/dL	1-50
Blood Urea Nitrogen	Calculated	5.93	mg/dL	6-20
Creatinine- Serum				
Creatinine	Enzymatic colorimetric	0.53	mg/dL	0.51-0.95
Plasma Glucose				
Random Sugar		286.37	mg/dl	70-150
Uric Acid- Serum				
Uric Acid	Enzymatic colorimetric	3.7	mg/dL	2.4-5.7
Lipid Profile				
Cholesterol	Colorimetric - Cholesterol Oxidase	239.20	mg/dL	0-200
Triglycerides	Enzymatic colorimetric	240.2	mg/dL	0-150
HDL Cholesterol - Direct	Direct Homogenous Enzymatic Colorimetric	39.8		1. No Risk: >65 2. Moderate Risk: 45-65 3. High Risk: <45
LDL-Cholesterol -Direct	Direct Homogenous Enzymatic Colorimetric	151.36	mg/dL	0-100
VLDL Cholesterol	Calculated	48.04	mg/dL	10-35
Chol/HDL Ratio		6.01		1.Low Risk: 3.3-4.4 2.Average Risk: 4.4-7.1 3.Moderate Risk: 7.1-11.0 4.High Risk: >11.0
Remark:	Test done on random sample at the patients/consultants request			
Liver Function Test (L.F.T.)				
Alkaline Phosphatase	Colorimetric IFCC	52.2	U/L	35-104
S.G.O.T (AST)	IFCC Without Pyridoxal 5 Phosphate	8	U/L	0-32
S.G.P.T (ALT)	IFCC Without Pyridoxal 5 Phosphate	9	U/L	0-35
Total Protein (Serum)	Colorimetric - Biuret Method	7.01	g/dL	6.4-8.3
Albumin, BCG	Colorimetric - Bromo-Cresol Green	4.55	g/dL	3.5-5.2
Globulin	Calculated	2.46	g/dL	1.9-3.5
Albumin/Globulin Ratio	Calculated	1.84		0.9-2
Serum Total Bilirubin	Colorimetric Diazo	0.31	mg/dL	0-1.2
Serum Direct Bilirubin	Colorimetric Diazo	0.15	mg/dL	0-0.4
Serum Indirect Bilirubin	Calculated	0.16	mg/dL	0-1

--- END OF REPORT ---

JWALA GAJBHIYE
Verified By

Dr. LAXMI LOKESH
 Consultant Pathologist
 MDPATH

DEPARTMENT OF LABORATORY MEDICINE

HEMATOLOGY

Final Report

Patient Name : MISS. NITA B WASNIK	Order Date : 10/02/2024 08:57 AM
Age / Sex : 38 Years / Female	Sample Collection : 10/02/2024 09:18 AM
UHD : WHN2.0000351434	Report Date : 10/02/2024 10:24 AM
Primary Consultant : DR. WOCKHARDT DOCTOR	Specimen : EDTA Blood
Order No. : 47709	
Bill No. : OCR3/24/0006001	

<u>PARAMETER</u>	<u>METHOD</u>	<u>RESULT</u>	<u>UNIT</u>	<u>B.R.I</u>
Complete Blood Count (With ESR)- EDTA Blood				
Haemoglobin	SLS Method	12.7	g%	11-15
Haematocrit	RBC Pulse Height Detection	37.7	%	40 - 50
MCV	Calculated	96.7	fl	83-101
MCH	Calculated	32.6	pg	27-32
MCHC	Calculated	33.7	g/dl	32-35
RBC Count	DC Detection	3.90	Million/ul	3.8-4.8
RDW-CV	Calculated	14.2	%	12-14
WBC Total Count (TLC)	Electrical Impedance	7550	Cells/cumm	4000 - 10000
Neutrophils	Hydrodynamic Focussing And Microscopy	64	%	40-80
Lymphocytes	Hydrodynamic Focussing And Microscopy	28	%	28-48
Monocytes	Hydrodynamic Focussing And Microscopy	05	%	2-10
Eosinophils	Hydrodynamic Focussing And Microscopy	03	%	0-6
Basophils	Hydrodynamic Focussing And Microscopy	0	%	0-2
Platelet Count	Hydrodynamic Focussing DC	307	Thou/Cumm	150-450
PDW	Calculated	9.0	fL	9.0-17
MPV	Calculated	9.0	fl	9.4-12.3
P-LCR	Calculated	18.0	%	13.0-43.0
PCT	Calculated	0.28	%	0.17-0.35
Blood ESR	Westergren Method	9	mm/hr	0-20

--- END OF REPORT ---

JWALA GAJBHIYE
Verified By

Dr. LAXMI LOKESH
 Consultant Pathologist
 MDPATH

Partial Reproduction of Report not permitted. This Report Relates to Sample received by Laboratory
 * B.R.I : BIOLOGICAL REFERENCE INTERVAL ** Test not in Scope of Accreditation

DEPARTMENT OF LABORATORY MEDICINE

BIOCHEMISTRY

Final Report

Patient Name : MISS. NITA B WASNIK	Order Date : 10/02/2024 08:57 AM
Age / Sex : 38 Years / Female	Sample Collection : 10/02/2024 09:18 AM
UHID : WHN2.0000351434	Report Date : 10/02/2024 10:24 AM
Primary Consultant : DR. WOCKHARDT DOCTOR	Specimen : EDTA Blood
Order No. : 47709	
Bill No. : OCR3/24/0006001	

<u>PARAMETER</u>	<u>METHOD</u>	<u>RESULT</u>	<u>UNIT</u>	<u>B.R.I</u>
------------------	---------------	---------------	-------------	--------------

Glycosylated Haemoglobin- EDTA Blood

Glycosylated Haemoglobin	HPLC	8.5	%	Action required: 7.0-8.0%
Estimated Mean glucose	Calculated	225.30	mg/dL	Good control: 6.5-7.0%
				Normal control: 4.8-6.4%
				Poor control: >8.0%

--- END OF REPORT ---

JWALA GAJBHIYE
Verified By

Dr. LAXMI LOKESH
 Consultant Pathologist
 MDPATH

Partial Reproduction of Report not permitted. This Report Relates to Sample received by Laboratory
 * B.R.I : BIOLOGICAL REFERENCE INTERVAL ** Test not in Scope of Accreditation

DEPARTMENT OF LABORATORY MEDICINE

BIOCHEMISTRY

Final Report

Patient Name : MISS. NITA B WASNIK	Order Date : 10/02/2024 08:57 AM
Age / Sex : 38 Years / Female	Sample Collection : 10/02/2024 12:09 PM
UHID : WHN2.0000351434	Report Date : 10/02/2024 02:03 PM
Primary Consultant : DR. WOCKHARDT DOCTOR	Specimen : Plasma
Order No. : 47709	
Bill No. : OCR3/24/0006001	

<u>PARAMETER</u>	<u>METHOD</u>	<u>RESULT</u>	<u>UNIT</u>	<u>B.R.I</u>
Plasma Glucose Post Prandial	Enzymatic Hexokinase	319.65	mg/dl	70-140
Urine Sugar Post Prandial	Double Sequential Enzyme Reaction - GOD/ POD	na		

--- END OF REPORT ---

VAISHALI CHALSE
Verified By

Dr. LAXMI LOKESH
 Consultant Pathologist
 MDPATH

Partial Reproduction of Report not permitted. This Report Relates to Sample received by Laboratory
 * B.R.I : BIOLOGICAL REFERENCE INTERVAL ** Test not in Scope of Accreditation

DEPARTMENT OF LABORATORY MEDICINE

IMMUNOLOGY

Final Report

Patient Name : MISS. NITA B WASNIK
Age / Sex : 38 Years / Female
UHID : WHN2.0000351434
Primary Consultant : DR. WOCKHARDT DOCTOR
Order No. : 47709
Bill No. : OCR3/24/0006001
Order Date : 10/02/2024 08:57 AM
Sample Collection : 10/02/2024 09:18 AM
Report Date : 10/02/2024 10:39 AM
Specimen : Serum

PARAMETER	METHOD	RESULT	UNIT	B.R.I
TOTAL T3	ECLIA	92.44	ng/dl	80-200
TOTAL T4	ECLIA	7.29	ug/dl	4.5-11.7
TSH	ECLIA	3.26	μIU/mL	0.27-4.2

--- END OF REPORT ---

JWALA GAJBHIYE
Verified By

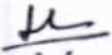
Dr. LAXMI LOKESH
Consultant Pathologist
MDPATH

Partial Reproduction of Report not permitted This Report Relates to Sample received by Laboratory
* B.R.I : BIOLOGICAL REFERENCE INTERVAL ** Test not in Scope of Accreditation

DEPARTMENT OF LABORATORY MEDICINE

CLINICAL PATHOLOGY

Final Report

Patient Name :	MISS. NITA B WASNIK	Order Date :	10/02/2024 08:57 AM
Age / Sex :	38 Years / Female	Sample Collection :	10/02/2024 09:18 AM
UHID :	WHN2.0000351434	Report Date :	10/02/2024 10:14 AM
Primary Consultant :	DR. WOCKHARDT DOCTOR	Specimen :	Urine
Order No. :	47709		
Bill No. :	OCR3/24/0006001		

<u>PARAMETER</u>	<u>METHOD</u>	<u>RESULT</u>	<u>UNIT</u>	<u>B.R.I</u>
Urine Routine				
Physical Examination				
Colour		Pale Yellow		
Appearance		Slightly Hazy		
Urinalyser (Roche UriSys 1100)				
Specific Gravity		1.015		1.003 - 1.035
Reaction (pH)		6		
Leukocytes, microscopy		10	/hpf	
Erythrocytes, microscopy		5	/hpf	
Nitrite, urinalyser		Negative		
Protein, urinalyser		Negative		
Glucose, urinalyzer		Present (++++)		
Ketone, urinalyser		Negative		
Urobilinogen urinalyser		Normal		
Billirubin uirnalyser		Negative		
Epithelial Cells		20-25	/hpf	

--- END OF REPORT ---

JWALA GAJBHIYE
Verified By

Dr. LAXMI LOKESH
 Consultant Pathologist
 MDPATH

Partial Reproduction of Report not permitted This Report Relates to Sample received by Laboratory
 * B.R.I : BIOLOGICAL REFERENCE INTERVAL ** Test not in Scope of Accreditation

DEPARTMENT OF RADIO DIAGNOSTICS

Patient Name : MISS. NITA B WASNIK

Age/Sex : 38 Yrs / Female

UHID : WHN2.0000351434

Reporting Date : 10/02/2024 12:43 PM

Bill No. : OCR3/24/0006001

Order Date : 10/02/2024 08:57 AM

Referred by :

Order No. : 18360

USG ABDOMEN WITH PELVIS :

Real time sonography of the abdomen and pelvis was performed using the 3.5 MHz transducer.

The liver is normal in size and echotexture. No focal parenchymal lesion noted.

Intrahepatic biliary tree and venous radicles are normal.

The portal vein and CBD appear normal in course and calibre.

gall bladder is not visualized ? collapsed.

The pancreas is normal in size and echotexture. No evidence of focal lesion or calcification or duct dilatation seen.

The spleen is normal in size and echotexture.

Both kidneys are normal in size, position and echogenicity.

Cortical thickness and corticomedullary differentiation are normal.

No hydronephrosis or calculi noted.

The urinary bladder is normal in contour, capacity and wall thickness.

No vesical calculi noted.

The uterus is normal in size and anteverted in position.

Myometrial echotexture is homogenous. No focal lesions seen.

Endometrial echocomplex is central in position and 7 mm in thickness.

Both ovaries are normal in size and echogenicity.

No adnexal mass lesion seen.

There is no evidence of free fluid in pouch of Douglas.

There is no evidence of ascites.

Impression :

No significant abnormality noted on this study.



DR. VISHAL GAJBHIYE
M.B.B.S., M.D.
CONSULTANT - RADIOLOGIST

DEPARTMENT OF RADIO DIAGNOSTICS

Patient Name : MISS. NITA B WASNIK

Age/Sex : 38 Yrs / Female

Order Date : 10/02/2024 08:57 AM

UHID : WHN2.0000351434

Referred by :

Reporting Date : 10/02/2024 12:56 PM

Order No. : 18360

Bill No. : OCR3/24/0006001

CHEST X-RAY PA VIEW :

Both lung fields are clear.

The costophrenic angles and domes of diaphragm appear normal.

No hilar or mediastinal lesion seen.

Cardiac silhouette is within normal limits.

Visualised bony thorax and soft tissues appear normal.

Impression:

Normal Chest X-Ray.



DR. VISHAL GAJBHIYE
M.B.B.S., M.D.
CONSULTANT - RADIOLOGIST

