

16/02/2024

Ashesh Kumar  
33 yrs / Male

No fresh complaints.  
KICO - Hypertension? (DNA)  
H/O - RTA in 2018. (approx)  
Fr of humerus & ? (DNA)  
Operated for same

F/H - Mother - } healthy  
          Father - }

Height - 175 cm  
Weight - 71 kg  
BMI - 23.2 kg/m<sup>2</sup>  
(Normal)

BP - 130/100 mmHg  
P - 89/min  
SpO<sub>2</sub> - 98%

Pt is fit and can resume  
his normal duties.

Ix - S/O - Hypertension  
Newly detected DM  
HbA1c - 7.5

~~ADL~~  
Phy ref for  
Hypertension  
and de novo DM



**HELPLINE**

022 - 2588 3531

S-1, Vedant Complex,  
Vartak Nagar, Thane (W) 400 606

[www.siddhivinayakhospitals.org](http://www.siddhivinayakhospitals.org)





Name - Mr . Ashish Kumar	Age - 33 Y/M
Ref by Dr.- Siddhivinayak Hospital	Date -16/02/2024

**X- Ray chest (PA VIEW)**

No obvious active parenchymal lesion seen in both lungs.

Cardiac and aortic shadows appear normal

No evidence of pleural of effusion is seen.

Both domes of diaphragm appear normal.

No obvious bony lesion is seen.

**IMPRESSION:**

- No significant abnormality seen.

Adv.: Clinical and lab correlation.

**DR. AMOL BENDRE**  
MBBS; DMRE  
CONSULTANT RADIOLOGIST

Note: The above report represents interpretation of various radiographic / sonographic shadows, and hence has its own limitations. This report has to be co-related clinic-pathologically by the referring / physician and it does NOT represent the sole diagnosis.





ID: 911 Ashesh Kumar

16-02-2024 08:50:05 AM

Diagnosis Information:  
Sinus Rhythm  
\*\*\*Normal ECG\*\*\*

Male 33 Years  
Req. No. 130/100

BP: 130/100  
SR: 98%  
PR: 89%  
m

HR	: 92	bpm
P	: 101	ms
PR	: 150	ms
QRS	: 70	ms
QT/QTcBz	: 338/418	ms
P/QRS/T	: 58/44/36	°
RV5/SV1	: 1.191/0.655	mV

Report Confirmed by:

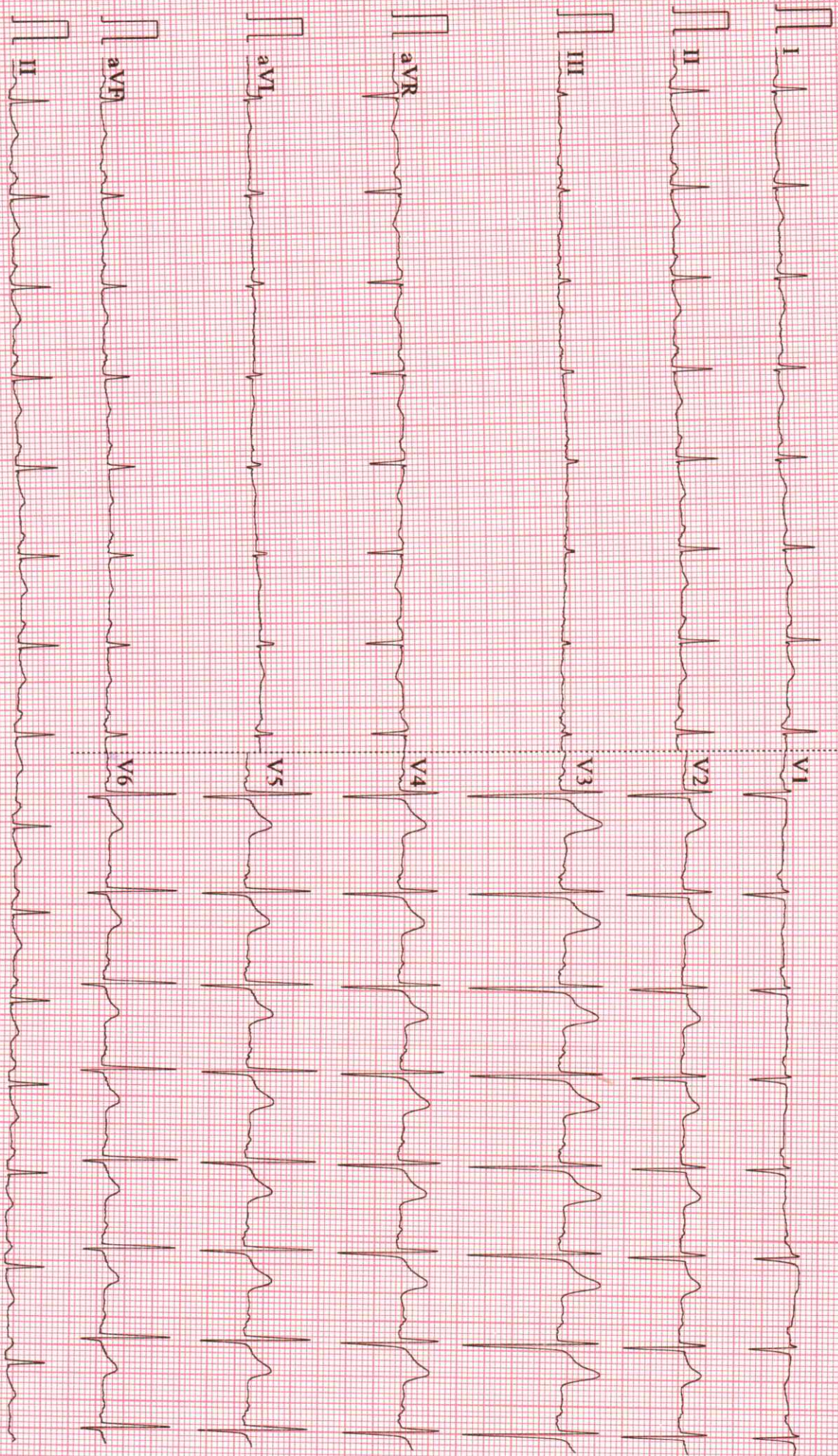

0.15-45Hz ACS0 25mm/s 10mm/mV 2\*5.0s+1r V2.21 SEMIP V1.92 Siddhivinayak Hospital

CARDIOPART



## OPHTHAL CHECK UP SCREENING

NAME OF EMPLOYEE

ASHESH KUMAR

AGE

33

DATE -

16.02.2024

Specs : With Glasses

	RT Eye	Lt Eye
NEAR	N/6	N/6
DISTANT	6/6	6/6
Color Blind Test	NORMAL	



SIDDHIVINAYAK HOSPITALS



Name - Mr. Ashish Kumar	Age - 33 Y/M
Ref by Dr.- Siddhivinayak Hospital	Date - 16/02/2024

### USG ABDOMEN & PELVIS

#### FINDINGS: -

The liver dimension is enlarged in size (17.4 cm )It appears normal in morphology with raised echogenicity. No evidence of intrahepatic ductal dilatation.

The GB-gallbladder is distended normally. Wall thickness is normal.

The CBD- common bile duct is normal. The portal vein is normal.

The pancreas appears normal in morphology.

The spleen is enlarged in size (12.6 cm ) and morphology.

Both kidneys demonstrate normal morphology.

Both kidneys show normal cortical echogenicity.

The right kidney measures 10.8 x 4.8 cm.

The left kidney measures 9.9 x 4.5 cm.

Urinary bladder: -normally distended. Wall thickness - normal.

Prostate is normal in size and morphology Size: 24.6 gms

No free fluid is seen.

#### IMPRESSION:-

- Hepatomegaly with fatty liver
- Splenomegaly

DR. AMOL BENDRE  
MBBS; DMRE  
CONSULTANT RADIOLOGIST





### ECHOCARDIOGRAM

NAME	MR. ASHISH KUMAR
AGE/SEX	33 YRS/M
REFERRED BY	SIDDHIVINAYAK HOSPITAL
DATE OF EXAMINATION	16/02/2024

### 2D/M-MODE ECHOCARDIOGRAPHY

<p><b>VALVES:</b></p> <p><b>MITRAL VALVE:</b></p> <ul style="list-style-type: none"> <li>• AML: Normal</li> <li>• PML: Normal</li> <li>• Sub-valvular deformity: Absent</li> </ul> <p><b>AORTIC VALVE:</b> Normal</p> <ul style="list-style-type: none"> <li>• No. of cusps: 3</li> </ul> <p><b>PULMONARY VALVE:</b> Normal</p> <p><b>TRICUSPID VALVE:</b> Normal</p>	<p><b>CHAMBERS:</b></p> <p><b>LEFT ATRIUM:</b> Normal</p> <ul style="list-style-type: none"> <li>• Left atrial appendage: Normal</li> </ul> <p><b>LEFT VENTRICLE:</b> Normal</p> <ul style="list-style-type: none"> <li>• RWMA: No</li> <li>• Contraction: Normal</li> </ul> <p><b>RIGHT ATRIUM:</b> Normal</p> <p><b>RIGHT VENTRICLE:</b> Normal</p> <ul style="list-style-type: none"> <li>• RWMA: No</li> <li>• Contraction: Normal</li> </ul>
<p><b>GREAT VESSELS:</b></p> <ul style="list-style-type: none"> <li>• AORTA: Normal</li> <li>• PULMONARY ARTERY: Normal</li> </ul>	<p><b>SEPTAE:</b></p> <ul style="list-style-type: none"> <li>• IAS: Intact</li> <li>• IVS: Intact</li> </ul>
<p><b>CORONARIES:</b> Proximal coronaries normal</p>	<p><b>VENACAVAE:</b></p> <ul style="list-style-type: none"> <li>• SVC: Normal</li> <li>• IVC: Normal and collapsing &gt;20% with respiration</li> </ul>
<p><b>CORONARY SINUS:</b> Normal</p>	
<p><b>PULMONARY VEINS:</b> Normal</p>	<p><b>PERICARDIUM:</b> Normal</p>

### MEASUREMENTS:

AORTA		LEFT VENTRICLE STUDY		RIGHT VENTRICLE STUDY	
PARAMETER	OBSERVED VALUE	PARAMETER	OBSERVED VALUE	PARAMETER	OBSERVED VALUE
Aortic annulus	20 mm	Left atrium	34 mm	Right atrium	mm
Aortic sinus	mm	LVIDd	41.8 mm	RVd (Base)	mm
Sino-tubular junction	mm	LVIDs	25.3 mm	RVEF	%
Ascending aorta	mm	IVSd	9.2 mm	TAPSE	mm
Arch of aorta	mm	LVPWd	9.2 mm	MPA	mm
Desc. thoracic aorta	mm	LVEF	70 %	RVOT	mm
Abdominal aorta	mm	LVOT	mm	IVC	14.0 mm



## COLOR - FLOW & DOPPLER ECHOCARDIOGRAPHY

NAME	MR. ASHISH KUMAR
AGE/SEX	33 YRS/M
REFERRED BY	SIDDHIVINAYAK HOSPITAL
DATE OF EXAMINATION	16/02/2024

	MITRAL	TRICUSPID	AORTIC	PULMONARY
FLOW VELOCITY (m/s)			1.57	1.34
PPG (mmHg)				
MPG (mmHg)				
VALVE AREA (cm <sup>2</sup> )				
DVI (ms)				
PR END DIASTOLIC VELOCITY (m/s)				
ACCELERATION/ DECELERATION TIME (ms)				
PHT (ms)				
VENA CONTRACTA (mm)				
REGURGITATION		TRJV= m/s PASP= mmHg		
E/A				
E/E'				

### FINAL IMPRESSION: NORMAL STUDY

- No RWMA
- Normal LV systolic function (LVEF 70 %)
- Good RV systolic function
- Normal diastolic function
- All cardiac valves are normal
- All cardiac chambers are normal
- IAS/IVS intact
- No pericardial effusion/ clot/vegetations

ADVICE: Nil

ECHOCARDIOGRAPHER:

Dr. ANANT MUNDE

DNB, DM (CARDIOLOGY)

INTERVENTIONAL CARDIOLOGIST



Name : Mr. ASHESH KUMAR (A) Collected On : 16/2/2024 8:56 am  
Lab ID. : 183896 Received On : 16/2/2024 9:06 am  
Age/Sex : 33 Years / Male Reported On : 17/2/2024 4:05 pm  
Ref By : SIDDHIVINAYAK HOSPITAL CGHS /ESIS Report Status : FINAL



**\*LIPID PROFILE**

TEST NAME	RESULTS	UNIT	REFERENCE RANGE
<b>TOTAL CHOLESTEROL (CHOLESTEROL OXIDASE, ESTERASE, PEROXIDASE)</b>	<b>273.0</b>	mg/dL	Desirable blood cholesterol: - <200 mg/dl. Borderline high blood cholesterol: - 200 - 239 mg/dl. High blood cholesterol: - >239 mg/dl.
<b>S.HDL CHOLESTEROL (DIRECT MEASURE - PEG)</b>	36.7	mg/dL	Major risk factor for heart : <30 mg/dl. Negative risk factor for heart disease: >=80 mg/dl.
<b>S. TRIGLYCERIDE (ENZYMATIC, END POINT)</b>	<b>347.7</b>	mg/dL	Desirable level : <161 mg/dl. High : >= 161 - 199 mg/dl. Borderline High : 200 - 499 mg/dl. Very high : >499mg/dl.
<b>VLDL CHOLESTEROL (CALCULATED VALUE)</b>	<b>70</b>	mg/dL	UPTO 40
<b>S.LDL CHOLESTEROL (CALCULATED VALUE)</b>	<b>167</b>	mg/dL	Optimal: <100 mg/dl. Near Optimal: 100 - 129 mg/dl. Borderline High: 130 - 159 mg/dl. High : 160 - 189mg/dl. Very high : >= 190 mg/dl.
<b>LDL CHOL/HDL RATIO (CALCULATED VALUE)</b>	<b>4.55</b>		UPTO 3.5
<b>CHOL/HDL CHOL RATIO (CALCULATED VALUE)</b>	7.44		<5.0

Above reference ranges are as per ADULT TREATMENT PANEL III recommendation by NCEP (May 2015).

Result relates to sample tested, Kindly correlate with clinical findings.

----- END OF REPORT -----

Checked By  
Priyanka\_Deshmukh

**DR. SMITA RANVEER.**  
**M.B.B.S.M.D. Pathology(Mum)**  
**Consultant Histocytopathologist**







Name : Mr. ASHESH KUMAR (A) Collected On : 16/2/2024 8:56 am  
Lab ID. : 183896 Received On : 16/2/2024 9:06 am  
Age/Sex : 33 Years / Male Reported On : 17/2/2024 4:05 pm  
Ref By : SIDDHIVINAYAK HOSPITAL CGHS /ESIS Report Status : FINAL



**COMPLETE BLOOD COUNT**

TEST NAME	RESULTS	UNIT	REFERENCE RANGE
<b>HEMOGLOBIN</b>	14.1	gm/dl	13 - 18
HEMATOCRIT (PCV)	43.7	%	42 - 52
RBC COUNT	5.02	x10 <sup>6</sup> /uL	4.70 - 6.50
MCV	87	fl	80 - 96
MCH	28.1	pg	27 - 33
MCHC	<b>32</b>	g/dl	33 - 36
RDW-CV	13.5	%	11.5 - 14.5
<b>TOTAL LEUCOCYTE COUNT</b>	7060	/cumm	4000 - 11000
<b><u>DIFFERENTIAL COUNT</u></b>			
NEUTROPHILS	54	%	40 - 80
LYMPHOCYTES	38	%	20 - 40
EOSINOPHILS	03	%	0 - 6
MONOCYTES	05	%	2 - 10
BASOPHILS	00	%	0 - 1
<b>PLATELET COUNT</b>	150000	/cumm	150000 - 450000
MPV	<b>16.4</b>	fl	6.5 - 11.5
PDW	16.5	%	9.0 - 17.0
PCT	<b>0.160</b>	%	0.200 - 0.500
RBC MORPHOLOGY	Normocytic Normochromic		
WBC MORPHOLOGY	Normal		
PLATELETS ON SMEAR	Adequate		

Method : EDTA Whole Blood- Tests done on Automated Six Part Cell Counter.RBC and Platelet count by Electric Impedance ,WBC by SF Cube method and Differential by flow cytometry . Hemoglobin by Cyanide free reagent for hemoglobin test (Colorimetric Method).Rest are calculated parameters.

**Result relates to sample tested, Kindly correlate with clinical findings.**

----- END OF REPORT -----

Checked By  
SHAISTA Q

**DR. SMITA RANVEER.**  
**M.B.B.S.M.D. Pathology(Mum)**  
**Consultant Histocytopathologist**





Name : Mr. ASHESH KUMAR (A) Collected On : 16/2/2024 8:56 am  
Lab ID. : 183896 Received On : 16/2/2024 9:06 am  
Age/Sex : 33 Years / Male Reported On : 17/2/2024 4:05 pm  
Ref By : SIDDHIVINAYAK HOSPITAL CGHS /ESIS Report Status : FINAL



**URINE ROUTINE EXAMINATION**

TEST NAME	RESULTS	UNIT	REFERENCE RANGE
<b><u>URINE ROUTINE EXAMINATION</u></b>			
<b><u>PHYSICAL EXAMINATION</u></b>			
VOLUME	15 ml		
COLOUR	Pale yellow		Pale Yellow
APPEARANCE	Clear		CLEAR
<b><u>CHEMICAL EXAMINATION</u></b>			
REACTION (methyl red and Bromothymol blue indicator)	Acidic		Acidic
SP. GRAVITY (Bromothymol blue indicator)	1.010		1.005 - 1.022
PROTEIN (Protein error of PH indicator)	Absent		Absent
BLOOD (Peroxidase Method)	Absent		Absent
SUGAR (GOD/POD)	Present(Trace)		Absent
KETONES (Acetoacetic acid)	Absent		Absent
BILE SALT & PIGMENT (Diazonium Salt)	Absent		Absent
UROBILINOGEN (Red azodye)	Normal		Normal
LEUKOCYTES (pyrrole amino acid ester diazonium salt)	Absent		Absent
NITRITE (Diazonium compound With tetrahydrobenzo quinolin 3-phenol)	Absent		Negative
<b><u>MICROSCOPIC EXAMINATION</u></b>			
RED BLOOD CELLS	Absent		Absent
PUS CELLS	0-2	/ HPF	0 - 5
EPITHELIAL	0-2	/ HPF	0 - 5
CASTS	Absent		

Checked By  
SHAISTA Q

**DR. SMITA RANVEER.**  
**M.B.B.S.M.D. Pathology(Mum)**  
**Consultant Histocytopathologist**







Name : Mr. ASHESH KUMAR (A) Collected On : 16/2/2024 8:56 am  
Lab ID. : 183896 Received On : 16/2/2024 9:06 am  
Age/Sex : 33 Years / Male Reported On : 17/2/2024 4:05 pm  
Ref By : SIDDHIVINAYAK HOSPITAL CGHS /ESIS Report Status : FINAL



**URINE ROUTINE EXAMINATION**

TEST NAME	RESULTS	UNIT	REFERENCE RANGE
CRYSTALS	Absent		
BACTERIA	Absent		Absent
YEAST CELLS	Absent		Absent
ANY OTHER FINDINGS	Absent		

REMARK Result relates to sample tested. Kindly correlate with clinical findings.

**Result relates to sample tested, Kindly correlate with clinical findings.**

----- END OF REPORT -----

Checked By  
SHAISTA Q

**DR. SMITA RANVEER.**  
**M.B.B.S.M.D. Pathology(Mum)**  
**Consultant Histocytologist**



Name	: Mr. ASHESH KUMAR (A)	Collected On	: 16/2/2024 8:56 am
Lab ID.	: 183896	Received On	: 16/2/2024 9:06 am
Age/Sex	: 33 Years / Male	Reported On	: 17/2/2024 4:05 pm
Ref By	: SIDDHIVINAYAK HOSPITAL CGHS /ESIS	Report Status	: FINAL



**IMMUNO ASSAY**

TEST NAME	RESULTS	UNIT	REFERENCE RANGE
<b><u>TFT (THYROID FUNCTION TEST )</u></b>			
SPACE		Space	-
SPECIMEN	Serum		
T3	136.4	ng/dl	84.63 - 201.8
T4	8.90	µg/dl	5.13 - 14.06
TSH	3.16	µIU/ml	0.270 - 4.20
T3 (Triiodo Thyronine hormone)	T4 (Thyroxine)	TSH(Thyroid stimulating hormone)	
AGE	RANGE	AGE	RANGES
1-30 days	100-740	1-14 Days	11.8-22.6
1-11 months	105-245	1-2 weeks	9.9-16.6
1-5 yrs	105-269	1-4 months	7.2-14.4
6-10 yrs	94-241	4 -12 months	7.8-16.5
11-15 yrs	82-213	1-5 yrs	7.3-15.0
0.1-2.5			
15-20 yrs	80-210	5-10 yrs	6.4-13.3
0.20-3.0			
		11-15 yrs	5.6-11.7
0.30-3.0			

**INTERPRETATION :**

TSH stimulates the production and secretion of the metabolically active thyroid hormones, thyroxine (T4) and triiodothyronine (T3), by interacting with a specific receptor on the thyroid cell surface. The synthesis and secretion of TSH is stimulated by Thyrotropin releasing hormone (TRH), in response to low levels of circulating thyroid hormones. Elevated levels of T3 and T4 suppress the production of TSH via a classic negative feedback mechanism. Failure at any level of regulation of the hypothalamic-pituitary-thyroid axis will result in either underproduction (hypothyroidism) or overproduction (hyperthyroidism) of T4 and/or T3.

**Result relates to sample tested, Kindly correlate with clinical findings.**

----- END OF REPORT -----

**Checked By**  
 Satyanarayan\_Padhy

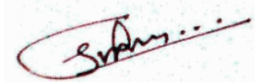

**DR. SMITA RANVEER.**  
**M.B.B.S.M.D. Pathology(Mum)**  
**Consultant Histocytopathologist**







Name : Mr. ASHESH KUMAR (A) Collected On : 16/2/2024 8:56 am  
Lab ID. : 183896 Received On : 16/2/2024 9:06 am  
Age/Sex : 33 Years / Male Reported On : 17/2/2024 4:05 pm  
Ref By : SIDDHIVINAYAK HOSPITAL CGHS /ESIS Report Status : FINAL



**HAEMATOLOGY**

TEST NAME	RESULTS	UNIT	REFERENCE RANGE
<b><u>BLOOD GROUP</u></b>			
SPECIMEN	WHOLE BLOOD EDTA & SERUM		
* ABO GROUP	'A'		
RH FACTOR	NEGATIVE		
Method: Slide Agglutination and Tube Method (Forward grouping & Reverse grouping)			
<b>Result relates to sample tested, Kindly correlate with clinical findings.</b>			
----- END OF REPORT -----			

Checked By  
SHAISTA Q

**DR. SMITA RANVEER.**  
M.B.B.S.M.D. Pathology(Mum)  
Consultant Histocytopathologist





Name : Mr. ASHESH KUMAR (A) Collected On : 16/2/2024 8:56 am  
Lab ID. : 183896 Received On : 16/2/2024 9:06 am  
Age/Sex : 33 Years / Male Reported On : 17/2/2024 4:05 pm  
Ref By : SIDDHIVINAYAK HOSPITAL CGHS /ESIS Report Status : FINAL



**\*RENAL FUNCTION TEST**

TEST NAME	RESULTS	UNIT	REFERENCE RANGE
<b>BLOOD UREA</b> (Urease UV GLDH Kinetic)	23.1	mg/dL	19 - 45
<b>BLOOD UREA NITROGEN</b> (Calculated)	10.79	mg/dL	5 - 20
<b>S. CREATININE</b> (Enzymatic)	1.03	mg/dL	0.6 - 1.4
<b>S. URIC ACID</b> (Uricase)	6.3	mg/dL	3.5 - 7.2
<b>S. SODIUM</b> (ISE Direct Method)	139.2	mEq/L	137 - 145
<b>S. POTASSIUM</b> (ISE Direct Method)	4.22	mEq/L	3.5 - 5.1
<b>S. CHLORIDE</b> (ISE Direct Method)	100.4	mEq/L	98 - 110
<b>S. PHOSPHORUS</b> (Ammonium Molybdate)	3.72	mg/dL	2.5 - 4.5
<b>S. CALCIUM</b> (Arsenazo III)	9.3	mg/dL	8.6 - 10.2
<b>PROTEIN</b> (Biuret)	6.68	g/dl	6.4 - 8.3
<b>S. ALBUMIN</b> (BGC)	4.44	g/dl	3.2 - 4.6
<b>S.GLOBULIN</b> (Calculated)	2.24	g/dl	1.9 - 3.5
<b>A/G RATIO</b> calculated	1.98		0 - 2

NOTE

BIOCHEMISTRY TEST DONE ON FULLY AUTOMATED ( EM 200 )  
ANALYZER.

Result relates to sample tested, Kindly correlate with clinical findings.

----- END OF REPORT -----

Checked By  
SHAISTA Q

DR. SMITA RANVEER.  
M.B.B.S.M.D. Pathology(Mum)  
Consultant Histocytopathologist





Name : Mr. ASHESH KUMAR (A) Collected On : 16/2/2024 8:56 am  
Lab ID. : 183896 Received On : 16/2/2024 9:06 am  
Age/Sex : 33 Years / Male Reported On : 17/2/2024 4:05 pm  
Ref By : SIDDHIVINAYAK HOSPITAL CGHS /ESIS Report Status : FINAL



\* 1 8 3 8 9 6 \*

### Peripheral smear examination

TEST NAME	RESULTS
SPECIMEN RECEIVED	Whole Blood EDTA
RBC	Normocytic Normochromic
WBC	Total leucocyte count is normal on smear.  Neutrophils:55 % Lymphocytes:36 % Monocytes:05 % Eosinophils:04 % Basophils:00 %
PLATELET	Adequate on smear.
HEMOPARASITE	No parasite seen.

**Result relates to sample tested, Kindly correlate with clinical findings.**  
----- END OF REPORT -----

Checked By  
SHAISTA Q

**DR. SMITA RANVEER.**  
**M.B.B.S.M.D. Pathology(Mum)**  
**Consultant Histocytopathologist**





Name : Mr. ASHESH KUMAR (A) Collected On : 16/2/2024 8:56 am  
Lab ID. : 183896 Received On : 16/2/2024 9:06 am  
Age/Sex : 33 Years / Male Reported On : 17/2/2024 4:05 pm  
Ref By : SIDDHIVINAYAK HOSPITAL CGHS /ESIS Report Status : FINAL



**LIVER FUNCTION TEST**

TEST NAME	RESULTS	UNIT	REFERENCE RANGE
<b>TOTAL BILLIRUBIN</b> (Method-Diazo)	<b>2.40</b>	mg/dL	0.1 - 1.2
<b>DIRECT BILLIRUBIN</b> (Method-Diazo)	<b>1.20</b>	mg/dL	0.0 - 0.4
<b>INDIRECT BILLIRUBIN</b> Calculated	<b>1.20</b>	mg/dL	0 - 0.8
<b>SGOT(AST)</b> (UV without PSP)	<b>50.8</b>	U/L	0 - 37
<b>SGPT(ALT)</b> UV Kinetic Without PLP (P-L-P)	<b>97.4</b>	U/L	UP to 40
<b>ALKALINE PHOSPHATASE</b> (Method-ALP-AMP)	86.0	U/L	53 - 128
<b>S. PROTIEN</b> (Method-Biuret)	6.68	g/dl	6.4 - 8.3
<b>S. ALBUMIN</b> (Method-BCG)	4.44	g/dl	3.5 - 5.2
<b>S. GLOBULIN</b> Calculated	2.24	g/dl	1.90 - 3.50
<b>A/G RATIO</b> Calculated	1.98		0 - 2

Result relates to sample tested, Kindly correlate with clinical findings.

----- END OF REPORT -----

Checked By  
SHAISTA Q

**DR. SMITA RANVEER.**  
M.B.B.S.M.D. Pathology(Mum)  
Consultant Histocytopathologist



Name : Mr. ASHESH KUMAR (A) Collected On : 16/2/2024 8:56 am  
Lab ID. : 183896 Received On : 16/2/2024 9:06 am  
Age/Sex : 33 Years / Male Reported On : 17/2/2024 4:05 pm  
Ref By : SIDDHIVINAYAK HOSPITAL CGHS /ESIS Report Status : FINAL



\* 1 8 3 8 9 6 \*

**HAEMATOLOGY**

TEST NAME	RESULTS	UNIT	REFERENCE RANGE
<b>ESR</b>	<b>50</b>	mm/1hr.	0 - 20

METHOD - WESTERGREN

Result relates to sample tested, Kindly correlate with clinical findings.

----- END OF REPORT -----

Checked By  
SHAISTA Q

**DR. SMITA RANVEER.**  
**M.B.B.S.M.D. Pathology(Mum)**  
**Consultant Histocytopathologist**





Name	: Mr. ASHESH KUMAR (A)	Collected On	: 16/2/2024 8:56 am
Lab ID.	: 183896	Received On	: 16/2/2024 9:06 am
Age/Sex	: 33 Years / Male	Reported On	: 17/2/2024 4:05 pm
Ref By	: SIDDHIVINAYAK HOSPITAL CGHS /ESIS	Report Status	: FINAL



**BIOCHEMISTRY**

TEST NAME	RESULTS	UNIT	REFERENCE RANGE
GAMMA GT	84.6	U/L	13 - 109
<b><u>GLYCOCELATED HEMOGLOBIN (HBA1C)</u></b>			
HBA1C (GLYCOSALATED HAEMOGLOBIN)	<b>7.5</b>	%	Hb A1c > 8 Action suggested < 7 Goal < 6 Non - diabetic level
AVERAGE BLOOD GLUCOSE (A. B. G. )	<b>168.6</b>	mg/dL	NON - DIABETIC : <=5.6 PRE - DIABETIC : 5.7 - 6.4 DIABETIC : >6.5

METHOD Particle Enhanced Immunoturbidimetry

HbA1c : Glycosylated hemoglobin concentration is dependent on the average blood glucose concentration which is formed progressively and irreversibly over a period of time and is stable till the life of the RBC/erythrocytes. Average Blood Glucose (A.B.G) is calculated value from HbA1c : Glycosylated hemoglobin concentration in whole Blood. It indicates average blood sugar level over past three months.

**BLOOD SUGAR FASTING**

* FASTING BLOOD GLUCOSE	<b>160.2</b>	mg/dL	74 - 100
-------------------------	--------------	-------	----------

**INTERPRETATION**

- Normal glucose tolerance : 70-110 mg/dl
- Impaired Fasting glucose (IFG) : 110-125 mg/dl
- Diabetes mellitus : >=126 mg/dl

**POSTPRANDIAL/POST GLUCOSE (75 grams)**

- Normal glucose tolerance : 70-139 mg/dl
- Impaired glucose tolerance : 140-199 mg/dl
- Diabetes mellitus : >=200 mg/dl

**CRITERIA FOR DIAGNOSIS OF DIABETES MELLITUS**

- Fasting plasma glucose >=126 mg/dl
- Classical symptoms + Random plasma glucose >=200 mg/dl
- Plasma glucose >=200 mg/dl (2 hrs after 75 grams of glucose)
- Glycosylated haemoglobin > 6.5%

\*\*\*Any positive criteria should be tested on subsequent day with same or other criteria.

**Result relates to sample tested, Kindly correlate with clinical findings.**

----- END OF REPORT -----

Checked By  
SHAISTA Q

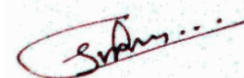

**DR. SMITA RANVEER.**  
**M.B.B.S.M.D. Pathology(Mum)**  
**Consultant Histocytopathologist**

