



OUT PATIENT DEPARTMENT



Patient Name : Mrs. D UMA RANI
Age/Gender : 38Years, 0Months / FEMALE
Mobile : 9705192320

UMR No : 39240800
Bill No : HC39240800228916
Bill Dt. : 24-Aug-2024 Visit Type :
Valid Upto :
MEDICOVER HOSPITALS
A UNIT OF SAHRUDAYA HEALTHCARE PVT LTD.

No. of complaints
chemo back pain on right.

R
① Gab. Tapal ER spray
80s → ⑮

Height : cms
Weight : 64.8 kgs
BMI : kg/m²
TEMP : ⑩ F
Pulse Rate : 86 bmp
Resp. Rate : bmp
BP : 120/80 mm / Hg
Pain Score :
Nutritional Status :
SPO2 : 97 %
GRBS : mg/dl

J. Dandy



MEDICOVER

LABORATORY REPORT : HAEMATOLOGY HOSPITALS

Name : Mrs. D UMA RANI
Bill Date : 24-Aug-2024 10:44 AM
Rec. Dt : 24-Aug-2024 11:25 AM
Rept. Dt : 24-Aug-2024 02:42 PM
Ref By : Dr. J Dattu Raj
Sample Type :

Age / Sex : 36 YRS / FEMALE
UMR No. : 392408001142
Bill No. : MCB39240803391
Result No : RZB240808008
Sample ID : MCNNB6008522

HEALTHCARE PVT LTD.

CBP(COMPLETE BLOOD PICTURE)

Parameters	Result	Reference Range	Units
HEMOGLOBIN <i>Photometric</i>	11.1 *	12.0 - 15.0	gms/dL
R B C COUNT <i>Electrical Impedance</i>	4.60	3.8 - 4.8 $10^{12}/L$	$10^{12}/L$
PCV/HCT <i>Calculated</i>	34.6 *	40 - 50	%
MCV <i>Calculated</i>	75 *	83 - 101	fL
MCH <i>Calculated</i>	24.3 *	27 - 32	pg
MCHC <i>Calculated</i>	32.2	31 - 37	g/dL
TLC (TOTAL LEUCOCYTE COUNT) <i>Impedance</i>	8.1	4.0 - 10.0	$10^3/\mu l$

DIFFERENTIAL COUNT

NEUTROPHILS <i>DHSS/Microscopy</i>	67	40 - 80 %
LYMPHOCYTES <i>DHSS/Microscopy</i>	24	20 - 40 %

Priyanka
Priyanka D K

MBBS, MD CONSULTANT PATHOLOGIST



MEDICOVER

LABORATORY REPORT : HAEMATOLOGY HOSPITALS

Name	: Mrs. D UMA RANI	Age /Sex	: 36 Yrs / FEMALE
Bill Date	: 24-Aug-2024 10:44 AM	UMR No.	: 392408001142
Rec. Dt	: 24-Aug-2024 11:25 AM	Bill No.	: MCB39240803391
Rept. Dt	: 24-Aug-2024 02:42 PM	Result No	: RZB240808008
Ref By	: Dr. J Dattu Raj	Sample ID	: MCNNB6008522
Sample Type	:		

MONOCYTES <i>DHSS/Microscopy</i>	06	02 - 10 %	
EOSINOPHILS <i>DHSS/Microscopy</i>	03	00 - 06 %	
BASOPHILS <i>DHSS/Microscopy</i>	00	00 - 01 %	
PLATELET COUNT <i>Electrical Impedance</i>	252	150 - 400 $10^3/\mu\text{L}$	$10^3/\mu\text{L}$

Suggested Clinical Correlation * If necessary, Please discuss

*** End Of Report ***

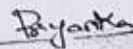
Priyanka D K

MBBS, MD CONSULTANT PATHOLOGIST



MEDICOVER

LABORATORY REPORT : HAEMATOLOGY HOSPITALS

Name	: Mrs. D UMA RANI	Age / Sex	: 35 Y (S) FEMALE
Bill Date	: 24-Aug-2024 10:44 AM	UMR No.	: 392408001142
Rec. Dt	: 24-Aug-2024 11:25 AM	Bill No.	: MCB39240803391
Rept. Dt	: 24-Aug-2024 02:42 PM	Result No	: RZB240808009
Ref By	: Dr. J Dattu Raj	Sample ID	: MCNNB6008522
Sample Type	:		

Parameters

Result

ESR

Reference Range

Units

ESR

58 *

0-12

mm/1st hour

WESTERNGREN'S METHOD

Suggested Clinical Correlation * If necessary, Please discuss

*** End Of Report ***

Priyanka

Priyanka D K

MBBS, MD CONSULTANT PATHOLOGIST



MEDICOVER HOSPITALS

LABORATORY REPORT : BLOOD BANK

Name	: Mrs. D UMA RANI	Age / Sex	: 36 Y / FEMALE
Bill Date	: 24-Aug-2024 10:44 AM	UMR No.	: 392408001142
Rec. Dt	: 24-Aug-2024 11:25 AM	Bill No.	: MCB39240803391
Rept. Dt	: 24-Aug-2024 02:42 PM	Result No	: RZB240808007
Ref By	: Dr. J Dattu Raj	Sample ID	: MCNNB6008521
Sample Type	: WHOLE BLOOD		

BLOOD GROUPING AND RH

Parameters	Result	Reference Range	Units
BLOOD GROUP <i>Automated microcolumn gel method</i>	" O "		
RH TYPE	POSITIVE		

INTERPRETATION

1. If Rh is Du positive it is best considered as Rh negative as recipient and Rh positive as donor. Proper Cross matching is recommended before transfusion.
2. In case of forward and reverse grouping discrepancy, clinical correlation and repeat sample analysis is recommended.
3. For Infants below 6 months only forward grouping is performed.
4. A sub-grouping is recommended after the age of 6 months.

Suggested Clinical Correlation * If necessary, Please discuss

*** End Of Report ***

Priyanka
Priyanka D K

MBBS, MD CONSULTANT PATHOLOGIST



MEDICOVER
HOSPITALS

LABORATORY REPORT : BIOCHEMISTRY

Age / Sex : 36 Yrs / FEMALE
UNIT OF : HHCARE PVT LTD.

Name : Mrs. D UMA RANI
Bill Date : 24-Aug-2024 10:44 AM
Rec. Dt : 24-Aug-2024 11:25 AM
Rept. Dt : 24-Aug-2024 02:42 PM
Ref By : Dr. J Dattu Raj
Sample Type : SERUM

UMR No. : 392408001142
Bill No. : MCB39240803391
Result No : RZB240808006
Sample ID : MCNNB6008520

BUN(BLOOD UREA NITROGEN)

<u>Parameters</u>	<u>Result</u>	<u>Reference Range</u>	<u>Units</u>
BLOOD UREA <i>Urease kinetic</i>	18	16.6 - 48.5	mg/dL
BUN (Blood Urea Nitrogen.)	8.5		

Suggested Clinical Correlation * If necessary, Please discuss

*** End Of Report ***

Priyanka DK

MBBS, MD CONSULTANT PATHOLOGIST



MEDICOVER
HOSPITALS

LABORATORY REPORT : BIOCHEMISTRY

Name : Mrs. D UMA RANI
Bill Date : 24-Aug-2024 10:44 AM
Rec. Dt : 24-Aug-2024 11:25 AM
Rept. Dt : 24-Aug-2024 02:42 PM
Ref By : Dr. J Dattu Raj
Sample Type :

Age / Sex : 36 Yrs / FEMALE
UNIT OF : HCHCARE PVT LTD.
UMR No. : 392408001142
Bill No. : MCB39240803391
Result No : RZB240808003
Sample ID : MCNNB6008520

SERUM CREATININE

<u>Parameters</u>	<u>Result</u>	<u>Reference Range</u>	<u>Units</u>
CREATININE <i>Jaffe</i>	0.7	0.6 - 1.4	mg/dL

Suggested Clinical Correlation * If necessary, Please discuss

*** End Of Report ***

Priyanka
Priyanka D K

MBBS, MD CONSULTANT PATHOLOGIST



LABORATORY REPORT : BIOCHEMISTRY HOSPITALS

Name : Mrs. D UMA RANI
Bill Date : 24-Aug-2024 10:44 AM
Rec. Dt : 24-Aug-2024 11:25 AM
Rept. Dt : 24-Aug-2024 02:42 PM
Ref By : Dr. J Dattu Raj
Sample Type : SERUM

Age / Sex : 30 Yrs / FEMALE
UNIT OF : HHCARE PVT L
UMR No. : 392408001142
Bill No. : MCB39240803391
Result No : RZB240808002
Sample ID : MCNNB6008520

BUN / CREATININE RATIO

Parameters
BUN / CREATININE
RATIO
CALCULATED

Result
12.1

Reference Range
10-20 mg/dL

Units
mg/dL

Suggested Clinical Correlation * If necessary, Please discuss

*** End Of Report ***

Priyanka
Priyanka D K

MBBS, MD CONSULTANT PATHOLOGIST



LABORATORY REPORT : BIOCHEMISTRY
MEDICOVER HOSPITALS

Name : Mrs. D UMA RANI
Bill Date : 24-Aug-2024 10:44 AM
Rec. Dt : 24-Aug-2024 11:25 AM
Rept. Dt : 24-Aug-2024 02:42 PM
Ref By : Dr. J Dattu Raj
Sample Type : SERUM

Age / Sex : 30 YRS / FEMALE
UMR No. : 392408001142
Bill No. : MCB39240803391
Result No : RZB240808005
Sample ID : MCNNB6008520

LIPID PROFILE

Parameters	Result	Reference Range	Units
TOTAL CHOLESTEROL <i>Enzymatic colorimetric</i>	119	Desirable : < 200 mg/dL Borderline High : 200 - 239 mg/dL High risk : > 240 mg/dL	mg/dL
HDL CHOLESTEROL <i>Homogeneous enzymatic colorimetric</i>	45	Low : < 40 mg/dL High : > 60 mg/dL	mg/dL
LDL CHOLESTEROL <i>Direct-Enzymatic colorimetric</i>	53	Very High : - > 190 mg/dL Optimal : - < 100 mg/dL Near Optimal : 100 - 129 mg/dL High : 160 - 189 mg/dL Borderline High:130-159 mg/dl	mg/dL
VLDL <i>Calculation</i>	21	2 - 30 mg/dL	mg/dL
SERUM TRYGLYCERIDES <i>Enzymatic colorimetric</i>	107	< 150 mg/dL Borderline High : 150 - 199 mg/dL High : 200 - 499 mg/dL	mg/dL
CHO/HDL RATIO <i>Calculation</i>	2.6	Normal : - < 3.5 High Risk : - > 5.0	

Suggested Clinical Correlation * If necessary, Please discuss

*** End Of Report ***

Priyanka D K
MBBS,MD CONSULTANT PATHOLOGIST



LABORATORY REPORT : BIOCHEMISTRY
MEDICOVER HOSPITALS

Name : Mrs. D UMA RANI
Bill Date : 24-Aug-2024 10:44 AM
Rec. Dt : 24-Aug-2024 11:25 AM
Rept. Dt : 24-Aug-2024 02:42 PM
Ref By : Dr. J Dattu Raj
Sample Type : SERUM

Age / Sex : 38 Yrs / FEMALE
UMR No. : 392408001142
Bill No. : MCB39240803391
Result No : RZB240808001
Sample ID : MCNNB6008520

T3, T4 AND TSH

Parameters	Result	Reference Range	Units
T3 ECLIA	113.5	80.0 - 200.0	ng/dL
T4 ECLIA	9.80	5.1 - 14.1	ug/dL
TSH (THYROID STIMULATING HORMONE) ECLIA	0.98	0.270 - 4.20	uIU/mL

Suggested Clinical Correlation * If necessary, Please discuss

*** End Of Report ***

Priyanka
Priyanka D K

MBBS, MD CONSULTANT PATHOLOGIST



MEDICOVER HOSPITALS

LABORATORY REPORT : BIOCHEMISTRY

Name : Mrs. D UMA RANI
Bill Date : 24-Aug-2024 10:44 AM
Rec. Dt : 24-Aug-2024 11:25 AM
Rept. Dt : 24-Aug-2024 02:42 PM
Ref By : Dr. J Dattu Raj
Sample Type : SERUM

Age / Sex : 34 Yrs / FEMALE
UMR No. : 392408001142
Bill No. : MCB39240803391
Result No : RZB240808000
Sample ID : MCNNB6008520

UNIT OF CARE PVT LTD.

LFT(LIVER FUNCTION TEST)

Parameters	Result	Reference Range	Units
TOTAL BILIRUBIN DIAZO	1.1	<1.2	mg/dL
DIRECT BILIRUBIN DIAZO	0.2	<=0.20	mg/dL
INDIRECT BILIRUBIN Calculated	0.9	<=1.0	mg/dL
SGPT (ALT) UV without P5P	10	<=33	U/L
SGOT (AST) UV without P5P	17	<= 32	U/L
ALKALINE PHOSPHATASE (ALP) PNPP, AMP Buffer - IFCC Ref.	96	35 - 105	U/L
TOTAL PROTEINS Biuret method	7.1	6.0 - 8.0 g/dL	g/dL
SERUM ALBUMIN Bromcresol Green (BCG)	4.2	3.5 - 5.2 g/dL	g/dL
GLOBULINS Calculated	2.9	2.5 - 3.5 g/dL	g/dL
A/G RATIO Calculation	1.4	1.2 - 2.5	

Priyanka D K
MBBS, MD CONSULTANT PATHOLOGIST



MEDICOVER HOSPITALS

LABORATORY REPORT : BIOCHEMISTRY

Name	: Mrs. D UMA RANI	Age / Sex	: 38Y Y (6) FEMALE
Bill Date	: 24-Aug-2024 10:44 AM	UMR No.	: 392408001142
Rec. Dt	: 24-Aug-2024 11:25 AM	Bill No.	: MCB39240803391
Rept. Dt	: 24-Aug-2024 02:42 PM	Result No	: RZB240807999
Ref By	: Dr. J Dattu Raj	Sample ID	: MCNNB6008520
Sample Type	:		

SERUM URIC ACID

<u>Parameters</u>	<u>Result</u>	<u>Reference Range</u>	<u>Units</u>
SERUM URIC ACID <small>uricase</small>	3.3	2.4-5.7	mg/dL

Suggested Clinical Correlation * If necessary, Please discuss

*** End Of Report ***

Priyanka
Priyanka D K
MBBS, MD CONSULTANT PATHOLOGIST



MEDICOVER
HOSPITALS

LABORATORY REPORT : BIOCHEMISTRY

Name	: Mrs. D UMA RANI	Age / Sex	: 39Y (A) / FEMALE
Bill Date	: 24-Aug-2024 10:44 AM	UMR No.	: 392408001142
Rec. Dt	: 24-Aug-2024 11:25 AM	Bill No.	: MCB39240803391
Rept. Dt	: 24-Aug-2024 02:42 PM	Result No	: RZB240807998
Ref By	: Dr. J Dattu Raj	Sample ID	: MCNNB6008519
Sample Type	: SERUM		

HBA1C (GLYCOSYLATED HAEMOGLOBIN)

<u>Parameters</u>	<u>Result</u>	<u>Reference Range</u>	<u>Units</u>
HBA1C <small>HPLC</small>	5.2	" Normal : < 5.7% Pre diabetic : 5.7 % - 6.5 % Diabetic : > 6.5 %	
MPG(Mean Plasma Glucose) <small>Derived from HBA1c value</small>	107.82	" Excellent Control : 90 - 120 mg/dl Good Control : 121 - 150 "	mg/dl

Suggested Clinical Correlation * If necessary, Please discuss

*** End Of Report ***

Priyanka
Priyanka D K

MBBS, MD CONSULTANT PATHOLOGIST



**MEDICOVER
HOSPITALS**

MEDICOVER HOSPITALS A UNIT OF SAHRUDAYA HEALTHCARE PVT LTD.
BESIDE LIC OF INDIA, YELLAMGUTTA, NIZAMABAD

2D-ECHOCARDIOGRAM

Date: 24-08-2024

Patient Name:
D UMA RANI

Age:
38 Y

Gender:
Female

MITRAL VALVE	<u>Normal</u>
AORTIC VALVE	<u>Normal</u>
PULMONARY VALVE	<u>Normal</u>
TRICUSPID VALVE	<u>Normal</u>
LEFT ATRIUM	<u>Normal</u>

LEFT VENTRICLE	<u>Normal</u>	
LVIDd <u>4.62</u> cm	LVIDs <u>3.01</u> cm	LVEF <u>60</u> %
IVSd <u>1.06</u> cm	PWd <u>0.98</u> cm	

LV RWMA	<u>None</u>
INTERATRIAL SEPTUM	<u>Intact</u>
RIGHT ATRIUM	<u>Normal</u>
RIGHT VENTRICLE	<u>Normal</u>
PULMONARY ARTERY	<u>Normal</u>
IVC/CS	<u>Normal</u>
PERICARDIUM	<u>Normal</u>
INTRACARDIAC MASSES	<u>NIL</u>

MITRAL FLOW

E: <u>0.92</u> m/sec	A: <u>0.79</u> m/sec	EDT: <u>142</u> millisec
AJV: <u>1.1</u> m/sec	PJV: <u>1.10</u> m/sec	TRJV: <u> </u> m/sec
Gradient: <u> </u>	PPG: <u> </u> mm Hg	MPG: <u> </u> mm Hg

DOPPLER MEASUREMENTS

TR	MR	AR	PR
<u>Mild (+)</u>	<u>Mild (++)</u>		

IMPRESSION

NORMAL SIZED CARDIAC CHAMBERS
NO LV RWMA ; MILD MR/ TR+
GOOD LV/RV SYSTOLIC FUNCTION
GRADE-II LV DIASTOLIC DYSFUNCTION
NO PE/ VEG/ CLOTS.

DR SANDEEP RAO

MBBS, MD, DNB CARDIOLOGY

CONSULTANT INTERVENTIONAL CARDIOLOGIST

Rate 82 . Age not entered, assumed to be 50 years old for purpose of ECG interpretation
PR 123 . Sinus rhythm.....normal p axis, v-rate 50-99
QRSD 92 . Abnormal R-wave progression, early transition.....QRS area>0 in V2
QT 376
QTc 439
--AXIS--
P 41
QRS 38
T 14
12 Lead: Standard Placement
Unconfirmed Diagnosis
- OTHERWISE NORMAL ECG -

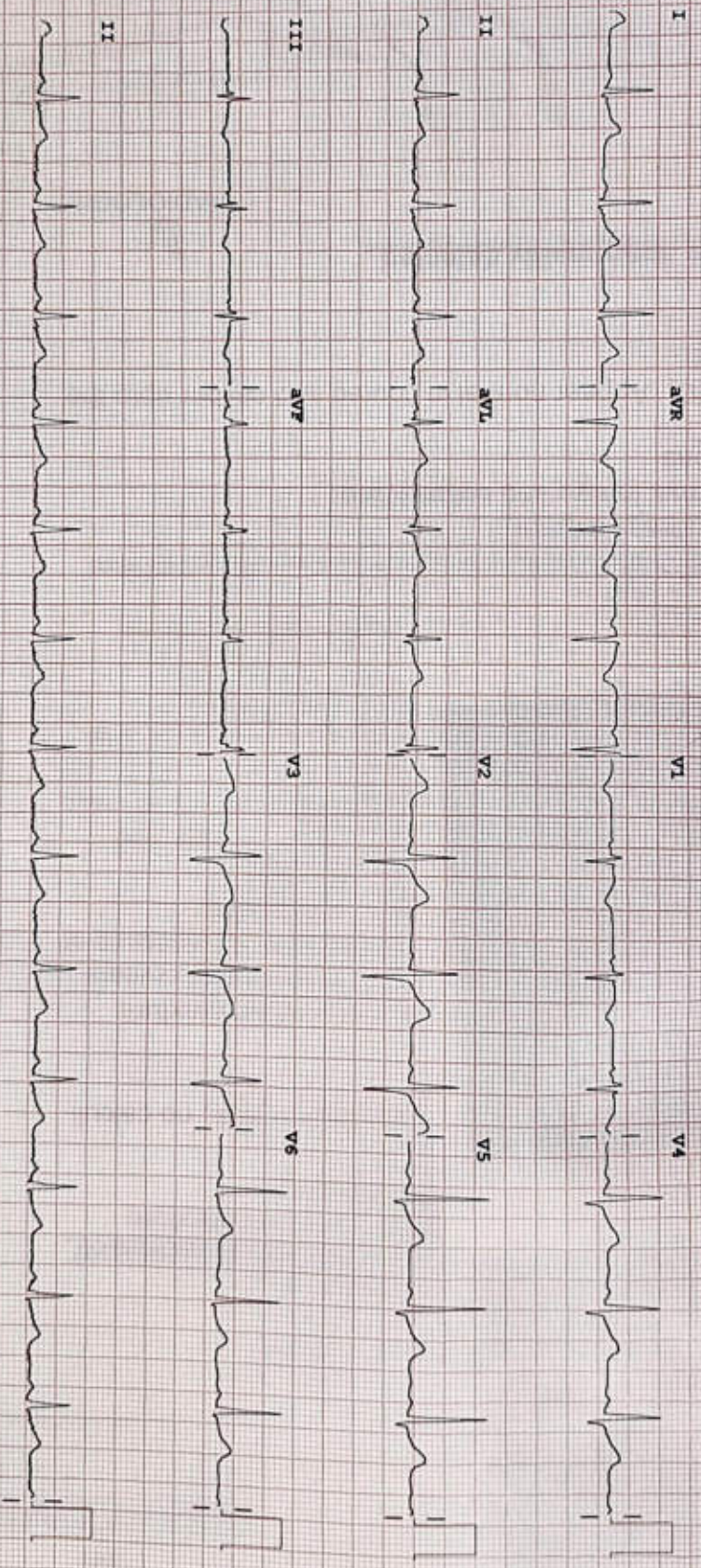

Device: Speed: 25 mm/sec Limb: 10 mm/mV Chest: 10.0 mm/mV F 60-0.15-100 Hz PH100B CL P2

604
REPRODUCTION OF THIS RECORDING WITHOUT THE WRITTEN PERMISSION OF MEDICOVER HOSPITALS

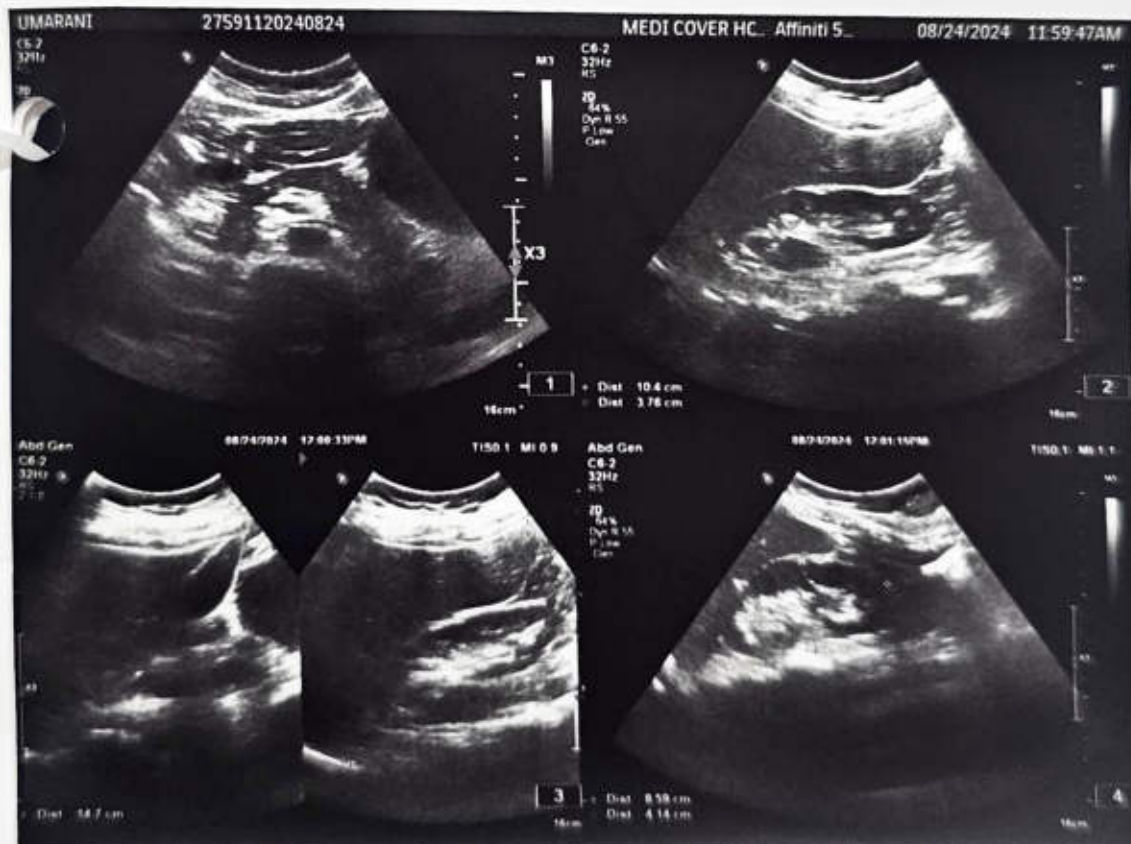



MEDICOVER
HOSPITALS

A UNIT OF SAHRUDAYA HEALTHCARE PVT LT

ULTRASOUND SCAN OF ABDOMEN

PATIENT :UMA RANI D **AGE/SEX: 38/FEMALE**
DATE: 24/08 /2024 **UMR NO :392408001142** **BILL NO: 392408003307**
LIVER : 14.7cm normal in size and echotexture
No focal lesions . no intrahepatic biliary dilatation .

GALL BLADDER : distended/wall thickness normal . no calculi
/focal lesions

.Portal vein and CBD -Normal

SPLEEN : 10.2cm normal in size and echotexture

PANCREAS : normal in size, shape position and reveals
homogeneous echo pattern with no evidence of
focal lesions. Pancreatic duct normal
Peripancreatic area appears free.

RIGHT KIDNEY : 104x37mm kidney is normal in size and
echotexture and maintained CMD .no e/o calculus
/Hydronephrosis

LEFT KIDNEY : 85x41mm kidney is normal in size and
normal echotexture and maintained CMD .no e/o calculus
/hydronephrosis

URINARY BLADDER distended.wall thickness normal no
calculi

Uterus anteverted normal in size and echotexture 79x40x50mm

Endometrial thickness 8-9mm

Both ovaries normal in size and echotexture

No adnexal lesions

AORTA AND IVC: Appear normal in course and caliber upto the
visualized extent.

IMPRESSION

No sonographic abnormality detected .



RADIOLOGIST

