

PHYSICAL EXAMINATION REPORT

Patient Name	Pooja Kumari	Sex/Age	F - 37
Date	29/3/24	Location	Thane

History and Complaints

Nil

EXAMINATION FINDINGS:

Height (cms):	5'3"	152	Temp (0c):	② NAD
Weight (kg):		70	Skin:	
Blood Pressure		140/90	Nails:	
Pulse		70/umm	Lymph Node:	

Systems :

Cardiovascular:	} NAD
Respiratory:	
Genitourinary:	
GI System:	
CNS:	

Impression:

- Borderline high B.P.
- Eosinophilia, ↑ HbA1c
- Dyslipidemia

PHYSICAL EXAMINATION REPORT

Patient Name	Poojy Kumari	Sex/Age	F - 37
Date	29/3/24	Location	Thane

History and Complaints

Nil

EXAMINATION FINDINGS:

Height (cms):	5'3" / 152	Temp (0c):	⊙
Weight (kg):	70	Skin:	NAD.
Blood Pressure	140/90	Nails:	
Pulse:	76/min	Lymph Node:	

Systems :

Cardiovascular:

Respiratory:

Genitourinary:

GI System:

CNS:

} NAD

Impression:

- Borderline high B.P.
- Eosinophilia, ↑ HbA1c
- Dyslipidemia

Advice: - Monitor B.P.
- treatment of Eosinophilia, Dyslipidemia
- Low Fat, Low sugar Diet
- Repeat Sugar Profile (6 months)

- 1) Hypertension:
- 2) IHD
- 3) Arrhythmia
- 4) Diabetes Mellitus
- 5) Tuberculosis
- 6) Asthama
- 7) Pulmonary Disease
- 8) Thyroid/ Endocrine disorders
- 9) Nervous disorders
- 10) GI system
- 11) Genital urinary disorder
- 12) Rheumatic joint diseases or symptoms
- 13) Blood disease or disorder
- 14) Cancer/lump growth/cyst
- 15) Congenital disease
- 16) Surgeries
- 17) Musculoskeletal System

Nil

Nil

2 LSCS
Nil

PERSONAL HISTORY:

- 1) Alcohol
- 2) Smoking
- 3) Diet
- 4) Medication

No
No
Mixed
No

Dr. Manasee Kulkarni
M.B.B.S
2005/09/3439

Date:- 29/8/24
 Name:- Preeti Kumar
 CID: 2408915548
 Sex / Age: F 37

EYE CHECK UP

Chief complaints: PCV

Systemic Diseases: All

Past history: Nil

Unaided Vision: 32/60 NDBZ N.6.

Aided Vision:

Refraction:

	(Right Eye)				(Left Eye)			
	Sph	Cyl	Axis	Vn	Sph	Cyl	Axis	Vn
Distance								
Near								

Colour Vision: Normal / Abnormal

Remark: Good Vision

MR. PRAKASH KUDVA
 SR. OPTOMETRIST



Use a QR Code Scanner Application To Scan the Code

CID : 2408913548
Name : MRS. PREETY KUMARI
Age / Gender : 37 Years / Female
Consulting Dr. : -
Reg. Location : G B Road, Thane West (Main Centre)

Collected : 29-Mar-2024 / 10:33
Reported : 29-Mar-2024 / 13:07

AERFOCAMI HEALTHCARE BELOW 40 MALE/FEMALE

CBC (Complete Blood Count), Blood

PARAMETER	RESULTS	BIOLOGICAL REF RANGE	METHOD
RBC PARAMETERS			
Haemoglobin	12.3	12.0-15.0 g/dL	Spectrophotometric
RBC	4.15	3.8-4.8 mil/cmm	Elect. Impedance
PCV	40.1	36-46 %	Measured
MCV	96.5	80-100 fl	Calculated
MCH	29.5	27-32 pg	Calculated
MCHC	30.6	31.5-34.5 g/dL	Calculated
RDW	14.5	11.6-14.0 %	Calculated
WBC PARAMETERS			
WBC Total Count	8130	4000-10000 /cmm	Elect. Impedance
WBC DIFFERENTIAL AND ABSOLUTE COUNTS			
Lymphocytes	29.1	20-40 %	Calculated
Absolute Lymphocytes	2365.8	1000-3000 /cmm	Calculated
Monocytes	8.2	2-10 %	Calculated
Absolute Monocytes	666.7	200-1000 /cmm	Calculated
Neutrophils	54.9	40-80 %	Calculated
Absolute Neutrophils	4463.4	2000-7000 /cmm	Calculated
Eosinophils	7.7	1-6 %	Calculated
Absolute Eosinophils	626.0	20-500 /cmm	Calculated
Basophils	0.1	0.1-2 %	Calculated
Absolute Basophils	8.1	20-100 /cmm	Calculated
Immature Leukocytes	-		
WBC Differential Count by Absorbance & Impedance method/Microscopy.			
PLATELET PARAMETERS			
Platelet Count	201000	150000-400000 /cmm	Elect. Impedance
MPV	12.5	6-11 fl	Calculated
PDW	25.1	11-18 %	Calculated
RBC MORPHOLOGY			
Hypochromia	-		
Microcytosis	-		



Use a QR Code Scanner Application To Scan the Code

CID : 2408913548
Name : MRS. PREETY KUMARI
Age / Gender : 37 Years / Female
Consulting Dr. : -
Reg. Location : G B Road, Thane West (Main Centre)

Collected : 29-Mar-2024 / 10:33
Reported : 29-Mar-2024 / 12:48

Macrocytosis -
Anisocytosis -
Poikilocytosis -
Polychromasia -
Target Cells -
Basophilic Stippling -
Normoblasts -
Others Normocytic, Normochromic
WBC MORPHOLOGY -
PLATELET MORPHOLOGY -
COMMENT Eosinophilia

Specimen: EDTA Whole Blood

ESR, EDTA WB-ESR 35 2-20 mm at 1 hr. Sedimentation

Clinical Significance: The erythrocyte sedimentation rate (ESR), also called a sedimentation rate is the rate red blood cells sediment in a period of time.

Interpretation:
Factors that increase ESR: Old age, Pregnancy, Anemia
Factors that decrease ESR: Extreme leukocytosis, Polycythemia, Red cell abnormalities- Sickie cell disease

Limitations:

- It is a non-specific measure of inflammation.
- The use of the ESR as a screening test in asymptomatic persons is limited by its low sensitivity and specificity.

Reflex Test: C-Reactive Protein (CRP) is the recommended test in acute inflammatory conditions.

Reference:

- Pack Insert
- Brigden ML. Clinical utility of the erythrocyte sedimentation rate. American family physician. 1999 Oct 1;60(5):1443-50.

*Sample processed at SUBURBAN DIAGNOSTICS (INDIA) PVT. LTD G B Road Lab, Thane West
*** End Of Report ***

Dr. Imran Mujawar
Dr. IMRAN MUJAWAR
M.D (Path)
Pathologist



Use a QR Code Scanner Application To Scan the Code

CID : 2408913548
Name : MRS. PREETY KUMARI
Age / Gender : 37 Years / Female
Consulting Dr. : -
Reg. Location : G B Road, Thane West (Main Centre)

Collected : 29-Mar-2024 / 10:33
Reported : 29-Mar-2024 / 16:18

AERFOCAMI HEALTHCARE BELOW 40 MALE/FEMALE

PARAMETER	RESULTS	BIOLOGICAL REF RANGE	METHOD
GLUCOSE (SUGAR) FASTING, Fluoride Plasma	98.7	Non-Diabetic: < 100 mg/dl Impaired Fasting Glucose: 100-125 mg/dl Diabetic: > / = 126 mg/dl	Hexokinase
GLUCOSE (SUGAR) PP, Fluoride Plasma PP/R	119.2	Non-Diabetic: < 140 mg/dl Impaired Glucose Tolerance: 140-199 mg/dl Diabetic: > / = 200 mg/dl	Hexokinase
BILIRUBIN (TOTAL), Serum	0.47	0.3-1.2 mg/dl	Vanadate oxidation
BILIRUBIN (DIRECT), Serum	0.14	0-0.3 mg/dl	Vanadate oxidation
BILIRUBIN (INDIRECT), Serum	0.33	<1.2 mg/dl	Calculated
TOTAL PROTEINS, Serum	7.5	5.7-8.2 g/dL	Biuret
ALBUMIN, Serum	4.5	3.2-4.8 g/dL	BCG
GLOBULIN, Serum	3	2.3-3.5 g/dL	Calculated
A/G RATIO, Serum	1.5	1 - 2	Calculated
SGOT (AST), Serum	22.2	<34 U/L	Modified IFCC
SGPT (ALT), Serum	26.3	10-49 U/L	Modified IFCC
GAMMA GT, Serum	25.1	<38 U/L	Modified IFCC
ALKALINE PHOSPHATASE, Serum	93.9	46-116 U/L	Modified IFCC
BLOOD UREA, Serum	23.2	19.29-49.28 mg/dl	Calculated
BUN, Serum	10.8	9.0-23.0 mg/dl	Urease with GLDH
CREATININE, Serum	0.59	0.55-1.02 mg/dl	Enzymatic

Note: Kindly note in change in reference range w.e.f. 07-09-2023



Use a QR Code Scanner Application To Scan the Code

CID : 2408913548
 Name : MRS. PREETY KUMARI
 Age / Gender : 37 Years / Female
 Consulting Dr. : -
 Reg. Location : G B Road, Thane West (Main Centre)

Collected : 29-Mar-2024 / 15:12
 Reported : 29-Mar-2024 / 17:31

eGFR, Serum	119	(ml/min/1.73sqm) Normal or High: Above 90 Mild decrease: 60-89 Mild to moderate decrease: 45-59 Moderate to severe decrease: 30-44 Severe decrease: 15-29 Kidney failure: <15	Calculated
-------------	-----	---	------------

Note: eGFR estimation is calculated using 2021 CKD-EPI GFR equation w.e.f 16-08-2023

URIC ACID, Serum	5.3	3.1-7.8 mg/dl	Uricase/ Peroxidase
Urine Sugar (Fasting)	Absent	Absent	
Urine Ketones (Fasting)	Absent	Absent	
Urine Sugar (PP)	Absent	Absent	
Urine Ketones (PP)	Absent	Absent	

*Sample processed at SUBURBAN DIAGNOSTICS (INDIA) PVT. LTD SDRL, Vidyavihar Lab
 *** End Of Report ***



[Signature]
Dr. ANUPA DIXIT
 M.D.(PATH)
 Consultant Pathologist & Lab Director



CID : 2408913548
Name : MRS. PREETY KUMARI
Age / Gender : 37 Years / Female
Consulting Dr. : -
Reg. Location : G B Road, Thane West (Main Centre)

Collected : 29-Mar-2024 / 10:33
Reported : 29-Mar-2024 / 16:21

AERFOCAMI HEALTHCARE BELOW 40 MALE/FEMALE

PARAMETER	RESULTS	BIOLOGICAL REF RANGE	METHOD
Glycosylated Hemoglobin (HbA1c), EDTA WB - CC	5.8	Non-Diabetic Level: < 5.7 % Prediabetic Level: 5.7-6.4 % Diabetic Level: > / = 6.5 %	HPLC
Estimated Average Glucose (eAG), EDTA WB - CC	119.8	mg/dl	Calculated

Intended use:

- In patients who are meeting treatment goals, HbA1c test should be performed at least 2 times a year
- In patients whose therapy has changed or who are not meeting glycemic goals, it should be performed quarterly
- For microvascular disease prevention, the HbA1c goal for non pregnant adults in general is Less than 7%.

Clinical Significance:

- HbA1c, Glycosylated hemoglobin or glycated hemoglobin, is hemoglobin with glucose molecule attached to it.
- The HbA1c test evaluates the average amount of glucose in the blood over the last 2 to 3 months by measuring the percentage of glycosylated hemoglobin in the blood.

Test Interpretation:

- The HbA1c test evaluates the average amount of glucose in the blood over the last 2 to 3 months by measuring the percentage of Glycosylated hemoglobin in the blood.
- HbA1c test may be used to screen for and diagnose diabetes or risk of developing diabetes.
- To monitor compliance and long term blood glucose level control in patients with diabetes.
- Index of diabetic control, predicting development and progression of diabetic micro vascular complications.

Factors affecting HbA1c results:

Increased in: High fetal hemoglobin, Chronic renal failure, Iron deficiency anemia, Splenectomy, Increased serum triglycerides, Alcohol ingestion, Lead/opiate poisoning and Salicylate treatment.

Decreased in: Shortened RBC lifespan (Hemolytic anemia, blood loss), following transfusions, pregnancy, ingestion of large amount of Vitamin E or Vitamin C and Hemoglobinopathies

Reflex tests: Blood glucose levels, CGM (Continuous Glucose monitoring)

References: ADA recommendations, AACC, Wallach's Interpretation of diagnostic tests 10th edition.

*Sample processed at SUBURBAN DIAGNOSTICS (INDIA) PVT. LTD G B Road Lab, Thane West
*** End Of Report ***

V. Kulkarni
Dr. VANDANA KULKARNI
M.D (Path)
Pathologist



Use a QR Code Scanner Application To Scan the Code

CID : 2408913548
Name : MRS. PREETY KUMARI
Age / Gender : 37 Years / Female
Consulting Dr. : -
Reg. Location : G B Road, Thane West (Main Centre)

Collected : 29-Mar-2024 / 10:33
Reported : 29-Mar-2024 / 14:48

AERFOCAMI HEALTHCARE BELOW 40 MALE/FEMALE
URINE EXAMINATION REPORT

PARAMETER	RESULTS	BIOLOGICAL REF RANGE	METHOD
PHYSICAL EXAMINATION			
Color	Pale yellow	Pale Yellow	
Reaction (pH)	Acidic (5.0)	4.5 - 8.0	Chemical Indicator
Specific Gravity	1.030	1.010-1.030	Chemical Indicator
Transparency	Clear	Clear	
Volume (ml)	30	-	
CHEMICAL EXAMINATION			
Proteins	Absent	Absent	pH Indicator
Glucose	Absent	Absent	GOD-POD
Ketones	Absent	Absent	Legals Test
Blood	Absent	Absent	Peroxidase
Bilirubin	Absent	Absent	Diazonium Salt
Urobilinogen	Normal	Normal	Diazonium Salt
Nitrite	Absent	Absent	Griess Test
MICROSCOPIC EXAMINATION			
Leukocytes(Pus cells)/hpf	1-2	0-5/hpf	
Red Blood Cells / hpf	Absent	0-2/hpf	
Epithelial Cells / hpf	1-2		
Casts	Absent	Absent	
Crystals	Absent	Absent	
Amorphous debris	Absent	Absent	
Bacteria / hpf	2-3	Less than 20/hpf	
Others	-		

Interpretation: The concentration values of Chemical analytes corresponding to the grading given in the report are as follows:

- Protein (1+ = 25 mg/dl , 2+ = 75 mg/dl , 3+ = 150 mg/dl , 4+ = 500 mg/dl)
- Glucose(1+ = 50 mg/dl , 2+ = 100 mg/dl , 3+ = 300 mg/dl , 4+ = 1000 mg/dl)
- Ketone (1+ = 5 mg/dl , 2+ = 15 mg/dl , 3+ = 50 mg/dl , 4+ = 150 mg/dl)

Reference: Pack insert .

*Sample processed at SUBURBAN DIAGNOSTICS (INDIA) PVT. LTD G B Road Lab, Thane West
*** End Of Report ***

Dr. Imran Mujawar
Dr. IMRAN MUJAWAR
M.D (Path)
Pathologist



Use a QR Code Scanner Application To Scan the Code

CID : 2408913548
Name : MRS. PREETY KUMARI
Age / Gender : 37 Years / Female
Consulting Dr. : -
Reg. Location : G B Road, Thane West (Main Centre)

Collected : 29-Mar-2024 / 10:33
Reported : 29-Mar-2024 / 13:34

AERFOCAMI HEALTHCARE BELOW 40 MALE/FEMALE
BLOOD GROUPING & Rh TYPING

PARAMETER	RESULTS
ABO GROUP	B
Rh TYPING	Positive

NOTE: Test performed by Semi- automated column agglutination technology (CAT)

Specimen: EDTA Whole Blood and/or serum

Clinical significance:
ABO system is most important of all blood group in transfusion medicine

Limitations:

- ABO blood group of new born is performed only by cell (forward) grouping because allo antibodies in cord blood are of maternal origin.
- Since A & B antigens are not fully developed at birth, both Anti-A & Anti-B antibodies appear after the first 4 to 6 months of life. As a result, weaker reactions may occur with red cells of newborns than of adults.
- Confirmation of newborn's blood group is indicated when A & B antigen expression and the isoagglutinins are fully developed at 2 to 4 years of age & remains constant throughout life.
- Cord blood is contaminated with Wharton's jelly that causes red cell aggregation leading to false positive result
- The Hh blood group also known as Oh or Bombay blood group is rare blood group type. The term Bombay is used to refer the phenotype that lacks normal expression of ABH antigens because of inheritance of hh genotype.

References:

1. Denise M Harmening, Modern Blood Banking and Transfusion Practices- 6th Edition 2012. F.A. Davis company. Philadelphia
2. AABB technical manual

*Sample processed at SUBURBAN DIAGNOSTICS (INDIA) PVT. LTD G B Road Lab, Thane West
*** End Of Report ***

Dr. Imran Mujawar

Dr. IMRAN MUJAWAR
M.D (Path)
Pathologist



CID : 2408913548
Name : MRS. PREETY KUMARI
Age / Gender : 37 Years / Female
Consulting Dr. : -
Reg. Location : G B Road, Thane West (Main Centre)

Collected : 29-Mar-2024 / 10:33
Reported : 29-Mar-2024 / 18:55

AERFOCAMI HEALTHCARE BELOW 40 MALE/FEMALE
LIPID PROFILE

PARAMETER	RESULTS	BIOLOGICAL REF RANGE	METHOD
CHOLESTEROL, Serum	167.1	Desirable: <200 mg/dl Borderline High: 200-239mg/dl High: >=240 mg/dl	CHOD-POD
TRIGLYCERIDES, Serum	245.0	Normal: <150 mg/dl Borderline-high: 150 - 199 mg/dl High: 200 - 499 mg/dl Very high: >=500 mg/dl	Enzymatic colorimetric
HDL CHOLESTEROL, Serum	30.2	Desirable: >60 mg/dl Borderline: 40 - 60 mg/dl Low (High risk): <40 mg/dl	Elimination/ Catalase
NON HDL CHOLESTEROL, Serum	136.9	Desirable: <130 mg/dl Borderline-high: 130 - 159 mg/dl High: 160 - 189 mg/dl Very high: >=190 mg/dl	Calculated
LDL CHOLESTEROL, Serum	110.0	Optimal: <100 mg/dl Near Optimal: 100 - 129 mg/dl Borderline High: 130 - 159 mg/dl High: 160 - 189 mg/dl Very High: >= 190 mg/dl	Calculated
VLDL CHOLESTEROL, Serum	26.9	< /= 30 mg/dl	Calculated
CHOL / HDL CHOL RATIO, Serum	5.5	0-4.5 Ratio	Calculated
LDL CHOL / HDL CHOL RATIO, Serum	3.6	0-3.5 Ratio	Calculated

Note : LDL test is performed by direct measurement.

*Sample processed at SUBURBAN DIAGNOSTICS (INDIA) PVT. LTD SDRL, Vidyavihar Lab
*** End Of Report ***



Dr. Vrushi Shroff

Dr. VRUSHALI SHROFF
M.D.(PATH)
Pathologist



Use a QR Code Scanner Application To Scan the Code

CID : 2408913548
 Name : MRS. PREETY KUMARI
 Age / Gender : 37 Years / Female
 Consulting Dr. : -
 Reg. Location : G B Road, Thane West (Main Centre)

Collected : 29-Mar-2024 / 10:33
 Reported : 29-Mar-2024 / 16:12

AERFOCAMI HEALTHCARE BELOW 40 MALE/FEMALE
THYROID FUNCTION TESTS

PARAMETER	RESULTS	BIOLOGICAL REF RANGE	METHOD
Free T3, Serum	4.8	3.5-6.5 pmol/L	CLIA
Free T4, Serum	14.6	11.5-22.7 pmol/L	CLIA
sensitiveTSH, Serum	3.644	0.55-4.78 microIU/ml First Trimester:0.1-2.5 Second Trimester:0.2-3.0 Third Trimester:0.3-3.0	CLIA



CID : 2408913548
Name : MRS. PREETY KUMARI
Age / Gender : 37 Years / Female
Consulting Dr. : -
Reg. Location : G B Road, Thane West (Main Centre)

Collected : 29-Mar-2024 / 10:33
Reported : 29-Mar-2024 / 16:12

Interpretation:

A thyroid panel is used to evaluate thyroid function and/or help diagnose various thyroid disorders.

Clinical Significance:

- 1) TSH Values between high abnormal upto 15 microIU/ml should be correlated clinically or repeat the test with new sample as physiological factors can give falsely high TSH.
- 2) TSH values may be transiently altered because of non thyroidal illness like severe infections, liver disease, renal and heart severe burns, trauma and surgery etc.

TSH	FT4 / T4	FT3 / T3	Interpretation
High	Normal	Normal	Subclinical hypothyroidism, poor compliance with thyroxine, drugs like amiodarone, Recovery phase of non-thyroidal illness, TSH Resistance.
High	Low	Low	Hypothyroidism, Autoimmune thyroiditis, post radio iodine Rx, post thyroidectomy, Anti thyroid drugs, tyrosine kinase inhibitors & amiodarone, amyloid deposits in thyroid, thyroid tumors & congenital hypothyroidism.
Low	High	High	Hyperthyroidism, Graves disease, toxic multinodular goiter, toxic adenoma, excess iodine or thyroxine intake, pregnancy related (hyperemesis gravidarum, hydatiform mole)
Low	Normal	Normal	Subclinical Hyperthyroidism, recent Rx for Hyperthyroidism, drugs like steroids & dopamine, Non thyroidal illness.
Low	Low	Low	Central Hypothyroidism, Non Thyroidal Illness, Recent Rx for Hyperthyroidism.
High	High	High	Interfering anti TPO antibodies, Drug interference: Amiodarone, Heparin, Beta Blockers, steroids & anti epileptics.

Diurnal Variation: TSH follows a diurnal rhythm and is at maximum between 2 am and 4 am, and is at a minimum between 6 pm and 10 pm. The variation is on the order of 50 to 200%, Biological variation: 19.7% (with in subject variation)

Reflex Tests: Anti thyroid Antibodies, USG Thyroid, TSH receptor Antibody, Thyroglobulin, Calcitonin

Limitations:

1. Samples should not be taken from patients receiving therapy with high biotin doses (i.e. >5 mg/day) until atleast 8 hours following the last biotin administration.
2. Patient samples may contain heterophilic antibodies that could react in immunoassays to give falsely elevated or depressed results. this assay is designed to minimize interference from heterophilic antibodies.

Reference:

1. O. Koulouri et al. / Best Practice and Research clinical Endocrinology and Metabolism 27(2013)
2. Interpretation of the thyroid function tests, Dayan et al. THE LANCET, Vol 357
3. Tietz, Text Book of Clinical Chemistry and Molecular Biology -5th Edition
4. Biological Variation: From principles to Practice-Callum G Fraser (AACC Press)

*Sample processed at SUBURBAN DIAGNOSTICS (INDIA) PVT. LTD SDRL, Vidyavihar Lab
*** End Of Report ***



Anupa Dixit
Dr. ANUPA DIXIT
M.D.(PATH)
Consultant Pathologist & Lab Director



CID : 2408913548
 Name : MRS. PREETY KUMARI
 Age / Gender : 37 Years / Female
 Consulting Dr. : -
 Reg. Location : G B Road, Thane West (Main Centre)

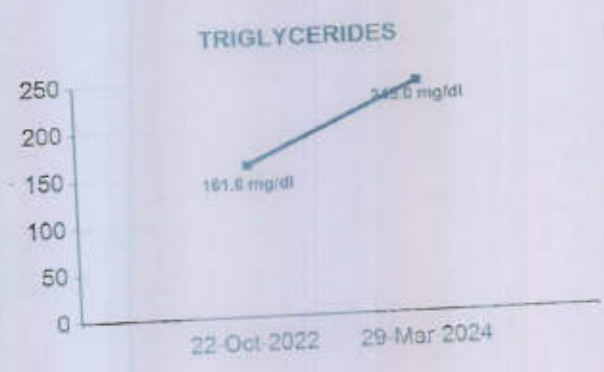
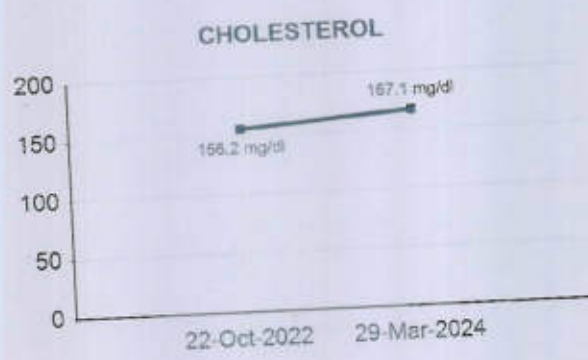
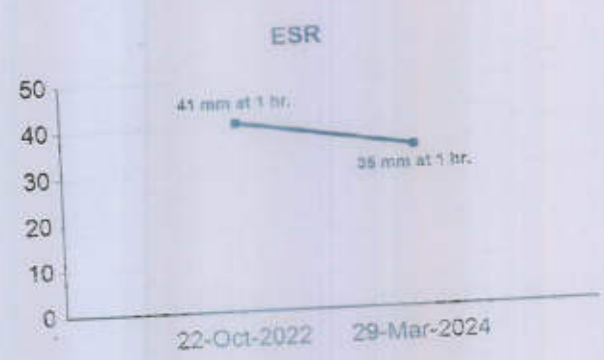
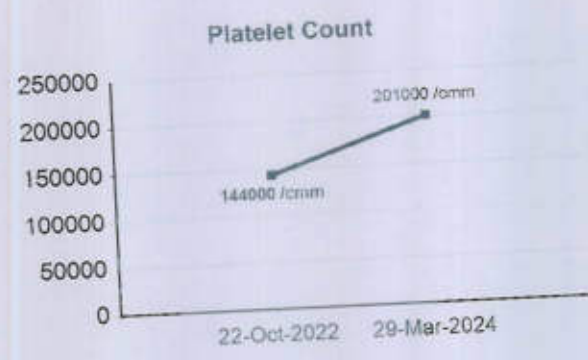
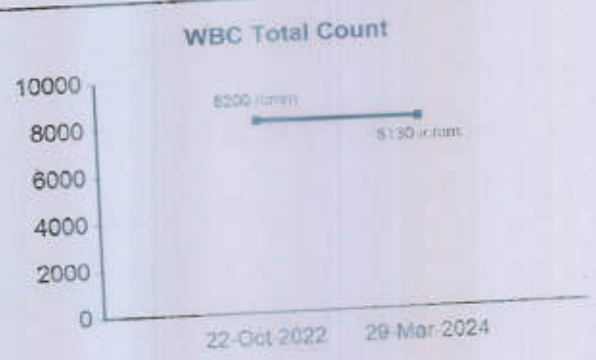
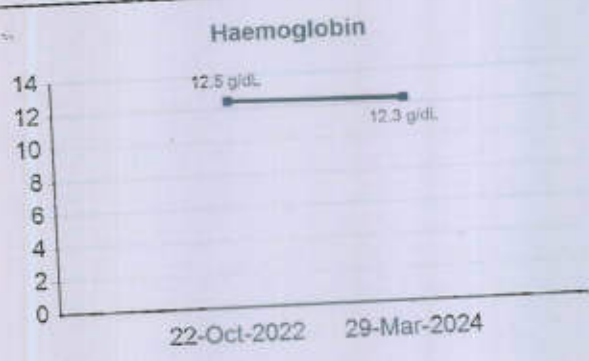



CID : 2408913548
 Name : MRS. PREETY KUMARI
 Age / Gender : 37 Years / Female
 Consulting Dr. : -
 Reg. Location : G B Road, Thane West (Main Centre)

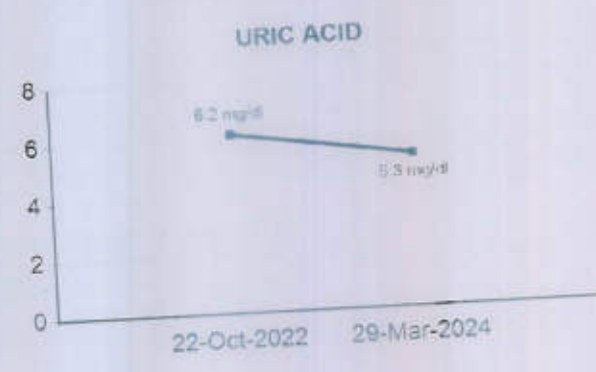
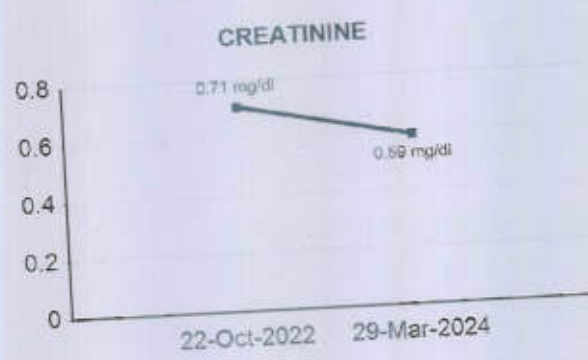
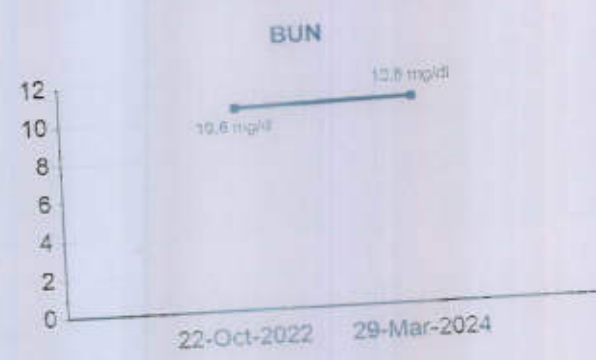
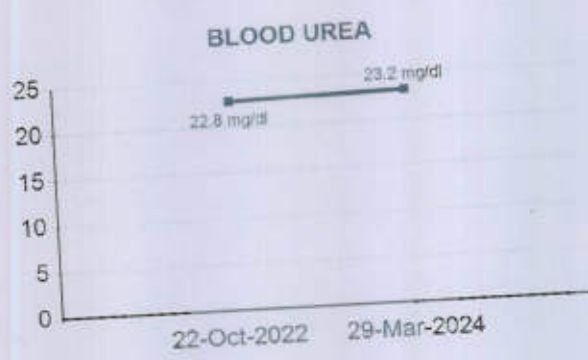
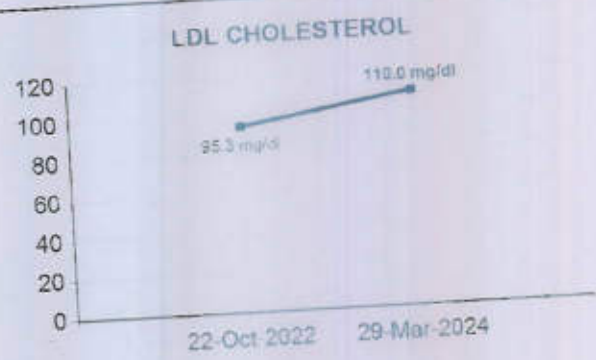
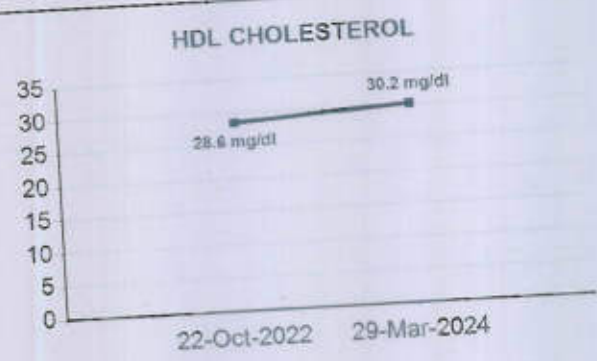



CID : 2408913548
 Name : MRS. PREETY KUMARI
 Age / Gender : 37 Years / Female
 Consulting Dr. : -
 Reg. Location : G B Road, Thane West (Main Centre)

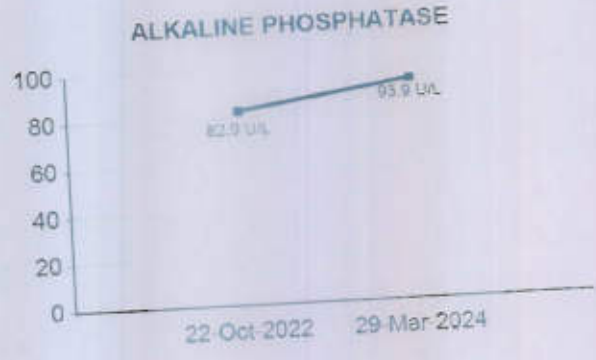
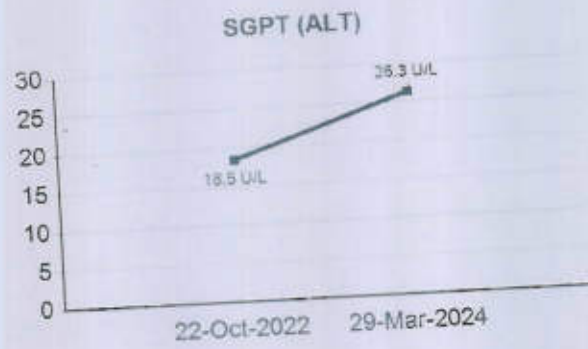
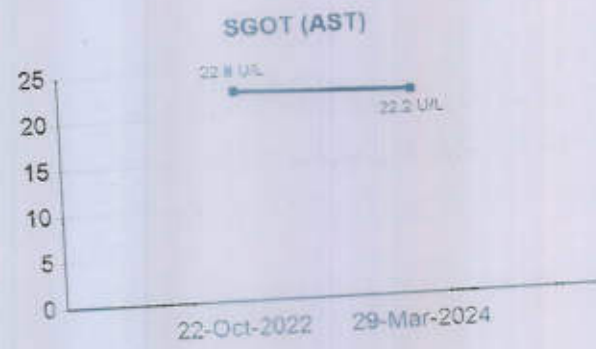
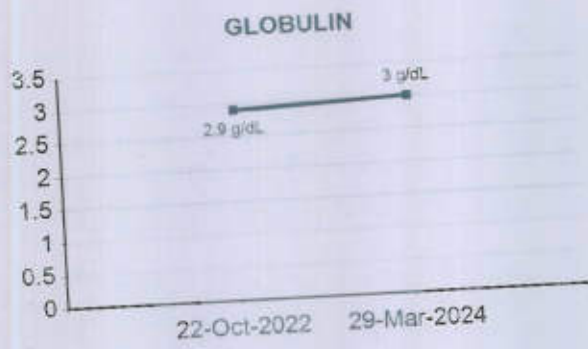
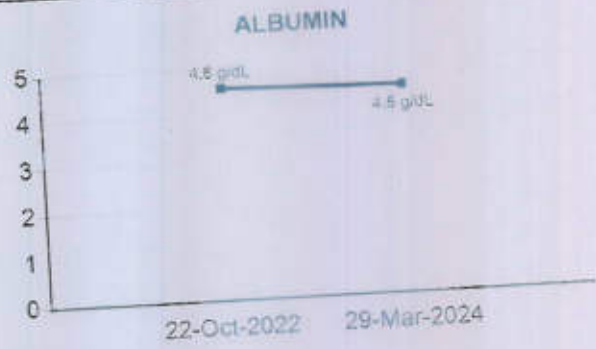
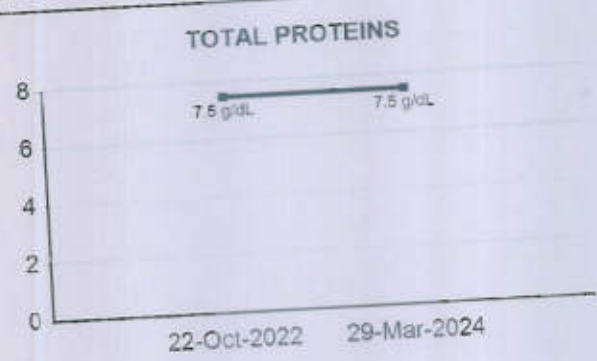



CID : 2408913548
 Name : MRS. PREETY KUMARI
 Age / Gender : 37 Years / Female
 Consulting Dr. : -
 Reg. Location : G B Road, Thane West (Main Centre)

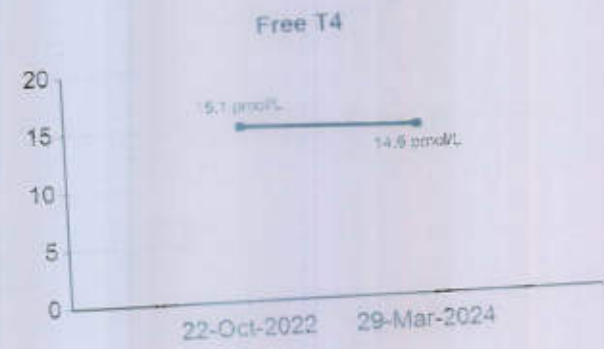
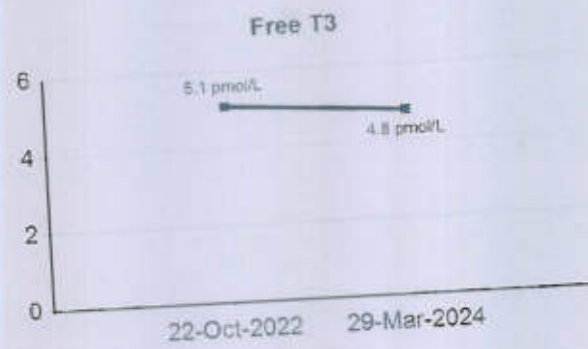
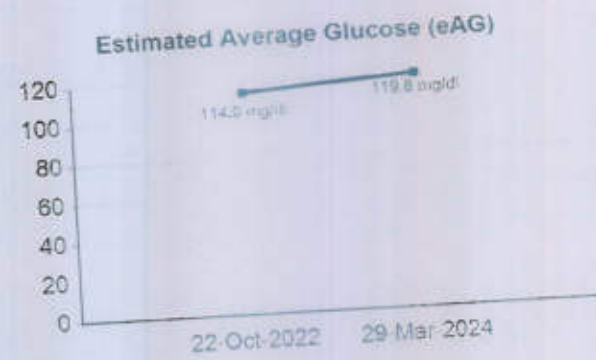
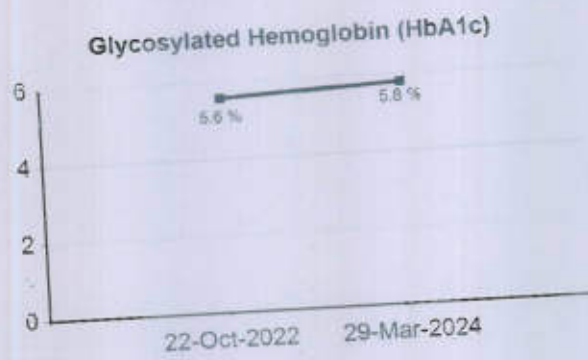
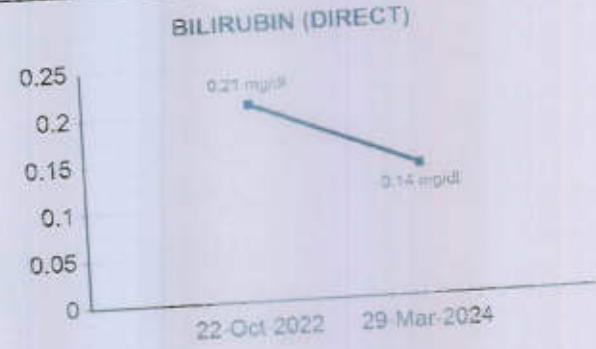
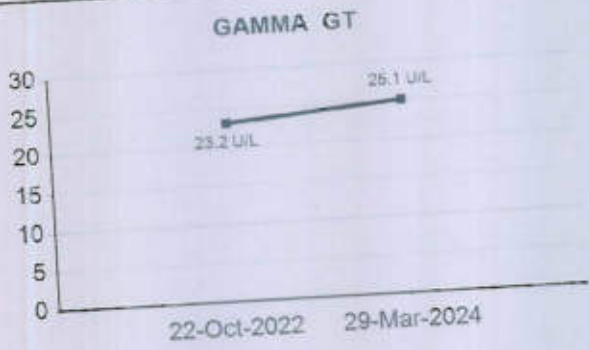



Use a QR Code Scanner Application To Scan the Code

CID : 2408913548
Name : MRS. PREETY KUMARI
Age / Gender : 37 Years / Female
Consulting Dr. : -
Reg. Location : G B Road, Thane West (Main Centre)

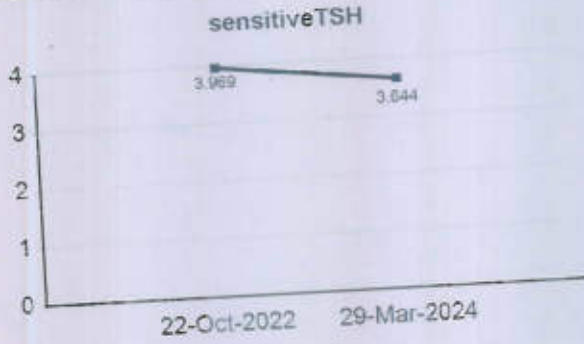

SUBURBAN DIAGNOSTICS - G B ROAD, THANE WEST
 Date and Time: 29th Mar 24 10:58 AM

Patient Name: PREETI KUMARI
 Patient ID: 2408913548



Age: 37 years
 NA months
 NA days

Gender: Female

Heart Rate: 76bpm

Patient Vitals

BP: NA
 Weight: NA
 Height: NA
 Pulse: NA
 Spo2: NA
 Resp: NA
 Others:

Measurements

QRSD: 70ms
 QT: 370ms
 QTcB: 416ms
 PR: 130ms
 P-R-T: S° 43° 32°

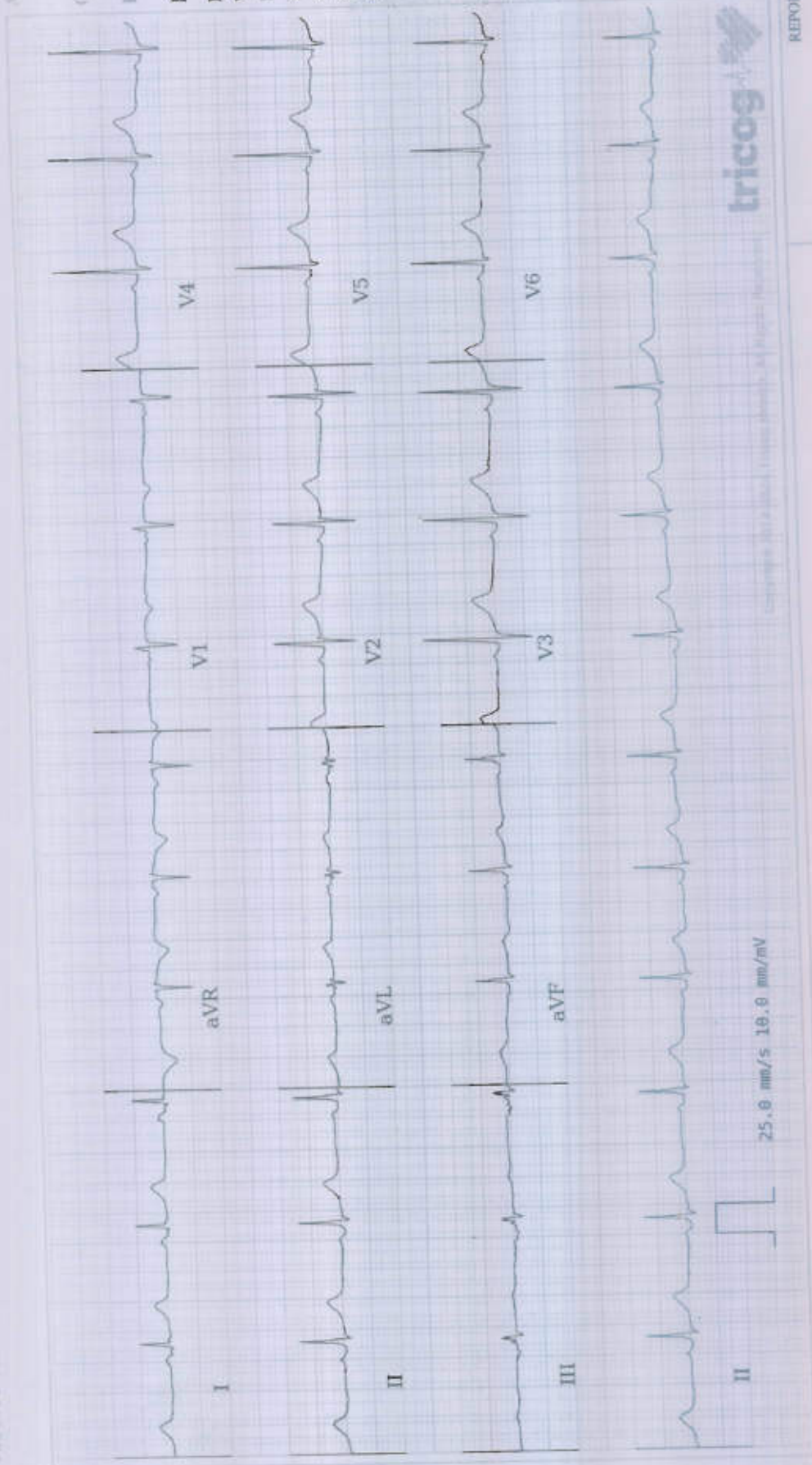

REPORTED BY

DR. SHALAJA PILLAI
 MBBS, MD Physician
 MD Physician
 49772

ECG Within Normal Limits: Sinus Rhythm. Please correlate clinically.

Disclaimer: (1) Subject to this report is based on ECG alone and should not be used for diagnosis. (2) Normal/Abnormal/Borderline/Other findings, symptoms and results of other tests will need to be interpreted by a qualified physician. (3) Normal/Abnormal/Borderline/Other findings will need to be interpreted by a qualified physician. (4) Normal/Abnormal/Borderline/Other findings will need to be interpreted by a qualified physician.



CID : 2408913548
Name : Mrs Preety kumari
Age / Sex : 37 Years/Female
Ref. Dr :
Reg. Location : G B Road, Thane West Main Centre

Reg. Date : 29-Mar-2024
Reported : 29-Mar-2024 / 15:22

X-RAY CHEST PA VIEW

Both lung fields are clear.
Both costo-phrenic angles are clear.
The cardiac size and shape are within normal limits.
The domes of diaphragm are normal in position and outlines.
The skeleton under review appears normal.

IMPRESSION:
NO SIGNIFICANT ABNORMALITY IS DETECTED.

-----End of Report-----

G. R. Fartade
Dr. GAURAV FARTADE
MBBS, DMRE
Reg No -2014/04/1786
Consultant Radiologist

Click here to view images [http://3.111.232.119/iRISViewer/NeoradViewer?
Access](http://3.111.232.119/iRISViewer/NeoradViewer?Access)

sionNo- 2024032910001611



Use a QR Code Scanner
Application To Scan the Code

CID : 2408913548
Name : Mrs Preety kumari
Age / Sex : 37 Years/Female
Ref. Dr :
Reg. Location : G B Road, Thane West Main Centre
Reg. Date : 29-Mar-2024
Reported : 29-Mar-2024 / 13:06

USG WHOLE ABDOMEN

LIVER: Liver appears mildly enlarged in size (16.3 cm) and shows increased echoreflectivity. There is no intra-hepatic biliary radical dilatation. No evidence of any focal lesion.

GALL BLADDER: Gall bladder is distended and appears normal. Wall thickness is within normal limits. There is no evidence of any calculus.

PORTAL VEIN: Portal vein is normal. **CBD:** CBD is normal.

PANCREAS: Pancreas appears normal in echotexture. There is no evidence of any focal lesion or calcification. Pancreatic duct is not dilated.

KIDNEYS: Right kidney measures 10.5 x 3.6 cm. Left kidney measures 11.3 x 4.8 cm. Both kidneys are normal in size, shape and echotexture. Corticomedullary differentiation is maintained. There is no evidence of any hydronephrosis, hydroureter or calculus.

SPLEEN: Spleen is normal in size, shape and echotexture. No focal lesion is seen.

URINARY BLADDER: Urinary bladder is distended and normal. Wall thickness is within normal limits.

UTERUS: Uterus is *Mildly Bulky* and measures 5.4 x 4.4 x 5.2 cm. *Uterine myometrium shows inhomogenous echotexture.*

Endometrial echo is in midline and measures 5 mm. Cervix appears normal.

OVARIES: Both ovaries are normal.

The right ovary measures 2.2 x 1.5 cm.

The left ovary measures 2.5 x 1.6 cm.

No free fluid or significant lymphadenopathy is seen.

Click here to view images <http://3.111.232.119/iRISViewer/NeoradViewer?AccessionNo=2024032910001597>

Authenticity Check



Use a QR Code Scanner
Application To Scan the Code

CID : 2408913548
Name : Mrs Preety kumari
Age / Sex : 37 Years/Female
Ref. Dr :
Reg. Location : G B Road, Thane West Main Centre
Reg. Date : 29-Mar-2024
Reported : 29-Mar-2024 / 13:06

R
E
P
O
R
T

IMPRESSION:

- MILD HEPATOMEGALY WITH GRADE I FATTY INFILTRATION OF LIVER.
- MILDLY BULKY UTERUS WITH INHOMGENOUS ECHOTEXTURE ? ADENOMYOTIC.

Advice: Clinical co-relation sos further evaluation and follow up.

Note: Investigations have their limitations. Solitary radiological investigations never confirm the final diagnosis. They only help in diagnosing the disease in correlation to clinical symptoms and other related tests. USG is known to have inter-observer variations. Further/follow-up imaging may be needed in some cases for confirmation / exclusion of diagnosis.

-----End of Report-----

Dr Gauri Varma
Consultant Radiologist
MBBS / DMRE
MMC- 2007/12/4113

Click here to view images <http://3.111.232.119/iRISViewer/NeoradViewer?AccessionNo=2024032910001597>



EMail: 1337 (2408913548) / PREETY KUMARI / 37 Yrs / F / 152 Cms / 70 Kg
 Date: 29 / 03 / 2024 11:28:11 AM

Stage	Time	Duration	Speed(mph)	Elevation	METS	Rate	% THR	BP	RPP	PVC	Comments
Supine	00:06	0:06	00.0	00.0	01.0	085	45 %	140/90	119	00	
Standing	00:17	0:11	00.0	00.0	01.0	083	45 %	140/90	116	00	
HV	00:29	0:12	00.0	00.0	01.0	084	46 %	140/90	117	00	
ExStart	00:40	0:11	00.0	00.0	01.0	083	45 %	140/90	116	00	
BRUCE Stage 1	03:40	3:00	01.7	10.0	04.7	137	75 %	150/90	205	00	
PeakEx	05:54	2:14	02.5	12.0	06.5	155	85 %	160/90	248	00	
Recovery	06:54	1:00	00.0	00.0	01.0	127	69 %	160/90	203	00	
Recovery	07:11				00.0	000	0 %	—/—	000	00	

FINDINGS :

Exercise Time : 05:14
 Initial HR (ExStrt) : 83 bpm 45% of Target 183
 Initial BP (ExStrt) : 140/90 (mm/Hg)
 Max WorkLoad Attained : 6.5 Fair response to induced stress
 Max ST Dep Lead & Avg ST Value : III & -0.2 mm in PeakEx
 History : No
 Test End Reasons : Heart Rate Achieved

Max HR Attained 155 bpm 85% of Target 183
 Max BP Attained 160/90 (mm/Hg)

DR SHAILAJA PILLAI
 M.D. (GEN.MED)
 RANG 99972

Doctor : DR. SHAILAJA PILLAI



EM 911
PREETY KUMARI / 37 Yrs / F / 152 Cms / 70 Kg Date: 29 / 03 / 2024 11:28:11 AM

REPORT :

Sample Name: Stress Test Graded Exercise Treadmill

PROCEDURE DONE: Graded exercise treadmill stress test.

STRESS ECG RESULTS: The initial HR was recorded as 83.0 bpm, and the maximum predicted Target Heart Rate 183.0. The BP increased at the time of generating report as 160.0/90.0 mmHg. The Max Dep went upto 0.2. 0.0 Ectopic Beats were observed during the Test. The Test was completed because of Heart Rate Achieved.

CONCLUSIONS:

1. Stress test is negative for ischemia.
2. No significant ST-T changes seen.
3. HR and Blood pressure response to exercise is normal.

DR SHALAJA PILLAI

M.D. (GEN MED)

R.NO. 4349

UJURBAN DIAGNOSTICS (JIANE GB ROAD)

1337 (2408913548) / PREETY KUMARI / 37 Yrs / F / 152 Cms / 70 Kg / HR : 85

Date: 29 / 03 / 2024 11:28:11 AM METS: 1.0/ 85 bpm 46% of THR BP: 140/90 mmHg Raw ECG/ BLC On/ Notch On/ HF 0.05 Hz/ LF 35 Hz

4X 80 ms Paper J

SUPINE (00:01)



ExTime: 00:00 0.0 mph. 0.0%
25 mm/Sec. 1.0 cm/mV

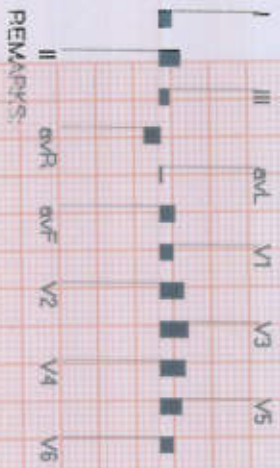
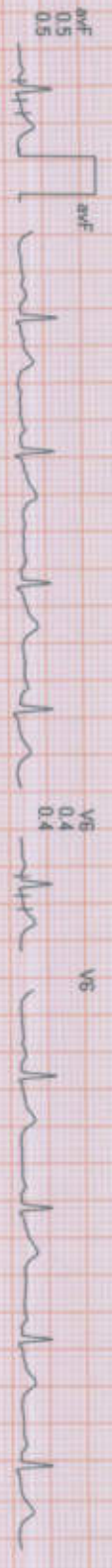
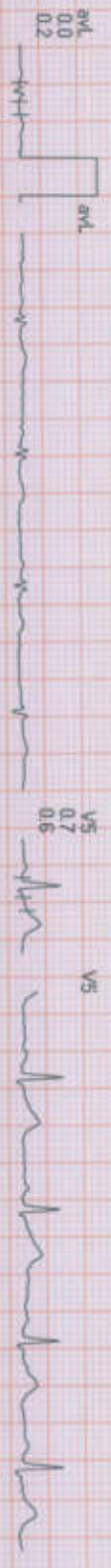
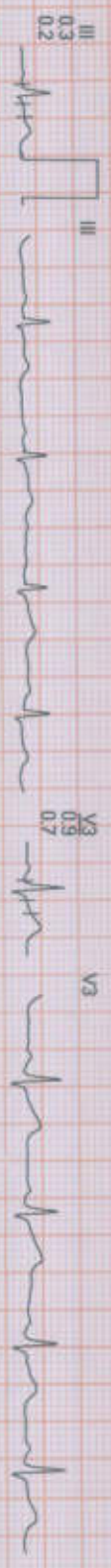
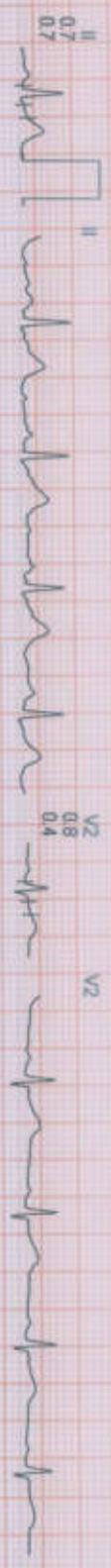

REMARKS:

SUB: J1 DIAGNOSTICS (THAI ROAD)

1337 (24008913548) / PREETY KUMARI / 37 Yrs / F / 152 Cms / 70 Kg / HR : 83

Date: 28/03/2024 11:28:11 AM METS: 1.0/83 bpm-65% of THR BP: 140/90 mmHg Raw ECG/BLC ON/Noich ON/ HF 0.05 Hz/LP 35 Hz
4X 80 ms Post 1

STANDING (00:00

EXTime: 00:00 0.0 mph 0.0%
25 mm/Sec 1.0 Cm/mV

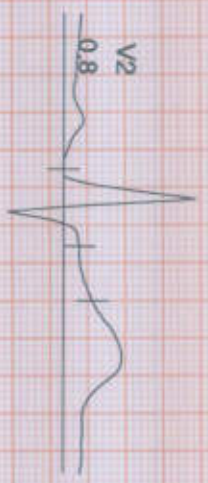

I 0.4
II 0.4
III 0.5



V1 0.4
V2 0.8



II 0.7
III 0.3



V2 0.8
V3 0.9



III 0.3
aVR -0.6
aVL 0.1



V3 0.9
V4 0.8



aVR -0.6
aVL 0.1
aVF 0.5



V4 0.8
V5 0.7



aVL 0.1
aVF 0.5



V5 0.7
V6 0.5



aVF 0.5



V6 0.5



REMARKS:

ACIP



1337 / PREETI KUMARI / 37 Yrs / Female / 152 Cm / 70 Kg

Date: 29 / 03 / 2024 11:28:11 AM METs : 1.0 HR : 84 Target HR : 45% of 183 BP : 140/90 Post J @80m/Sec

ExTime : 00:00 Speed: 0.0 mph Grade : 00.00 % 25 mm/Sec. 1.0 Cm/mV

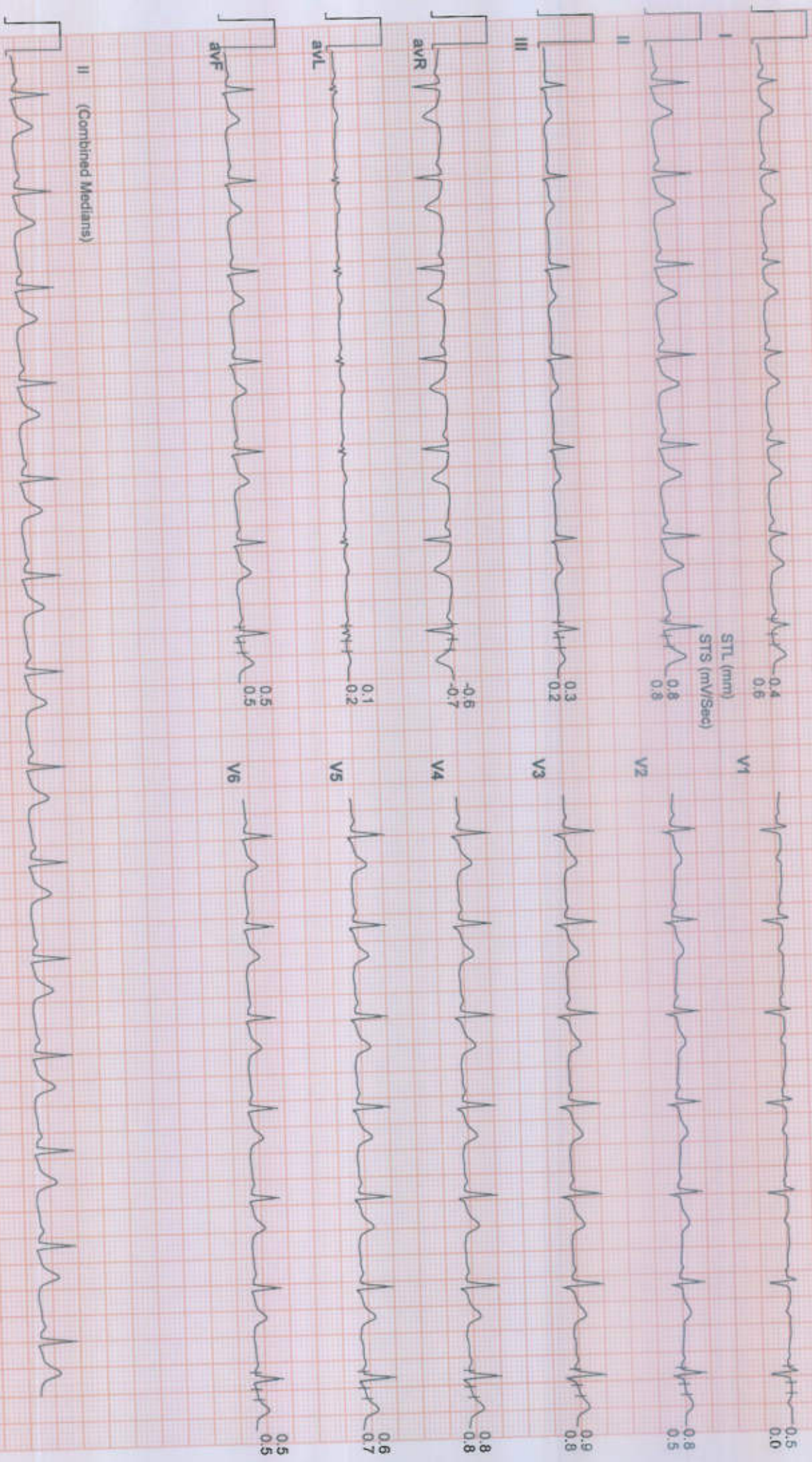

SUBURBAN J OSTIICS (THANE G AD)

1337 / PREETY KUMARI / 37 Yrs / Female / 162 Cm / 70 Kg

Date: 29 / 03 / 2024 11:28:11 AM METs : 1.0 HR : 83 Target HR : 45% of 183 BP : 140/90 Post J @80mSec

1.2 Combine Medians Rhythm
EXSt1

EXTime: 00:00 Speed: 0.0 mph Grade: 00.00 % 25 mm/Sec 1.0 Cm/mV

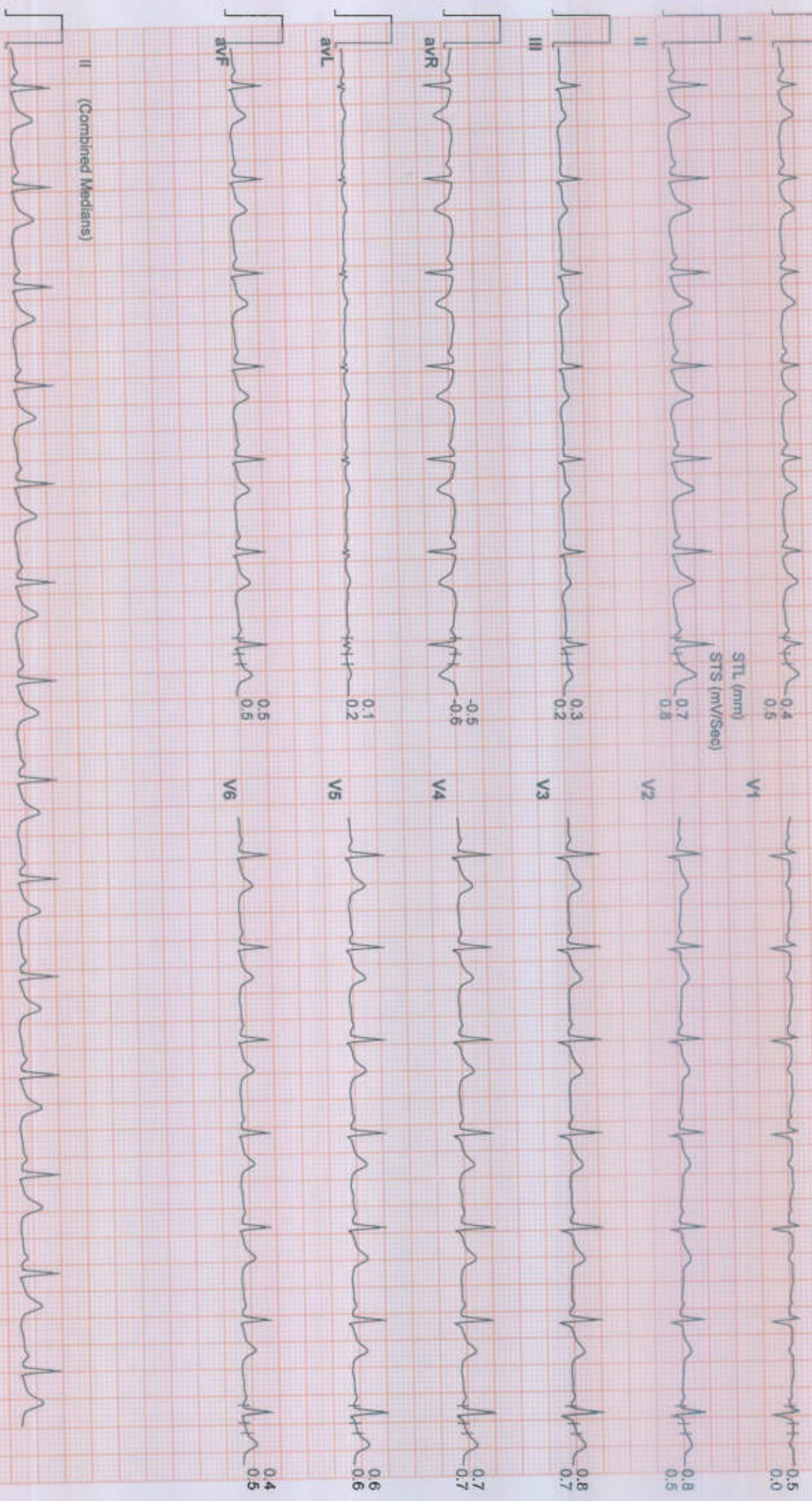

1337 / PREETY KUMARI / 37 Yrs / Female / 152 Cm / 70 Kg

Date: 29 / 03 / 2024 11:28:11 AM METs : 4.7 HR : 137 Target HR : 75% of 183 BP : 150/90 Post J @80mSec

EXTime: 03:00 Speed: 1.7 mph Grade: 10.00 % 25 mm/Sec 1.0 Cm/mV

6X2 Combineians + 1 Rhythm
BRUCE : Stage 1 (03:00)

KCHPL

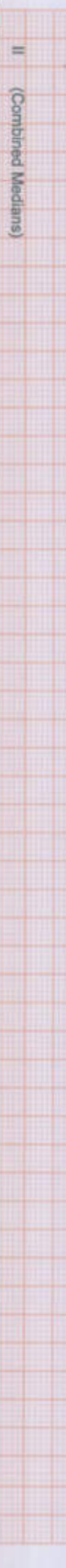
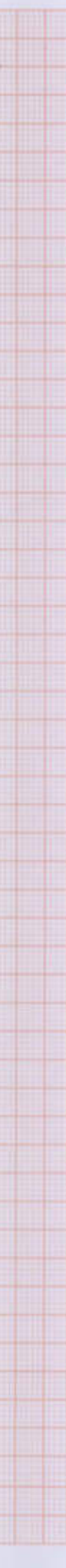
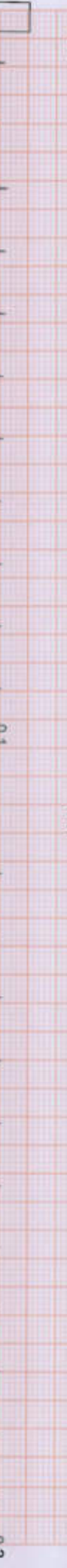
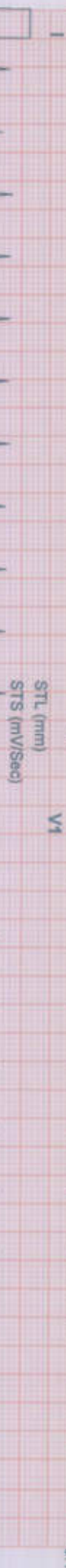

SUBUKBAN DIAC ICS (IHANE GB R

1337 / PREETY KUMARI / 37 Yrs / Female / 152 Cm / 70 Kg

Date: 29 / 03 / 2024 11:28:11 AM METs : 6.6 HR : 156 Target HR : 85% of 183 BP : 160/90 Post J @60mSec

6X - Combine Medians + 1 Program PeakEX

EXTime: 05:14 Speed: 2.5 mph Grade : 12.00 % 25 mm/Sec. 1.0 Cm/mV



STL (mm) 0.5
STS (mV/Sec) 1.5

V1



0.4
0.2



STL (mm) 0.5
STS (mV/Sec) 1.5

V2



0.4
0.5



STL (mm) 0.5
STS (mV/Sec) 1.5

V3



0.3
1.2



STL (mm) 0.5
STS (mV/Sec) 1.5

V4



0.1
1.1



STL (mm) 0.2
STS (mV/Sec) 1.2

V5



0.0
1.2



STL (mm) 0.2
STS (mV/Sec) 1.2

V6

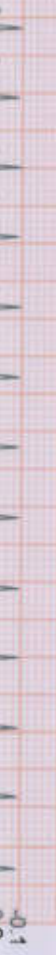

0.1
0.9

II (Combined Medians)



1337 / PREETY KUMARI / 37 Yrs / Female / 152 Cm / 70 Kg

Date: 29 / 03 / 2024 11:28:11 AM METs : 1.0 HR : 128 Target HR : 70% of 183 BP : 160/90 Post J @80m/Sec

6X2 Combine **W**...ans + 1 Rhythm
Recovery : (01:00)

EXTime: 05:14 Speed: 0.0 mph Grade : 00.00 % 25 mm/Sec 1.0 Cm/mV

SGHPL



STL (mm)
STS (mV/Sec)

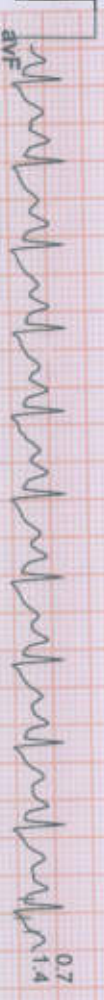

II (Combined Mediana)



1337 / PREETY KUMARI / 37 Yrs / Female / 152 Cm / 70 Kg

6X2 C sine Medians + 1 Rh, Recovery : (01:17)

ACHPD

Date: 29 / 03 / 2024 11:28:11 AM METs : 1.0 HR : 125 Target HR : 68% of 183 BP : 140/90 Post J @60mSec

ExTime : 05:14 Speed : 0.0 mph Grade : 00.00 % 25 mm/Sec. 1.0 Cm/mV



II (Combined Medians)

