

Patient Name : Mrs.MIRIYALA RAJNI	Collected : 09/Nov/2024 12:40PM
Age/Gender : 54 Y 11 M 4 D/F	Received : 09/Nov/2024 04:28PM
UHID/MR No : CUPP.0000092510	Reported : 09/Nov/2024 06:18PM
Visit ID : CUPPOPV141480	Status : Final Report
Ref Doctor : Self	Sponsor Name : ARCOFEMI HEALTHCARE LIMITED
Emp/Auth/TPA ID : 22E37714	

DEPARTMENT OF BIOCHEMISTRY

ARCOFEMI - MEDIWHEEL - FULL BODY ANNUAL PLUS CHECK ADVANCED - FEMALE - 2D ECHO - PAN INDIA - FY232

Test Name	Result	Unit	Bio. Ref. Interval	Method
GLUCOSE, FASTING , NAF PLASMA	105	mg/dL	70-100	Hexokinase

Comment:

As per American Diabetes Guidelines, 2023

Fasting Glucose Values in mg/dL	Interpretation
70-100 mg/dL	Normal
100-125 mg/dL	Prediabetes
≥126 mg/dL	Diabetes
<70 mg/dL	Hypoglycemia

Note:

- 1.The diagnosis of Diabetes requires a fasting plasma glucose of > or = 126 mg/dL and/or a random / 2 hr post glucose value of > or = 200 mg/dL on at least 2 occasions.
2. Very high glucose levels (>450 mg/dL in adults) may result in Diabetic Ketoacidosis & is considered critical.

Test Name	Result	Unit	Bio. Ref. Interval	Method
GLUCOSE, POST PRANDIAL (PP), 2 HOURS , SODIUM FLUORIDE PLASMA (2 HR)	142	mg/dL	70-140	HEXOKINASE

Comment:

It is recommended that FBS and PPBS should be interpreted with respect to their Biological reference ranges and not with each other. Conditions which may lead to lower postprandial glucose levels as compared to fasting glucose levels may be due to reactive hypoglycemia, dietary meal content, duration or timing of sampling after food digestion and absorption, medications such as insulin preparations, sulfonylureas, amylin analogues, or conditions such as overproduction of insulin.

Dr.Matta Sujana Reddy
M.B.B.S,M.D(Biochemistry)
Consultant Biochemist

SIN No:UPP241100619

This test has been performed at Apollo Health & Lifestyle Ltd, Global Reference Laboratory,Hyderabad

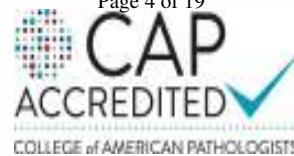

Patient Name : Mrs.MIRIYALA RAJNI	Collected : 09/Nov/2024 10:01 AM
Age/Gender : 54 Y 11 M 4 D/F	Received : 09/Nov/2024 01:51 PM
UHID/MR No : CUPP.0000092510	Reported : 09/Nov/2024 05:21 PM
Visit ID : CUPPOPV141480	Status : Final Report
Ref Doctor : Self	Sponsor Name : ARCOFEMI HEALTHCARE LIMITED
Emp/Auth/TPA ID : 22E37714	

DEPARTMENT OF BIOCHEMISTRY

ARCOFEMI - MEDIWHEEL - FULL BODY ANNUAL PLUS CHECK ADVANCED - FEMALE - 2D ECHO - PAN INDIA - FY232

09-11-2024 17:19:25 APOLLO

APOLLO DIAGNOSTICS GLOBAL
BALNAGAR

1 / 1

Maruthi...
Dr.E.Maruthi Prasad
PhD (Biochemistry)
Consultant biochemist

Sujana...
Dr.Matta Sujana Reddy
M.B.B.S.,M.D(Biochemistry)
Consultant Biochemist



SIN No:UPP241100538

This test has been performed at Apollo Health & Lifestyle Ltd, Global Reference Laboratory,Hyderabad

Patient Name : Mrs.MIRIYALA RAJNI	Collected : 09/Nov/2024 10:01AM
Age/Gender : 54 Y 11 M 4 D/F	Received : 09/Nov/2024 02:00PM
UHID/MR No : CUPP.0000092510	Reported : 09/Nov/2024 05:10PM
Visit ID : CUPPOPV141480	Status : Final Report
Ref Doctor : Self	Sponsor Name : ARCOFEMI HEALTHCARE LIMITED
Emp/Auth/TPA ID : 22E37714	

DEPARTMENT OF BIOCHEMISTRY

ARCOFEMI - MEDIWHEEL - FULL BODY ANNUAL PLUS CHECK ADVANCED - FEMALE - 2D ECHO - PAN INDIA - FY232

Test Name	Result	Unit	Bio. Ref. Interval	Method
LIPID PROFILE , SERUM				
TOTAL CHOLESTEROL	193	mg/dL	<200	CHO-POD
TRIGLYCERIDES	88	mg/dL	<150	GPO-POD
HDL CHOLESTEROL	54	mg/dL	40-60	Enzymatic Immunoinhibition
NON-HDL CHOLESTEROL	139	mg/dL	<130	Calculated
LDL CHOLESTEROL	121.4	mg/dL	<100	Calculated
VLDL CHOLESTEROL	17.6	mg/dL	<30	Calculated
CHOL / HDL RATIO	3.57		0-4.97	Calculated
ATHEROGENIC INDEX (AIP)	< 0.01		<0.11	Calculated

Comment:

Reference Interval as per National Cholesterol Education Program (NCEP) Adult Treatment Panel III Report.

	Desirable	Borderline High	High	Very High
TOTAL CHOLESTEROL	< 200	200 - 239	≥ 240	
TRIGLYCERIDES	<150	150 - 199	200 - 499	≥ 500
LDL	Optimal < 100 Near Optimal 100-129	130 - 159	160 - 189	≥ 190
HDL	≥ 60			
NON-HDL CHOLESTEROL	Optimal <130; Above Optimal 130-159	160-189	190-219	>220

Maruthi...
Dr.E.Maruthi Prasad
 PhD (Biochemistry)
 Consultant biochemist

Sujana...
Dr.Matta Sujana Reddy
 M.B.B.S.,M.D(Biochemistry)
 Consultant Biochemist



SIN No:UPP241100537

This test has been performed at Apollo Health & Lifestyle Ltd, Global Reference Laboratory,Hyderabad

Patient Name : Mrs.MIRIYALA RAJNI	Collected : 09/Nov/2024 10:01AM
Age/Gender : 54 Y 11 M 4 D/F	Received : 09/Nov/2024 02:00PM
UHID/MR No : CUPP.0000092510	Reported : 09/Nov/2024 05:10PM
Visit ID : CUPPOPV141480	Status : Final Report
Ref Doctor : Self	Sponsor Name : ARCOFEMI HEALTHCARE LIMITED
Emp/Auth/TPA ID : 22E37714	

DEPARTMENT OF BIOCHEMISTRY

ARCOFEMI - MEDIWHEEL - FULL BODY ANNUAL PLUS CHECK ADVANCED - FEMALE - 2D ECHO - PAN INDIA - FY232

Test Name	Result	Unit	Bio. Ref. Interval	Method
LIVER FUNCTION TEST (LFT) , SERUM				
BILIRUBIN, TOTAL	0.99	mg/dL	0.3-1.2	DPD
BILIRUBIN CONJUGATED (DIRECT)	0.17	mg/dL	<0.2	DPD
BILIRUBIN (INDIRECT)	0.82	mg/dL	0.0-1.1	Dual Wavelength
ALANINE AMINOTRANSFERASE (ALT/SGPT)	34	U/L	<35	IFCC
ASPARTATE AMINOTRANSFERASE (AST/SGOT)	28.0	U/L	<35	IFCC
AST (SGOT) / ALT (SGPT) RATIO (DE RITIS)	0.8		<1.15	Calculated
ALKALINE PHOSPHATASE	93.00	U/L	30-120	IFCC
PROTEIN, TOTAL	6.94	g/dL	6.6-8.3	Biuret
ALBUMIN	4.36	g/dL	3.5-5.2	BROMO CRESOL GREEN
GLOBULIN	2.58	g/dL	2.0-3.5	Calculated
A/G RATIO	1.69		0.9-2.0	Calculated

Comment:

LFT results reflect different aspects of the health of the liver, i.e., hepatocyte integrity (AST & ALT), synthesis and secretion of bile (Bilirubin, ALP), cholestasis (ALP, GGT), protein synthesis (Albumin) Common patterns seen:

1. Hepatocellular Injury:

*AST – Elevated levels can be seen. However, it is not specific to liver and can be raised in cardiac and skeletal injuries.*ALT – Elevated levels indicate hepatocellular damage. It is considered to be most specific lab test for hepatocellular injury. Values also correlate well with increasing BMI. Disproportionate increase in AST, ALT compared with ALP. AST: ALT (ratio) – In case of hepatocellular injury AST: ALT > 1 In Alcoholic Liver Disease AST: ALT usually >2. This ratio is also seen to be increased in NAFLD, Wilson’s diseases, Cirrhosis, but the increase is usually not >2.

2. Cholestatic Patten:*ALP – Disproportionate increase in ALP compared with AST, ALT. ALP elevation also seen in pregnancy, impacted by age and sex.*Bilirubin elevated- predominantly direct , To establish the hepatic origin correlation with elevated GGT helps.

3. Synthetic function impairment:*Albumin- Liver disease reduces albumin levels, Correlation with PT (Prothrombin Time) helps.

Dr.E.Maruthi Prasad
 PhD (Biochemistry)
 Consultant biochemist

Dr.Matta Sujana Reddy
 M.B.B.S.,M.D(Biochemistry)
 Consultant Biochemist



SIN No:UPP241100537

This test has been performed at Apollo Health & Lifestyle Ltd, Global Reference Laboratory,Hyderabad

Patient Name : Mrs.MIRIYALA RAJNI	Collected : 09/Nov/2024 10:01AM
Age/Gender : 54 Y 11 M 4 D/F	Received : 09/Nov/2024 02:00PM
UHID/MR No : CUPP.0000092510	Reported : 09/Nov/2024 03:37PM
Visit ID : CUPPOPV141480	Status : Final Report
Ref Doctor : Self	Sponsor Name : ARCOFEMI HEALTHCARE LIMITED
Emp/Auth/TPA ID : 22E37714	

DEPARTMENT OF IMMUNOLOGY

ARCOFEMI - MEDIWHEEL - FULL BODY ANNUAL PLUS CHECK ADVANCED - FEMALE - 2D ECHO - PAN INDIA - FY232

Test Name	Result	Unit	Bio. Ref. Interval	Method
THYROID PROFILE TOTAL (T3, T4, TSH) , SERUM				
TRI-iodothyronine (T3, TOTAL)	0.95	ng/mL	0.87-1.78	CLIA
THYROXINE (T4, TOTAL)	9.64	µg/dL	5.48-14.28	CLIA
THYROID STIMULATING HORMONE (TSH)	2.957	µIU/mL	0.38-5.33	CLIA

Comment:

For pregnant females	Bio Ref Range for TSH in uIU/ml (As per American Thyroid Association)
First trimester	0.1 - 2.5
Second trimester	0.2 – 3.0
Third trimester	0.3 – 3.0

1. TSH is a glycoprotein hormone secreted by the anterior pituitary. TSH activates production of T3 (Triiodothyronine) and its prohormone T4 (Thyroxine). Increased blood level of T3 and T4 inhibit production of TSH.
2. TSH is elevated in primary hypothyroidism and will be low in primary hyperthyroidism. Elevated or low TSH in the context of normal free thyroxine is often referred to as sub-clinical hypo- or hyperthyroidism respectively.
3. Both T4 & T3 provides limited clinical information as both are highly bound to proteins in circulation and reflects mostly inactive hormone. Only a very small fraction of circulating hormone is free and biologically active.
4. Significant variations in TSH can occur with circadian rhythm, hormonal status, stress, sleep deprivation, medication & circulating antibodies.

TSH	T3	T4	FT4	Conditions
High	Low	Low	Low	Primary Hypothyroidism, Post Thyroidectomy, Chronic Autoimmune Thyroiditis
High	N	N	N	Subclinical Hypothyroidism, Autoimmune Thyroiditis, Insufficient Hormone Treatment.
N/Low	Low	Low	Low	Secondary and Tertiary Hypothyroidism
Low	High	High	High	Primary Hyperthyroidism, Goitre, Thyroiditis, Drug effects, Early Pregnancy
Low	N	N	N	Subclinical Hyperthyroidism
Low	Low	Low	Low	Central Hypothyroidism, Treatment with Hyperthyroidism
Low	N	High	High	Thyroiditis, Interfering Antibodies

Maruthi...
Dr.E.Maruthi Prasad
 PhD (Biochemistry)
 Consultant biochemist

Sujana...
Dr.Matta Sujana Reddy
 M.B.B.S.,M.D(Biochemistry)
 Consultant Biochemist



SIN No:UPP241100540

This test has been performed at Apollo Health & Lifestyle Ltd, Global Reference Laboratory,Hyderabad

Patient Name : Mrs.MIRIYALA RAJNI
 Age/Gender : 54 Y 11 M 4 D/F
 UHID/MR No : CUPP.0000092510
 Visit ID : CUPPOPV141480
 Ref Doctor : Self
 Emp/Auth/TPA ID : 22E37714

Collected : 09/Nov/2024 10:01 AM
 Received : 09/Nov/2024 03:16 PM
 Reported : 09/Nov/2024 04:42 PM
 Status : Final Report
 Sponsor Name : ARCOFEMI HEALTHCARE LIMITED

DEPARTMENT OF CLINICAL PATHOLOGY

ARCOFEMI - MEDIWHEEL - FULL BODY ANNUAL PLUS CHECK ADVANCED - FEMALE - 2D ECHO - PAN INDIA - FY232



Dr. R. SHALINI
 M.B.B.S., M.D (Pathology)
 Consultant Pathologist

SIN No: UPP241100539

This test has been performed at Apollo Health & Lifestyle Ltd, Global Reference Laboratory, Hyderabad

Patient Name : Mrs.MIRIYALA RAJNI	Collected : 09/Nov/2024 12:40PM
Age/Gender : 54 Y 11 M 4 D/F	Received : 09/Nov/2024 05:29PM
UHID/MR No : CUPP.0000092510	Reported : 09/Nov/2024 07:59PM
Visit ID : CUPPOPV141480	Status : Final Report
Ref Doctor : Self	Sponsor Name : ARCOFEMI HEALTHCARE LIMITED
Emp/Auth/TPA ID : 22E37714	

DEPARTMENT OF CLINICAL PATHOLOGY

ARCOFEMI - MEDIWHEEL - FULL BODY ANNUAL PLUS CHECK ADVANCED - FEMALE - 2D ECHO - PAN INDIA - FY232

Test Name	Result	Unit	Bio. Ref. Interval	Method
URINE GLUCOSE(POST PRANDIAL)	NEGATIVE		NEGATIVE	GOD-POD

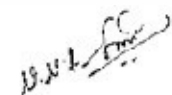
Dr.SRINIVAS N.S.NORI
M.B.B.S,M.D(Pathology)
CONSULTANT PATHOLOGY

SIN No:UPP241100618

This test has been performed at Apollo Health & Lifestyle Ltd, Global Reference Laboratory,Hyderabad

Patient Name	: Mrs. MIRIYALA RAJNI	Age	: 54Yrs 11Mths 5Days
UHID	: CUPP.0000092510	OP Visit No.	: CUPPOPV141480
Printed On	: 09-11-2024 06:58 AM	Advised/Pres Doctor	: --
Department	: Radiology	Qualification	: --
Referred By	: Self	Registration No.	: --
Employer Id	: 22E37714		

DEPARTMENT OF RADIOLOGY

Liver appears normal in size 148 mm and **increased echotexture**. No focal lesion is seen. PV and CBD normal. No dilatation of the intrahepatic biliary radicals.

Gall bladder is well distended. No evidence of calculus. Wall thickness appears normal. No evidence of peri GB collection. No evidence of focal lesion is seen.

Spleen appears normal in size 89 mm. No focal lesion seen. Splenic vein appears normal.

Pancreas appears normal in echo pattern. No focal/mass lesion/calcification. No evidence of peripancreatic free fluid or collection. Pancreatic duct appears normal.

Right kidney : 100 x 30 mm.

Left kidney : 102 x 35 mm.

Both the kidneys appear normal in size, shape and echo pattern. Cortical thickness and CM differentiation are maintained. No calculus / hydro nephrosis seen on either side.

Urinary Bladder is well distended and appears normal. No evidence of any wall thickening or abnormality. No evidence of any intrinsic or extrinsic bladder abnormality detected.

Uterus atrophic. Endometrial echo-complex appears normal and measures 3 mm.

Both ovaries atrophic.

No evidence of any adnexal pathology noted.

IMPRESSION :

Mild fatty liver.

Suggest – clinical correlation.

(The sonography findings should always be considered in correlation with the clinical and other investigation finding where applicable.) It is only a professional opinion, Not valid for medico legal purpose.

---End Of The Report---



Dr. K BHAGHEERATHI
MBBS,DNB Radiodiagnosis
APMC/FMR/89662
Radiology

Patient Name	: Mrs. MIRIYALA RAJNI	Age	: 54Yrs 11Mths 5Days
UHID	: CUPP.0000092510	OP Visit No.	: CUPPOPV141480
Printed On	: 09-11-2024 08:44 AM	Advised/Pres Doctor	: --
Department	: Cardiology	Qualification	: --
Referred By	: Self	Registration No.	: --
Employer Id	: 22E37714		

DEPARTMENT OF CARDIOLOGY

Ao (ed)	2.9 CM
LA (es)	3.0 CM
LVID (ed)	4.0 CM
LVID (es)	3.2 CM
IVS (Ed)	1.0 CM
LVPW (Ed)	1.0 CM
EF	67.00%
%FD	33.00%
MITRAL VALVE :	NORMAL
AML	NORMAL
PML	NORMAL
AORTIC VALVE	NORMAL
TRICUSPID VALVE	NORMAL
RIGHT VENTRICLE	NORMAL
INTER ATRIAL SEPTUM	INTACT
INTER VENTRICULAR SEPTUM	INTACT
AORTA	NORMAL
RIGHT ATRIUM	NORMAL
LEFT ATRIUM	NORMAL
Pulmonary Valve	NORMAL
PERICARDIUM	NORMAL

COLOUR AND DOPPLER STUDIES

PJV: 0.9

AJV: 1.3

E: 0.8 m/s

A: 0.6 m/s

IMPRESSION:-

NORMAL CHAMBERS.

NO RWMA.

GOOD LV/ RV FUNCTION.

NO MR/ AR/ TR/ PAH.

NO CLOT.

NO PERICARDIAL EFFUSION.

---End Of The Report---



Dr. CH VENKATESHAM
MBBS, PGDCC
41992
Cardiology



बैंक ऑफ बड़ोदा
Bank of Baroda

नाम

Name

RAJNI MIRIYALA

E.C. No. 156844

जारीकर्ता प्राधिकारी
Issuing Authority



धारक के हस्ताक्षर
Signature of Holder

Patient Name	: Mrs. MIRIYALA RAJNI	Age	: 54Yrs 11Mths 4Days
UHID	: CUPP.0000092510	OP Visit No.	: CUPPOPVI41480
Printed On	: 09-11-2024 02:14 PM	Advised/Pres Doctor	: --
Department	: Cardiology	Qualification	: --
Referred By	: Self	Registration No.	: --
Employer Id	: 22E37714		

DEPARTMENT OF CARDIOLOGY

Ao (ed)	2.9 CM
LA (es)	3.0 CM
LVID (ed)	4.0 CM
LVID (es)	3.2 CM
IVS (Ed)	1.0 CM
LVPW (Ed)	1.0 CM
EF	67.00%
%FD	33.00%
MITRAL VALVE :	NORMAL
AML	NORMAL
PML	NORMAL
AORTIC VALVE	NORMAL
TRICUSPID VALVE	NORMAL
RIGHT VENTRICLE	NORMAL
INTER ATRIAL SEPTUM	INTACT
INTER VENTRICULAR SEPTUM	INTACT
AORTA	NORMAL
RIGHT ATRIUM	NORMAL
LEFT ATRIUM	NORMAL
Pulmonary Valve	NORMAL
PERICARDIUM	NORMAL

COLOUR AND DOPPLER STUDIES

PJV: 0.9

AJV: 1.3

E: 0.8 m/s

A: 0.6 m/s

IMPRESSION:-

NORMAL CHAMBERS.

NO RWMA.

GOOD LV/ RV FUNCTION.

NO MR/ AR/ TR/ PAH.

NO CLOT.

NO PERICARDIAL EFFUSION.

---End Of The Report---



Dr. CH VENKATESHAM
MBBS,PGDCC
41992
Cardiology



The Apollo Clinic

Apollo

PHYSICAL EXAMINATION FORM

Date	9/11/24	Age	54y/f
Name	Mrs. M. Rajni	UHID:	92510
Height	152 Cms	BMI	39
Weight	90 Kgs	BP	120/80

Apollo Clinic, H NO.6-48/3, PEERZADIGUDA, BESIDE RAMRAJ
COTTONS, BODUPPAL, R DISTRICT, HYD PH. NO.04049503373/74



Age / Gender: 54/Female
Patient ID: 0000092510
Patient Name: Mrs M Rajini

Date and Time: 9th Nov 24 1:45 PM

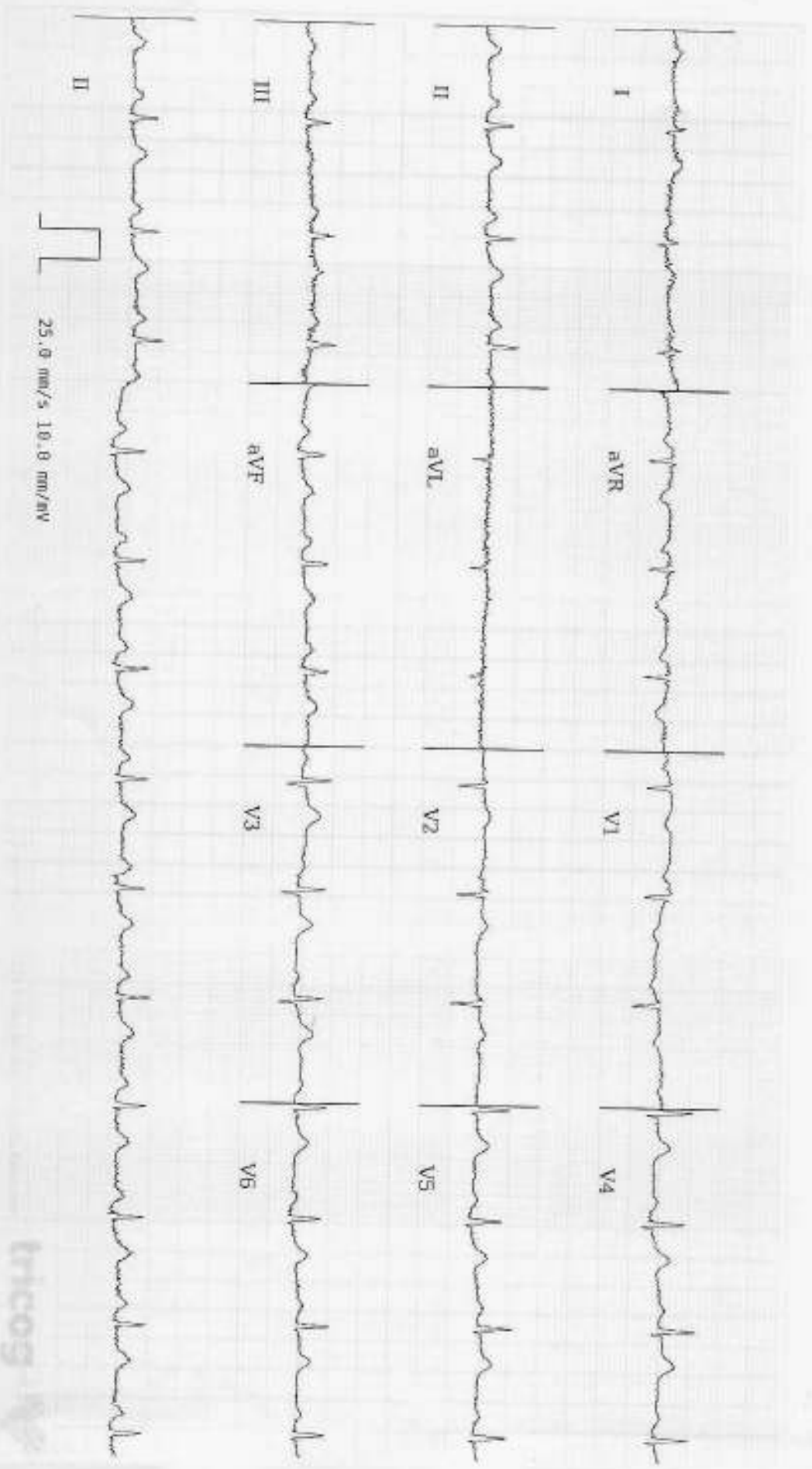

RR: 82bpm VR: 82bpm QPDS: 66ms QT: 366ms QTCB: 427ms PRT: 164ms P-B-T: 70° 79° 54°

ECG Within Normal Limits: Sinus Rhythm, Normal ECG, correlate clinically. Please correlate clinically.

RECORDED BY

This document is a report based on ECG data and should only be used as an adjunct to clinical history, symptoms and results of other tests and must be interpreted by a qualified physician.



CERTIFICATE OF MEDICAL FITNESS

This is to certify that I have conducted the clinical examination

of Rajini on 11/11/24

After reviewing the medical history and on clinical examination it has been found that he/she is

<ul style="list-style-type: none"> • Medically Fit 	Tick
<ul style="list-style-type: none"> • Fit with restrictions/recommendations <p>Though following restrictions have been revealed, in my opinion, these are not impediments to the job.</p> <p>1.....</p> <p>2.....</p> <p>3.....</p> <p>However the employee should follow the advice/medication that has been communicated to him/her.</p> <p>Review after _____</p>	<input checked="" type="checkbox"/>
<ul style="list-style-type: none"> • Currently Unfit. <p>Review after _____ recommended</p>	<input type="checkbox"/>
<ul style="list-style-type: none"> • Unfit 	<input type="checkbox"/>

[Signature]
Dr. Dr. KOPPUA TRIVENI
Medical Officer
TSMC/EMR/05078
APOLLO FAMILY PHYSICIAN

This certificate is not meant for medico-legal purposes

POWER PRESCRIPTION

NAME: *Rajini*

GENDER: *M/F*

DATE: *9/11/20*

AGE: *54*

UHID: *92510*

RIGHT EYE

LEFT EYE

	SPH	CYL	AXIS	VISION
DISTANCE	<i>0.50</i>	<i>—</i>	<i>—</i>	<i>6/6</i>
<i>Old</i> NEAR	<i>2.25</i>	<i>—</i>	<i>—</i>	<i>N6</i>

	SPH	CYL	AXIS	VISION
DISTANCE	<i>—</i>	<i>—</i>	<i>—</i>	<i>6/6</i>
NEAR	<i>2.25</i>	<i>—</i>	<i>—</i>	<i>N6</i>

COLOUR VISION : *Normal*

DIAGNOSIS :

OTHER FINDINGS: *Grail*

INSTRUCTIONS :



SIGNATURE

Apollo Clinic Uppal

From: noreply@apolloclinics.info
Sent: Thursday, November 7, 2024 5:24 PM
To: rajnimiriyala94@gmail.com
Cc: Apollo Clinic Uppal; Nishanth Reddy; Syamsunder M
Subject: Your appointment is confirmed



Dear MS. MIRIYALA RAJNI,

Greetings from Apollo Clinics,

Your corporate health check appointment is confirmed at **UPPAL clinic** on **2024-11-09** at **08:00-08:15**.

Payment Mode	
Corporate Name	ARCOFEMI HEALTHCARE LIMITED
Agreement Name	[ARCOFEMI MEDIWHEEL FEMALE AHC CREDIT PAN INDIA OP AGREEMENT]
Package Name	[ARCOFEMI - MEDIWHEEL - FULL BODY ANNUAL PLUS CHECK ADVANCED - FEMALE - 2D ECHO - PAN INDIA - FY2324]

"Kindly carry with you relevant documents such as HR issued authorization letter and or appointment confirmation mail and or valid government ID proof and or company ID card and or voucher as per our agreement with your company or sponsor."

Note: Video recording or taking photos inside the clinic premises or during camps is not allowed and would attract legal consequences.

Note: Also once appointment is booked, based on availability of doctors at clinics tests will happen, any pending test will happen based on doctor availability and clinics will be updating the same to customers.

Instructions to be followed for a health check:

1. Please ensure you are on complete fasting for 10-To-12-Hours prior to check.
2. During fasting time do not take any kind of alcohol, cigarettes, tobacco or any other liquids (except Water) in the morning. If any medications taken, pls inform our staff before health check.
3. Please bring all your medical prescriptions and previous health medical records with you.
4. Kindly inform our staff, if you have a history of diabetes and cardiac problems.

For Women:

1. Pregnant women or those suspecting are advised not to undergo any X-Ray test.
2. It is advisable not to undergo any health check during menstrual cycle.

For further assistance, please call us on our Help Line #: 1860 500 7788.

Clinic Address: APOLLO CLINIC NEAR PILLAR NO 91, BESIDE RAMRAJ COTTON SHOWROOM,CANARA NAGAR BUS STOP, WARANGAL HIGHWAY,.

Contact No: (040) 49503373 -74/.

P.S: Health Check-Up may take 4 - 5hrs for completion on week days & 5 - 6hrs on Saturdays, kindly plan accordingly, Doctor Consultation will be completed after all the Reports are ready.

Warm Regards,
Apollo Clinic