

Pranjal Shah

10/08/24

No any Medical past history

do no any fresh
complainty

o/k
T-⊙
P-84/m
SB2-98d.
131-110/so
mmol

PS
WS }
WS }
PIA-2 :)
S.C.

→ All Blood
reports Keind
→ ECG - NSR
→ TMT. negative

Dr. Maulik K. Kinariwala
(M.D. (Medicine), PGDDM (UK)
Regd. No. : G-14
Shreeyanta Healthcare & Diagnostics Pvt. Ltd.

Shreeyanta Healthcare & Diagnostics Pvt. Ltd.

10/8/24

Pranjal Shah

olq, Bil, Hearing Aids - Normal

- No tonsils.
- No Any Deviated Nasal Septum,
- No Polyp.

T. No

P. 84 / min

BP - 110 / 60 mmHg

CS / NAD

PTA - soft

R)

as T. Excess D3

o r r o

CAU

-(10)

Shreeyanta Healthcare & Diagnostics Pvt. Ltd.
212 to 217, Swanik Arcade, Pragatinagar,
Karanpura, Ahmedabad-380013.
Regd. No. : 051902468

Dr. Maulik K. Kinariwala
(M.D. (Medicine), PGDDM (UK))

Shreeyanta Healthcare & Diagnostics Pvt. Ltd.

212-217, Swanik Arcade, Nr Arjun Homes, B/h Vardan Tower, Pragatinagar - K. K. Shreeyanta Healthcare & Diagnostics Pvt. Ltd. Ahmedabad : 380 013.

Appointment +91 99042 90525 / +91 92656 34065 ☎ 079 2749 98 35 / Emergency : 87340 72706 ✉ shreeyantaclic@gmail.com

NSR
C/No

<< Analysis Result >>
** normal ECG **
Sinus rhythm

Dr. Maulik K. Kinariwala
(M.D. (Medicine), DABDM (UK))
Regd. No. : G-16926
Shreyanta Healthcare & Diagnostics Pvt. Ltd.

HR : 75 bpm
PR : 118 ms
QRS : 100 ms
QT/QTc : 352/392 ms
P/QRS/T : 43/81/52 deg.
RV5/SV1 : 0.482/0.000 mV
RV5+SV1 : 0.482 mV

10-08-2024 18:36:10
ID: 10539
Name: shah, prunujal
Age: 36yrs
Sex: Male
Hospital:
Department:

0.67Hz - 35Hz AC 50Hz 25 mm/s 10 mm/mv

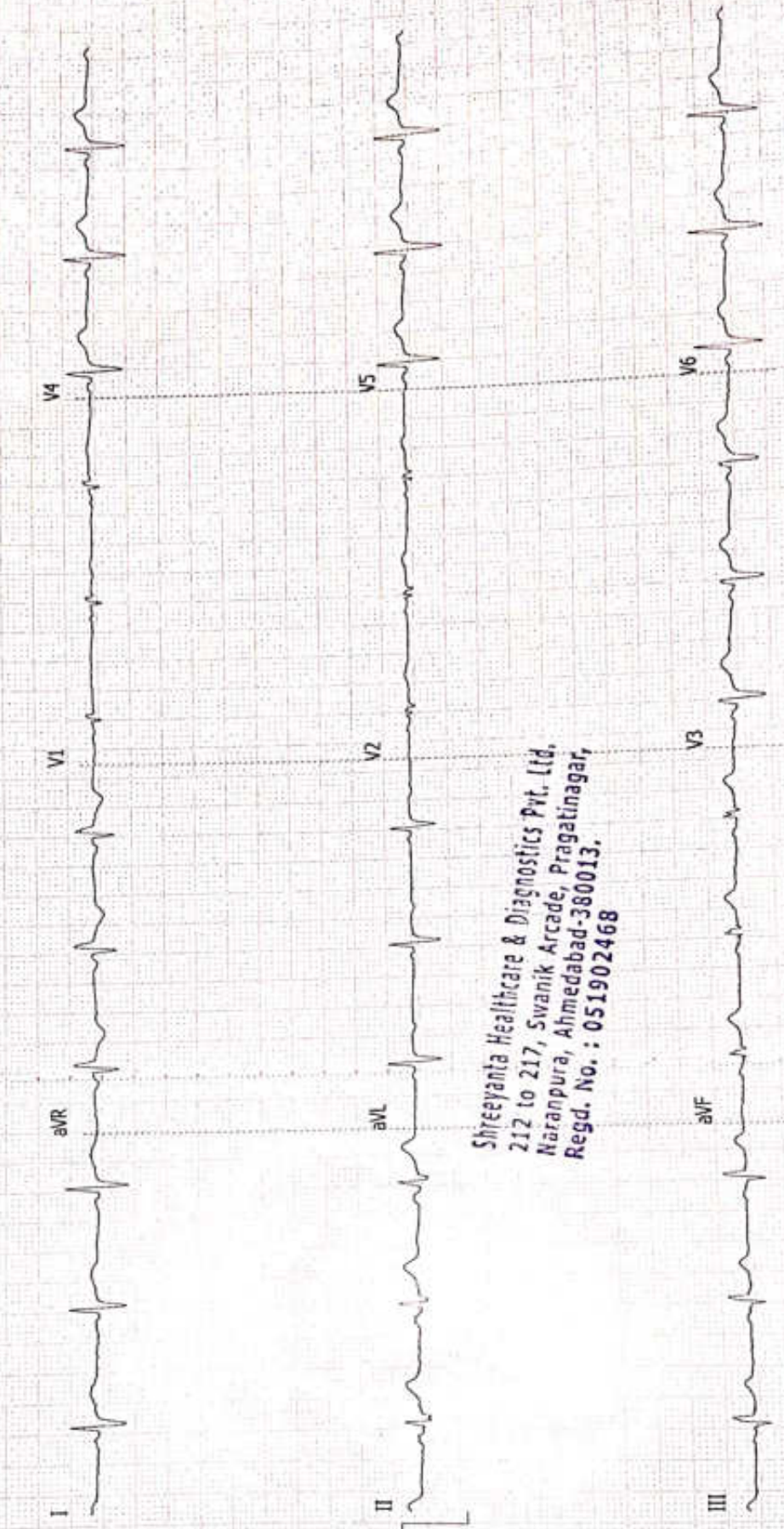

Shreyanta Healthcare & Diagnostics Pvt. Ltd.
212 to 217, Swanik Arcade, Pragatinagar,
Naranpura, Ahmedabad-380013.
Regd. No. : 051902468

M. J. K.

SHREEYANTA HEALTH CARE AND DIAGNOSTICS PVT. LTD

Patient Details
 Name: PRUNJAL SHAH ID: 1438 Date: 10-Aug-24 Time: 10:25:22 AM
 Age: 36 y Sex: M Height: 176 cms Weight: 78 Kgs
 Clinical History: NO
 Medications: NO

Test Details
 Protocol: Bruce Pr.MHR: 184 bpm THR: 165 (90% of Pr.MHR) bpm
 Total Exec. Time: 7 m 55 s Max. HR: 158 (86% of Pr.MHR) bpm Max. Mets: 10.20
 Max. BP: 158 / 84 mmHg Max. BP x HR: 24964 mmHg/min Min. BP x HR: 7040 mmHg/min
 Test Termination Criteria: ACHIEVEMENT OF THR

Protocol Details

Stage Name	Stage Time (min : sec)	Mets	Speed (mph)	Grade (%)	Heart Rate (bpm)	Max. BP (mm/Hg)	Max. ST Level (mm)	Max. ST Slope (mV/s)
Supine	0 : 13	1.0	0	0	88	120 / 80	-0.21 aVR	1.06 II
Standing	0 : 6	1.0	0	0	90	120 / 80	-0.21 aVR	1.06 II
Hyperventilation	0 : 6	1.0	0	0	89	120 / 80	0.00 I	1.06 II
1	3 : 0	4.6	1.7	10	111	122 / 80	-1.06 V1	1.77 II
2	3 : 0	7.0	2.5	12	134	140 / 80	-1.27 I	2.48 V5
Peak Ex	1 : 55	10.2	3.4	14	158	158 / 84	-2.76 V5	5.66 V4
Recovery(1)	1 : 0	1.8	1	0	145	158 / 84	-1.27 aVR	4.95 II
Recovery(2)	1 : 0	1.0	0	0	115	146 / 82	-0.42 aVR	3.54 II
Recovery(3)	1 : 0	1.0	0	0	103	146 / 82	-0.42 II	2.48 II
Recovery(4)	0 : 7	1.0	0	0	105	146 / 82	-0.42 II	1.77 II

Prunjal Shah

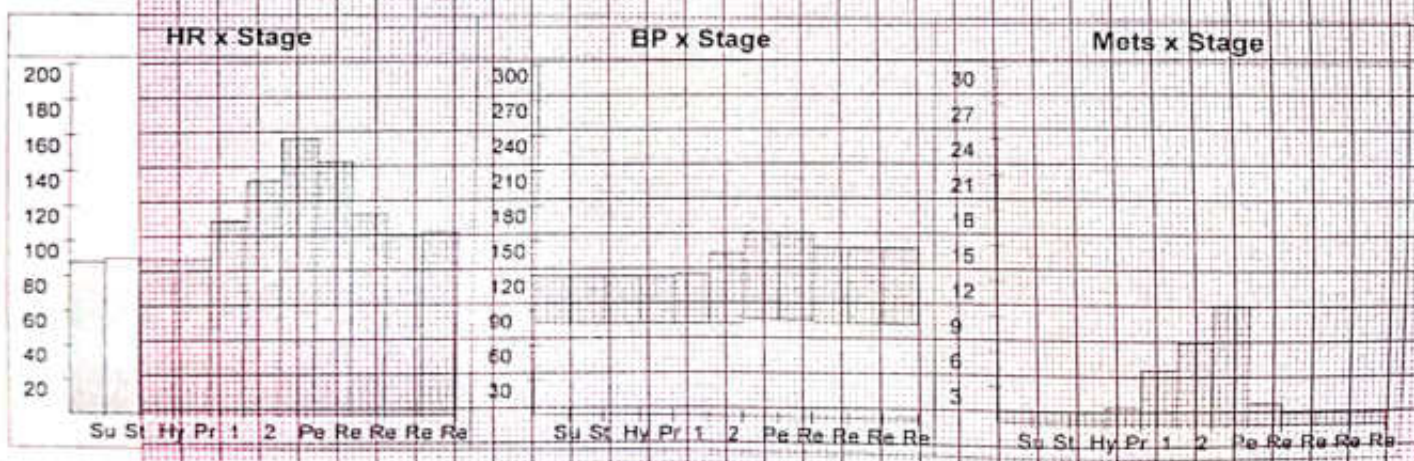

SHREEYANTA HEALTH CARE AND DIAGNOSTICS PVT. LTD

Patient Details

Date: 10-Aug-24 Time: 10:25:22 AM
Name: PRUNJAL SHAH ID: 1438 Weight: 78 Kgs
Age: 36 y Sex: M Height: 176 cms

Interpretation

GOOD EXERCISE TOLERANCE
NORMAL HAEMODYNAMIC AND CHRONOTROPIC RESPONSE
NO SIGNIFICANT ST-T CHANGES ARE SEEN DURING EXERCISE AND RECOVERY
RECOVERY UNEVENTFUL
NO ANGINA, GALLOP, ARRHYTHMIA
TEST IS NEGATIVE FOR EXERCISE INDUCED ISCHEMIA DURING EXERCISE AND RECOVERY AT MODERATE WORKLOAD

Shreeyanta Healthcare & Diagnostics Pvt. Ltd.
212 to 217, Swaraj Arcade, Pragati Nagar,
Rangpura, Ahmedabad-380013.
Tel. No. : 051902468

Ref. Doctor: APOLLO

(Summary Report edited by user)

Doctor, Dr Maulik Kinariwala
Dr. Maulik K. Kinariwala
(M.D. (Medicine), PGDDM (UK))
Regd. No. : G-24525

PRUNJAL SHAH (36 M)

ID: 1438

Date: 10-Aug-24

Exec Time : 0 m 0 s

Stage Time : 0 m 7 s

HR: 90 bpm

Protocol: Bruce

Stage: Supine

Speed: 0 mph

Grade: 0 %

(THR: 165 bpm)

B.P.: 120 / 80

ST Level (mm) ST Slope (mV / s)

ST Level (mm) ST Slope (mV / s)

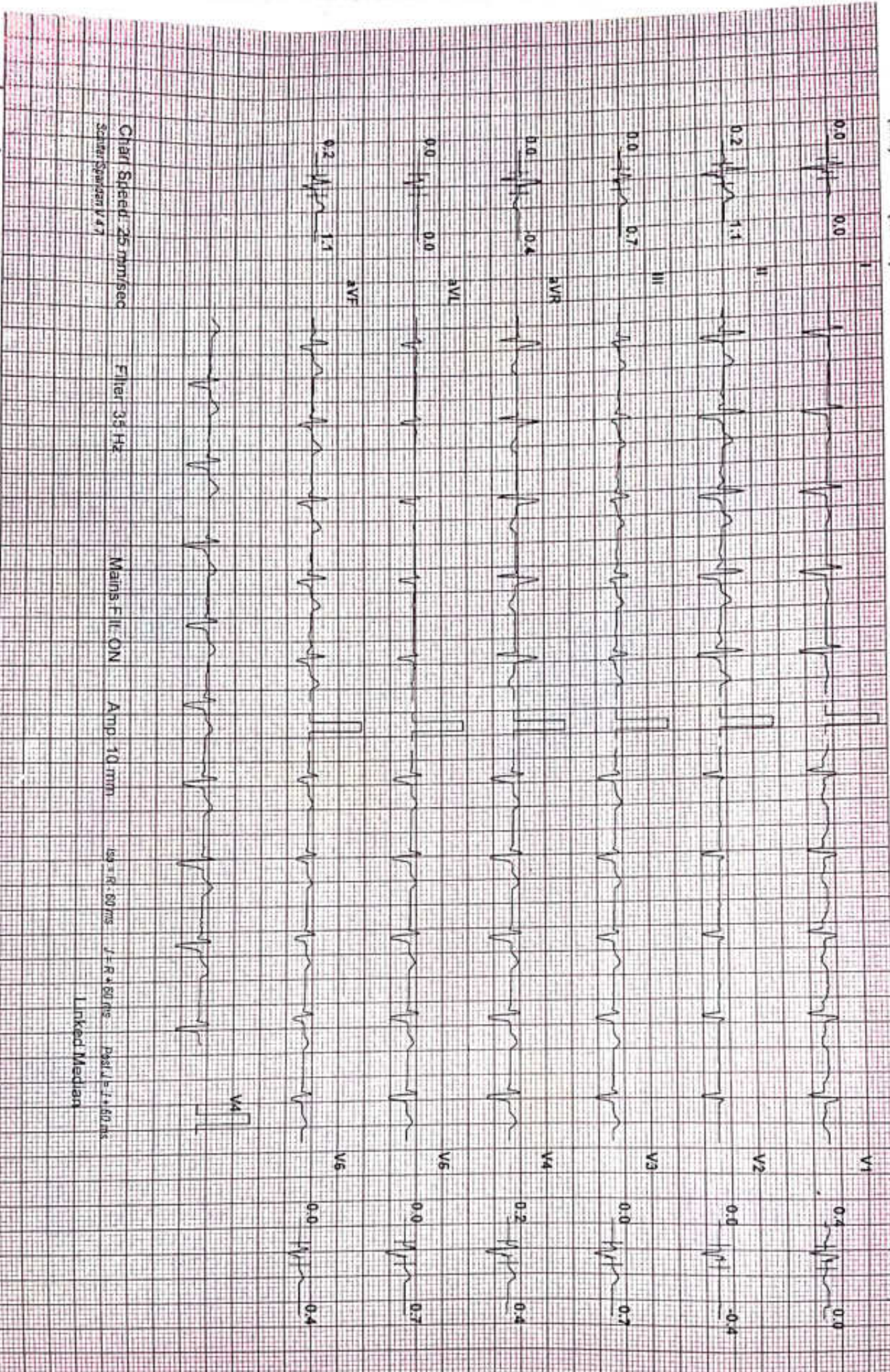

Chart Speed: 25 mm/sec
Scholar Spiggen V 4.7

Filter 35 Hz

Mains F.I.L. ON

Amp: 10 mm

1s = R - 60 ms

J = R + 60 ms

PasL = J + 60 ms

Linked Median

PRUNJAL SHAH (36 M)

ID: 1438

Date: 10-Aug-24

Exec Time : 0 m 0 s

Stage Time : 0 m 0 s

HR: 89 bpm

Protocol: Bruce

Stage: Standing

Speed: 0 mph

Grade: 0 %

(THR: 165 bpm)

B.P: 120 / 80

ST Level (mm) ST Slope (mV/s)

ST Level (mm) ST Slope (mV/s)

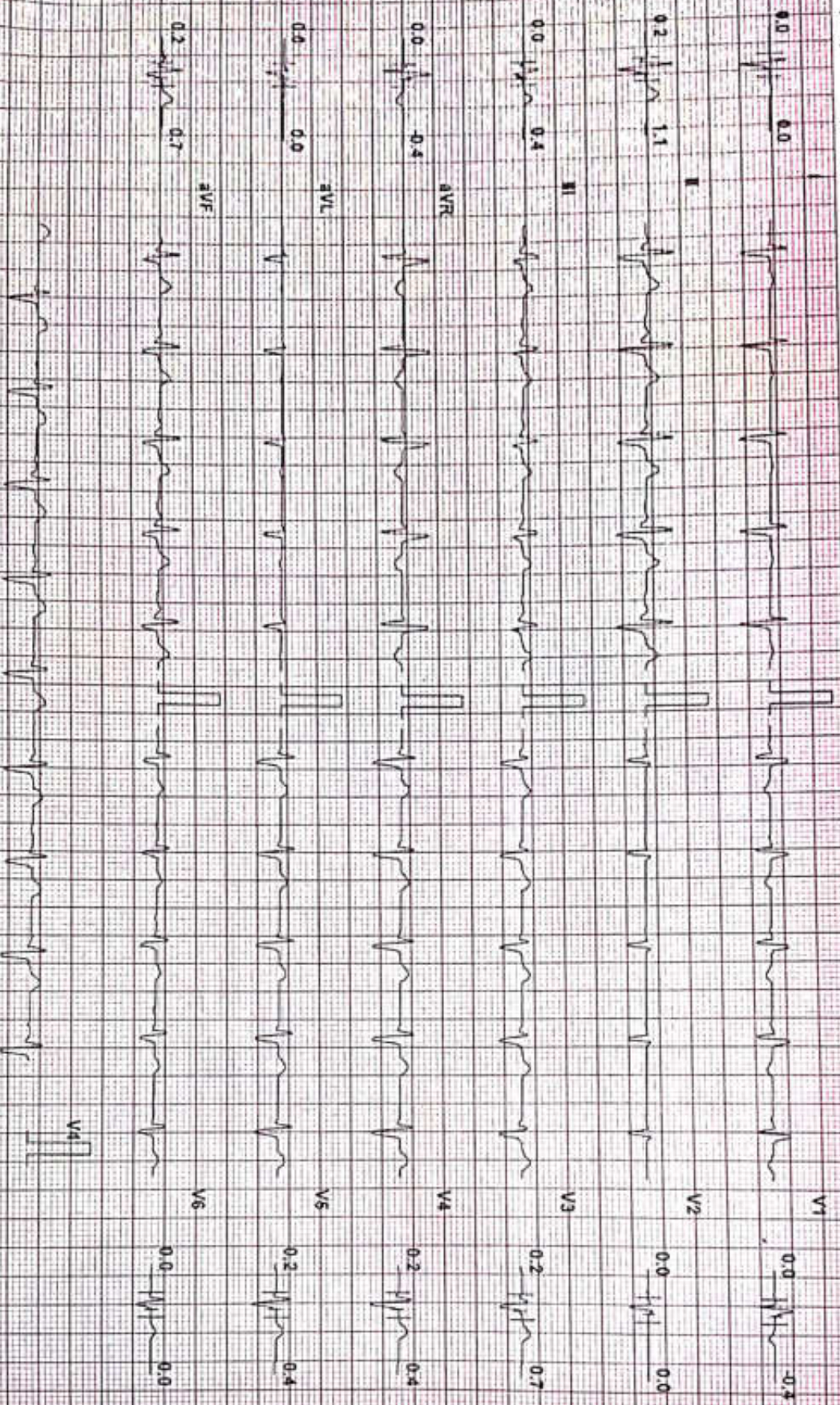

Chart Speed: 25 mm/sec
Paper Baseline: 4.7

Filter: 35 Hz

Main Filter: ON

Amp: 10 mm

Int = R - 60 ms, V = R + 50.2 ms

Dist: 1.5 + 60.0 ms

Linked Median

SHREEYANTA HEALTH CARE AND DIAGNOSTICS PVT. LTD

Test Report

PRUNJAL SHAH (36 M)

ID: 1438

Date: 10-Aug-24

Exec Time : 0 m 0 s

Stage Time : 0 m 0 s

HR: 89 bpm

Protocol: Bruce

Stage: Hyperventilation

Speed: 0 mph

Grade: 0 %

B.P.: 120 / 80

ST Level (mm) ST Slope (mV/s)

ST Level (mm) ST Slope (mV/s)

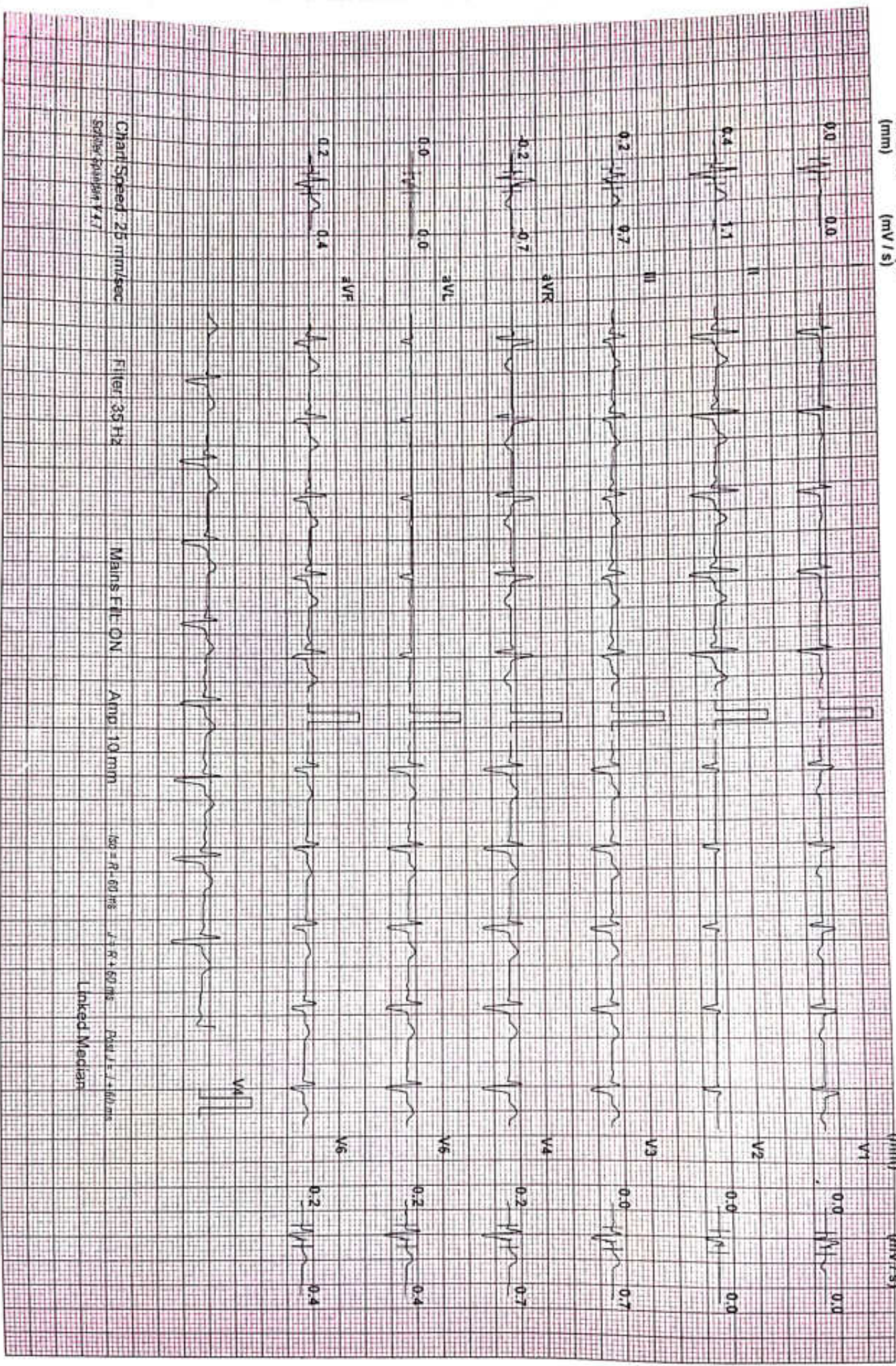

SHREEYANTA HEALTH CARE AND DIAGNOSTICS PVT. LTD

Test Report

PRUNJAL SHAH (36 M)

ID: 1438

Date: 10-Aug-24

Exec Time : 2 m 54 s Stage Time : 2 m 54 s HR: 109 bpm

Protocol: Bruce

Stage: 1

Speed: 1.7 mph

Grade: 10 %

(THR: 165 bpm)

B.P: 122 / 80

ST Level (mm) ST Slope (mV/s)

ST Level (mm) ST Slope (mV/s)

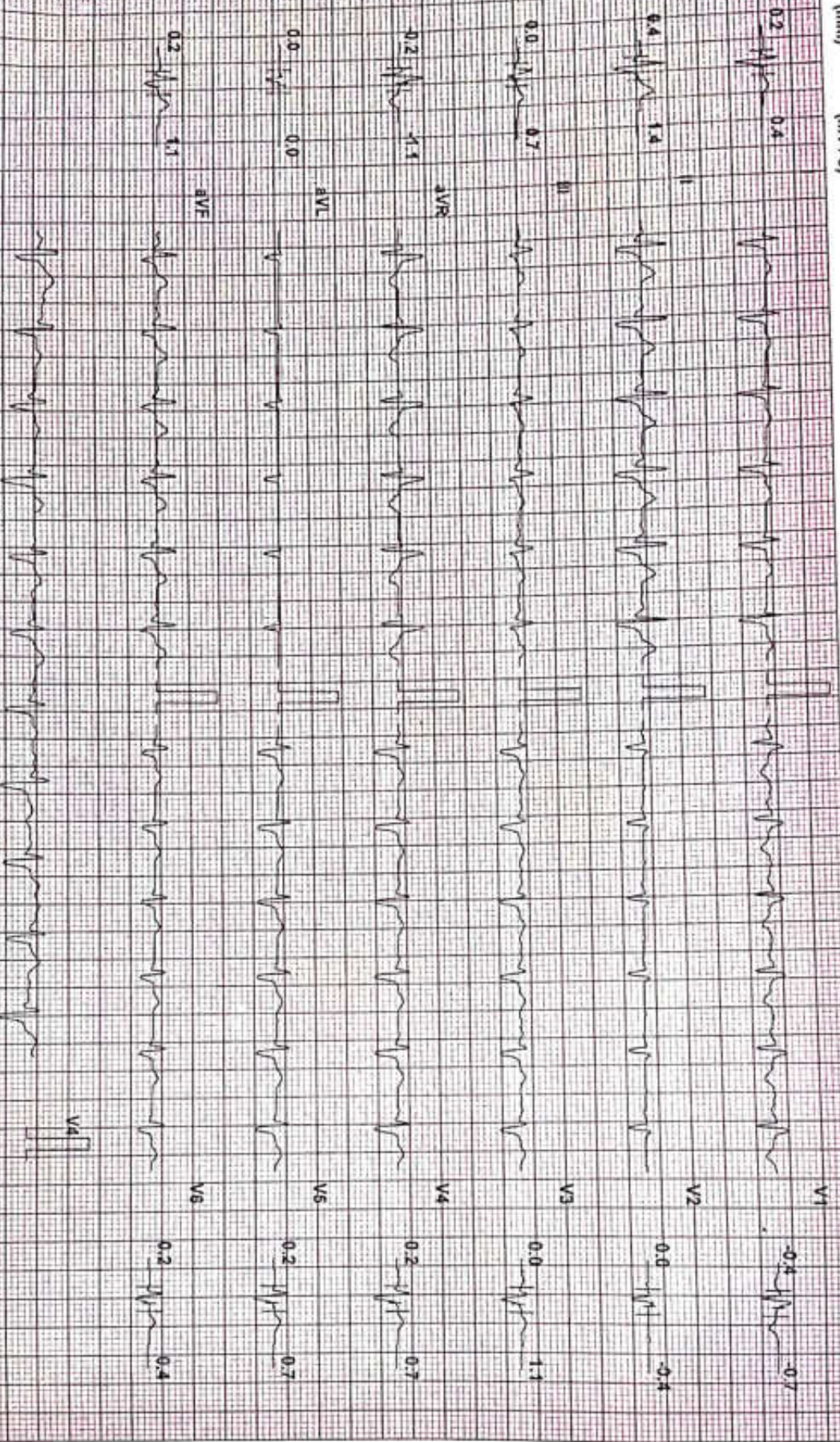

Chart Speed: 25 mm/sec
Scales: Standard 1/12

Filter: 35 Hz

Main's Fil: ON

Amp: 10 mm

Reg: R-60 ms

J+R: +60 ms

PR: 7.5-1.50 ms

Linked Median

SHREEYANTA HEALTH CARE AND DIAGNOSTICS PVT. LTD

Test Report

PRUNJAL SHAH (36 M)

ID: 1438

Date: 10-Aug-24

Exec Time : 5 m 54 s Stage Time : 2 m 54 s HR: 134 bpm

Protocol: Bruce

Stage: 2

Speed: 2.5 mph

Grade: 12 %

(THR: 165 bpm)

B.P: 140 / 80

ST Level (mm) ST Slope (mV/s)

ST Level (mm) ST Slope (mV/s)



Chart Speed: 25 mm/sec
Scriber Standard 447

Filter: 35 Hz

Main: Fil: ON

Ampl: 10 mm

Reg: R 50 ms

J: R + 50ms

Pace: L + J + 60ms

Linked Median

SHREEYANTA HEALTH CARE AND DIAGNOSTICS PVT. LTD

PRUNJAL SHAH (36 M)

Protocol: Bruce

Exec Time: 7 m 53 s

ID: 1438

Stage: 3

Stage Time: 1 m 53 s

Date: 10-Aug-24

Speed: 3.4 mph

HR: 158 bpm

B.P: 158 / 84

Grade: 14 %

(THR: 165 bpm)

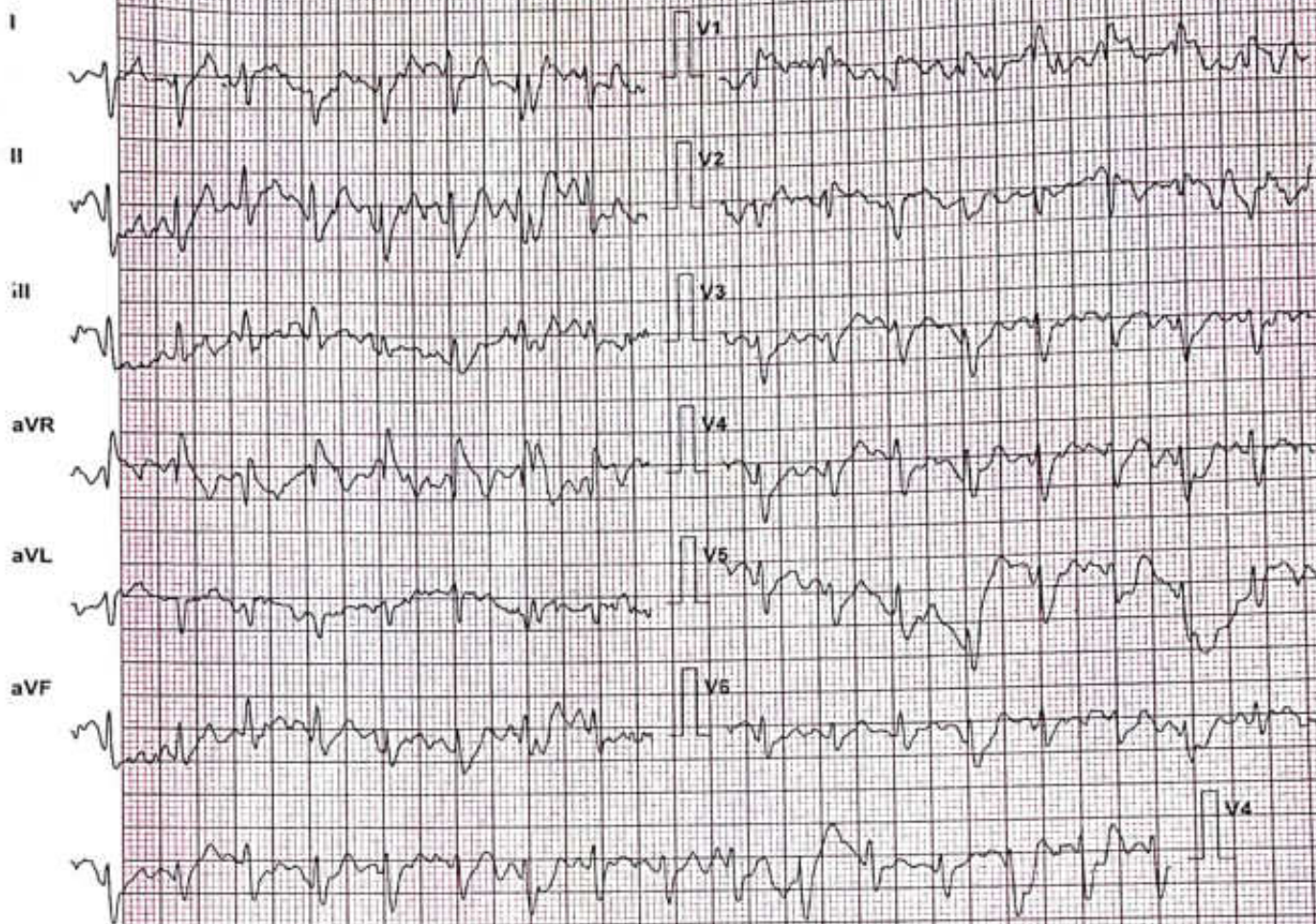

Lead	ST Level (mm)	ST Slope (mV/s)
I	0.4	1.4
aVR	0.4	2.5
V1	0.0	-1.4
V4	0.2	2.5
II	0.4	3.9
aVL	0.4	3.9
V2	0.2	-0.4
V5	0.2	-0.4
III	-0.2	2.1
aVF	-0.2	2.1
V3	0.2	2.8
V6	0.0	2.1

Chart Speed: 25 mm/sec

Schiller Spandan V.4.1

Filter: 35 Hz

ISO = R - 60 ms J - R + 80 ms

Mains Fil: ON

Post J - J + 60 ms

Amp: 10 mm

SHREEYANTA HEALTH CARE AND DIAGNOSTICS PVT. LTD

Test Report

PRUNJAL SHAH (36 M)

ID: 1438

Date: 10-Aug-24 Exec Time : 7 m 49 s Stage Time : 1 m 49 s HR: 158 bpm

Protocol: Bruce

Stage: Peak Ex

Speed: 3.4 mph

Grade: 14 %

(THR: 165 bpm)

B.P: 158 / 84

ST Level (mm) ST Slope (mV/s)

ST Level (mm) ST Slope (mV/s)



Chart Speed 25 mm/sec
Scriber Scanpan V.1.7

Filter 35 Hz

Main's Fil: ON

Amp. 10 mm

90° P. 60 ms

J & P. 60 ms

Print L. J. 60 ms

Linked Median

PRUNJAL SHAH (36 M)

ID: 1438

Date: 10-Aug-24

Exec Time : 7 m 55 s Stage Time : 0 m 54 s HR: 142 bpm

Protocol: Bruce

Stage: Recovery(1)

Speed: 1 mph

Grade: 0%

(THR: 165 bpm)

B.P: 158 / 84

ST Level (mm) ST Slope (mV/s)

ST Level (mm) ST Slope (mV/s)



Chart Speed 25 mm/sec
Paper Speed 25 mm/sec

Filter 35 Hz

Mano Fil: ON

Ampl: 10 mm

60 = R: 50 ms

J = R: 50 ms

PR: 1.75 mm

Linked Median

PRUNJAL SHAH (36 M)

ID: 1438

Date: 10-Aug-24

Exec Time : 7 m 55 s Stage Time : 0 m 54 s HR: 115 bpm

Protocol: Bruce

Stage: Recovery(2)

Speed: 0 mph

Grade: 0 %

(THR: 165 bpm)

B.P: 146 / 82

ST Level (mm) ST Slope (mV/s)

ST Level (mm) ST Slope (mV/s)

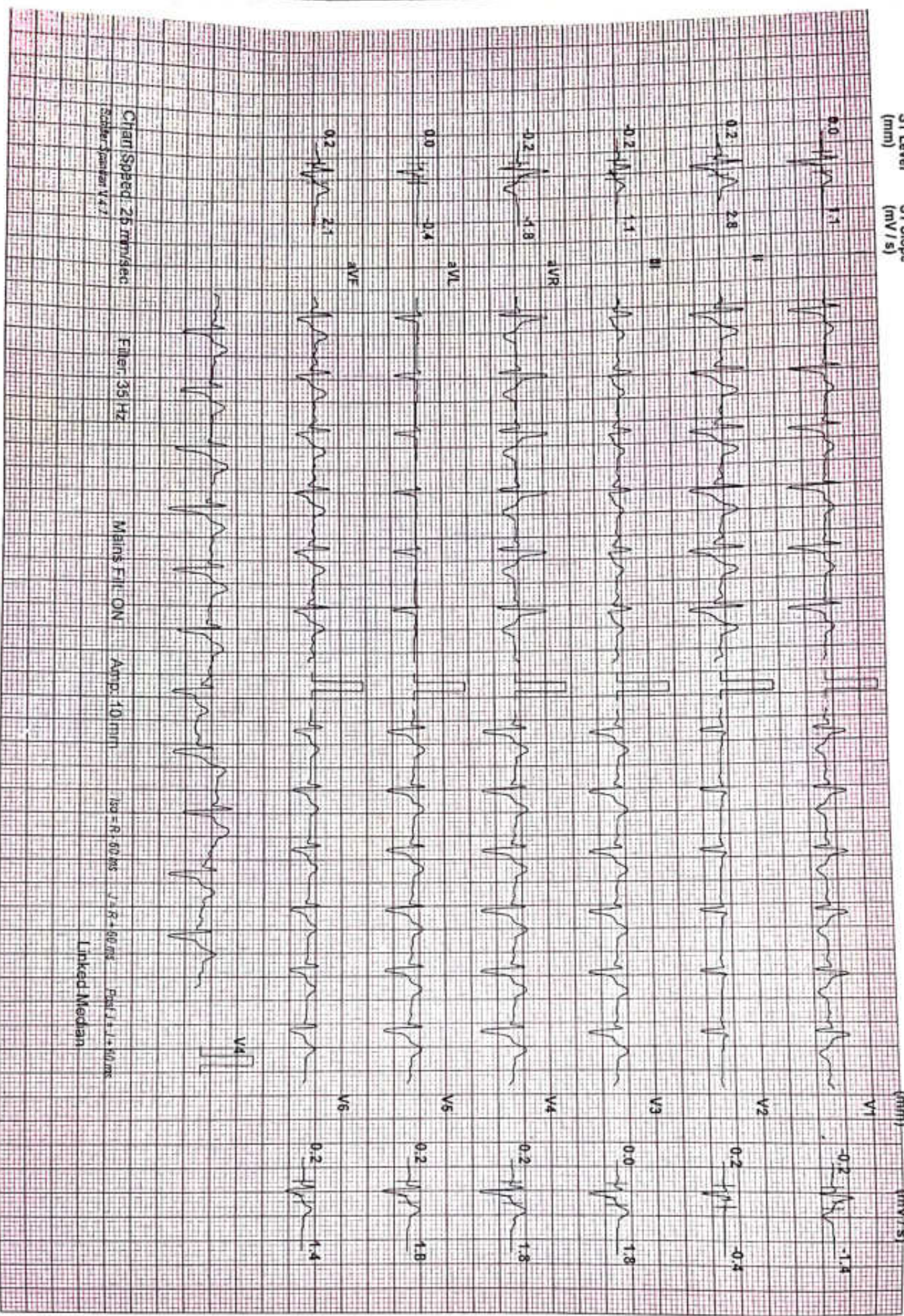

Chart Speed: 25 mm/sec

Filter: 35 Hz

Main's Fil: ON

Ampl: 10 mm

100 = R: 60 ms

J = R: 60 ms

Post J = L: 10 ms

Sothar Jagan V. 4.7

Linked Median

SHREYANTA HEALTH CARE AND DIAGNOSTICS PVT. LTD

Test Report

PRUNJAL SHAH (36 M)

ID: 1438

Date: 10-Aug-24

Exec Time : 7 m 55 s Stage Time : 0 m 54 s HR: 104 bpm

Protocol: Bruce

Stage: Recovery(3)

Speed: 0 mph

Grade: 0 %

(THR: 165 bpm)

B.P.: 146 / 82

ST Level (mm) ST Slope (mV/s)

ST Level (mm) ST Slope (mV/s)

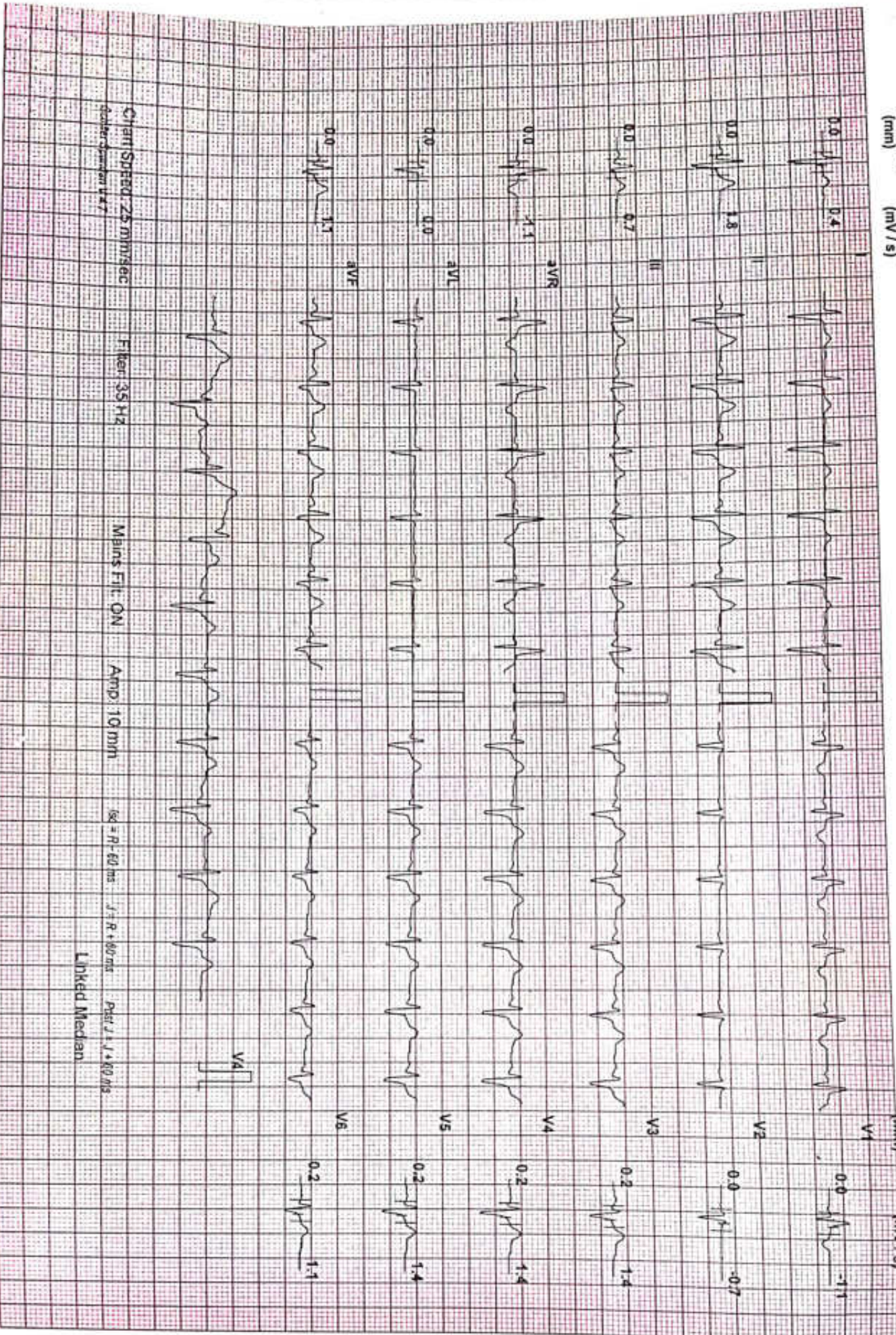

Chart Speed: 25 mm/sec

Filter: 35 Hz

Main Filter: ON

Amp: 10 mm

Sec = R - 60 ms, J + R + 80 ms

Pst J + J + 80 ms

Linked Median

SHREEVANTA HEALTH CARE AND DIAGNOSTICS PVT. LTD

Test Report

PRUNJAL SHAH (36 M)

ID: 1438

Date: 10-Aug-24

Exec Time : 7 m 55 s Stage Time : 0 m 1 s

HR: 104 bpm

Protocol: Bruce

Stage: Recovery(4)

Speed: 0 mph

Grade: 0 %

(THR: 165 bpm)

B.P: 146 / 82

ST Level (mm) ST Slope (mV/s)

ST Level (mm) ST Slope (mV/s)

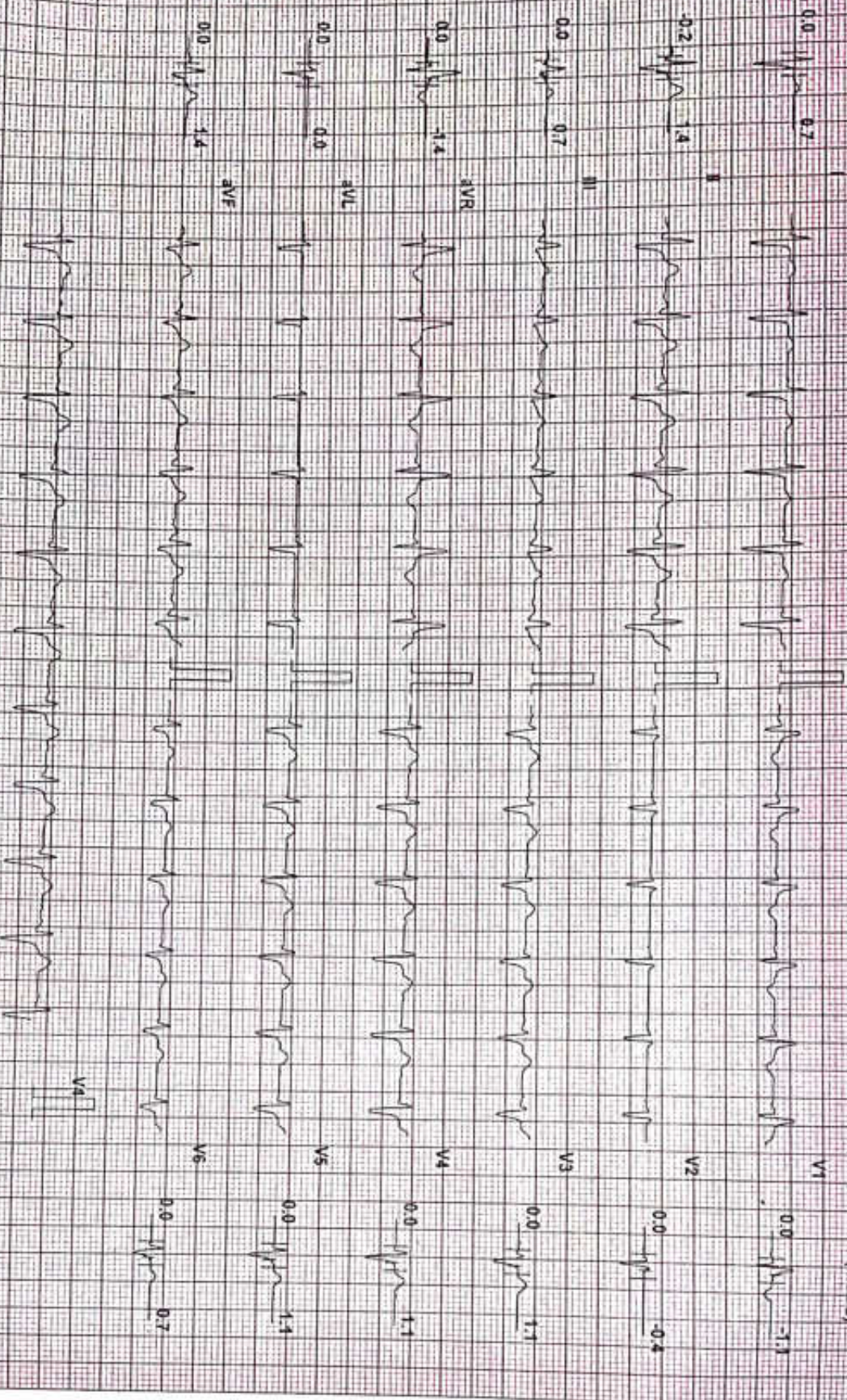

Chart Speed: 25 mm/sec
Scale: 1mm=1.47

Filter: 35 Hz

Mains Fil: ON

Ampl: 10 mV

Imp R: 60 ms

J-R: 60 ms

Pd: 1.1+60 ms

Linked Median

NAME: SHAH PRUNJAL	DATE: 10/08/2024
AGE: 36 YEARS SEX: Male	REF.DR. APOLLO

INVESTIGATION : USG ABDOMEN & PELVIS

LIVER appears normal in size and shows normal echopattern. No evidence of focal mass lesion. No evidence of dilated intrahepatic biliary radicals noted. Portal vein and hepatic veins are unremarkable. Common bile duct appears normal.

GALL BLADDER appears normal distended. No cholecystitis.

PANCREAS appears normal in size and echopattern.

SPLEEN appears normal in size and echopattern. No evidence of mass lesion seen.

KIDENYS:

Both kidneys appear normal in size, shape and position. No evidence of mass lesion or hydronephrosis seen on either side. Both Kidneys show normal cortical echogenicity well preserved cortico-medullary differentiation.

URINARY BLADDER is partially distended. No evidence of vesical mass or calculus is seen.

Prostate appears normal size and normal echopattern.

Small and large bowel loops are unremarkable.

No evidence of ascites or lymphadenopathy is seen.

Impression:-

No significant abnormality detected.

Dr. MITUL MEVADA
CONSULTANT RADIOLOGIST
Dr. Mitul Mevada
MD. DMRE.
Reg. No. (G-0152)
Shreeyanta Healthcare & Diagnostics Pvt. Ltd.

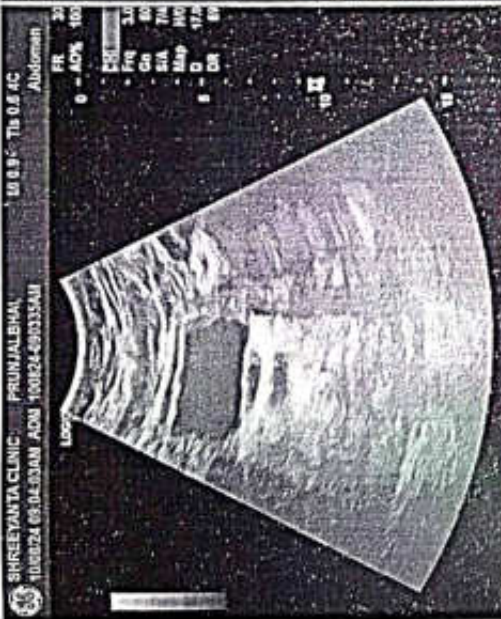
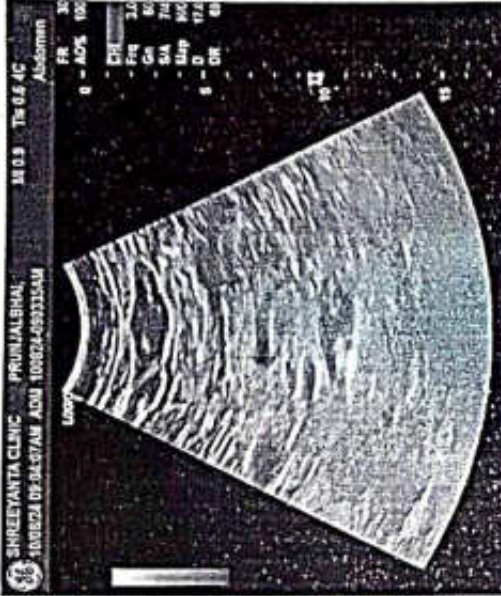

NAME : PRUNJAL SHAH	AGE :36 YRS/MALE
REF BY : HEALTH CHECK UP	DATE: 10/08/2024

X ray chest PA

Bilateral prominent Broncho vascular markings seen.
No evidence of Koch's consolidation and pleural effusion seen either side.
Cardiac shadow appears normal.
Bony thorax and both dome of diaphragm appears normal.

IMPRESSION: -

NORMAL X RAY CHEST PA VIEW.

DR. MITUL MEWADA **Dr. Mitul Mewada**
CONSULTANT RADIOLOGIST MD. DMRE.
Reg. No. (G-0152)
Shreeyanta Healthcare & Diagnostics Pvt. Ltd.

Shreeyanta Healthcare & Diagnostics Pvt. Ltd.

212-217, Swanik Arcade, Nr Arjun Homes, B/h Vardan Tower, Pragatinagar - K. K. Nagar Road, Naranpura, Ahmedabad : 380 013.
Appointment +91 99042 90525 / +91 92656 34065 ☎ 079 2749 98 35 / Emergency : 87340 72706 ✉ shreeyantaclinic@gmail.com

R

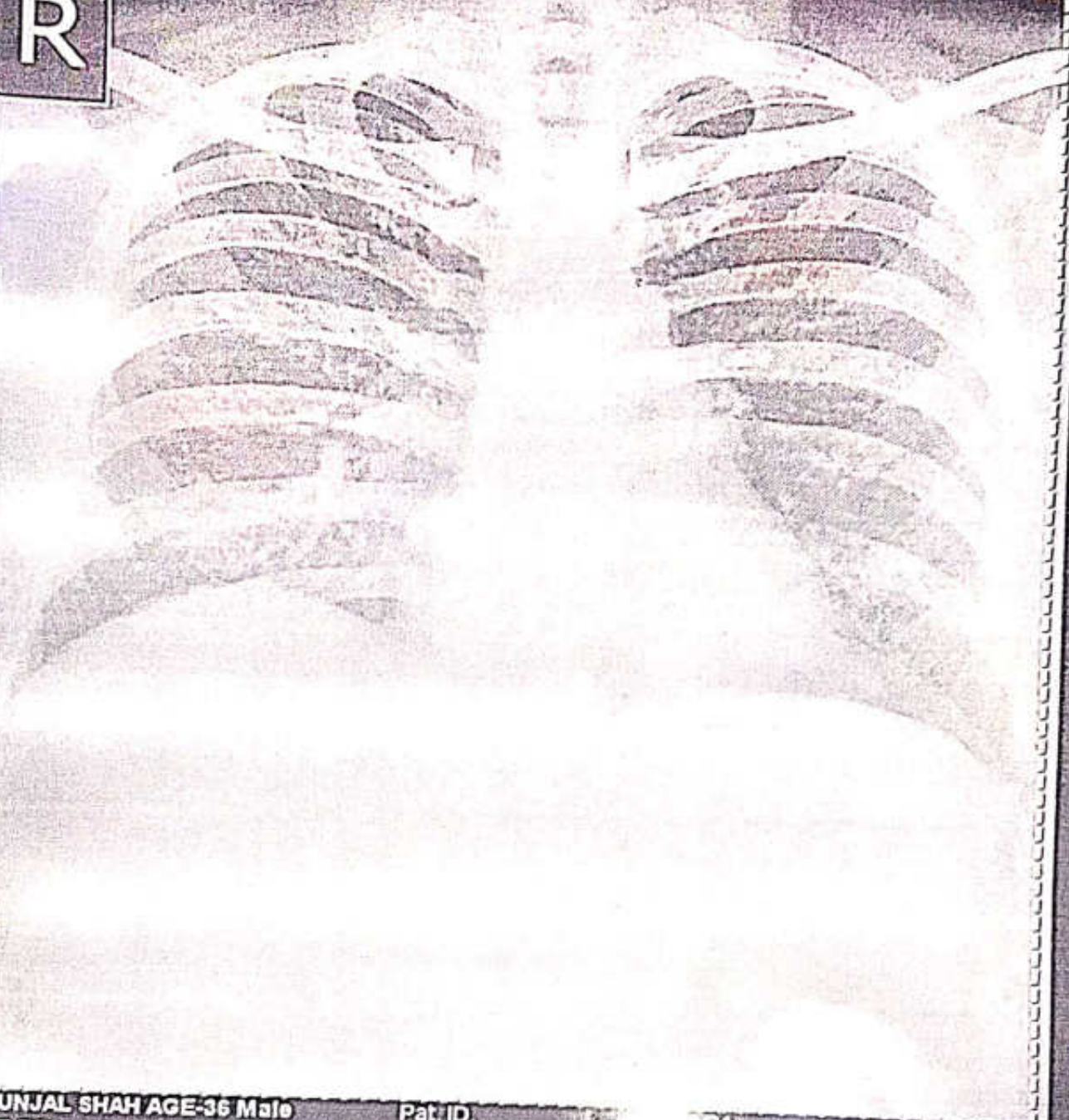

PRUNJAL SHAH AGE-36 Male

Pat: ID.

REF DR.

SHREEYANTA HEALTHCARE & DIAGNOSTIC

24 10:35:05 AM

TD.

Save as New

PATIENT NAME: PRUNJAL SHAH

AGE/SEX: 36 Years/MALE

REF. DOCTOR: HEALTH CHECK UP

DATE: 10/08/2024

EYE VISION CHECK UP

EYE PARAMETERS	RIGHT EYE	LEFT EYE
DISTANCE VISION	6/6 WITH GLASS - 0.50	6/6 WITHOUT GLASS
NEAR VISION	N/6 WITHOUT GLASS	N/6 WITHOUT GLASS
COLOUR VISION	NO COLOUR BLINDNESS	NO COLOUR BLINDNESS

Shreeyanta Healthcare & Diagnostics Pvt. Ltd.
212 to 217, Swanik Arcade, Pragatinagar,
Naranpura, Ahmedabad 380013.
Regd. No. : 051062400

Shreeyanta Healthcare & Diagnostics Pvt. Ltd.

212-217, Swanik Arcade, Nr Arjun Homes, B/h Vardan Tower, Pragatinagar - K. K. Nagar Road, Naranpura, Ahmedabad : 380 013.

Appointment +91 99042 90525 / +91 92656 34065 ☎ 079 2749 98 35 / Emergency : 87340 72706 ✉ shreeyantaclinic@gmail.com

Dr. Maulik K. Kinariwala
MD (Medicine) PGDDM (UK)
Diabetologist & Metabolic Physician
Regd. No. : G-14926

Dr. Dixi N. Patel
Assistant Doctor
Regd. No. : G-19706

Dr. Parth R. Gohel
Assistant Doctor
Regd. No. : G-30164

PRUNJAL SHAH

HEIGHT: 176 CM Weight: 78.8 KG

10TH AUG'24

ON RISING: 7:00

warm water with lemon & aloe vera juice 30ml

2-Almond, 2-walnut 20 MINT WALK

Breakfast 8:00 AM

3/w milk with apple

Multigrain roti 2 (small size like phulka) & green veggies 1 small bowl , pulses 1 small bowl , 1 glass of butter milk , salad

Mid-Morning: fruits, green tea

Jeera detox water

Lunch: 2:30

SPROUTS / MOONG BOILED

Afternoon: 4:30 PM

Murmura 1 bowl, roasted chana, poha chevdo, 1 handful makhana

green tea, butter milk

20 Minutes' walk -3-4/week /Gym/Yoga

Dinner: 7:00 PM

Roti-2, sabji , soup or

2/w Dalia veg khichdi with kadhi

2/w rava / moong dal dhokla -8 pcs with green chutney

2/w Moong dal chills-2/ Suji chills/oats chills -2 with sambhar

Bed Time: 10:00

Milk or fruits

DT NIDHI PARIKH DIABETES EDUCATOR

TIME 10:30 AM TO 1:30 PM



Shreeyanta Healthcare & Diagnostics Pvt. Ltd.
212 to 217, Swanik Arcade, Pragatinagar,
Naranpura, Ahmedabad-380013.
Regd. No. : 051902408

A unit of Shreeyanta Healthcare & Diagnostics Pvt. Ltd.

212-217, Swanik Arcade, Nr Arjun Homes, B/h Vardan Tower, Pragatinagar - K. K. Nagar Road, Naranpura, Ahmedabad : 380 013.

Appointment +91 99042 90525 / +91 92656 34065 ☎ 079 2749 98 35 / Emergency : 87340 72706 ✉ shreeyantaclinic@gmail.com

Human Body Composition Monitoring Report of Analysis and Suggestion

Name	Gender	Age	Height	Time of Measurement
PRADYAL SHAH	Male	38	176cm	2024-08-10 11:46

Total Score
Bio-Age

Indicators of Body Composition

Indicator	Result	Ideal Range	Condition Judgment
Weight(kg)	78.8	57.3 ~ 74	
BMI(kg/m²)	25.4	18.5 ~ 23.9	
TBF%	31	13 ~ 24	
VFI	15.7	2.1 ~ 9	
TBWN	47.7	50 ~ 70	
SM%	25.4	35 ~ 49	
BMC(kg)	3	2.8 ~ 3.6	
BMR(kCal/day)	1544	1350 ~ 1725	

Weight Control Advice

Reduce Fat	Enhance Muscle	Maintain the status
<input checked="" type="checkbox"/>	<input type="checkbox"/>	<input type="checkbox"/>
Reduce Weight	Increase Muscle	Reduce Fat
4.8 ~ 21.5 kg	7.6 ~ 18.6 kg	5.8 ~ 14.2 kg
Increase Water	Maintain Minerals	
1.8 ~ 17.3 kg	2.8 ~ 3.6 kg	
Recommended daily calorie intake		
<input type="text" value="1781"/> KCal/day		

Fat-Free Mass and Fat Mass Analysis

Focus	Results	Ideal Range
Fat Mass FM(kg)	24.43	7.45 ~ 17.77
Fat Mass Index FMI	7.89	2.41 ~ 5.74
Fat-Free Mass FFM(kg)	54.37	49.86 ~ 56.26
Fat-Free Mass Index FFMI	17.55	16.1 ~ 18.16
Ratio of Fat to SM	1.22	0.37 ~ 0.49



Body Composition Balance Analysis

Upper limb balance	<input type="text" value="1"/>	
<input checked="" type="checkbox"/> Symmetrical	<input type="checkbox"/> Enhance Left	<input type="checkbox"/> Enhance Right
Body balance	<input type="text" value="1.014"/>	
<input checked="" type="checkbox"/> Symmetrical	<input type="checkbox"/> Enhance Left	<input type="checkbox"/> Enhance Right
Lower limb balance	<input type="text" value="0.944"/>	
<input type="checkbox"/> Symmetrical	<input type="checkbox"/> Enhance Left	<input checked="" type="checkbox"/> Enhance Right

Body Composition and Health Evaluation

Low muscle content caused by too little exercise. Calories can not be consumed effectively which convert to fat. Please increase the amount of exercise, especially those may strengthen muscle. Aerobic exercise is also helpful to you. Please avoid high calorie food, such as fried food, fat meat, dessert etc.

M.N. Pereira

Health Risk Warning

Warning: visceral fat level is high. There is something wrong with your lipid metabolism, easy to cause fat liver, high blood lipids. Please lower visceral fat level to male's ideal value. Warning: total body water is too low and you are suffering from body dehydration. This may cause body function degenerating, headache, fever etc.

Shreyanta Healthcare & Diagnostics Pvt. Ltd.
212 to 217, Swanik Arcade, Pragatinagar,
Naranpura, Ahmedabad-380013.
Regd. No. : 051902468

Dr. Jitendra N. Nayak
M.D. (Path)

Dr. Janak M. Thakkar
M.B.D.C.P. (Path)

Shreeyanta Pathology
Laboratory



PATIENT'S NAME : PRUNJAL SHAH
AGE/SEX : 36 Years/Male
REFERRED BY : ARCOFEMI HEALTHCARE LIMITED
LOCATION : SHREEYANTA DIABETIC & METABOLIC CLINIC
LAB. NO : SY-1833-24
SAMPLE NO : 4296
DATE/TIME : 10/08/2024\09:06
PT ID :

COMPLETE BLOOD COUNT

(PERFORM BY FULLY AUTOMATED SYSMAX-XP 100 CELL COUNTER)

Sample Type: EDTA

Test Name	Result	Units	Biological Reference Interval
Blood Counts			
Haemoglobin :	14.30	Gms%	13.5 - 18.0
Total R.B.C. :	5.04	mill/c.mm	4.7 - 6.0
Total W. B. C. :	4100	/cu mm	4000 - 11000
Platelet Count :	218000	/cu.mm	1,50,000 - 4,50,000
Differential Count			
	%	Expected Value	(Absolute Count/uL)
Neutrophils :	58	50 - 60	2378
Lymphocytes :	32	20 - 40	1312
Eosinophils :	05	1 - 4	205
Monocytes :	05	2 - 6	205
Basophils :	00	0 - 01	00
Blood Indices			
P. C. V :	40.90	%	42 - 52
M. C. V. :	81.20	fl	78 - 100
M.C.H :	28.40	pg	27 - 32
M. C. H. C :	35.00	%	32 - 36
R.D.W :	12.90	%	11.5 - 14.0

Peripheral smear study

RBC's : R.B.C -Normocytic Normochromic.
WBC's : W.B.C -Normal in Number & DC As Given Above.
Platelets : Platelets are Adequate and Normal in Morphology.
PS FOR MP : No Any Blood Parasites seen.

..... End Of Report

DR. JITENDRA NAYAK
M.D.(PATH)

DR. JANAK THAKKAR
M.B.DCP (PATH)

Shreeyanta Healthcare & Diagnostics Pvt. Ltd.
212 to 217, Swank Arcade, Nr. Arjun Homes, B/h Vardan Tower, Pragatinagar,
Ahmedabad - 380 013.
Regd. No. : 031902400

Dr. Jitendra N. Nayak
(M.D., Pathologist)
Road. No. 6, Pragatinagar,
Shreeyanta Healthcare & Diagnostics Pvt. Ltd.

Pathologist

Managed by Spandan Pathology Laboratory • Home Collection Facilities Available

2nd Floor, Swanik Arcade, Nr. Arjun Homes, B/h Vardan Tower, Pragatinagar - K. K. Nagar Road, Naranpura, Ahmedabad : 380 013.

☎ 079 27499835 ☎ +91 9904290525 / +91 9265634065 / +91 7567585429 ✉ shreeyantaclic@gmail.com

Dr. Jitendra N. Nayak
M.D. (Path)

Dr. Janak M. Thakkar
M.B.D.C.P. (Path)

Shreyanta Pathology
Laboratory

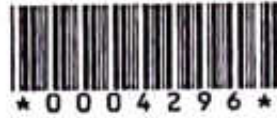

PATIENT'S NAME : PRUNJAL SHAH
AGE/SEX : 36 Years/Male
REFERRED BY : ARCOFEMI HEALTHCARE LIMITED
LOCATION : SHREEYANTA DIABETIC & METABOLIC CLINIC
LAB. NO : SY-1833-24
SAMPLE NO : 4296
DATE/TIME : 10/08/2024\09:06
PT ID :

BIOCHEMISTRY
(DONE ON EM 200 FULLY AUTOMATED BIOCHEMISTRY ANALYSER)

Sample: Serum/Plasma

Test Name	Result	Units	Biological Reference Interval
Urea METHOD: Urease-GLDH	:15.6	mg/dL	12.6 - 42.6
Creatinine METHOD: Jaffe's Buffer Kinetic	:1.09	mg/dL	0.7 - 1.4
S.G.P.T IFCC WITH PYRIDOXAL PHOSPHATE ACTIVATION	:39.3	U/L	0 - 40
S.G.O.T IFCC WITH PYRIDOXAL PHOSPHATE ACTIVATION	:34.2	U/L	0-45
Alkaline Phosphatase METHOD: PNPP-AMP (IFCC), KINETIC ASSAY	: 78.8	U/L	30-120
Bilirubin - Total METHOD: DIAZO	:0.59	mg/dL	0.2 - 1.3
Bilirubin - Direct METHOD: DIAZO	:0.21	mg/dL	0 - 0.6
Bilirubin - Indirect METHOD: CALCULATED	:0.38	mg/dL	0.1 - 0.4
Total Protein METHOD: BIURET	:7.56	gm/dL	6.3 - 8.2
Albumin METHOD: BCG	:4.40	gm/dL	3.5 - 5.0
Globulin METHOD: CALCULATED	:3.16	gm/dL	1.9 - 3.5
Albumin/Globulin Ratio METHOD: CALCULATED	:1.39		0.9 - 2.9
ELECTROLYTE METHOD: ISE DIRECT			
Sodium	:140	mmol/L	137 - 145
Pottasium	:4.4	mmol/L	3.5-5.5
Chloride	:105	mmol/L	98 - 107
URIC ACID METHOD: URICASE	:4.9	mg/dL	3.4-7.0

Dr. Jitendra N. Nayak
M.D. (Pathology)
Reed. No. : G-11-19
Shreyanta Healthcare & Diagnostics Pvt. Ltd.

..... End Of Report

Shreyanta Healthcare & Diagnostics Pvt. Ltd.
212 to 217, Swank Arcade, Pragatinagar,
K. K. Nagar Road, Naranpura,
Ahmedabad - 380 013.
Regd. No. : 051502400

Pathologist

Manage by Spandan Pathology Laboratory • Home Collection Facilities Available

2nd Floor, Swanik Arcade, Nr. Arjun Homes, B/h Vardan Tower, Pragatinagar - K. K. Nagar Road, Naranpura, Ahmedabad : 380 013.

☎ 079 27499835 ☎ +91 9904290525 / +91 9265634065 / +91 7567585429 ✉ shreyantaclinic@gmail.com

Dr. Jitendra N. Nayak
M.D. (Path)

Dr. Janak M. Thakkar
M.B.D.C.P. (Path)

Shreeyanta  Pathology
Laboratory

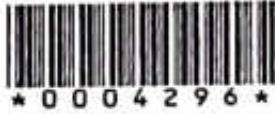

PATIENT'S NAME	: PRUNJAL SHAH	LAB. NO	: SY-1833-24
AGE/SEX	: 36 Years/Male	SAMPLE NO	: 4296
REFERRED BY	: ARCOFEMI HEALTHCARE LIMITED	DATE/TIME	: 10/08/2024\09:06
LOCATION	: SHREEYANTA DIABETIC & METABOLIC CLINIC	PT ID	:

DR. JITENDRA NAYAK
M.D.(PATH)

DR. JANAK THAKKAR
M.B.DCP (PATH)

Shreeyanta Healthcare & Diagnostic Pvt. Ltd.
212 to 217, Pragatinagar,
Naranpura, Ahmedabad.
Regd. No. : 6220222

Dr. Jitendra N. Nayak
M.D. (Pathology)
Shreeyanta Healthcare & Diagnostics Pvt. Ltd.

Pathologist

Managed by Spandan Pathology Laboratory • Home Collection Facilities Available

2nd Floor, Swanik Arcade, Nr. Arjun Homes, B/h Vardan Tower, Pragatinagar - K. K. Nagar Road, Naranpura, Ahmedabad : 380 013.

☎ 079 27499835 ☎ +91 9904290525 / +91 9265634065 / +91 7567585429 ✉ shreeyantaclinic@gmail.com

Dr. Jitendra N. Nayak
M.D. (Path)

Dr. Janak M. Thakkar
M.B.D.C.P. (Path)

Shreeyanta  Pathology
Laboratory



PATIENT'S NAME : PRUNJAL SHAH
AGE/SEX : 36 Years/Male
REFERRED BY : ARCOFEMI HEALTHCARE LIMITED
LOCATION : SHREEYANTA DIABETIC & METABOLIC CLINIC
LAB. NO : SY-1833-24
SAMPLE NO : 4296
DATE/TIME : 10/08/2024\09:06
PT ID :

FASTING BLOOD GLUCOSE(FBS)

(DONE ON EM200 FULLY AUTOMATED BIOCHEMISTRY ANALYSER)

Sample Type: FLORIDE PLASMA/SERUM

Test Name	Result	Units	Biological Reference Interval
Fasting Blood Glucose : <small>(GOD -POD METHOD)</small>	106.9	mg/dl	70 - 110

LIVER FUNCTION TEST

Sample Type: Serum

Test Name	Result	Units	Biological Reference Interval
G.G.T :	38.8	U/L	F :5-32 M 10-45

..... End Of Report

DR. JITENDRA NAYAK
M.D.(PATH)

DR. JANAK THAKKAR
M.B.DCP (PATH)

Dr. Jitendra N. Nayak
M.D. (Path)
Regd. No. : G 2405
Shreeyanta Healthcare & Diagnostic Pvt. Ltd.

Shreeyanta Healthcare & Diagnostic Pvt. Ltd.
212 to 237, Swanik Arcade, Pragatinagar,
Naranpura, Ahmedabad - 380 013.
Regd. No. : G 2405

Pathologist

Manage by Spandan Pathology Laboratory • Home Collection Facilities Available

2nd Floor, Swanik Arcade, Nr. Arjun Homes, B/h Vardan Tower, Pragatinagar - K. K. Nagar Road, Naranpura, Ahmedabad : 380 013.

☎ 079 27499835 ☎ +91 9904290525 / +91 9265634065 / +91 7567585429 ✉ shreeyantaclinic@gmail.com

Dr. Jitendra N. Nayak
M.D. (Path)

Dr. Janak M. Thakkar
M.B.D.C.P. (Path)

Shreeyanta  Pathology
Laboratory



PATIENT'S NAME : PRUNJAL SHAH
AGE/SEX : 36 Years/Male
REFERRED BY : ARCOFEMI HEALTHCARE LIMITED
LOCATION : SHREEYANTA DIABETIC & METABOLIC CLINIC
LAB. NO : SY-1833-24
SAMPLE NO : 4296
DATE/TIME : 10/08/2024\09:08
PT ID :

LIPID PROFILE

(DONE ON EM 200 FULLY AUTOMATED BIOCHEMISTRY ANALYSER)

Sample Type: Serum

Test Name	Result	Units	Biological Reference Interval
S. Cholesterol (CHOD-POD ENZYMATIC METHOD)	:155.2	mg / dl	Desirable level/low risk : < 200 Borderline level/moderate risk : 200-239 Elevated level/ high risk : > 240
S. Triglyceride (GPO/PAP METHOD)	:150.0	mg / dl	Normal : <150 Borderline high :150-199 High : 200-499 Very High:>=500
S. HDL Cholesterol (IMMUNOINHIBITION)	: <u>29.3</u>	mg / dl	Low (High Risk) : <40 High (Low Risk) : >60
S. LDL Cholesterol (CALCULATED)	:95.9	mg / dl	Optimal : <100 Near Optimal : 100-129 Borderline High : 130-159 High :160-189 Very High:> 190
S. VLDL Cholesterol (CALCULATED)	:30	mg / dl	Upto 34
Total Lipids (CALCULATED)	:660.4	mg / dl	400 - 1000
Chol./HDL Ratio (CALCULATED)	:5.3		0-5
LDL/HDL Ratio (CALCULATED)	:3.27		1-3.5

..... End Of Report

DR. JITENDRA NAYAK
M.D.(PATH)

DR. JANAK THAKKAR
M.B.DCP (PATH)

Shreeyanta Healthcare & Diagnostic Pvt. Ltd.
212 to 217, Swank Arcade,
Naranpura, Ahmedabad - 380 013.
REGD. NO. : 002502408
Pathologist

Dr. Jitendra N. Nayak
(M.D., Pathologist)
Regd. No. 191225

Shreeyanta Healthcare & Diagnostic Pvt. Ltd.
Managed by Spandan Pathology Laboratory • Home Collection Facilities Available

2nd Floor, Swanik Arcade, Nr. Arjun Homes, B/h Vardan Tower, Pragatinagar - K. K. Nagar Road, Naranpura, Ahmedabad : 380 013.

☎ 079 27499835 ☎ +91 9904290525 / +91 9265634065 / +91 7567585429 ✉ shreeyantaclinic@gmail.com

Dr. Jitendra N. Nayak
M.D. (Path)

Dr. Janak M. Thakkar
M.B.D.C.P. (Path)

Shreeyanta  Pathology
Laboratory



PATIENT'S NAME : PRUNJAL SHAH
AGE/SEX : 36 Years/Male
REFERRED BY : ARCOFEMI HEALTHCARE LIMITED
LOCATION : SHREEYANTA DIABETIC & METABOLIC CLINIC
LAB. NO : SY-1833-24
SAMPLE NO : 4296
DATE/TIME : 10/08/2024 10:06
PT ID :

URINE ANALYSIS

Sample Type: Urine

Test Name	Result	Units	Biological Reference Interval
Physical Examination			
Colour :	Pale Yellow		
Transparency :	Clear		
Chemical Examination (BY MISSION(ACON) U120 SMART AUTOMATED URINALYSIS)			
Specific Gravity :	1.030		
PH :	6		
Protein :	NIL		
Sugar :	NIL		
Ketone :	ABSENT		
Bile Salts :	Absent		
Bile Pigments :	Absent		
Urobilogen :	ABSENT		
Nitrites :	ABSENT		
Microscopic Examination (AFTER CENTRIFUGING AT 2000 RPM FOR 10 MINS)			
Red blood Cells :	NIL	/HPF	
Pus Cells :	Occasional	/HPF	
Epithelial Cells :	2-3	/HPF	
Amorphous :	ABSENT		
Bacteria :	ABSENT		
Crystals :	ABSENT		
Casts :	ABSENT	/LPF	
Fungus :	Absent		

..... End Of Report

DR. JITENDRA NAYAK

Dr. J.M.D.(PATH)

DR. JANAK THAKKAR
M.B.D.C.P (PATH)

Shreeyanta Healthcare & Diagnostics Pvt. Ltd.
212 to 217, Swahik Arcade, Pragatinagar,
Naranpura, Ahmedabad - 380013.
Regd. No. : 022902400

Pathologist

Managed by Spandan Pathology Laboratory • Home Collection Facilities Available

2nd Floor, Swahik Arcade, Nr. Arjun Homes, B/h Vardan Tower, Pragatinagar - K. K. Nagar Road, Naranpura, Ahmedabad : 380 013.

☎ 079 27499835 ☎ +91 9904290525 / +91 9265634065 / +91 7567585429 ✉ shreeyantaclinic@gmail.com

Dr. Jitendra N. Nayak
M.D. (Path)

Dr. Janak M. Thakkar
M.B.D.C.P. (Path)

Shreeyanta  Pathology
Laboratory



PATIENT'S NAME : PRUNJAL SHAH
AGE/SEX : 36 Years/Male
REFERRED BY : ARCOFEMI HEALTHCARE LIMITED
LOCATION : SHREEYANTA DIABETIC & METABOLIC CLINIC
LAB. NO : SY-1833-24
SAMPLE NO : 4296
DATE/TIME : 10/08/2024 10:09:06
PT ID :

BLOOD GROUP

Sample Type: EDTA

Test Name	Result
ABO SYSTEM :	" O "
RH Typing :	POSITIVE

E.S.R.(Westergren Method)

Sample Type: EDTA

Test Name	Result	Units	Biological Reference Interval
After one hour :	<u>9</u>	mm	[M: 1 - 7 / F: 3 - 12]

POST PRANDIAL BLOOD GLUCOSE (PP2BS)
(DONE ON EM200 FULLY AUTOMATED BIOCHEMISTRY ANALYSER)

Sample Type: FLORIDE PLASMA/SERUM

Test Name	Result	Units	Biological Reference Interval
Post Prandial Blood Glucose After 2hr. : (GOD-POD METHOD)	125.7	mg/dl	80-140

..... End Of Report

DR. JITENDRA NAYAK
M.D.(PATH)

DR. JANAK THAKKAR
M.B.DCP (PATH)

Shreeyanta Healthcare & Diagnostic Pvt. Ltd.
212 to 217, Swanik Arcade, Pr. Gandhinagar,
Naranpura, Ahmedabad 380015
Regn. No. : 002002900

Dr. Jitendra N. Nayak
(M.D. Pathologist)
Road. No. : G 24775
Shreeyanta Healthcare & Diagnostic Pvt. Ltd.

Pathologist

Manage by Spandan Pathology Laboratory • Home Collection Facilities Available
2nd Floor, Swanik Arcade, Nr. Arjun Homes, B/h Vardan Tower, Pragatinagar - K. K. Nagar Road, Naranpura, Ahmedabad : 380 013.
☎ 079 27499835 ☎ +91 9904290525 / +91 9265634065 / +91 7567585429 ✉ shreeyantaclinic@gmail.com



0024 K2812
Government of India



Download Date: 24/09/2015



श्री श्री मुकुण्डकुमार शाह
Poojari Mukundkumar Shah
Date of Birth (DOB): 07/02/1980
Gender: MALE

Issue Date: 10/10/2015

7677 1993 7876

VID : 9162 9049 4214 2113

माही आधार. माही जीवन

M

M

Dr. Maulik K. Kinariwala
(M.D. (Medicine), PGDDM (UK))
Regd. No. : G-14526
Shreeyanta Healthcare & Diagnostics Pvt. Ltd.



भारतीय विशिष्ट पहचान प्राधिकरण
Unique Identification Authority of India



संस्थापक :
पिनकोड/पोस्टल कोड: मुकुण्डकुमार शाह, 102/835,
निर्मल अपार्टमेंट्स, ए.सी.सी. रोड, नारनपुरा, अहमदाबाद-380063
श्री श्री मुकुण्डकुमार शाह, 102/835,
निर्मल अपार्टमेंट्स, ए.सी.सी. रोड, नारनपुरा, अहमदाबाद-380063

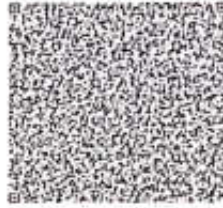

Address:
S/O. Mukeshkumar Shah, 102/835, Nirmal
Apartments, Opp. Jai Mangal BRTS
Stand, Near AEC Cross Road, Naranpura,
Ahmedabad City, Ahmedabad,
Gujarat - 380063

7677 1993 7876

VID : 9162 9049 4214 2113



1047



help@uidai.gov.in



www.uidai.gov.in

M

Shreeyanta Healthcare & Diagnostics Pvt. Ltd.
212 to 217, Swanik Arcade, Pragatinagar,
Naranpura, Ahmedabad-380013.
Regd. No. : 051902468



Sri... & Diagnostics Pvt. Ltd.
512 to 517, Shivank Arcade, Pragat...
Varnapura, Ahmedabad-380013.
Regd. No.: 051902468

[Handwritten signature]

GPS and Camera

Ahmedabad, Gujarat, India
512/4, Nirnay Nagar, Ahmedabad, Gujarat 380081, India
Lat 23.068389°
Long 72.552532°
10/08/24 10:43 AM GMT +05:30



Google