

### Health Check up Booking Request(36E1129)

2 messages

Mediwheel <wellness@mediwheel.in>  
To: healthcare.medicals@gmail.com  
Cc: customercare@mediwheel.in

Fri, Apr 26, 2024 at 12:15 PM



**Mediwheel**  
...Your wellness partner

**011-41195959**

Dear **Healthcare Medical Centre and Diagnostic**

We have received a booking request with the following details. Provide your confirmation by clicking on the Yes button.

**You confirm this booking?**

Yes

No

**Name** : Nagendar Singh

**Contact Details** : 9870590285

**Hospital Package Name** : Pre-employment Health Checkup H

**Location** : 1st Floor, Yogi Avenue, Yogi Nagar, behind Vakharia institute, Borivali (W)

**Appointment Date** : 27-04-2024

**Member Information**

Booked Member Name	Age	Gender
Nagendar Singh	34 year	Male

**Tests included in this Package -**

- ESR ✓
- Blood Glucose (Fasting) ✓
- General Physician Consultation ✓
- Creatinine ✓
- Bilirubin Total ✓
- Blood Glucose (Post Prandial) ✓
- Chest X-ray ✓
- ECG ✓
- SGPT ✓
- Eye Check-up consultation ✓
- BUN ✓
- Urine analysis ✓
- CBC ✓
- Blood Group ABO RH Typing ✓

Thanks,  
Mediwheel Team  
Please Download Mediwheel App





सत्यमेव जयते  
भारत सरकार



आधार

भारत सरकार  
Government of India

भारतीय विशिष्ट ओळख प्राधिकरण  
Unique Identification Authority of India

नोंदविण्याचा क्रमांक / Enrollment No. : 0000/00116/29577

To  
**Nagendar Bishwombhar Singh**  
नागेद्र विश्वम्बर सिंह  
NAGENDAR BISHWOMBHAR SINGH,  
C - 701 TIMBER GREEN PARK DAHISAR EAST MUMBAI,  
KETAKI PAADA MARG,  
TOLL NAKA KE PAHLE,  
WESTERN EXPRESS HIGHWAY,  
VTC: Mumbai, PO: Dahisar,  
District: Mumbai Suburban,  
State: Maharashtra, PIN Code: 400068.  
Mobile: 9870590285

844444506



KF844445067FI

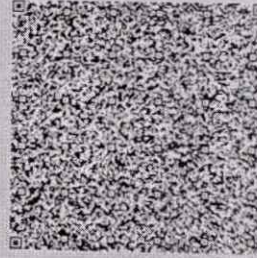

**Healthcare**  
M-101, Sanyal Bhandari Soc,  
Kandivli (W), Mumbai - 400 067.  
Tel. NO. 2889 7808

आपला आधार क्रमांक / Your Aadhaar No. :

**2718 0003 8923**

माझे आधार, माझी ओळख



भारत सरकार  
Government of India



आधार

Issue Date: 12/04/2012



नागेद्र विश्वम्बर सिंह  
**Nagendar Bishwombhar Singh**  
जन्म तारीख / DOB: 11/08/1989  
पुरुष / Male

**2718 0003 8923**

माझे आधार, माझी ओळख

- COMPUTU. PATHOLOGY • ALLERGY TESTING
- DIGITAL WHOLE BODY X-RAYS
- DIGITAL 3D SONOGRAPHY
- DIGITAL WHOLE BODY COLOUR DOPPLER
- DIGITAL 2-D ECHO WITH COLOUR DOPPLER
- E.C.G. • LUNG FUNCTION TEST
- MAMMOGRAPHY & BONE MINERAL DENSITOMETRY

- COMPUTERISED STRESS TEST
- DENTAL
- ADVANCED DENTISTRY
- PHYSIOTHERAPY
- AUDIOMETRY & SPEECH THERAPY
- FULL BODY HEALTH CHECK-UPS
- CORPORATE HEALTH CHECKUPS



NAME	MR NAGENDAR SINGH	DATE	27 /04 /2024
HEIGHT: 177CMS	WT: 73.8KG	AGE	34YRS
REFERRED BY	MEDIWHEEL	SEX	MALE

<b>PRESENT COMPLAINS: NIL</b>	
<b>CURRENT MEDICATION : NIL</b>	
<b>PAST HISTORY: LT KNEE ACL REPAIRE IN 2022</b>	
<b>ALLERGY: NIL      HABITS: NO      APPETITE: GOOD</b>	
<b>SLEEP: GOOD      BLADDER: NAD      BOWEL: REGULAR</b>	
<b>FAMILY HISTORY: FATHER : DM      . MOTHER : NIL</b>	
<b>GENERAL EXAMINATION:</b>	<b>ADVICE-</b>
P:67/min      BP: 130/80 mmHg	<i>fit for employment</i>
PALLOR: NIL      ICTERUS: NIL	
OEDEMA: NIL      OTHERS: NAD	
RS: A E B E clear	
CVS: NAD	
PA: SOFT , NON TENDER	
CNS: NAD	
<b>INVESTIGATION:</b>	

**DR. Y. J. MEHTA [M.D.]**  
Physician & Cardiologist  
Reg. No. - 71131

**HEALTHCARE**  
Medical centre And Diagnostics  
Yogi Avenue, Yogi Nagar,  
Borivali (West), Mumbai - 400 092  
Tel :- 26996535 / 28996535



- COMPU. PATHOLOGY • ALLERGY TESTING
- DIGITAL WHOLE BODY X-RAYS
- DIGITAL 3D SONOGRAPHY
- DIGITAL WHOLE BODY COLOUR DOPPLER
- DIGITAL 2-D ECHO WITH COLOUR DOPPLER
- E.C.G. • LUNG FUNCTION TEST
- MAMMOGRAPHY & BONE MINERAL DENSITOMETRY

- COMPUTERISED STRESS TEST
- DENTAL
- ADVANCED DENTISTRY
- PHYSIOTHERAPY
- AUDIOMETRY & SPEECH THERAPY
- FULL BODY HEALTH CHECK-UPS
- CORPORATE HEALTH CHECKUPS



**HEALTHCARE**

MEDICAL CENTRE & DIAGNOSTICS

## EYE CHECK UP & COLOUR VISION

<b>NAME: MR NAGENDAR SINGH</b>		<b>DATE: 27/04/2014</b>
<b>REFERRED BY: MEDIWHEEL</b>	<b>AGE: 34YRS</b>	<b>SEX : MALE</b>

	RIGHT EYE	LEFT EYE
CORNEA	NORMAL	NORMAL
PUPIL	CCERL	CCERL
SCLERA	NORMAL	NORMAL
EYE MOVEMENTS	NORMAL	NORMAL
REFRACTIVE ERROR	NIL	NIL
COLOUR VISION	NORMAL	NORMAL

**HEALTHCARE**  
 Medical centre And Diagnostics  
 Yogi Avenue, Yogi Nagar,  
 Borivali (West), Mumbai - 400072  
 Tel :- 28996565 / 28996535

**DR. SIGNATURE**

- COMPU. PATHOLOGY • ALLERGY TESTING
- DIGITAL WHOLE BODY X-RAYS
- DIGITAL 3D SONOGRAPHY
- DIGITAL WHOLE BODY COLOUR DOPPLER
- DIGITAL 2-D ECHO WITH COLOUR DOPPLER
- E.C.G. • LUNG FUNCTION TEST
- MAMMOGRAPHY & BONE MINERAL DENSITOMETRY

- COMPUTERISED STRESS TEST
- DENTAL
- ADVANCED DENTISTRY
- PHYSIOTHERAPY
- AUDIOMETRY & SPEECH THERAPY
- FULL BODY HEALTH CHECK-UPS
- CORPORATE HEALTH CHECKUPS



**Patient's Name :** MR NAGENDRA SINGH  
**Referred By Dr :** ARCOFEMI HEALTHCARE PVT.LTD  
**Sex :** MALE **Age :** 34 Years  
**Collected At :** YOGI NAGAR MAIN BRANCH

**Lab No. :** LDB4146\*LDB4146\*  
**Reg. Date :** 27-Apr-2024 9:11 am  
**Report Date:** 27-Apr-2024 5:48 pm  
**Print Date :** 28-Apr-2024 9:00 am

## HAEMOGRAM (CBC)

TEST	RESULT	UNITS	NORMAL VALUES
Haemoglobin	15.3	gm %	Male : 13 - 17.0 gm%
Erythrocytes ( Total RBCs)	5.31	Mill. / cmm	3.8 - 5.8
PCV	47.3	%	37.0 - 47.0
MCV	89.10	fl	83 - 99
MCH	28.80	pg	27.0 - 32.0
MCHC	32.30	gm %	31.5 - 35.0
RDW	14.9	%	12- 14.5
<b>TOTAL WBC COUNT</b>			
TOTAL WBC COUNT	5160	/ CUMM	4,000 - 11,000
<b>DIFFERENTIAL COUNT</b>			
Neutrophils	62	%	40 - 75
Lymphocytes	32	%	20 - 40 %
Eosinophils	04	%	0 - 6
Monocytes	02	%	02- 08
Platelet count	150000	lacs / cmm	150000 - 450000 Lacs / cmm
<b>PERIPHERAL SMEAR</b>			
RBC Morphology	Normocytic Normochromic		
WBC Morphology	Normal		
Platelets	Megaplatelets Seen		
ESR (WESTERGREEN'S METHOD)	10	mm/hr	M: 0 -10 mm F: 0 - 20 mm

----- End of Report -----

*Bl*



- COMPU. PATHOLOGY • ALLERGY TESTING
- DIGITAL WHOLE BODY X-RAYS
- DIGITAL 3D SONOGRAPHY
- DIGITAL WHOLE BODY COLOUR DOPPLER
- DIGITAL 2-D ECHO WITH COLOUR DOPPLER
- E.C.G. • LUNG FUNCTION TEST
- MAMMOGRAPHY & BONE MINERAL DENSITOMETRY

- COMPUTERISED STRESS TEST
- DENTAL
- ADVANCED DENTISTRY
- PHYSIOTHERAPY
- AUDIOMETRY & SPEECH THERAPY
- FULL BODY HEALTH CHECK-UPS
- CORPORATE HEALTH CHECKUPS



**Patient's Name :** MR NAGENDRA SINGH  
**Referred By Dr :** ARCOFEMI HEALTHCARE PVT.LTD  
**Sex :** MALE **Age :** 34 Years  
**Collected At :** YOGI NAGAR MAIN BRANCH

**Lab No. :** LDB4146\*LDB4146\*  
**Reg. Date :** 27-Apr-2024 9:11 am  
**Report Date:** 27-Apr-2024 8:42 pm  
**Print Date :** 28-Apr-2024 9:00 am

**TEST**  
Blood Group  
Rh Factor

**RESULT**  
'B'  
Positive

**BLOOD GROUP**

----- End of Report -----

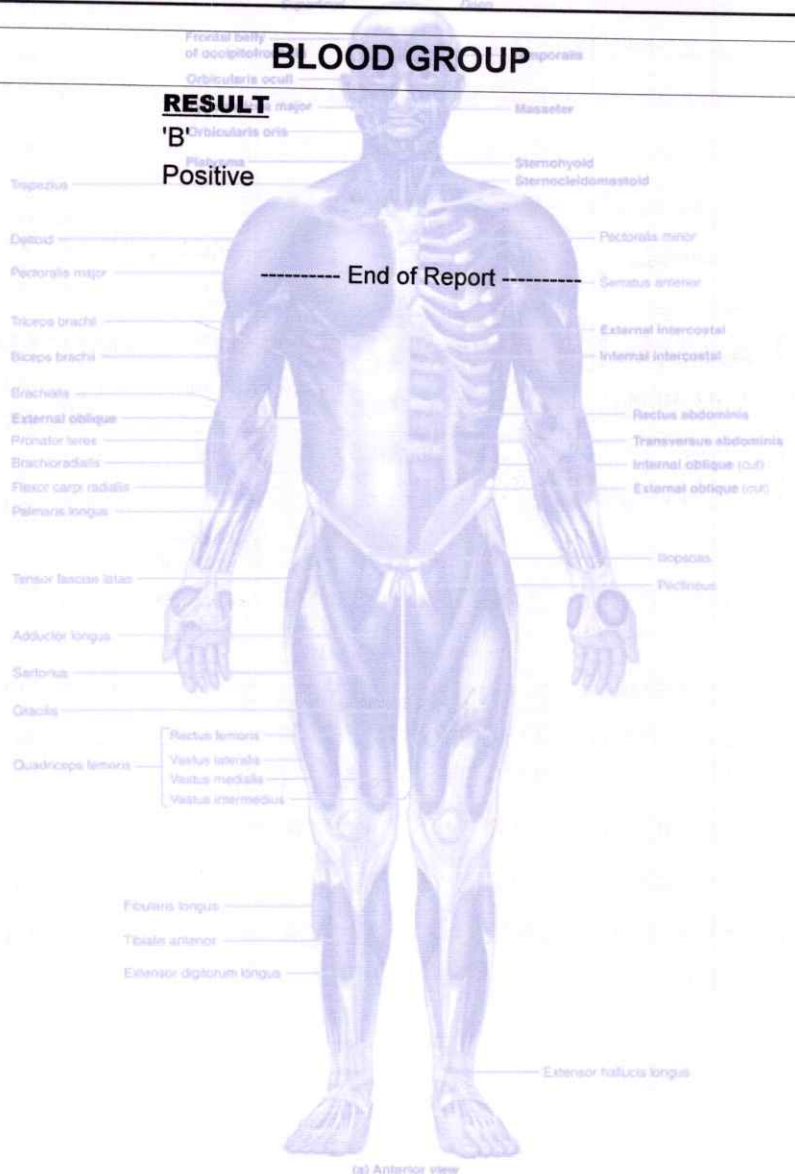

*Bk*

- COMPU. PATHOLOGY • ALLERGY TESTING
- DIGITAL WHOLE BODY X-RAYS
- DIGITAL 3D SONOGRAPHY
- DIGITAL WHOLE BODY COLOUR DOPPLER
- DIGITAL 2-D ECHO WITH COLOUR DOPPLER
- E.C.G. • LUNG FUNCTION TEST
- MAMMOGRAPHY & BONE MINERAL DENSITOMETRY

- COMPUTERISED STRESS TEST
- DENTAL
- ADVANCED DENTISTRY
- PHYSIOTHERAPY
- AUDIOMETRY & SPEECH THERAPY
- FULL BODY HEALTH CHECK-UPS
- CORPORATE HEALTH CHECKUPS



**HEALTHCARE**

MEDICAL CENTRE & DIAGNOSTICS

**Patient's Name :** MR NAGENDRA SINGH  
**Referred By Dr :** ARCOFEMI HEALTHCARE PVT.LTD  
**Sex :** MALE **Age :** 34 Years  
**Collected At :** YOGI NAGAR MAIN BRANCH

**Lab No. :** LDB4146\*LDB4146\*  
**Reg. Date :** 27-Apr-2024 9:11 am  
**Report Date:** 27-Apr-2024 7:15 pm  
**Print Date :** 28-Apr-2024 9:00 am

**BLOOD SUGAR REPORT**

TEST	RESULT	UNITS	NORMAL VALUES
BLOOD SUGAR FASTING	105.1	mg/dL	Normal: 70-110 mg/dL Impaired Fasting Glucose(IFG): 110 -125 Diabetes mellitus: >= 126 (on more than one occasion) Normal: 70-140 mg/dL
BLOOD SUGAR (Post prandial)	112.9	mg/dl	Impaired Tolerance: 140-199 Diabetes mellitus: >= 200 (on more than one occasion)

Method: GOD - POD Enzymatic on Erba EM 200 Random access analyser

Comment:  
 Blood suagr values are known to be affected by several factors like food, stress and medication. So all discrepant results should be confirmed with repeat sample collection.

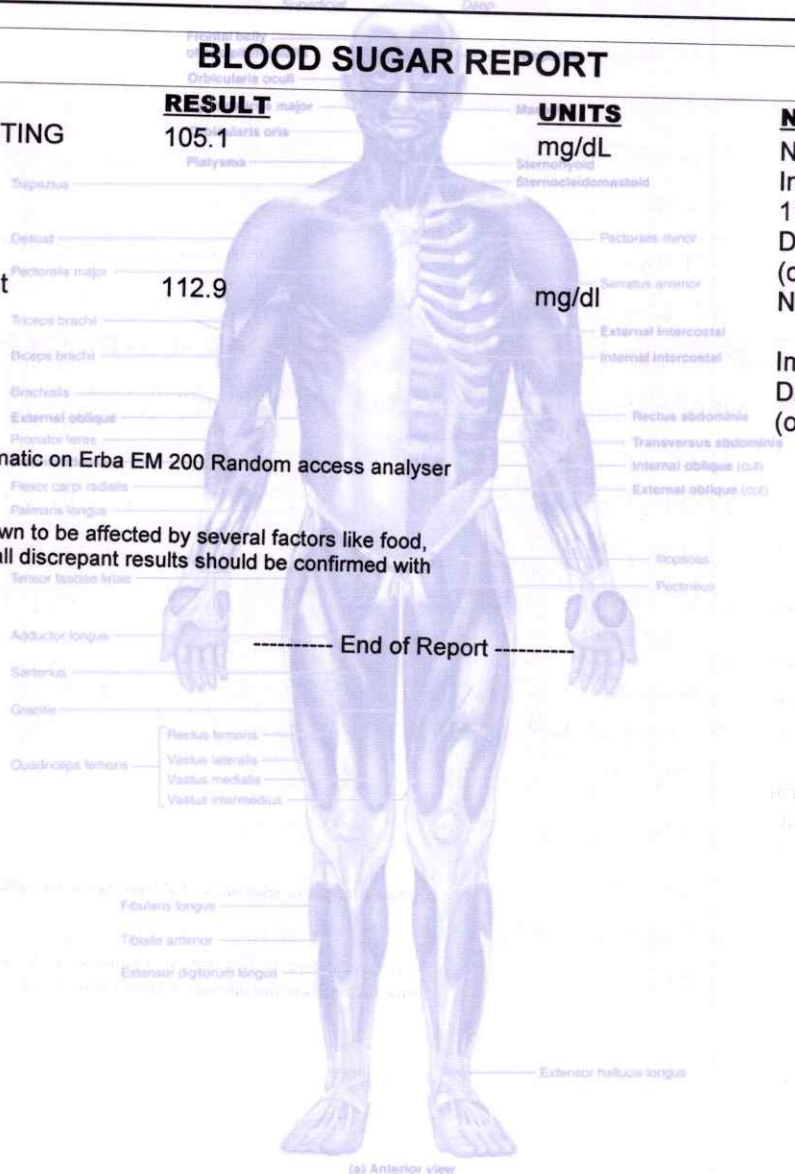

----- End of Report -----

*Bk*



- COMPU. PATHOLOGY • ALLERGY TESTING
- DIGITAL WHOLE BODY X-RAYS
- DIGITAL 3D SONOGRAPHY
- DIGITAL WHOLE BODY COLOUR DOPPLER
- DIGITAL 2-D ECHO WITH COLOUR DOPPLER
- E.C.G. • LUNG FUNCTION TEST
- MAMMOGRAPHY & BONE MINERAL DENSITOMETRY

- COMPUTERISED STRESS TEST
- DENTAL
- ADVANCED DENTISTRY
- PHYSIOTHERAPY
- AUDIOMETRY & SPEECH THERAPY
- FULL BODY HEALTH CHECK-UPS
- CORPORATE HEALTH CHECKUPS



**HEALTHCARE**

MEDICAL CENTRE & DIAGNOSTICS

**Patient's Name :** MR NAGENDRA SINGH  
**Referred By Dr :** ARCOFEMI HEALTHCARE PVT.LTD  
**Sex :** MALE **Age :** 34 Years  
**Collected At :** YOGI NAGAR MAIN BRANCH

**Lab No. :** LDB4146\*LDB4146\*  
**Reg. Date :** 27-Apr-2024 9:11 am  
**Report Date:** 27-Apr-2024 2:18 pm  
**Print Date :** 28-Apr-2024 9:00 am

**BIOCHEMISTRY**

TEST	RESULT	UNITS	NORMAL VALUES
Bilirubin Total	0.43	mg %	Upto 1.0mg %
Blood Urea Nitrogen (BUN)	13.50	mg/dl	5 - 20 mg/dl
CREATININE	0.86	U / L	0.7 - 1.3 mg/dl
S.G.P.T.	21.70	mg %	Up to 45 U / L
Bilirubin Direct	0.23	mg %	Upto 0.4 mg %
Age of the Patient	34	mg %	
Bilirubin Indirect	0.20	mg %	UPTO 0.8 mg %
eGFR	108.20	ml/min	

eGFR calculation based on MDRD guideline 2012  
 More than 90 ml / min / 1.73 Sqm - Normal eGFR  
 60-89 ml / min / 1.73 Sqm - Mild decrease in eGFR is common in 30% healthy adults .  
 Suggest reapt testing in 6 to 12 months.  
 Exclude kidney disease in those at high risk (Diabetes & Hypertension  
 30-59 ml / min / 1.73 Sqm - consistent with modrate chronic kidney disease if confirmed over  
 three month .  
 Consider nephrology referral if progressive deterioration of more than 20 % for Egfr or creatinine.  
 15 - 29 ml / min / 1.73 Sqm - Consistent with severe chronic kidney disease . Consider nephrology  
 referral

----- End of Report -----

*Bk*



- COMPU. PATHOLOGY • ALLERGY TESTING
- DIGITAL WHOLE BODY X-RAYS
- DIGITAL 3D SONOGRAPHY
- DIGITAL WHOLE BODY COLOUR DOPPLER
- DIGITAL 2-D ECHO WITH COLOUR DOPPLER
- E.C.G. • LUNG FUNCTION TEST
- MAMMOGRAPHY & BONE MINERAL DENSITOMETRY

- COMPUTERISED STRESS TEST
- DENTAL
- ADVANCED DENTISTRY
- PHYSIOTHERAPY
- AUDIOMETRY & SPEECH THERAPY
- FULL BODY HEALTH CHECK-UPS
- CORPORATE HEALTH CHECKUPS



**Patient's Name :** MR NAGENDRA SINGH  
**Referred By Dr :** ARCOFEMI HEALTHCARE PVT.LTD  
**Sex :** MALE **Age :** 34 Years  
**Collected At :** YOGI NAGAR MAIN BRANCH

**Lab No. :** LDB4146\*LDB4146\*  
**Reg. Date :** 27-Apr-2024 9:11 am  
**Report Date:** 27-Apr-2024 2:52 pm  
**Print Date :** 28-Apr-2024 9:00 am

## URINE ROUTINE & MICROSCOPY

### TEST

#### PHYSICAL EXAMINATION

Quantity 15 ml  
 Colour Pale yellow  
 Appearance clear  
 Deposit Absent  
 pH Acidic (5.0)  
 Specific Gravity 1.010

#### CHEMICAL EXAMINATION

Proteins Absent  
 Sugar Absent  
 Ketone Absent  
 Occult Blood Absent  
 Bile Pigment Absent  
 Bile Salts Absent  
 Urobilinogen Normal

#### MICROSCOPIC EXAMINATION OF CENTRIFUGED DEPOSIT

Red Blood Cells Absent  
 Pus Cells Occasional /hpf  
 Epithelial Cells Occasional /hpf  
 Casts Not seen  
 Crystals Not seen /hpf  
 Yeast Not seen  
 Bacteria Absent

----- End of Report -----

(a) Anterior view

*Bl*

- COMPU. PATHOLOGY • ALLERGY TESTING
- DIGITAL WHOLE BODY X-RAYS
- DIGITAL 3D SONOGRAPHY
- DIGITAL WHOLE BODY COLOUR DOPPLER
- DIGITAL 2-D ECHO WITH COLOUR DOPPLER
- E.C.G. • LUNG FUNCTION TEST
- MAMMOGRAPHY & BONE MINERAL DENSITOMETRY

- COMPUTERISED STRESS TEST
- DENTAL
- ADVANCED DENTISTRY
- PHYSIOTHERAPY
- AUDIOMETRY & SPEECH THERAPY
- FULL BODY HEALTH CHECK-UPS
- CORPORATE HEALTH CHECKUPS



**HEALTHCARE**

MEDICAL CENTRE & DIAGNOSTICS

Patient's Name : MR NAGENDRA SINGH

Referred By Dr : ARCOFEMI HEALTHCARE PVT.LTD

Sex : MALE Age : 34 Years

Collected At : YOGI NAGAR MAIN BRANCH

Lab No. : LDB4146\*LDB4146\*

Reg. Date : 27-Apr-2024 9:11 am

Report Date: 27-Apr-2024 10:17 am

Print Date : 27-Apr-2024 12:40 pm

**X-RAY CHEST P. A. VIEW**

The lungs on the either side show equal translucency.

The peripheral pulmonary vasculature is normal.

No focal lung lesion is seen.

The pleural spaces are normal.

Both hila are normal in size, have equal density and bear normal relationship.

The heart and trachea are central in position.

No mediastinal abnormality is visible.

The cardiac size is normal.

The domes of the diaphragms are normal in position, and show smooth outline.

Ribs appear normal.

**IMPRESSION :**

**NO EVIDENCE OF PULMONARY, PLEURAL OR CARDIAC PATHOLOGY IS NOTED.**

**CLINICAL CORELATION WITH NECESSARY INVESTIGATIONS.**

**DR. SHAILESH SANGALE**  
CONS. RADIOLOGIST

**DR. SHRIKANT BODKE**  
CONS. RADIOLOGIST

**DR. NIKUNJ KOTHIA**  
CONS. RADIOLOGIST

**DR. BHAGYA SANNANANJA**  
CONS. RADIOLOGIST



- COMPU. PATHOLOGY
- DIGITAL X-RAY
- DIGITAL SONOGRAPHY
- DIGITAL COLOR DOPPLER
- 2D ECHO CARDIOGRAPHY
- MAMMOGRAPHY & BONE MINERAL DENSITOMETRY ( BMD )
- ECG ■ PFT
- COMPU. TREADMILL TEST
- PHYSIOTHERAPY
- DENTAL
- HEALTH CHECK-UP



MIR NAGENDRA SINGH

ELDB4146 27-Apr-2024



ECG

# ELECTROCARDIOGRAM (ECG)

PATIENT MR. NAGENDRA SINGH AGE 34 SEX M

REF. BY DR. MEDTUSHELL DATE 27/4/24

INTERPRETATION : CDNL

**HEALTHCARE**  
 Medical And Diagnostics  
 Yogi Nagar,  
 Borivli,  
 Mumbai - 400 092  
 Tel : 28996535 / 28996535

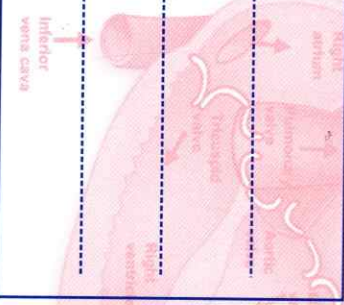

Dr. [Signature]  
**DR. YOGESH J. MEHTA M.D.**  
 Physician & Cardiologist  
 Reg. No. - 71131

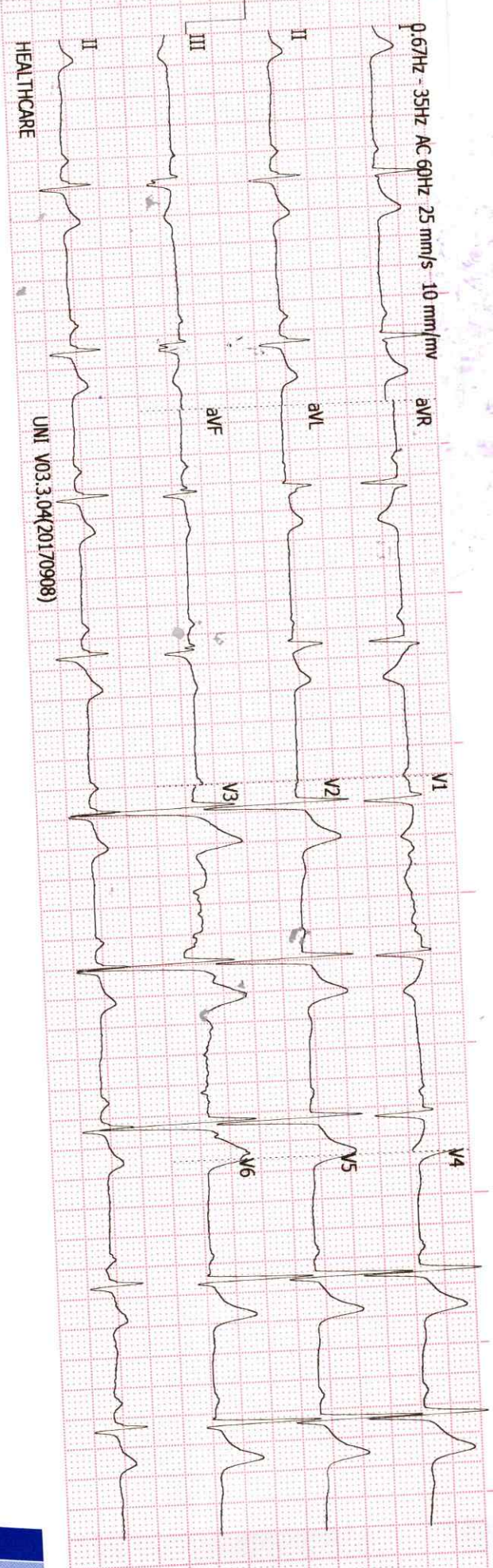



History : .....

B.P. : .....

Drugs : .....

Standard : .....

Auricular Rate : .....

Ventricular Rate : .....

Rhythm : N .....

Mechanism : .....

Voltage : .....

Axis : .....

P Waves : .....

PR Interval : .....

Q. Waves : .....

QRS Interval : .....

ST Segment : .....

T. Waves : .....

QT Interval : .....

Extra Systoles : .....

REMARKS & CONCLUSIONS : WNL .....