

# DR. NETRAVALKAR'S ASHWINI PATHOLOGY LABORATORY

(For all Investigation in Histopathology, Cytopathology, Haematology, Clinical Pathology, Microbiology & Hormonal Chemistry)

Consultant Pathologist : **Dr. Prasad Netravalkar** MBBS, MD (Path) BOM

(HOME COLLECTION FACILITY AVAILABLE)

**Panaji** : 1st, Floor, Rizvi Sadan, Above Saroj Emporium, Near Inox Theatre, Opp. Municipal Market, Panaji.

Ph.: 2229142, 8407912840, 8390242524

E-mail: ashwinilabpanaji@gmail.com, drprasadnetravalkar@gmail.com

**Mapusa** : F8, Ramchandra Chambers, 1st Floor, Mapusa Clinic Road, Mapusa - Bardez, Goa. Ph.: 2252320, 2250709

**Sanquelim** : 1st floor, Shanta Commercial Complex, Sanquelim - Goa. Ph.: 2364524, 9119574524

Pt.No. : 46 240224

Pt.Name : - Kunkalkar Mayuri Randhir

Age : 34 Yrs. Sex : F

Ref. By : -

Date : 24-02-2024

Normal Range

## COMPLETE HEMOGRAM

Haemoglobin	: 12.3	g/dl	11.5 - 16.5 g/dl
W.B.C Count	: 7800	cells/ cu-mm	4000 - 11000 cells/ cu-mm
R.B.C Count	: 4.02	millions / cu-mm	3.8 - 4.5 millions / cu-mm
MCV	: 84.2	fl	80 - 99 fl
MCH	: 30.5	Pg	27 - 33 Pg
MCHC	: 36.3	%	32 - 37 %
PCV	: 33.8	%	37 - 47 %
Platelet Count	: 1.66	lakhs /cu mm	1.5 - 4.5 lakhs /cu mm
E.S.R (Westergren)	: 14	mm/hr	0 - 20 mm/hr

## DIFFERENTIAL COUNT

Stab Cells	: 04	%	1-5 %
Neutrophils	: 54	%	40- 60 %
Lymphocytes	: 32	%	20 - 45 %
Eosinophils	: 04	%	1 - 6 %
Monocytes	: 06	%	0 - 10 %
Basophils	: 00	%	0 - 1 %
Abnormal Cells	: Nil		

## SMEAR EXAMINATION

RBC Morphology	: Normocytic , Normochromic
W.B.C Morphology	: Within Normal Limits
Platelets on Smear	: Adequate
Parasites	: Absent

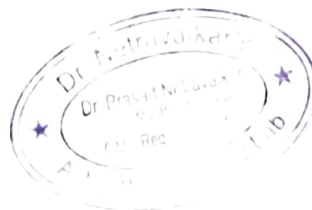

*Prasad*  
*Netravalkar*  
Pathologist

**Dr. Prasad Netravalkar**  
MBBS, MD (Bom)  
GMC Reg. No. 1294

*We Care*

*All Diagnostic facilities under one roof in Panaji centre - Lab. ultrasound, X ray, ECG, TMT, ECHO*

**DR. NETRAVALKAR'S  
ASHWINI PATHOLOGY LABORATORY**

(For all Investigation in Histopathology, Cytopathology, Haematology, Clinical Pathology, Microbiology & Hormonal Chemistry)

Consultant Pathologist **Dr. Prasad Netravalkar** MBBS MD (Path) BOM

(HOME COLLECTION FACILITY AVAILABLE)

**Panaji** : 1st. Floor, Rizvi Sadan, Above Saroj Emporium, Near Inox Theatre, Opp. Municipal Market, Panaji.  
Ph.: 2229142, 8407912840, 8390242524

E-mail: ashwinilabpanaji@gmail.com, drprasadnetravalkar@gmail.com

**Mapusa** : F8, Ramchandra Chambers, 1st Floor, Mapusa Clinic Road, Mapusa - Bardez, Goa. Ph.: 2252320, 2250709

**Sanquelim** : 1st floor, Shanta Commercial Complex, Sanquelim - Goa Ph.: 2364524, 9119574524

Pt.No : 46 240224

Pt.Name : - Kunkalkar Mayuri Randhir

Age : 34 Yrs. Sex : F

Ref. By : -

Date : 24-02-2024

Blood Group : 'B' Rh Positive



Pathologist

**Dr. Prasad Netravalkar**  
MBBS, MD (Bom)  
GMC Reg. No. 1294

*We Care*

*All Diagnostic facilities under one roof in Panaji centre - Lab, ultrasound, X ray, ECG, TMT, SPO2*

# DR. NETRAVALKAR'S ASHWINI PATHOLOGY LABORATORY

(For all Investigation in Histopathology, Cytopathology, Haematology, Clinical Pathology, Microbiology & Hormonal Chemistry)

Consultant Pathologist : **Dr. Prasad Netravalkar** MBBS, MD. (Path) BOM

(HOME COLLECTION FACILITY AVAILABLE)

**Panaji** : 1st, Floor, Rizvi Sadan, Above Saroj Emporium, Near Inox Theatre, Opp. Municipal Market, Panaji.

Ph.: 2229142, 8407912840, 8390242524

E-mail: ashwinilabpanaji@gmail.com, drprasadnetravalkar@gmail.com

**Mapusa** : F8, Ramchandra Chambers, 1st Floor, Mapusa Clinic Road, Mapusa - Bardez, Goa. Ph.: 2252320, 2250709

**Sanquelim** : 1st floor, Shanta Commercial Complex, Sanquelim - Goa. Ph.: 2364524, 9119574524

Pt.No. : 46 240224

Pt.Name : - Kunkalkar Mayuri Randhir

Age : 34 Yrs. Sex : F

Ref. By : -

Date : 24-02-2024

		Normal Range
Fasting Blood Sugar	: 101.0 mg/dl	70-110 mg/dl
2 Hrs. Blood Sugar	: 116.0 mg/dl	110-140 mg/dl

## GLYCOSYLATED HAEMOGLOBIN IN BLOOD ( HPLC METHOD )

HbA1C : 5.40 %

Mean Blood Glucose : 107 mg %

### INTERPRETATION:

HbA1c %

NORMAL

Below 6.5 %

GOOD DIABETIC CONTROL

6.5 % - 7.5 %

FAIR CONTROL

7.5 % - 8.0 %

UNSATISFACTORY CONTROL

8.0 % - 10.0 %

POOR CONTROL

Above 10.0 %

Pathologist



**Dr. Prasad Netravalkar**  
MBBS, MD (Bom)  
GMC Reg. No. 1294

*We Care*

*All Diagnostic facilities under one roof in Panaji centre - Lab. ultrasound, X ray, ECG, TMT, ECHO*

# DR. NETRAVALKAR'S ASHWINI PATHOLOGY LABORATORY

(For all Investigation in Histopathology, Cytopathology, Haematology, Clinical Pathology, Microbiology & Hormonal Chemistry)

Consultant Pathologist **Dr. Prasad Netravalkar** MBBS, MD (Path) BOM

(HOME COLLECTION FACILITY AVAILABLE)

**Panaji** : 1st, Floor, Rizvi Sadan, Above Saroj Emporium, Near Inox Theatre, Opp. Municipal Market, Panaji.  
Ph.: 2229142, 8407912840, 8390242524

E-mail: ashwinilabpanaji@gmail.com, drprasadnetravalkar@gmail.com

**Mapusa** : F8, Ramchandra Chambers, 1st Floor, Mapusa Clinic Road, Mapusa - Bardez, Goa. Ph.: 2252320, 2250709

**Sanquelim** : 1st floor, Shanta Commercial Complex, Sanquelim - Goa. Ph.: 2364524, 9119574524

Pt.No. : 46 240224

Pt.Name : - Kunkalkar Mayuri Randhir

Age : 34 Yrs. Sex : F

Ref. By : -

Date : 24-02-2024

Normal Range

## LIPID PROFILE

Total Cholesterol	: 210.0 mg/dl	130 - 220 mg/dl
S. Triglycerides	: 118.0 mg/dl	35 - 170 mg/dl
HDL Cholesterol	: 38.0 mg/dl	> 45 mg/dl
LDL Cholesterol	: 148 mg/dl	< 130 mg/dl
VLDL Cholesterol	: 24 mg/dl	Upto 35 mg/dl
TC/HDL Ratio	: 5.5	< 4.5
LDLC/HDL Ratio	: 3.9	2.5 - 3.5



  
Pathologist

**Dr. Prasad Netravalkar**  
MBBS, MD (Bom)  
GMC Reg. No. 1294

*We Care*

*All Diagnostic facilities under one roof in Panaji centre - Lab. ultrasound. X ray, ECG, TMT, ECHO*

# DR. NETRAVALKAR'S ASHWINI PATHOLOGY LABORATORY

(For all Investigation in Histopathology, Cytopathology, Haematology, Clinical Pathology, Microbiology & Hormonal Chemistry)

Consultant Pathologist : **Dr. Prasad Netravalkar** MBBS, MD. (Path) BOM

(HOME COLLECTION FACILITY AVAILABLE)

**Panaji** : 1st, Floor, Rizvi Sadan, Above Saroj Emporium, Near Inox Theatre, Opp. Municipal Market, Panaji.

Ph.: 2229142, 8407912840, 8390242524

E-mail: ashwinilabpanaji@gmail.com, drprasadnetravalkar@gmail.com

**Mapusa** : F8, Ramchandra Chambers, 1st Floor, Mapusa Clinic Road, Mapusa - Bardez, Goa. Ph.: 2252320, 2250709

**Sanquelim** : 1st floor, Shanta Commercial Complex, Sanquelim - Goa. Ph.: 2364524, 9119574524

Pt.No. : 46 240224

Pt.Name : - Kunkalkar Mayuri Randhir

Age : 34 Yrs. Sex : F

Ref. By : -

Date : 24-02-2024

Normal Range

## LIVER FUNCTION TEST

S. Bilirubin (Total)	: 0.65	mg/dl	0 - 1 mg/dl
S. Bilirubin (Direct)	: 0.20	mg/dl	0 - 0.25 mg/dl
S. Bilirubin (Indirect)	: 0.45	mg/dl	0 - 0.75 mg/dl
S.G.O.T	: 18.0	U/L	0 - 42 U/L
S.G.P.T	: 27.0	U/L	0 - 42 U/L
S. Alkaline Phosphatase	: 107.0	IU/L	15 - 112 IU/L
GGTP	: 21.0	U/L	9-37 U/L
Total Proteins	: 6.81	g/dl	6.0 - 10.0 g/dl
S. Albumin	: 4.10	gm%	3.2 - 5.5 gm%
S. Globulin	: 2.7	g/dl	2.3 - 3.5 g/dl
A/G Ratio	: 1.5 : 1		

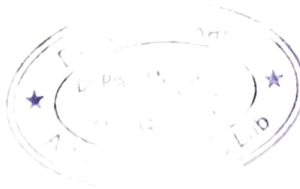

Pathologist

**Dr. Prasad Netravalkar**  
MBBS, MD (Bom)  
GMC Reg. No. 1294

*We Care*

*All Diagnostic facilities under one roof in Panaji centre - Lab, ultrasound, X ray, ECG, TMT, ECHO*



# DR. NETRAVALKAR'S ASHWINI PATHOLOGY LABORATORY

(For all Investigation in Histopathology, Cytopathology, Haematology, Clinical Pathology, Microbiology & Hormonal Chemistry)

Consultant Pathologist : **Dr. Prasad Netravalkar** MBBS, MD (Path) BOM

(HOME COLLECTION FACILITY AVAILABLE)

**Panaji** : 1st, Floor, Rizvi Sadan, Above Saroj Emporium, Near Inox Theatre, Opp. Municipal Market, Panaji.

Ph.: 2229142, 8407912840, 8390242524

E-mail: ashwinilabpanaji@gmail.com, drprasadnetravalkar@gmail.com

**Mapusa** : F8, Ramchandra Chambers, 1st Floor, Mapusa Clinic Road, Mapusa - Bardez, Goa. Ph.: 2252320, 2250709

**Sanquelim** : 1st floor, Shanta Commercial Complex, Sanquelim - Goa. Ph.: 2364524, 9119574524

Pt.No. : 46 240224

Pt.Name : - Kunkalkar Mayuri Randhir

Age : 34 Yrs. Sex : F

Ref. By : -

Date : 24-02-2024

Normal Range

## KIDNEY FUNCTION TESTS

Blood Urea	: 20.0 mg/dl	15 - 40 mg/dl
S. Creatinine	: 0.84 mg/dl	0.5 - 1.2 mg/dl
S. Uric Acid.	: 3.80 mg/dl	1.5 - 6.0 mg/dl
S. Sodium	: 140.2 mEq/L	135 - 155 mEq/L
S. Potassium	: 3.90 mEq/L	3.5 - 5.5 mEq/L
S. Chlorides	: 99.4 mEq/L	99 - 108 mEq/L

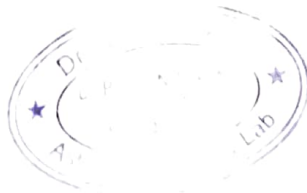

  
Pathologist

**Dr. Prasad Netravalkar**  
MBBS, MD (Bom)  
GMC Reg. No. 1294

*We Care*

*All Diagnostic facilities under one roof in Panaji centre - Lab. ultrasound, X ray, ECG, TMT, ECHO*

# DR. NETRAVALKAR'S ASHWINI PATHOLOGY LABORATORY

(For all investigation in Histopathology, Cytopathology, Haematology, Clinical Pathology, Microbiology & Hormonal Chemistry)  
Consultant Pathologist : **Dr. Prasad Netravalkar** MBBS, MD. (Path) BOM

(HOME COLLECTION FACILITY AVAILABLE)

**Panaji** : 1st, Floor, Rizvi Sadan, Above Saroj Emporium, Near Inox Theatre, Opp. Municipal Market, Panaji.  
Ph.: 2229142, 8407912840, 8390242524

E-mail: ashwinilabpanaji@gmail.com, drprasadnetravalkar@gmail.com

**Mapusa** : F8, Ramchandra Chambers, 1st Floor, Mapusa Clinic Road, Mapusa - Bardez, Goa. Ph.: 2252320, 2250709

**Sanquelim** : 1st floor, Shanta Commercial Complex, Sanquelim - Goa. Ph.: 2364524, 9119574524

Pt.No. : 46 240224

Pt.Name : - Kunkalkar Mayuri Randhir

Age : 34 Yrs. Sex : F

Ref. By : -

Date : 24-02-2024

## EXAMINATION OF URINE

### PHYSICAL EXAMINATION

Quantity : 20 ml  
Colour : Pale Yellow  
Appearance : Slightly Hazy  
pH : 6.5  
Specific Gravity : 1.010

### CHEMICAL EXAMINATION

Proteins : Absent  
Glucose : Absent  
Ketone Bodies : Absent  
Bile Salts : Absent  
Bile Pigments : Absent  
Occult Blood : Negative  
Urobilinogen : Normal

### MICROSCOPIC EXAMINATION [As per hpf]

Epithelial Cells : 6 - 8 /hpf  
Pus Cells : 30 - 35 /hpf  
Red Blood Cells : Occasional /hpf  
Casts : Absent  
Crystals : Absent

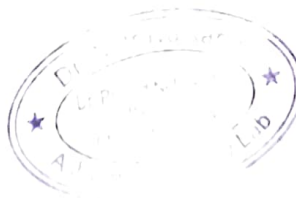

Pathologist

**Dr. Prasad Netravalkar**  
MBBS, MD (Bom)  
GMC Reg. No. 1294

*We Care*

*All Diagnostic facilities under one roof in Panaji centre - Lab. ultrasound, X ray, ECG, TMT, ECHO*

# DR. NETRAVALKAR'S ASHWINI PATHOLOGY LABORATORY

(For all investigation in Histopathology, Cytopathology, Haematology, Clinical Pathology, Microbiology & Hormonal Chemistry)  
Consultant Pathologist : **Dr. Prasad Netravalkar** MBBS, MD. (Path) BOM

(HOME COLLECTION FACILITY AVAILABLE)

**Panaji** : 1st. Floor, Rizvi Sadan, Above Saroj Emporium, Near Inox Theatre, Opp. Municipal Market, Panaji.  
Ph.: 2229142, 8407912840, 8390242524

E-mail : ashwinilabpanaji@gmail.com, drprasadnetravalkar@gmail.com

**Mapusa** : F8, Ramchandra Chambers, 1st Floor, Mapusa Clinic Road, Mapusa - Bardez, Goa. Ph.: 2252320, 2250709  
**Sanquelim** : 1st floor, Shanta Commercial Complex, Sanquelim - Goa. Ph.: 2364524, 9067292714

**Patient Name** : MAYURI RANDHIR KUNKALKAR

**Referral** : SELF

**Age / Gender** : 34 / Female

**Reporting Time** : Feb 24, 2024, 01:33 p.m.

**Patient ID** : 30927

**Sample ID** :



**Source** : DIRECT

Test Description	Value(s)	Reference Range	Unit
<b>Thyroid Profile</b>			
T3 (Total) Method : Serum ECL	1.37	1.30 - 3.10	nmol/l
T4 (Total)* Method : Serum ECL	75.60	66.0 - 181.0	nmol/l
TSH(Ultrasensitive)* Method : Serum ECL	1.62	0.270 - 4.20	uIU/ml

\*\*END OF REPORT\*\*

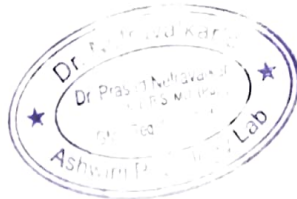

Pathologist

**Dr. Prasad Netravalkar**  
MBBS, MD (Bom)  
GMC Reg. No. 1294

Page 1 of 1

*We Care*

All Diagnostic facilities under one roof in Panaji centre - Lab, ultrasound, X ray, ECG, TMT, ECHO



आयकर विभाग  
INCOME TAX DEPARTMENT

भारत सरकार  
GOVT. OF INDIA

स्थायी लेखा संख्या कार्ड  
Permanent Account Number Card  
ALYPH3617D



22112018

नाम / Name  
MAYURI RANDHIR KUNKALKAR

पिता का नाम / Father's Name  
MAHADEV HADKONKAR

जन्म की तारीख /  
Date of Birth  
30/10/1989

*NetKonkar*

PAAN Application Digitally Signed, Card Not Valid unless Physically Signed

*NetKonkar*



Dr. Netravalkar's  
Dr. Prasad Netravalkar  
M.B.B.S. M.D. (Path)  
GMC Reg. No. 1254  
Ashwini Pathology Lab

## CERTIFICATE OF MEDICAL FITNESS

This is to certify that I have conducted the clinical examination

of Kunkalkar Mayuri on 24/2/24

After reviewing the medical history and on clinical examination it has been found that he/she is

<ul style="list-style-type: none"><li>• Medically Fit</li></ul>	Ti <input checked="" type="checkbox"/>
<ul style="list-style-type: none"><li>• Fit with restrictions/recommendations</li></ul> <p>Though following restrictions have been revealed, in my opinion, these are not impediments to the job.</p> <p>1.....</p> <p>2.....</p> <p>3.....</p> <p>However the employee should follow the advice/medication that has been communicated to him/her.</p> <p>Review after _____</p>	
<ul style="list-style-type: none"><li>• Currently Unfit. Review after _____ recommended</li><li>• Unfit</li></ul>	

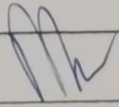
Dr.   
Medical Officer  
The Apollo Clinic, (Location)

*This certificate is not meant for medico-legal purposes*

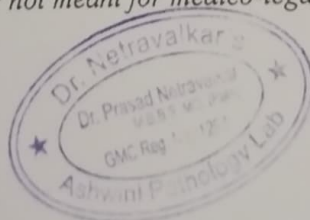

MER- MEDICAL EXAMINATION REPORT

Date of Examination	Kuntalkar Mayur 21/2/24		
NAME	24	Gender	F
AGE	51	WEIGHT (kg)	64
HEIGHT(cm)			
B.P.	116/76 mmHg		
ECG	normal		
X Ray	normal		
Vision Checkup	Color Vision : normal		
	Far Vision Ratio : 6/6		
	Near Vision Ratio : 6/6		
Present Ailments	-NO-		
Details of Past ailments (If Any)	-NO-		
Comments / Advice : She /He is Physically Fit	She is physically Fit		

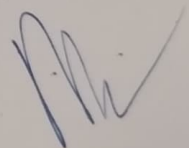

Signature with Stamp of Medical Ex

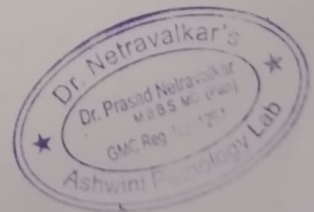

201, 202, 203, Rizvi Sadan, 2nd Floor, Near Municipal Market, Next to Vaidya Hospital, Panaji - Goa.  
Tel.: 0832 2238122 | Email : drashanetravalkar@gmail.com

**NAME: MRS.MAYURI KUNKALKAR**  
**AGE: 34/YRS**  
**REF BY: DR.SELF**

**DATE: 24/02/2024**  
**SEX: F**

**X-RAY CHEST--- PA VIEW**

*Lung fields are clear.*

*Both costophrenic angles are clear.*

*Cardiac size is normal*

*Both domes of diaphragm are normal.*

*Rib cage is normal.*

**IMPRESSION :** *Normal study*

*With regards,*



**RADIOLOGIST**

**DR.ASHADEVI NETRAVALKAR, MD**

**DR. ASHADEVI NETRAVALKAR**  
MBBS., MD, AFIH  
Consultant Radiologist  
2nd Floor, Rizvi Sadan, Panaji  
Tel: 0832 2238122 / 0832 2238123

201,202,203, Rizvi Sadan, 2nd Floor, Near Municipal Market, Next to Vaidya Hospital, Panaji - Goa.  
Tel.: 0832 2238122 | Email : drashanetravalkar@gmail.com

NAME: MRS.MAYURI KUNKALKAR  
AGE: 34/YRS  
REF BY: DR.SELF

DATE: 24/02/2024  
SEX: F

**ULTRASONOGRAPHY OF ABDOMEN AND PELVIS**

**LIVER** – It shows mild increased echotexture and normal size. Intrahepatic biliary and portal radicals appear normal. Length of liver is 13.7cm.PV -9mm.

**PANCREAS**— It shows normal echotexture and size. No focal lesions are seen.

**GALL BLADDER**---It is well distended. No calculus is seen .CBD is 2mm.

**SPLEEN**----- It shows normal echotexture and size. Length of spleen is 9.6cm.

**BOTH KIDNEYS** Both kidneys show normal echotexture and size. Perirenal space is normal. Corticomedullary differentiation is seen well .No calculus or hydronephrosis is seen .

Right kidney--measures 10.3cm x 3.8cms .

Left kidney—measures 9.7cms x4.5cms.

**Urinary Bladder** is well distended .No calculus and mass is seen.Bladder wall thickness is 3mm.Perivesical space is normal .Both VUJ's are normal. junctions are normal.

**UTERUS** : It is anteverted and measures 7.5cms x6cms x 4.4cms.

Myometrium is of normal echotexture.No mass is seen.

Endometrial thickness is 11mm.

**Both ovaries** show normal echotexture and size.

Right ovary—measures 2.6cms x1.7 cms . Left ovary -measures 4.6cms x 1.8cms .

No adnexal mass is seen.

Minimal free fluid is seen in pelvis due to ovulation.Plenty of bowel gases are seen.

**Impression** : MILD FATTY LIVER.

With regards,

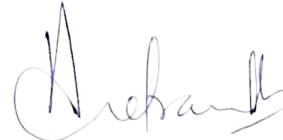

DR.ASHADEVINETRAVALKAR,MD  
RADIOLOGIST

DR. ASHADEVI NETRAVALKAR  
MBBS., MD, AFIH  
Consultant Radiologist  
2nd Floor, Rizvi Sadan, Panaji  
Tel: 0832 2238122 | Email: drashanetravalkar@gmail.com



# Dr. Netravalkar's Imaging Centre

**Dr. Ashadevi Netravalkar**

MBBS., MD, AFIH

Consultant Radiologist & Sonologist

Name : MAYUKI KUNKALKAR  
Age : 34 M/F F Date : 24.02.24  
Investigation : ECG  
Ref. by Dr. : \_\_\_\_\_

201,202,203, Rizvi Sadan, 2nd Floor, Near Municipal Market,  
Next to Vaidya Hospital, Panaji - Goa.

Tel.: 0832 2238122 | Email : drashanetravalkar@gmail.com

Timing : 8.00 am to 1.00 pm | 4.00 pm to 7.00 pm

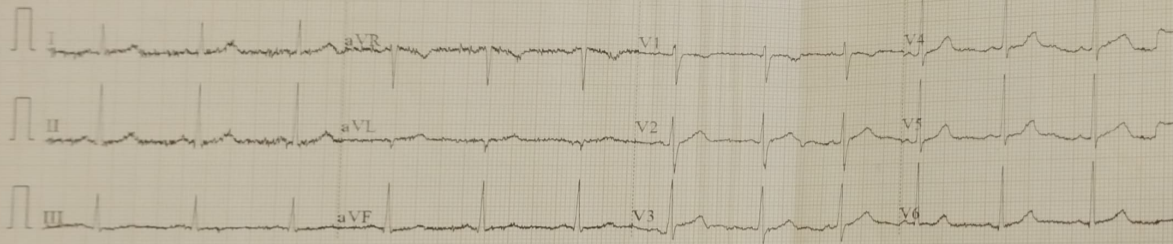

0.5-100Hz 25mm/s 10mm mV ♥73 V1.0 SEMIP V1.7

ID: 4204

Female / mmHg

34Years

cm

kg

Adkarkar

HR	74	bpm
P	109	ms
PR	149	ms
QRS	85	ms
QT/QTc	376/419	ms
P/QRS/T	90/67/19	°
RV5/SV1	1.48/3.0	7.17 mV

ELLG is Normal  
 24/2/24

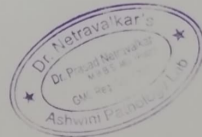

DR. SIGN.





MAYURI KUNKALKAR 34,  
VS8802280-24-02-24-2

ASHWINI LABORATORY

TIs <0.1 24.02.2024  
Tib <0.1 11:42:48 AM  
MI 0.7 C1-5-RS  
23Hz/16.9cm  
64°/1.4  
Abdomen/ABD  
FIL M PI 7.00 - 2.40  
AO 90%  
Gn -14  
CB/M2  
FF3/E2  
SRI II 1/CRI 2

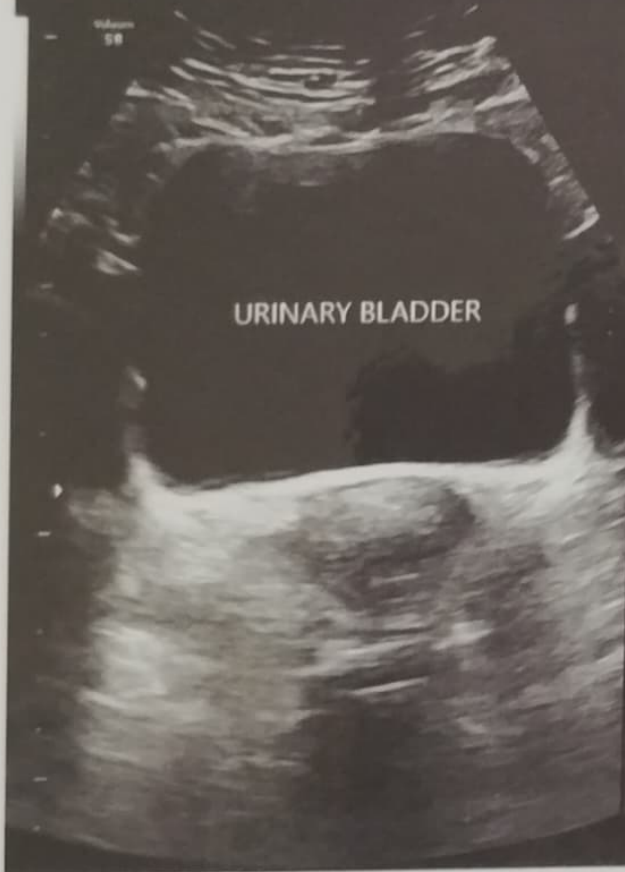

MAYURI KUNKALKAR 34,  
VS8802280 24-02-24-2

ASHWINI LABORATORY

TIs <0.1 24.02.2024  
Tib <0.1 11:42:25 AM  
MI 0.7 C1-5-RS  
23Hz/16.9cm  
64°/1.4  
Abdomen/ABD  
FIL M PI 7.00 - 2.40  
AO 90%  
Gn -12  
CB/M2  
FF3/E2  
SRI II 1/CRI 2

