

Patient Name	: Mr.SAURABH MAHESHWARI	Collected	: 09/Nov/2024 08:46AM
Age/Gender	: 40 Y 3 M 1 D/M	Received	: 09/Nov/2024 11:57AM
UHID/MR No	: CIND.0000173133	Reported	: 09/Nov/2024 01:43PM
Visit ID	: CINDOPV244812	Status	: Final Report
Ref Doctor	: Self	Sponsor Name	: ARCOFEMI HEALTHCARE LIMITED
Emp/Auth/TPA ID	: 22S34689		

DEPARTMENT OF HAEMATOLOGY

ARCOFEMI - MEDIWHEEL - FULL BODY ANNUAL PLUS ABOVE 50Y MALE - 2D ECHO - PAN INDIA - FY2324

Test Name	Result	Unit	Bio. Ref. Interval	Method
HEMOGRAM , WHOLE BLOOD EDTA				
HAEMOGLOBIN	13.8	g/dL	13-17	Spectrophotometer
PCV	41.50	%	40-50	Electronic pulse & Calculation
RBC COUNT	4.49	Million/cu.mm	4.5-5.5	Electrical Impedance
MCV	92.5	fL	83-101	Calculated
MCH	30.7	pg	27-32	Calculated
MCHC	33.1	g/dL	31.5-34.5	Calculated
R.D.W	12.3	%	11.6-14	Calculated
TOTAL LEUCOCYTE COUNT (TLC)	3,180	cells/cu.mm	4000-10000	Electrical Impedance
DIFFERENTIAL LEUCOCYTIC COUNT (DLC)				
NEUTROPHILS	51.1	%	40-80	Electrical Impedance
LYMPHOCYTES	39.2	%	20-40	Electrical Impedance
EOSINOPHILS	2.8	%	1-6	Electrical Impedance
MONOCYTES	6.4	%	2-10	Electrical Impedance
BASOPHILS	0.5	%	<1-2	Electrical Impedance
ABSOLUTE LEUCOCYTE COUNT				
NEUTROPHILS	1624.98	Cells/cu.mm	2000-7000	Calculated
LYMPHOCYTES	1246.56	Cells/cu.mm	1000-3000	Calculated
EOSINOPHILS	89.04	Cells/cu.mm	20-500	Calculated
MONOCYTES	203.52	Cells/cu.mm	200-1000	Calculated
BASOPHILS	15.9	Cells/cu.mm	0-100	Calculated
Neutrophil lymphocyte ratio (NLR)	1.3		0.78- 3.53	Calculated
PLATELET COUNT	138000	cells/cu.mm	150000-410000	Electrical impedance
ERYTHROCYTE SEDIMENTATION RATE (ESR)	13	mm at the end of 1 hour	0-15	Modified Westergren
PERIPHERAL SMEAR				

RBCs: are normocytic normochromic

WBCs: are normal in total number with normal distribution and morphology.

Dr. Vidya Aniket Gore
M.B.B.S,M.D(Pathology)
Consultant Pathologist

Dr Priya Murthy
M.B.B.S,M.D(Pathology)
Consultant Pathologist



Patient Name : Mr.SAURABH MAHESHWARI	Collected : 09/Nov/2024 08:46AM
Age/Gender : 40 Y 3 M 1 D/M	Received : 09/Nov/2024 11:57AM
UHID/MR No : CIND.0000173133	Reported : 09/Nov/2024 01:43PM
Visit ID : CINDOPV244812	Status : Final Report
Ref Doctor : Self	Sponsor Name : ARCOFEMI HEALTHCARE LIMITED
Emp/Auth/TPA ID : 22S34689	

DEPARTMENT OF HAEMATOLOGY

ARCOFEMI - MEDIWHEEL - FULL BODY ANNUAL PLUS ABOVE 50Y MALE - 2D ECHO - PAN INDIA - FY2324

PLATELETS: are nearly adequate in number, giant platelets seen.

HEMOPARASITES: negative

IMPRESSION: NORMOCYTIC NORMOCHROMIC BLOOD PICTURE



Dr. Vidya Aniket Gore
M.B.B.S, M.D (Pathology)
Consultant Pathologist

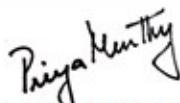

Dr Priya Murthy
M.B.B.S, M.D (Pathology)
Consultant Pathologist

ARCOFEMI FULL BODY PLUS - 101R BANGALORE



Patient Name : Mr.SAURABH MAHESHWARI	Collected : 09/Nov/2024 08:46AM
Age/Gender : 40 Y 3 M 1 D/M	Received : 09/Nov/2024 11:57AM
UHID/MR No : CIND.0000173133	Reported : 09/Nov/2024 01:59PM
Visit ID : CINDOPV244812	Status : Final Report
Ref Doctor : Self	Sponsor Name : ARCOFEMI HEALTHCARE LIMITED
Emp/Auth/TPA ID : 22S34689	

DEPARTMENT OF HAEMATOLOGY

ARCOFEMI - MEDIWHEEL - FULL BODY ANNUAL PLUS ABOVE 50Y MALE - 2D ECHO - PAN INDIA - FY2324

Test Name	Result	Unit	Bio. Ref. Interval	Method
BLOOD GROUP ABO AND RH FACTOR , WHOLE BLOOD EDTA				
BLOOD GROUP TYPE	O			Microplate Hemagglutination
Rh TYPE	Positive			Microplate Hemagglutination



Dr. Vidya Aniket Gore
M.B.B.S,M.D(Pathology)
Consultant Pathologist

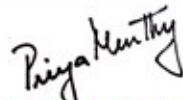

Dr Priya Murthy
M.B.B.S,M.D(Pathology)
Consultant Pathologist



Patient Name : Mr.SAURABH MAHESHWARI
 Age/Gender : 40 Y 3 M 1 D/M
 UHID/MR No : CIND.0000173133
 Visit ID : CINDOPV244812
 Ref Doctor : Self
 Emp/Auth/TPA ID : 22S34689

Collected : 09/Nov/2024 08:46AM
 Received : 09/Nov/2024 11:23AM
 Reported : 09/Nov/2024 12:18PM
 Status : Final Report
 Sponsor Name : ARCOFEMI HEALTHCARE LIMITED

DEPARTMENT OF BIOCHEMISTRY

ARCOFEMI - MEDIWHEEL - FULL BODY ANNUAL PLUS ABOVE 50Y MALE - 2D ECHO - PAN INDIA - FY2324

Test Name	Result	Unit	Bio. Ref. Interval	Method
LIVER FUNCTION TEST (LFT) , SERUM				
BILIRUBIN, TOTAL	0.69	mg/dL	0.3-1.2	DPD
BILIRUBIN CONJUGATED (DIRECT)	0.15	mg/dL	<0.2	DPD
BILIRUBIN (INDIRECT)	0.54	mg/dL	0.0-1.1	Dual Wavelength
ALANINE AMINOTRANSFERASE (ALT/SGPT)	96	U/L	<50	IFCC
ASPARTATE AMINOTRANSFERASE (AST/SGOT)	62.0	U/L	<50	IFCC
AST (SGOT) / ALT (SGPT) RATIO (DE RITIS)	0.6		<1.15	Calculated
ALKALINE PHOSPHATASE	125.00	U/L	30-120	IFCC
PROTEIN, TOTAL	7.07	g/dL	6.6-8.3	Biuret
ALBUMIN	4.45	g/dL	3.5-5.2	BROMO CRESOL GREEN
GLOBULIN	2.62	g/dL	2.0-3.5	Calculated
A/G RATIO	1.7		0.9-2.0	Calculated

Comment:

LFT results reflect different aspects of the health of the liver, i.e., hepatocyte integrity (AST & ALT), synthesis and secretion of bile (Bilirubin, ALP), cholestasis (ALP, GGT), protein synthesis (Albumin) Common patterns seen:

1. Hepatocellular Injury:

*AST – Elevated levels can be seen. However, it is not specific to liver and can be raised in cardiac and skeletal injuries.*ALT – Elevated levels indicate hepatocellular damage. It is considered to be most specific lab test for hepatocellular injury. Values also correlate well with increasing BMI. Disproportionate increase in AST, ALT compared with ALP. AST: ALT (ratio) – In case of hepatocellular injury AST: ALT > 1 In Alcoholic Liver Disease AST: ALT usually >2. This ratio is also seen to be increased in NAFLD, Wilson’s diseases, Cirrhosis, but the increase is usually not >2.

2. Cholestatic Patten:*ALP – Disproportionate increase in ALP compared with AST, ALT. ALP elevation also seen in pregnancy, impacted by age and sex.*Bilirubin elevated- predominantly direct , To establish the hepatic origin correlation with elevated GGT helps.

3. Synthetic function impairment:*Albumin- Liver disease reduces albumin levels, Correlation with PT (Prothrombin Time) helps.

4. Associated tests for assessment of liver fibrosis - Fibrosis-4 and APRI Index.

Dr.Govinda Raju N L
MSc,PhD(Biochemistry)
Consultant Biochemistry

Dr Priya Murthy
M.B.B.S,M.D(Pathology)
Consultant Pathologist



SIN No:IRA241100833

This test has been performed at Apollo Health & Lifestyle Ltd, RRL BANGALORE Laboratory

APOLLO HEALTH AND LIFESTYLE LIMITED | APOLLO HEALTHCARE LIMITED | 10TH FLOOR | 10TH BANGALORE

APOLLO Health and Lifestyle Limited | 10th Floor, 10th Cross, 10th Main Road, Bangalore, Karnataka, India | 560016

APOLLO Health and Lifestyle Limited | 10th Floor, 10th Cross, 10th Main Road, Bangalore, Karnataka, India | 560016

APOLLO Health and Lifestyle Limited | 10th Floor, 10th Cross, 10th Main Road, Bangalore, Karnataka, India | 560016

APOLLO Health and Lifestyle Limited | 10th Floor, 10th Cross, 10th Main Road, Bangalore, Karnataka, India | 560016

APOLLO Health and Lifestyle Limited | 10th Floor, 10th Cross, 10th Main Road, Bangalore, Karnataka, India | 560016

APOLLO Health and Lifestyle Limited | 10th Floor, 10th Cross, 10th Main Road, Bangalore, Karnataka, India | 560016

APOLLO Health and Lifestyle Limited | 10th Floor, 10th Cross, 10th Main Road, Bangalore, Karnataka, India | 560016

APOLLO Health and Lifestyle Limited | 10th Floor, 10th Cross, 10th Main Road, Bangalore, Karnataka, India | 560016

APOLLO Health and Lifestyle Limited | 10th Floor, 10th Cross, 10th Main Road, Bangalore, Karnataka, India | 560016

APOLLO Health and Lifestyle Limited | 10th Floor, 10th Cross, 10th Main Road, Bangalore, Karnataka, India | 560016

APOLLO Health and Lifestyle Limited | 10th Floor, 10th Cross, 10th Main Road, Bangalore, Karnataka, India | 560016



Patient Name : Mr.SAURABH MAHESHWARI
 Age/Gender : 40 Y 3 M 1 D/M
 UHID/MR No : CIND.0000173133
 Visit ID : CINDOPV244812
 Ref Doctor : Self
 Emp/Auth/TPA ID : 22S34689

Collected : 09/Nov/2024 08:46AM
 Received : 09/Nov/2024 11:23AM
 Reported : 09/Nov/2024 12:08PM
 Status : Final Report
 Sponsor Name : ARCOFEMI HEALTHCARE LIMITED

DEPARTMENT OF BIOCHEMISTRY

ARCOFEMI - MEDIWHEEL - FULL BODY ANNUAL PLUS ABOVE 50Y MALE - 2D ECHO - PAN INDIA - FY2324

Test Name	Result	Unit	Bio. Ref. Interval	Method
GAMMA GLUTAMYL TRANSPEPTIDASE (GGT) , SERUM	20.00	U/L	<55	IFCC

Dr Priya Murthy
 M.B.B.S.,M.D(Pathology)
 Consultant Pathologist



SIN-NW-RIA-241100838 | APOLLO HEALTHCARE LIMITED | RRL BANGALORE

This test has been performed at Apollo Health & Lifestyle Ltd, RRL BANGALORE Laboratory

Regd. Office: 10, 12th Cross, 1st Stage, Rajajinagar, 4th Floor, Bangalore, Karnataka, India. Phone: 080-4664 7777, Fax No: 4664 7766
 www.apolloclinic.com | Email ID: enquiry@apolloclinic.com

Regd. Office: 100, 2nd Cross, 1st Stage, Rajajinagar, Bangalore, Karnataka, India. Phone: 080-4664 7777, Fax No: 4664 7766
 www.apolloclinic.com | Email ID: enquiry@apolloclinic.com



Telengana: Hyderabad | Andhra Pradesh: Vizag | Karnataka: Bangalore | Gujarat: Gandhinagar | Maharashtra: Pune | Kerala: Kochi | Odisha: Bhubaneswar | West Bengal: Kolkata | Rajasthan: Jaipur | Uttar Pradesh: Lucknow | Bihar: Patna | Assam: Dispur | Punjab: Chandigarh | Haryana: Faridkot | Himachal Pradesh: Shimla | Jammu & Kashmir: Srinagar | Arunachal Pradesh: Itanagar | Mizoram: Aizawl | Nagaland: Kohima | Manipal: Imphal | Tripura: Agartala | Meghalaya: Shillong | Assam: Dispur | West Bengal: Kolkata | Bihar: Patna | Jharkhand: Ranchi | Chhattisgarh: Raipur | Madhya Pradesh: Bhopal | Uttar Pradesh: Lucknow | Rajasthan: Jaipur | Gujarat: Gandhinagar | Karnataka: Bangalore | Andhra Pradesh: Vizag | Telangana: Hyderabad | Maharashtra: Pune | Kerala: Kochi | Odisha: Bhubaneswar | West Bengal: Kolkata | Rajasthan: Jaipur | Uttar Pradesh: Lucknow | Bihar: Patna | Assam: Dispur | Punjab: Chandigarh | Haryana: Faridkot | Himachal Pradesh: Shimla | Jammu & Kashmir: Srinagar | Arunachal Pradesh: Itanagar | Mizoram: Aizawl | Nagaland: Kohima | Manipal: Imphal | Tripura: Agartala | Meghalaya: Shillong

Patient Name : Mr.SAURABH MAHESHWARI	Collected : 09/Nov/2024 08:46AM
Age/Gender : 40 Y 3 M 1 D/M	Received : 09/Nov/2024 11:31AM
UHID/MR No : CIND.0000173133	Reported : 09/Nov/2024 12:41PM
Visit ID : CINDOPV244812	Status : Final Report
Ref Doctor : Self	Sponsor Name : ARCOFEMI HEALTHCARE LIMITED
Emp/Auth/TPA ID : 22S34689	

DEPARTMENT OF IMMUNOLOGY**ARCOFEMI - MEDIWHEEL - FULL BODY ANNUAL PLUS ABOVE 50Y MALE - 2D ECHO - PAN INDIA - FY2324**

Test Name	Result	Unit	Bio. Ref. Interval	Method
THYROID PROFILE TOTAL (T3, T4, TSH) , SERUM				
TRI-IODOTHYRONINE (T3, TOTAL)	1.1	ng/mL	0.7-2.04	CLIA
THYROXINE (T4, TOTAL)	12.6	µg/dL	5.48-14.28	CLIA
THYROID STIMULATING HORMONE (TSH)	0.015	µIU/mL	0.34-5.60	CLIA

Comment:

For pregnant females	Bio Ref Range for TSH in uIU/ml (As per American Thyroid Association)
First trimester	0.1 - 2.5
Second trimester	0.2 – 3.0
Third trimester	0.3 – 3.0

1. TSH is a glycoprotein hormone secreted by the anterior pituitary. TSH activates production of T3 (Triiodothyronine) and its prohormone T4 (Thyroxine). Increased blood level of T3 and T4 inhibit production of TSH.
2. TSH is elevated in primary hypothyroidism and will be low in primary hyperthyroidism. Elevated or low TSH in the context of normal free thyroxine is often referred to as sub-clinical hypo- or hyperthyroidism respectively.
3. Both T4 & T3 provides limited clinical information as both are highly bound to proteins in circulation and reflects mostly inactive hormone. Only a very small fraction of circulating hormone is free and biologically active.
4. Significant variations in TSH can occur with circadian rhythm, hormonal status, stress, sleep deprivation, medication & circulating antibodies.

TSH	T3	T4	FT4	Conditions
High	Low	Low	Low	Primary Hypothyroidism, Post Thyroidectomy, Chronic Autoimmune Thyroiditis
High	N	N	N	Subclinical Hypothyroidism, Autoimmune Thyroiditis, Insufficient Hormone Replacement Therapy.
N/Low	Low	Low	Low	Secondary and Tertiary Hypothyroidism
Low	High	High	High	Primary Hyperthyroidism, Goitre, Thyroiditis, Drug effects, Early Pregnancy
Low	N	N	N	Subclinical Hyperthyroidism
Low	Low	Low	Low	Central Hypothyroidism, Treatment with Hyperthyroidism
Low	N	High	High	Thyroiditis, Interfering Antibodies
N/Low	High	N	N	T3 Thyrotoxicosis, Non thyroidal causes

Dr. Govinda Raju N L
MSc,PhD(Biochemistry)
Consultant Biochemistry

Dr. Priya Murthy
M.B.B.S, M.D(Pathology)
Consultant Pathologist



SIN No:IRA241100831

Apollo Health and Lifestyle Limited, RRL BANGALORE Laboratory

Regd. Office: 10/22/50, 4th Floor, 5th Stage, 2nd Cross, 4th Stage, 5th Cross, 4th Stage, 5th Cross, Bangalore - 560050

www.apollolabs.com | Email: info@apollolabs.com, Ph: +91-80-4848 2777, Fax: +91-80-4848 2766

APOLLO CLINIC'S NETWORK:

Telengana: Hyderabad | Andhra Pradesh: Vizag | Karnataka: Bangalore | Maharashtra: Pune | Gujarat: Gandhinagar | Kerala: Kochi | Odisha: Bhubaneswar | West Bengal: Kolkata | Tamil Nadu: Chennai | Andhra Pradesh: Hyderabad | Karnataka: Bangalore | Kerala: Kochi | Maharashtra: Pune | Gujarat: Gandhinagar | Tamil Nadu: Chennai

Uttar Pradesh: Lucknow | Madhya Pradesh: Bhopal | Rajasthan: Jaipur | Punjab: Chandigarh | Haryana: Gurgaon | Jharkhand: Ranchi | West Bengal: Kolkata

1860 500 7788
www.apolloclinic.com

Patient Name : Mr.SAURABH MAHESHWARI	Collected : 09/Nov/2024 08:46AM
Age/Gender : 40 Y 3 M 1 D/M	Received : 09/Nov/2024 11:31AM
UHID/MR No : CIND.0000173133	Reported : 09/Nov/2024 12:11PM
Visit ID : CINDOPV244812	Status : Final Report
Ref Doctor : Self	Sponsor Name : ARCOFEMI HEALTHCARE LIMITED
Emp/Auth/TPA ID : 22S34689	

DEPARTMENT OF IMMUNOLOGY

ARCOFEMI - MEDIWHEEL - FULL BODY ANNUAL PLUS ABOVE 50Y MALE - 2D ECHO - PAN INDIA - FY2324

Test Name	Result	Unit	Bio. Ref. Interval	Method
TOTAL PROSTATIC SPECIFIC ANTIGEN (tPSA) , SERUM	0.850	ng/mL	0-4	CLIA

Priya Murthy

Dr Priya Murthy
M.B.B.S.,M.D(Pathology)
Consultant Pathologist



Patient Name : Mr.SAURABH MAHESHWARI	Collected : 09/Nov/2024 08:46AM
Age/Gender : 40 Y 3 M 1 D/M	Received : 09/Nov/2024 03:16PM
UHID/MR No : CIND.0000173133	Reported : 09/Nov/2024 03:40PM
Visit ID : CINDOPV244812	Status : Final Report
Ref Doctor : Self	Sponsor Name : ARCOFEMI HEALTHCARE LIMITED
Emp/Auth/TPA ID : 22S34689	

DEPARTMENT OF CLINICAL PATHOLOGY

ARCOFEMI - MEDIWHEEL - FULL BODY ANNUAL PLUS ABOVE 50Y MALE - 2D ECHO - PAN INDIA - FY2324

Test Name	Result	Unit	Bio. Ref. Interval	Method
COMPLETE URINE EXAMINATION (CUE) , URINE				
PHYSICAL EXAMINATION				
COLOUR	PALE YELLOW		PALE YELLOW	Visual
TRANSPARENCY	CLEAR		CLEAR	Physical Measurement
pH	6.5		5-7.5	Double Indicator
SP. GRAVITY	1.010		1.002-1.030	Bromothymol Blue
BIOCHEMICAL EXAMINATION				
URINE PROTEIN	NEGATIVE		NEGATIVE	Protein Error Of Indicator
GLUCOSE	NEGATIVE		NEGATIVE	Glucose Oxidase
URINE BILIRUBIN	NEGATIVE		NEGATIVE	Azo Coupling Reaction
URINE KETONES (RANDOM)	NEGATIVE		NEGATIVE	Sodium Nitro Prusside
UROBILINOGEN	NORMAL		NORMAL	Modified Ehrlich Reaction
NITRITE	NEGATIVE		NEGATIVE	Diazotization
LEUCOCYTE ESTERASE	NEGATIVE		NEGATIVE	Leucocyte Esterase
CENTRIFUGED SEDIMENT WET MOUNT AND MICROSCOPY				
PUS CELLS	2-3	/hpf	0-5	Microscopy
EPITHELIAL CELLS	1-2	/hpf	<10	Microscopy
RBC	NIL	/hpf	0-2	Microscopy
CASTS	NIL		0-2 Hyaline Cast	Microscopy
CRYSTALS	ABSENT		ABSENT	Microscopy

Comment:

All urine samples are checked for adequacy and suitability before examination. All abnormal chemical examination are rechecked and verified by manual methods. Microscopy findings are reported as an average of 10 high power fields.

Dr.Vidya Aniket Gore
M.B.B.S,M.D(Pathology)
Consultant Pathologist

Dr Priya Murthy
M.B.B.S,M.D(Pathology)
Consultant Pathologist



Patient Name	: Mr. Saurabh Maheshwari	Age	: 40Yrs 3Mths 2Days
UHID	: CIND.0000173133	OP Visit No.	: CINDOPV244812
Printed On	: 09-11-2024 10:56 AM	Advised/Pres Doctor	: --
Department	: Radiology	Qualification	: --
Referred By	: Self	Registration No.	: --
Employer Id	: 22S34689		

DEPARTMENT OF RADIOLOGY

ULTRASOUND ABDOMEN AND PELVIS

LIVER: Appears normal in size, shape and echopattern. No focal parenchymal lesions identified. No evidence of intra/extrahepatic biliary tree dilatation noted. Portal vein appears to be of normal size.

GALLBLADDER: Moderately distended.

SPLEEN: Appears normal in size, shape and echopattern. No focal parenchymal lesions identified.

PANCREAS: Obscured by bowel gas. However, the visualized portion appear normal.

KIDNEYS: Both kidneys appear normal in size, shape and echopattern. Corticomedullary differentiation appears maintained. No evidence of calculi or hydronephrosis on either side.

Right kidney measures 9.8x5.1 cm.

Left kidney measures 10.2x5.7 cm.

URINARY BLADDER: Distended and appears normal. No evidence of abnormal wall thickening noted.

PROSTATE: Prostate is normal in size and echo-pattern.

No free fluid is seen.

IMPRESSION:

NO SIGNIFICANT SONOGRAPHIC ABNORMALITY DETECTED.

---End Of The Report---

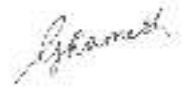

Dr.RAMESH G
MBBS, DMRD
27462
Radiology

Patient Name	: Mr. Saurabh Maheshwari	Age	: 40Yrs 3Mths 4Days
UHID	: CIND.0000173133	OP Visit No.	: CINDOPV244812
Printed On	: 11-11-2024 11:55 AM	Advised/Pres Doctor	: --
Department	: Cardiology	Qualification	: --
Referred By	: Self	Registration No.	: --
Employer Id	: 22S34689		

DEPARTMENT OF CARDIOLOGY

M mode and doppler measurements:

CM CM M/sec

AO: 2.5 IVS(D): 0.8 MV: E Vel: 0.8 A Vel : 0.6

LA: 2.7 LVIDD(D): 3.8 AV Peak: 0.9

LVPW(D): 0.8 PV peak: 0.8

IVS(S): 1.1

LVID(S): 2.0

LVPW(S): 1.3

LVEF: 60%

Descriptive findings:

Left Ventricle Normal

Right Ventricle: Normal

Left Atrium: Normal

Right Atrium: Normal

Mitral Valve: Normal

Aortic Valve: Normal

Tricuspid Valve: Normal

IAS: Normal

IVS:	Normal
Pericardium:	Normal
IVC:	Normal
Others	---

IMPRESSION :

Normal cardiac chamber and valves
No Regional wall motion abnormality
Normal PA pressure
No clot/vegetation/pericardial effusion
Normal LV systolic function - LVEF= 60%

DR JAGADEESH H V MD,DM
CONSULTANT CARDIOLOGIST

---End Of The Report---



Dr.JAGADEESH H V

MBBS, MD, DM
86848
Cardiology

Patient Name	: Mr. Saurabh Maheshwari	Age	: 40Yrs 3Mths 2Days
UHID	: CIND.0000173133	OP Visit No.	: CINDOPV244812
Printed On	: 09-11-2024 12:10 PM	Advised/Pres Doctor	: --
Department	: Radiology	Qualification	: --
Referred By	: Self	Registration No.	: --
Employer Id	: 22S34689		

DEPARTMENT OF RADIOLOGY

X-RAY CHEST PA VIEW

Both lung fields and hila are normal .

No obvious active pleuro-parenchymal lesion seen .

Both costophrenic and cardiophrenic angles are clear .

Both diaphragms are normal in position and contour .

Thoracic wall and soft tissues appear normal.

CONCLUSION :

No obvious abnormality seen

For clinical correlation.

---End Of The Report---



Dr.DHANALAKSHMI B
MBBS, DMRD
29543
Radiology

Patient Name	: Mr. Saurabh Maheshwari	Age	: 40Yrs 3Mths 5Days
UHID	: CIND.0000173133	OP Visit No.	: CINDOPV244812
Printed On	: 12-11-2024 06:55 AM	Advised/Pres Doctor	: --
Department	: Cardiology	Qualification	: --
Referred By	: Self	Registration No.	: --
Employer Id	: 22S34689		

DEPARTMENT OF CARDIOLOGY

ECG

Observation :-

1. Normal Sinus Rhythm.
2. Heart rate is Normal
3. No pathological Q wave or ST-T changes seen.
4. Normal P,QRS,T waves and axis.
5. No evidence of chamber, hypertrophy or enlargement seen.

Impression:-

NORMAL RESTING ECG.

NOTE:-KINDLY TAKE A PHOTOCOPY OF THE GRAPH FOR FUTURE REFERENCE IF NEEDED

---End Of The Report---



Dr.M SUDHAKAR RAO
MBBS, MD, DM (Cardio)
0000018
Cardiology

Name : Mr. Saurabh Maheshwari Address : Bidrahalli Bangalore Karnataka INDIA 560049 Plan : ARCOFEMI MEDIWHEEL MALE AHC CREDIT PAN INDIA OP AGREEMENT	Age : 40Y 3M 1D sex : Male	UHID : CIND.0000173133  CIND.0000173133 OP No : CINDOPV244812 Bill No : CIND-OCR-103584 Date : Nov 9th, 2024, 8:35 AM
--	---	---

Sno.	Service Type/Service Name	Department	
1	ARCOFEMI - MEDIWHEEL - FULL BODY ANNUAL PLUS ABOVE 50Y MALE - 2D ECHO - PAN INDIA - FY2324		
1	DENTAL CONSULTATION - 1 <i>after 10am</i>	Consultation	<input type="checkbox"/>
2	PROSTATIC SPECIFIC ANTIGEN (PSA TOTAL)	Biochemistry	<input type="checkbox"/>
3	THYROID PROFILE (TOTAL T3, TOTAL T4, TSH)	Biochemistry	<input type="checkbox"/>
4	HbA1c, GLYCATED HEMOGLOBIN	Biochemistry	<input type="checkbox"/>
5	ULTRASOUND - WHOLE ABDOMEN - 9	Ultrasound Radiology	<input type="checkbox"/>
6	OPHTHAL BY GENERAL PHYSICIAN - 5. <i>after 10am</i>	Consultation	<input type="checkbox"/>
7	ENT CONSULTATION	Consultation	<input type="checkbox"/>
8	DIET CONSULTATION	Consultation	<input type="checkbox"/>
9	FITNESS BY GENERAL PHYSICIAN	Consultation	<input type="checkbox"/>
10	2 D ECHO - 9 <i>after 9:30 am</i>	Cardiology	<input type="checkbox"/>
11	X-RAY CHEST PA - 10 <i>after 10am</i>	X Ray Radiology	<input type="checkbox"/>
12	ECG - 6	Cardiology	<input type="checkbox"/>
13	BODY MASS INDEX (BMI) - 6	General	<input type="checkbox"/>
14	BLOOD GROUP ABO AND RH FACTOR	Blood Bank	<input type="checkbox"/>
15	COMPLETE URINE EXAMINATION	Clinical Pathology	<input type="checkbox"/>
16	HEMOGRAM + PERIPHERAL SMEAR	Haematology	<input type="checkbox"/>
17	RENAL PROFILE/RENAL FUNCTION TEST (RFT/KFT)	Biochemistry	<input type="checkbox"/>
18	GAMMA GLUTAMYL TRANSFERASE (GGT)	Biochemistry	<input type="checkbox"/>
19	LIVER FUNCTION TEST (LFT)	Biochemistry	<input type="checkbox"/>
20	LIPID PROFILE	Biochemistry	<input type="checkbox"/>
21	URINE GLUCOSE(POST PRANDIAL)	Clinical Pathology	<input type="checkbox"/>
22	URINE GLUCOSE(FASTING)	Clinical Pathology	<input type="checkbox"/>
23	GLUCOSE, POST PRANDIAL (PP), 2 HOURS (POST MEAL) <i>12 pm</i>	Biochemistry	<input type="checkbox"/>
24	GLUCOSE, FASTING	Biochemistry	<input type="checkbox"/>

Apollo Health and Lifestyle Limited

(CIN - U85110TG2000PLC115819)
 Regd. Office: #7-1-617/A, 615 & 616, Imperial Towers, 7th Floor, Amecpet, Hyderabad 500038, Telangana. |
 www.apolloh.com | Email ID: enquiry@apolloh.com, Ph No: 040-4904 7777, Fax No: 4904 7744

APOLLO CLINICS NETWORK

Telangana: Hyderabad (Ad Rab Nagar | Chanda Nagar | Kondapur | Malakunta | Nizampet | Mansikonda | Uppal) | Andhra Pradesh: Vizag (Sethianna Peta) | Karnataka: Bangalore (Bassavarajpet | Bellandur | Electronic City | HSR Layout | Indira Nagar | JP Nagar | Koralmahal | Kothanur) | Rajasthan: Jaipur (V.V. Mohalla) | Tamil Nadu: Chennai (Annamalai | Kotturam) | T. Nagar | Velamachalam | Vellore | Maharashtra: Pune (Aundh) | Noida (Pardipkara) | Varanasi (Vijay Nagar) | West Bengal: Kolkata (Kharadi) | Uttar Pradesh: Ghaziabad (Indraprastha)

GSTIN: 29AADCA0733E1Z3

Address:
 2012, 1st Floor, 100 Feet Road, HAL 2nd stage,
 Indira Nagar-560038



Saureabh mahaswari
40y/m

Height : 170 cm	Weight : 71.5 kg	BMI : 24.7 kg/m ²	Waist Circum : 88 cm
Temp : 98.6 °f	Pulse : 60 bpm	Resp : 18 rpm	B.P : 123/74 mmHg

General Examination / Allergies
History

Clinical Diagnosis & Management Plan

Follow up date:

Doctor Signature

09.11.2024

Mr. Saurabh M.

40 yrs / M

Height :	Weight :	BMI :	Waist Circum :
Temp :	Pulse :	Resp :	B.P :

General Examination / Allergies
History

Clinical Diagnosis & Management Plan

Arcofeni - AHC

Ears; NTD

Nose; NTD

Throat; NTD.

Follow up date:

Dr. RAVINDRAN... Doctor Signature

M.D.S., D.L.O.

E.N.T. SURGEON
KMC REG. BOOK YOUR APPOINTMENT TODAY!

Whatsapp Number : 970 100 3333

Toll Number : 1860 500 7788

Website : www.apolloclinic.com

OPHTHAL PRESCRIPTION

PATIENT NAME : Saurabh Maheswari DATE : 09.11.24

UHID NO : 173133

AGE : 40Y

OPTOMETRIST NAME : Kalyan

GENDER : Male

This is to certify that I have examined

years and findings of his/her eye examination are as follows,

	RIGHT EYE				LEFT EYE			
	SPH	CYL	AXIS	BCVA	SPH	CYL	AXIS	BCVA
Distance	PL	—	—	6/6	PL	—	—	6/6
Add +	1.00	BE						

PD - RE: 32 - LE: 32 -

Colour Vision: Normal

Remarks: For Reading only

Apollo clinic Indiranagar

QRS : 78 ms
QT / QTcBaz : 418 / 403 ms
PR : 144 ms
P : 98 ms
RR / PP : 1070 / 1071 ms
P / QRS / T : 45 / 66 / 66 degrees

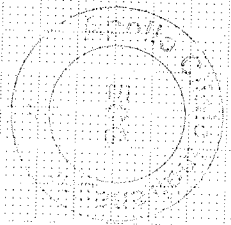

Handwritten signature

Handwritten signature

Technician:
Ordering Ph:
Referring Ph:
Attending Ph:

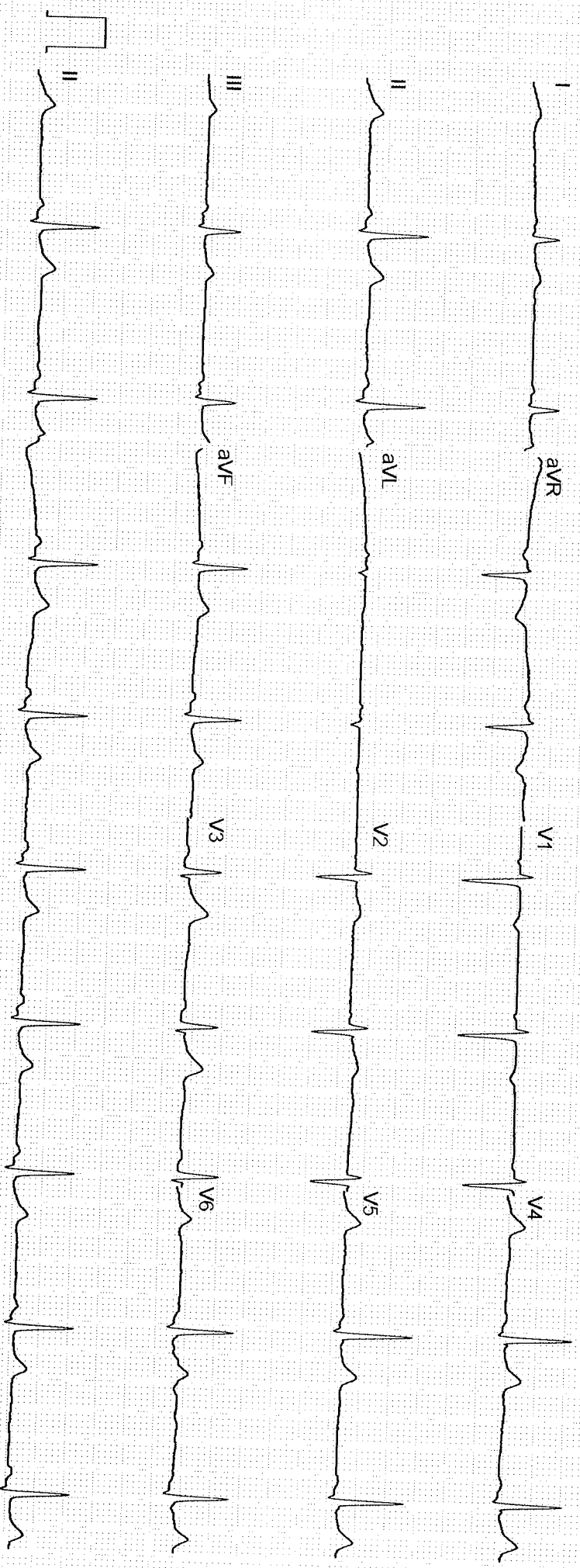

GE MAC2000 1.1 12SL™ V241

25 mm/s 10 mm/mV

ADS 0.56-20 Hz 50 Hz 4x2 5x3 25_R1

Unconfirmed

NAME: Mr. Saurabh Maheshwari	AGE/SEX: 40Y/M	OP NUMBER: 173133
Ref By : SELF	DATE: 09-11-2024	

M mode and doppler measurements:

CM	CM	M/sec	
AO: 2.5	IVS(D): 0.8	MV: E Vel: 0.8	A Vel : 0.6
LA: 2.7	LVIDD(D): 3.8	AV Peak: 0.9	
	LVPW(D): 0.8	PV peak: 0.8	
	IVS(S): 1.1		
	LVID(S): 2.0		
	LVPW(S): 1.3		
	LVEF: 60%		

Descriptive findings:

Left Ventricle	Normal
Right Ventricle:	Normal
Left Atrium:	Normal
Right Atrium:	Normal
Mitral Valve:	Normal
Aortic Valve:	Normal
Tricuspid Valve:	Normal
IAS:	Normal
IVS:	Normal
Pericardium:	Normal
IVC:	Normal

Others

Apollo Health and Lifestyle Limited

(CIN - U85110TG2000PLC115819)

Regd. Office: 1-10-60/62, Ashoka Raghupathi Chambers, 5th Floor, Begumpet, Hyderabad, Telangana - 500 016.

Ph: 080-4004 7777, Fax: 080-4004 7744, E: info@apollohospitals.com

IMPRESSION :

Normal cardiac chamber and valves

No Regional wall motion abnormality

Normal PA pressure

No clot/vegetation/pericardial effusion

Normal LV systolic function - LVEF= 60%

DR JAGADEESH H V MD,DM

CONSULTANT CARDIOLOGIST

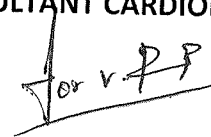

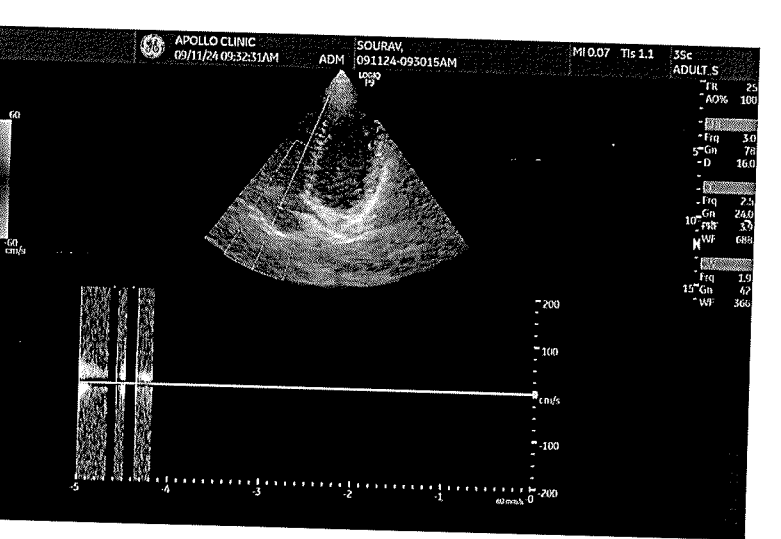
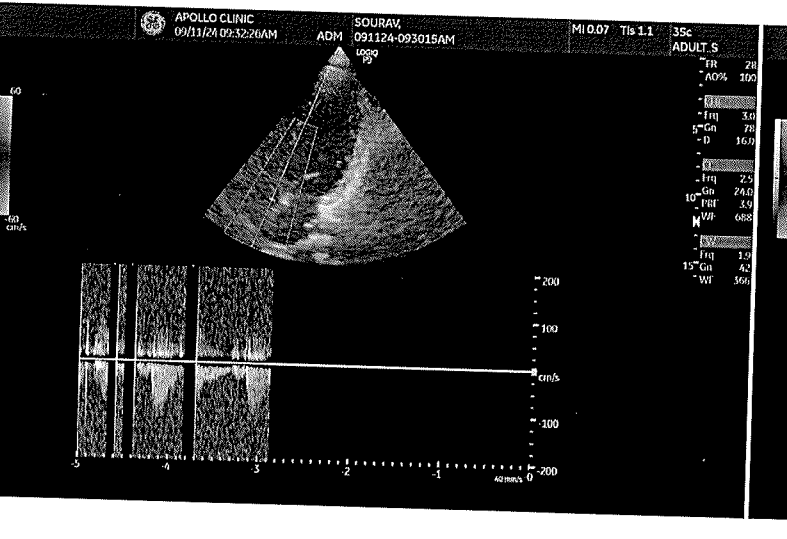
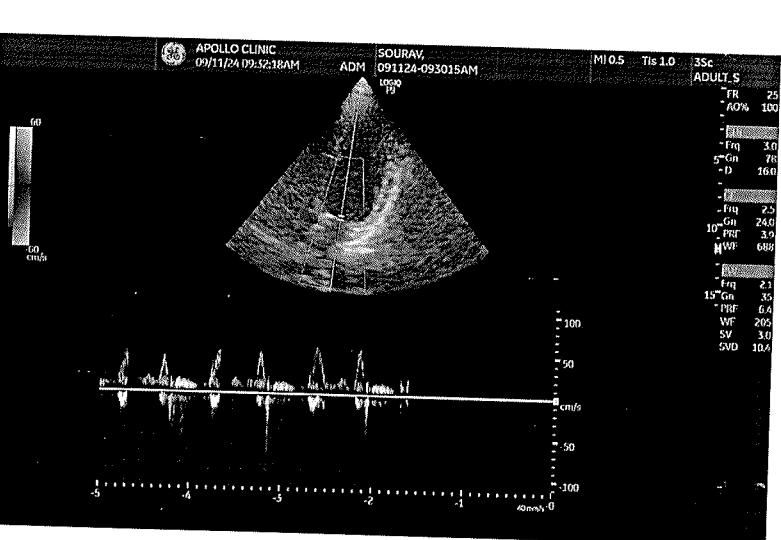
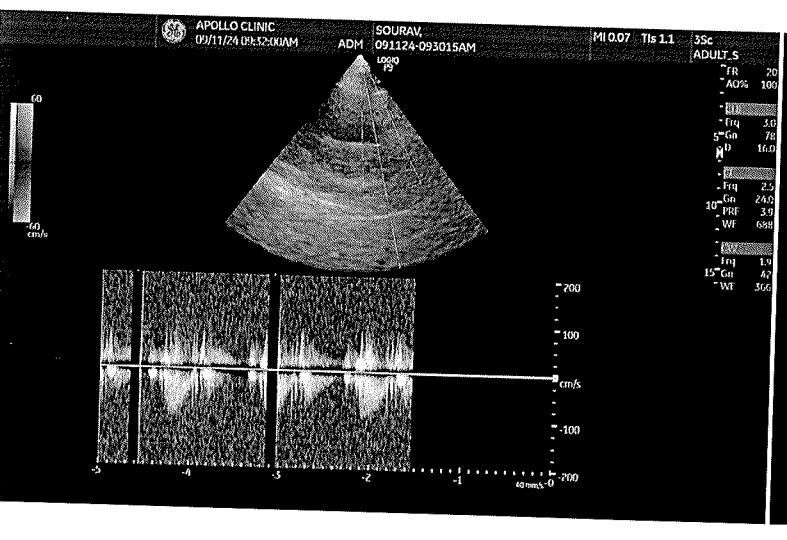
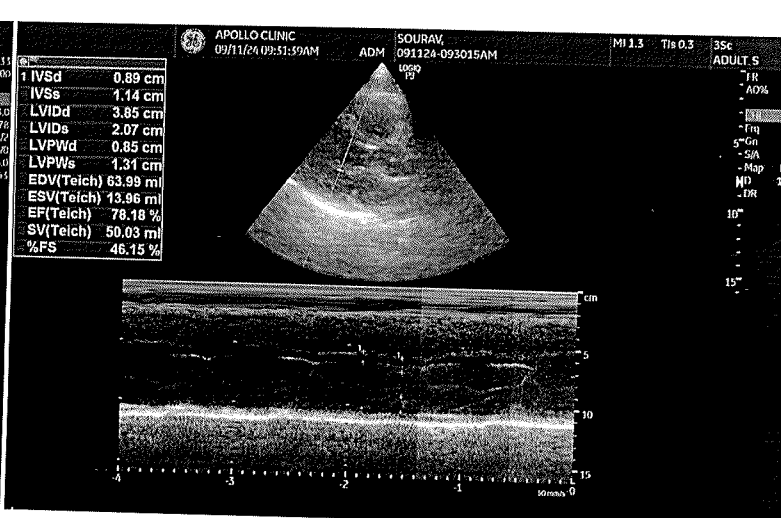
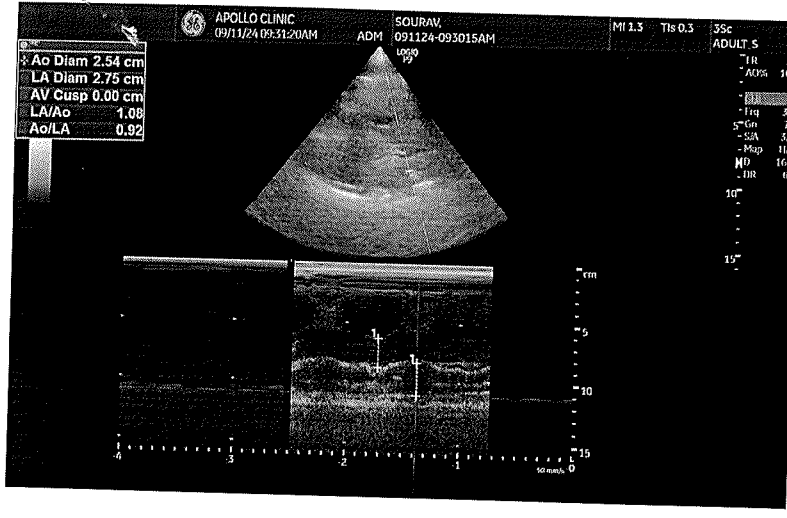

Apollo Clinic

CONSENT FORM

Patient Name: Saurabh Maheshwari Age: 40
UHID Number: 173133 Company Name: BOB

I Mr/Mrs/Ms Saurabh Maheshwari Employee of BOB

(Company) Want to inform you that I am ~~not~~ interested in getting the Consultation

Tests done which is a part of my routine health check package.

And I claim the above statement in my full consciousness.

Patient Signature: [Signature] Date: 9/11/24

Apollo Health and Lifestyle Limited

(CIN - U85110TG2000PLC115819)

Regd. Office: 1-10-60/62, Ashoka Raghupathi Chambers, 5th Floor, Begumpet, Hyderabad, Telangana - 500 016.

Ph No: 040-4904 7777, Fax No: 4904 7744 | Email ID: enquiry@apollohl.com | www.apollohl.com

APOLLO CLINICS NETWORK KARNATAKA

Bangalore (Basavanagudi | Bellandur | Electronic City | Fraser Town | HSR Layout | Indira Nagar | JP Nagar | Kundalahalli | Koramangala | Sarjapur Road) **Mysore** (VV Mohalla)

TO BOOK AN APPOINTMENT

1860 500 7788



ಭಾರತ ಸರ್ಕಾರ
Government of India

ಸೌರಭ ಮಹೇಶ್ವರಿ
Saurabh Maheshwari
ಜನ್ಮ ದಿನಾಂಕ / DOB : 08/08/1984
ಪುರುಷ / Male



7561 2649 4843
ಅಧಿಕಾರ - ಶ್ರೀನಾಮಾನ್ಯನ ಅಧಿಕಾರ