



**Prashanth Dental Centre  
Prashanth Superspeciality Hospital**

36 & 36A, Velachery Main Road, Velachery, Chennai-600 042  
Telephone Direct 42102947, 9384051316  
E-mail : pdc.velachery@yahoo.com

Prof. Dr. Srinivas, MDS (Ortho)  
HOD

Reg. No. P19915

(Dental Department Only)

Caution

The information you are providing below is essential for your care and will remain CONFIDENTIAL

Name : Mrs. Renathi

Sex : Male / Female

Age : 52 years

Date of Birth :

Occupation :

Father / Guardian / Spouse :

You were referred by : M.H.

Marital Status : Single / Married

Do you have (or) have you had any of the following diseases or problems :

- |  |  |   |
|--|--|---|
| <input type="checkbox"/> Diabetes      | <input type="checkbox"/> Stomach ulcers    | <input type="checkbox"/> Skin Allergy     |
| <input type="checkbox"/> High BP       | <input type="checkbox"/> Face Maker        | <input type="checkbox"/> Drug Allergy     |
| <input type="checkbox"/> Heart disease | <input type="checkbox"/> Bleeding Disorder | <input type="checkbox"/> Any others ..... |

Date	Treatment	Treatment Charge	Amount Paid	Staff Sign
27/1/24	Scaling	4000/-		



**Name** : Mrs. Revathi S  
**Age/Gender** : 51 Y 6 M 22 D / Female  
**Consultant** : DR. Gopaldaswamy G  
**Lab No** : 200085769  
**Sample Requested At** : 27/01/2024 07:25:04  
**Sample Collected At** : 27/01/2024 07:46:26  
**Sample Received At** : 27/01/2024 08:10:59  
**Reported At** : 27/01/2024 10:57:34  
**Authorized At** : 27/01/2024 14:33:22

**UHID** : 10210821  
**Encounter No** : OP912401274017  
**Address** : F3, A Block, vishnu paradise, 7 kannika chenna 2 nd street, nanganallur, chennai

## HEMATOLOGY

Parameter	Result	Units	Biological Reference Range	Methodology
<b>Blood Group &amp; Rh</b>		O Positive		
<small>(Sample : EDTA WHOLE BLOOD)</small>				
<b>Complete Blood Count (CBC)</b>				
<small>(Sample : EDTA WHOLE BLOOD)</small>				
Haemoglobin	13.4	gm%	12-15	Colorimetry
Haematocrit (PCV)	41.3	%	36 - 46	COLORIMETRY
Total WBC Count	8100	cells/cumm	4000 - 10000	FLOWCYTOMETRY
Platelet Count	341	thous/cumm	150 - 410	IMPEDANCE METHOD
ESR	28	mm/hr	0 - 20	Photometrical capillary
Total RBC Count	5.04	mill/cumm	3.8 - 4.8	IMPEDANCE METHOD
MCV	82.0	fl	83 -101	Calculated Parameter
MCH	26.7	pg	27 - 32	Calculated Parameter
MCHC	32.4	%	31.5 -34.5	Calculated Parameter
<b>Differential Count</b>				
Polymorphs	74	%	40 - 80	FLOWCYTOMETRY
Lymphocytes	19	%	20 - 40	FLOWCYTOMETRY
Eosinophils	02	%	1 - 6	FLOWCYTOMETRY
Monocytes	05	%	02-10	FLOWCYTOMETRY
Basophils	00	%	0 - 2	FLOWCYTOMETRY

\*\*\* End Of Report \*\*\*

Seen By Doctor

Verified By  
**NAZEEMA.S**

Authorized By  
**DR DINESHI S**  
 Clinical Pathologist

Date : 28-01-2024 11:09

Page 1 of 1



# PRASHANTH HOSPITALS



**Name** : Mrs. Revathi S  
**Age/Gender** : 51 Y 6 M 22 D / Female  
**Consultant** : DR. Gopaldaswamy G  
**Lab No** : 100108361  
**Sample Requested At** : 27/01/2024 07:25:04  
**Sample Collected At** : 27/01/2024 09:55:51  
**Sample Received At** : 27/01/2024 12:18:54  
**Reported At** : 27/01/2024 15:37:18  
**Authorized At** : 27/01/2024 16:44:47

**UHID** : 10210821  
**Encounter No** : OP912401274017  
**Address** : F3, A Block, vishnu paradise, 7 kannika Colony, 2 nd street, nanganallur, chennai

## BIOCHEMISTRY

Parameter	Result	Units	Biological Reference Range	Methodology
<b>Plasma Glucose (F)</b> (Sample : Plasma-F)	94	mg/dl	74 - 109	UV/Hexokinase
<b>Plasma Glucose (2 Hrs. PP)</b> (Sample : Plasma-2PP)	116	mg/dl	<140	UV/Hexokinase
<b>Creatinine(serum)</b> (Sample : Serum)	0.6	mg/dl	0.5 - 0.9	Kinetic/Alkaline Picric acid
<b>Uric Acid(serum)</b> (Sample : all)	3.2	mg/dl	2.4 - 5.7	Enzymatic Colorimetric / Uricase
<b>Lipid Profile</b> (Sample : Serum)				
Total Cholesterol	195	mg/dl	Desirable level : < 200 Borderline high : 200 - 239 High > 240	Enzymatic Colorimetric assay/CHOD-POD
Triglycerides	119	mgs/dl	< 150	Enzymatic Colorimetric assay(GPO)
HDL Cholesterol (Direct)	46	mg/dl	45 - 65	Homogeneous enzymatic colometric assay
LDL (Direct)	142	mg/dl	Adult levels Optimal: < 100 Above optimal :100 - 129 Borderline high : 130 - 159 High:160 - 189 Very high >=190	Homogeneous enzymatic colometric assay
VLDL	24	mgs/dl	< 35	CALCULATED
Total HDL Ratio	4.2		3.5 - 5.5	
<b>Liver Function Tests ( LFT )</b> (Sample : Serum)				
Bilirubin Total	0.3	mg/dl	0.5 - 1.2	Colorimetric assay /Diazo

Date : 28-01-2024 11:10

Page 1 of 3

**A Unit of PRASHANTH FERTILITY RESEARCH CENTRE PVT. LTD.**

No. 36 & 36A, Velachery Main Road, Velachery, Chennai - 600 042. ☎ +91 93 8099 8099

☎ +91 44 4680 5544 / 2243 9494 📧 info@prashanthhospitals.org 🌐 www.prashanthhospitals.org





# PRASHANTH HOSPITALS



**Name** : Mrs. Revathi S  
**Age/Gender** : 51 Y 6 M 22 D / Female  
**Consultant** : DR. Gopaldaswamy G  
**Lab No** : 100108361  
**Sample Requested At** : 27/01/2024 07:25:04  
**Sample Collected At** : 27/01/2024 09:55:51  
**Sample Received At** : 27/01/2024 12:18:54  
**Reported At** : 27/01/2024 15:37:18  
**Authorized At** : 27/01/2024 16:44:47

**UHID** : 10210821  
**Encounter No** : OP912401274017  
**Address** : F3, A Block, vishnu paradise, 7 kannika Colony, 2 nd street, nanganallur, chennai

## BIOCHEMISTRY

Parameter	Result	Units	Biological Reference Range	Methodology
Bilirubin Direct	0.1	mg/dl	0.0 - 0.3	Colorimetric assay /Diazo
Bilirubin Indirect	0.2		0.0 - 0.7	CALCULATED
SGOT (AST)	12	IU/L	upto 32	UV without P5P
SGPT (ALT)	11	IU/L	upto 33	UV/IFCC
GGTP	27	U/L	upto 50	Enzymatic Colorometric assay/IFCC
Alkaline Phosphatase(serum)	102	U/L	35 - 104	Colorimetric assay/AMP
Total Proteins(serum)	6.8	g/dl	6.6 - 8.7	Colorimetric assay
Albumin(serum)	4.2	g/dl	3.5 - 5.2	Colorimetric assay/BCG
Globulin(serum)	2.6		2.8 - 5.3	CALCULATED
A/G Ratio	1.6		1 - 2	
<b>BUN(Blood Urea Nitrogen)</b>				
(Sample : Serum)				
Blood Urea	12	mg/dl	17-49	Kinetic/Urease
BUN(Blood Urea Nitrogen)	06	mg/dl	06 - 24	
<b>HbA1c</b>				
(Sample : EDTA WHOLE BLOOD)				
HbA1c	5.0	%	Non Diabetic : <6.0 Good Control : 6.0 - 7.0 Fair Control : 7.0 - 8.0 Poor Control : >8.0	
Estimated average glucose (eAG)	97	mg/dl	90 - 120 : Excellent control 121 - 150 : Good control 151 - 180 : Average control 181 - 210 : Action Suggested >211 : Panic value	

\*\*\* End Of Report \*\*\*

Date : 28-01-2024 11:10

Page 2 of 3

**A Unit of PRASHANTH FERTILITY RESEARCH CENTRE PVT. LTD.**

No. 36 & 36A, Velachery Main Road, Velachery, Chennai - 600 042. ☎ +91 93 8099 8099

☎ +91 44 4680 5544 / 2243 9494 ☎ info@prashanthhospitals.org 🌐 www.prashanthhospitals.org



# PRASHANTH HOSPITALS



**Name** : Mrs. Revathi S  
**Age/Gender** : 51 Y 6 M 22 D / Female  
**Consultant** : DR. Gopaldaswamy G  
**Lab No** : 100108361  
**Sample Requested At** : 27/01/2024 07:25:04  
**Sample Collected At** : 27/01/2024 09:55:51  
**Sample Received At** : 27/01/2024 12:18:54  
**Reported At** : 27/01/2024 15:37:18  
**Authorized At** : 27/01/2024 16:44:47

**UHID** : 10210821  

**Encounter No** : OP912401274017  

**Address** : F3, A Block, vishnu paradise, 7 kannika chowra 2 nd street, nanganallur, chennai

## BIOCHEMISTRY

Parameter	Result	Units	Biological Reference Range	Methodology
				

Seen By Doctor

Verified By  
**MANIVASAN.M**

Authorized By  
**Dr B SHANTHI.MD**  
 BIOCHEMISTRY CONSULTANT



**Name** : Mrs. Revathi S  
**Age/Gender** : 51 Y 6 M 22 D / Female  
**Consultant** : DR. Gopaldaswamy G  
**Lab No** : 300032674  
**Sample Requested At** : 27/01/2024 07:25:04  
**Sample Collected At** : 27/01/2024 09:55:51  
**Sample Received At** : 27/01/2024 12:18:54  
**Reported At** : 27/01/2024 13:05:43  
**Authorized At** : 27/01/2024 18:23:51

**UHID** : 10210821  
**Encounter No** : OP912401274017  
**Address** : F3, A Block, vishnu paradise, 7 kannika colony, 2 nd street, nanganallur, chennai

## CLINICAL PATHOLOGY

Parameter	Result	Units	Biological Reference Range	Methodology
<b>Urine Glucose (F)</b> (Sample : Urine)	Nil			
<b>Urine Glucose (PP)</b> (Sample : Urine)	Nil			
<b>Urine Routine</b> (Sample : Urine)				
colour	Straw Yellow		Pale Yellow 5.0-9.0	
pH	5.5		1.005-1.030	
Sp.Gravity	1.005		Negative	strip (protein-error principle)
Protein	Nil		Negative	strip (GOD-POD Method)
Glucose	Nil		Negative	strip (Hydrolysis)
Leucocytes	Nil		Negative	
Nitrite	Nil		Negative	strip (Peroxidase-like Action)
Blood	Nil		Negative	strip (Alkaline Reaction)
Ketone	Absent		Absent	Strip ( Couplinc with Diazonium Salt)
Bilirubin	Nil		Negative	Strip ( Diazonium Salt Reaction)
Urobilinogen	Normal		Normal	
Pus Cells	2 - 3	/hpf	1-3	
Epithelial cells	3 - 5	/hpf	1-5	
RBCs	Nil	/hpf	Absent	
Casts	Nil	/hpf	Absent	
Crystals	Nil		Absent	

\*\*\* End Of Report \*\*\*

Date : 28-01-2024 11:10

Page 1 of 2

**A Unit of PRASHANTH FERTILITY RESEARCH CENTRE PVT. LTD.**

No. 36 & 36A, Velachery Main Road, Velachery, Chennai - 600 042. ☎ +91 93 8099 8099

☎ +91 44 4680 5544 / 2243 9494 📧 info@prashanthhospitals.org 🌐 www.prashanthhospitals.org



# PRASHANTH HOSPITALS



<b>Name</b> : Mrs. Revathi S <b>Age/Gender</b> : 51 Y 6 M 22 D / Female <b>Consultant</b> : DR. Gopaldaswamy G <b>Lab No</b> : 300032674 <b>Sample Requested At</b> : 27/01/2024 07:25:04 <b>Sample Collected At</b> : 27/01/2024 09:55:51 <b>Sample Received At</b> : 27/01/2024 12:18:54 <b>Reported At</b> : 27/01/2024 13:05:43 <b>Authorized At</b> : 27/01/2024 18:23:51	<b>UHID</b> : 10210821  <b>Encounter No</b> : OP912401274017  <b>Address</b> : F3, A Block, vishnu paradise, 7 kannika colony, 2 nd street, nanganallur, chennai
--	--

### CLINICAL PATHOLOGY

Parameter	Result	Units	Biological Reference Range	Methodology
-----------	--------	-------	----------------------------	-------------

*Dineshi*

Verified By  
**VINITHA SELVAM**



Seen By Doctor

Authorized By  
**DR DINESHI S**  
Clinical Pathologist





# PRASHANTH HOSPITALS

<b>Name</b> : Mrs. Revathi S <b>Age/Gender</b> : 51 Y 6 M 22 D / Female <b>Consultant</b> : DR. Gopaldaswamy G <b>Lab No</b> : 7000050849 <b>Sample Requested At</b> : 27/01/2024 07:25:04 <b>Sample Collected At</b> : 27/01/2024 07:46:26 <b>Sample Received At</b> : 27/01/2024 08:10:59 <b>Reported At</b> : 27/01/2024 10:03:57 <b>Authorized At</b> : 27/01/2024 13:29:06	<b>UHID</b> : 10210821  <b>Encounter No</b> : OP912401274017  <b>Address</b> : F3, A Block, vishnu paradise, 7 kannika chennai 2 nd street, nanganallur, chennai
---	--

## IMMUNOLOGY

Parameter	Results	Units	Biological Reference Range	Methodology
FreeT3	3.32	pg/ml	1.8 - 4.2	ECLIA
Sample :Serum FreeT4	1.11	ng/dl	0.8 - 2.2	ECLIA
Sample :Serum TSH	6.17	uIU/ml	0.4 - 7.0	ECLIA
Sample :Serum	*** End Of Report ***			

Verified By  
RAMESH K

Seen By Doctor



Dr B SHANTHI.MD  
BIOCHEMISTRY CONSULTANT



ID: 10210821  
Name: MRS. REVATHI  
Age: 51 Years  
Gender: Female  
Race:

2024-01-27 08:13:53 AM

Heart Rate  
PR Interval  
QRS Duration  
QT/QTc Interval  
P/QRS/T Axes  
QTc (ms)

76 bpm  
142 ms  
90 ms  
365/414 ms  
61/3/13 deg

Sinus rhythm  
Inferior T wave abnormality is nonspecific  
Borderline ECG

Unconfirmed Diagnosis

*PR - 142ms  
QTc - 36ms*

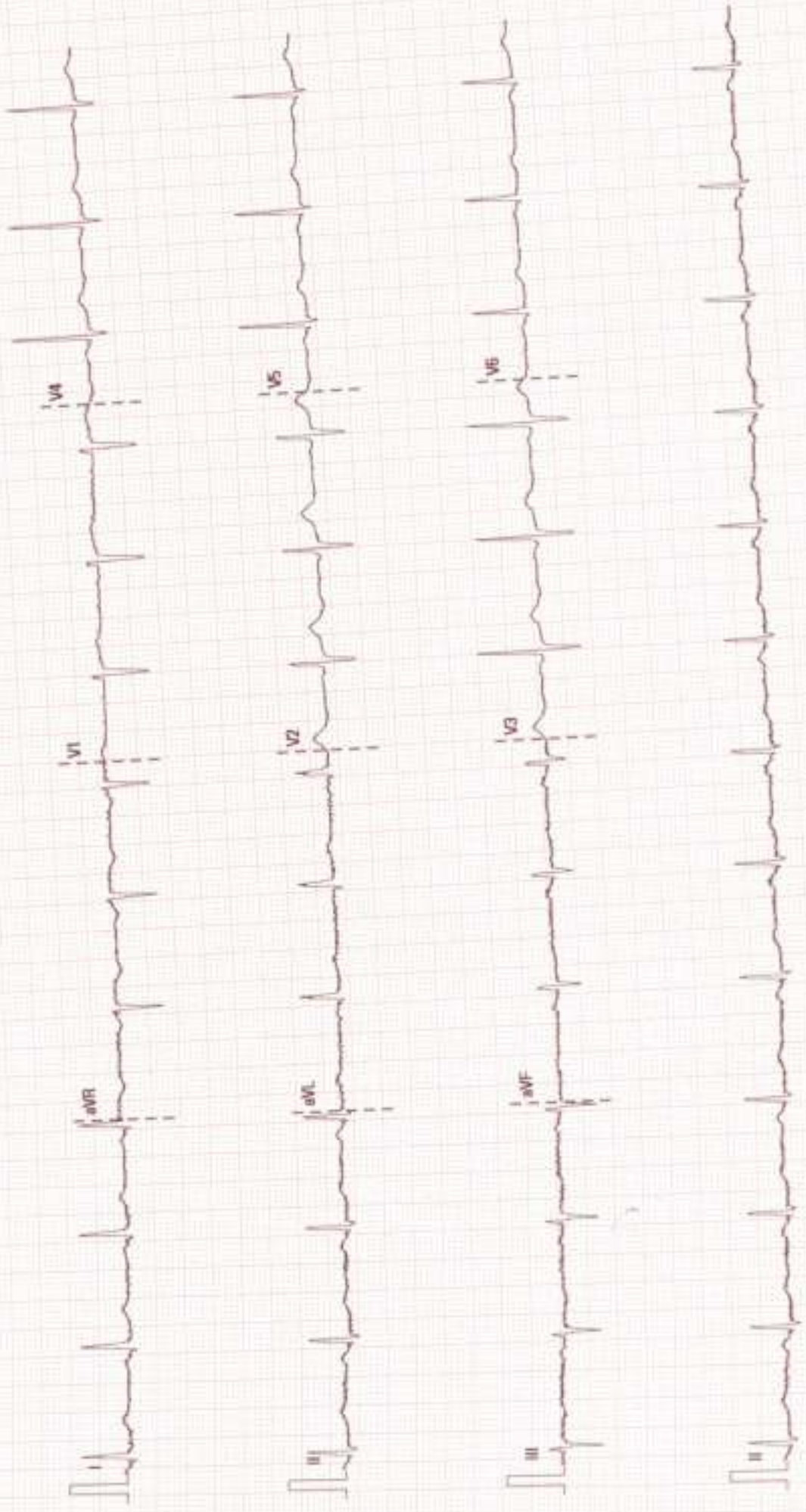



# PRASHANTH HOSPITALS

NAME : MRS..REVATHI S  
 OP NO : 912401274017  
 AGE/SEX : 51 Y/Female  
 CONSULTANT : .

UHID : 10210821  
 LAB ID : 9121183098  
 Request Date : 27/01/2024 07:25:04  
 Report Date : 27/01/2024

## DEPARTMENT OF CARDIOLOGY

INVESTIGATION : 2D ECHO/TMT

### LV MEASUREMENTS

AO	28 mm	IVS d/s	09/11 mm
LA	32 mm	LVPW d/s	09/10 mm
LVID (ED)	49mm	EF	67%
LVID (ES)	37 mm	FS	37 %

### MORPHOLOGICAL DATA

MITRAL VALVE :  
 AML : NORMAL  
 PML : NORMAL  
 CHORDAE : NORMAL  
 AORTIC VALVE : NORMAL  
 TRICUSPID VALVE : NORMAL  
 PULMONARY VALVE : NORMAL  
 ATRIA : NORMAL  
 RIGHT VENTRICLE : NORMAL FUNCTION ( TAPSE :2.2 cm )  
 THROMBOSIS : NIL  
 INTER ATRIAL SEPTUM : INTACT  
 INTER VENTRICULAR SEPTUM : INTACT  
 AORTA : NORMAL  
 PULMONARY ARTERY : NORMAL  
 PERICARDIUM-> : NORMAL

### DOPPLER DATA :

MITRAL VALVE : NORMAL E/A RATIO AT MITRAL INFLOW  
 TRIVIAL MR, E :75 cm/s, A: 67 cm/ s  
 E/E' : 9.4 cm/s , S' :6.2 cm/s  
 AORTIC VALVE : NO AR , NO AS, VEL: 121 cm/s  
 PULMONARY VALVE : NO PR, NO PS, VEL : 87 cm/s  
 TRICUSPID VALVE : TRIVIAL TR / NO PAH / TRPG : 18 mmHg

**A Unit of PRASHANTH FERTILITY RESEARCH CENTRE PVT. LTD.**

No. 36 & 36A, Velachery Main Road, Velachery, Chennai - 600 042. ☎ +91 93 8099 8099

☎ +91 44 4680 5544 / 2243 9494    ✉ info@prashanthhospitals.org    🌐 www.prashanthhospitals.org



## IMPRESSIONS:-

- \* NO REGIONAL WALL MOTION ABNORMALITY
- \* NORMAL LV DIMENSION WITH NORMAL LV SYSTOLIC & DIASTOLIC FUNCTION ( LVEF : 67%)
- \* NORMAL RIGHT VENTRICLE FUNCTION ( TAPSE: 2.2cm )
- \* NO PERICARDIAL EFFUSION
- \* NO EVIDENCE OF CLOT OR VEGETATION

DONE BY : KALPANA M  
SR.ECHO TECHNOLOGIST

DR.K.DHAMODARAN, MD, DM, FNB, FESC, FSCAI  
Sr. CONSULTANT INTERVENTIONAL CARDIOLOGIST

DR.M.KATHIRESAN, MD, DM, FNB, FESC, FSCAI  
Sr. CONSULTANT INTERVENTIONAL CARDIOLOGIST

DR.SIVAKUMAR, MD, DNB, FNB  
Sr. CONSULTANT INTERVENTIONAL CARDIOLOGIST

DR.D.SHANMUGA SUNDARAM, MD, DNB (Cardio)  
Sr. CONSULTANT INTERVENTIONAL CARDIOLOGIST

DR.G.D. SURENDRAN, MD, DM (Cardio)  
CONSULTANT INTERVENTIONAL CARDIOLOGIST  
(DK HEART CARE TEAM)





Name	REVATHI S 51YRS/FEMALE	UHID	10210821
Study Date & Time	27-Jan-2024 09:04:01	Report Date & Time	28-Jan-2024 9:20:06
Ref dr.	DR. G . GOPALASWAMY		

## CHEST X-RAY

Trachea and both main bronchi are normal

Cardiac silhouette and cardiothoracic ratio are normal

Bilateral lung fields are clear. No focal lesion seen.

The cardiophrenic and costophrenic angles are free.

Both hemi diaphragms appear normal.

Bony thorax appears normal.

### IMPRESSION:

No significant abnormality detected.

Dr. NARMADHA, DMRD  
CONSULTANT RADIOLOGIST  
TNMC:REG NO:93293



Patient Name	Mrs. Revathi S	Age / Sex	51 Y/F
Patient ID	10210821	Visit No.	1
Ref. By	Dr. Gopaldaswamy.G	Visit Date	27.01.2024

## USG ABDOMEN AND PELVIS

### Upper Abdomen:

Liver normal in size measures (11.8 cm) and filled with homogeneous parenchymal echoes. No abscess or mass lesion in the liver. No dilatation of intrahepatic biliary radicals seen. Gall bladder walls and lumen appeared normal. No calculi seen. Common duct appeared normal. No calculi seen. Portal vein and Pancreas appeared normal. Spleen measures 10.1 cm and appears normal.

### Kidneys:

RT. Kidney measures 10.6 x 5.1 cm. Cortex appears normal. Cortico medullary differentiation is maintained. Pelvicalyceal system is not dilated. No calculus is seen. Right ureter is not dilated. LT. Kidney measures 10.8 x 4.5 cm. Cortex appears normal. Cortico medullary differentiation is maintained. Pelvicalyceal system is not dilated. No calculus is seen. Left ureter is not dilated.

Bladder: Is normal in contour. No intra luminal echoes are seen. No calculus or diverticulum is seen.

### Uterus:

Uterus measures 8.3 x 4.6 x 6.0 cm. Anteverted. Shows homogenous myometrial echoes. No focal lesion. Endometrium measures 5.6 mm. **IUCD seen in situ.** Cervix: Appears normal. No focal lesion.

Ovaries: Both ovaries are not seen adequately.

### Retroperitoneum:

Aorta and IVC appears normal. No obvious para aortic lymphadenopathy. No free fluid in peritoneal cavity. Pleural spaces appeared normal.

### Impression:

➤ **No significant abnormality detected in the visualized organs.**



Dr. Narmadha, DMRD  
Consultant Radiologist  
Reg no : 93293

**Note:** This investigation has its own limitation. Hence sonographic findings should be correlated with clinical features and with further investigations. Not for medico legal purpose.

**A Unit of PRASHANTH FERTILITY RESEARCH CENTRE PVT. LTD.**

No. 36 & 36A, Velachery Main Road, Velachery, Chennai - 600 042. ☎ +91 93 8099 8099

☎ +91 44 4680 5544 / 2243 9494 ☎ info@prashanthhospitals.org 🌐 www.prashanthhospitals.org









Patient Name	Mrs. Revathi S	Age / Sex	51 Y/F
Patient ID	10210821	Visit No.	1
Ref. By	Dr. Gopalaswamy.G	Visit Date	27.01.2024

## DEPARTMENT OF RADIOLOGY (X-RAY)

### INVESTIGATION: MAMMOGRAM

Craniocaudal and medio-lateral oblique view were obtained followed by ultrasound screening

**Clinical History:** Screening for breast disease

### BOTH BREASTS:

Both breast show fibroglandular architectural pattern (Composition - B), they appeared within normal limits. The nipple and retroareolar region are normal.

Skin and subcutaneous fat are within normal limits.

Retromammary planes including the pectoral fascia are normal.

BOTH AXILLAE show no significant abnormality.

**USG SCREENING:** Shows no significant abnormality.

### IMPRESSION:

- BIRADS - I
- NO MAMMOGRAPHIC EVIDENCE OF MALIGNANCY

  
Dr. Narmadha, DMRD  
Consultant Radiologist  
Reg no : 93293

**Note:** This investigation has its own limitation. Hence sonographic findings should be correlated with clinical features and with further investigations. Not for medico legal purpose.







## EYE CHECK-UP REPORT

NAME : MISS. Revathi

DATE : 27/01/24

AGE / SEX : 51/F

UHID NUM : 10210821

Chief complaints : Regular eye check up

Past history : —

Systemic Diseases : H/O Thyroid x 8 years

### DISTANCE VISION :

WITH OUT GLASS : 6/9, N10<sup>sk</sup> 6/18, N10<sup>sk</sup>

WITH GLASS : 6/6, N6 6/6, N6

COLOR VISION :  NORMAL /  ABNORMAL

### GLASS PRESCRIPTION :

EYE	SPH	CYL	AXIS	V/A	SPH	CYL	AXIS	V/A
DISTANCE	+ 1.00	+ 0.75	110°	6/6	+ 0.75	+ 0.75	80°	6/6
ADD	+ 2.25	+ 0.75	110°	N6	+ 2.25	+ 0.75	80°	N6

### ANTERIOR SEGMENT :

CORNEA & LENS : BE WNL

REMARK : CONTINUE WITH SAME GLASSE ✓

ROUTINE CHECK UP AFTER 6/12 MONTH ✓

FUNDUSCOPY ONCE A YEAR

  
OPTOMETRIST