



PID NO. : CIA2128

Name : RAVI MAURYA

Sex / Age : Male / 16 Years

Ref By : APOLLO HEALTH AND LIFESTYLE
LIMITED

Reference :

Sample Collected At :

Sea Bird Medicare
105-107 Gateway Plaza, Central Avenue, Hiranandani
Gardens, Powai, Mumbai-400076

Processing Location: - Sea Bird Medicare

105-107 Gateway Plaza, Central Avenue, Hiranandani
Gardens, Powai, Mumbai-400076

Reg. Date

30-Sep-2024 / 9:58 am

Coll Date

30-Sep-2024 / 10:03 am

Report Date

30-Sep-2024 / 3:49 pm

REPORT

BIOCHEMISTRY

<u>Test</u>	<u>Result</u>	<u>Units</u>	<u>BIOLOGICAL REFERENCE INTERVAL</u>
Serum S.G.P.T. (Serum, Method- IFCC without/with PDP)	33.84	U/L	0 - 41
Bilirubin (Total) (Serum, Method-Diazo- End point)	0.39	mg/dl	0.0 - 1.20
Bilirubin (Direct) (Serum, Method-Diazo-End point)	0.17	mg/dl	0.0 - 0.40
Bilirubin (Indirect) Calculated	0.22	mg/dl	0.0 - 0.90
Serum Creatinine (Serum, Method- Kinetic Jaffe's)	1.1	mg/dl	0.62 - 1.17

Test Done on Fully Automated Mispa CXL PRO PLUS Biochemistry Analyser.

----- End of Report -----

Pritam Dhanawade
Lab Technician

DR. RITESH KHARCHE
MBBS, MD PATHOLOGY
Pathologist
MMC Reg No.2006031680



PID NO. : CIA2128

Name : RAVI MAURYA

Sex / Age : Male / 16 Years

Ref By : APOLLO HEALTH AND LIFESTYLE
LIMITED

Reference :

Sample Collected At :

Sea Bird Medicare
105-107 Gateway Plaza, Central Avenue, Hiranandani
Gardens, Powai, Mumbai-400076

Processing Location: - Sea Bird Medicare

105-107 Gateway Plaza, Central Avenue, Hiranandani
Gardens, Powai, Mumbai-400076

Reg. Date

30-Sep-2024 / 9:58 am

Coll Date

30-Sep-2024 / 10:03 am

Report Date

30-Sep-2024 / 3:49 pm

REPORT

Biochemistry Report

<u>Test</u>	<u>Result</u>	<u>Units</u>	<u>BIOLOGICAL REFERENCE INTERVAL</u>
BUN (Blood Urea Nitrogen) Serum, Method: Urease	7.97	mg/dl	6.0 - 20.0
Creatinine Serum, Method-Kinetic Jaffes	1.1	mg / dL	0.62 - 1.17 mg/dl
BUN/Creatinine Ratio Calculated	7.24		10 - 20.1
Urea (Serum, Method-Urease)	17.06	mg/dl	16.6 - 48.5

----- End of Report -----

Pritam Dhanawade
Lab Technician

DR. RITESH KHARCHE
MBBS, MD PATHOLOGY
Pathologist
MMC Reg No.2006031680



PID NO. : CIA2128

Name : RAVI MAURYA

Sex / Age : Male / 16 Years

Ref By : APOLLO HEALTH AND LIFESTYLE LIMITED

Reference :

Sample Collected At :

Sea Bird Medicare
105-107 Gateway Plaza, Central Avenue, Hiranandani Gardens, Powai, Mumbai-400076

Processing Location: - Sea Bird Medicare

105-107 Gateway Plaza, Central Avenue, Hiranandani Gardens, Powai, Mumbai-400076

Reg. Date

30-Sep-2024 / 9:58 am

Coll Date

30-Sep-2024 / 10:03 am

Report Date

30-Sep-2024 / 3:49 pm

REPORT

BLOOD GLUCOSE

<u>Test</u>	<u>Result</u>	<u>Units</u>	<u>BIOLOGICAL REFERENCE INTERVAL</u>
Blood Glucose (Fasting), plasma (Plasma, Method- Hexokinase) Interpretation: NORMAL : 70 - 100 mg/dl Pre-Diabetic : 100 - 125 mg/dl Diabetic : >125 mg/dl (ON MORE THAN ONE OCCASION) Reference : American diabetes association guidelines 2022	76.93	mg/dl	70.00 - 100.00 mg/dl
Urine Glucose (Fasting)	Absent		Absent
Urine Ketones (Fasting)	Absent		Absent
Blood Glucose (PP) plasma (Plasma, Method- Hexokinase) Interpretation: Non-Diabetic : 70 - 140 mg/dl Pre-Diabetic : 140 - 199 mg/dl Diabetic : >200 mg/dl (ON MORE THAN ONE OCCASION) Reference : American diabetes association guidelines 2022	98.06	mg/dl	70.00 - 140.00
Urine Glucose (PP)	Absent		Absent
Urine Ketones (PP)	Absent		Absent

Test Done on Fully Automated Mispa CXL PRO PLUS Biochemistry Analyser.

Pritam Dhanawade
Lab Technician

DR. RITESH KHARCHE
MBBS, MD PATHOLOGY
Pathologist
MMC Reg No.2006031680



PID NO. : CIA2128

Name : RAVI MAURYA

Sex / Age : Male / 16 Years

Ref By : APOLLO HEALTH AND LIFESTYLE LIMITED

Reference :

Sample Collected At :

Sea Bird Medicare
105-107 Gateway Plaza, Central Avenue, Hiranandani Gardens, Powai, Mumbai-400076

Processing Location: - Sea Bird Medicare

105-107 Gateway Plaza, Central Avenue, Hiranandani Gardens, Powai, Mumbai-400076

Reg. Date

30-Sep-2024 / 9:58 am

Coll Date

30-Sep-2024 / 10:03 am

Report Date

30-Sep-2024 / 3:49 pm

REPORT

BLOOD GLUCOSE

<u>Test</u>	<u>Result</u>	<u>Units</u>	<u>BIOLOGICAL REFERENCE INTERVAL</u>
-------------	---------------	--------------	--------------------------------------

----- End of Report -----

Pritam Dhanawade
Lab Technician

DR. RITESH KHARCHE
MBBS, MD PATHOLOGY
Pathologist
MMC Reg No.2006031680

Proudly... Caring For You

This is computer generated medical diagnostics report that has been validated by an Authorized Medical Practitioner/Doctor. The report does not need physical signature. Results relate only to the sample as received. Refer to conditions of reporting overleaf.

HO- Sea Bird Medicare Centre (ISO 9001:2015): A-101-102, Heritage Plaza, Teli Cross Lane, Andheri East (Nr. Station), Mumbai- 69. Tel: 022- 46032704

Powai: 022-25701053 / 25704157

Kochi: 0484- 2322022 / 4032022



PID NO. : CIA2128

Name : RAVI MAURYA

Sex / Age : Male / 16 Years

Ref By : APOLLO HEALTH AND LIFESTYLE
LIMITED

Reference :

Sample Collected At :

Sea Bird Medicare
105-107 Gateway Plaza, Central Avenue, Hiranandani
Gardens, Powai, Mumbai-400076

Processing Location: - Sea Bird Medicare

105-107 Gateway Plaza, Central Avenue, Hiranandani
Gardens, Powai, Mumbai-400076

Reg. Date

30-Sep-2024 / 9:58 am

Coll Date

30-Sep-2024 / 10:03 am

Report Date

30-Sep-2024 / 3:49 pm

REPORT

Blood Group

<u>Test</u>	<u>Result</u>	<u>Units</u>	<u>BIOLOGICAL REFERENCE INTERVAL</u>
<u>BLOOD GROUP</u>			
ABO Group	"B"		
RH (D)	Positive		

Method : Cell (Forward) grouping by Manual Slide Method.
Sample: Whole Blood (EDTA)

----- End of Report -----

Pritam Dhanawade
Lab Technician

DR. RITESH KHARCHE
MBBS, MD PATHOLOGY
Pathologist
MMC Reg No.2006031680



PID NO. : CIA2128

Name : RAVI MAURYA

Sex / Age : Male / 16 Years

Ref By : APOLLO HEALTH AND LIFESTYLE
LIMITED

Reference :

Sample Collected At :

Sea Bird Medicare
105-107 Gateway Plaza, Central Avenue, Hiranandani
Gardens, Powai, Mumbai-400076

Processing Location: - Sea Bird Medicare

105-107 Gateway Plaza, Central Avenue, Hiranandani
Gardens, Powai, Mumbai-400076

Reg. Date

30-Sep-2024 / 9:58 am

Coll Date

30-Sep-2024 / 10:03 am

Report Date

30-Sep-2024 / 3:49 pm

REPORT

Complete Blood Count

<u>Test</u>	<u>Result</u>	<u>Units</u>	<u>BIOLOGICAL REFERENCE INTERVAL</u>
Hemoglobin	16	gm/dl	13.0 - 17.0
<u>RED BLOOD CELLS</u>			
R.B.C. Count	4.96	million / cumm	4.5 - 5.5
HCT	46.1	%	40 - 50
MCV	92.8	fL	83 - 101
MCH	32.3	pg	27 - 32
MCHC	34.8	gm / dl	31.5 - 34.5
RDW (CV)	13.8	%	11.6 - 14.0
Total W.B.C. Count	7390	/cu.mm.	4000 - 10000
<u>DIFFERENTIAL COUNT</u>			
Neutrophils	60	%	40 - 80
Lymphocytes	36	%	20 - 40
Eosinophils	02	%	1 - 6

Pritam Dhanawade
Lab Technician

DR. RITESH KHARCHE
MBBS, MD PATHOLOGY
Pathologist
MMC Reg No.2006031680



PID NO. : CIA2128

Name : RAVI MAURYA

Sex / Age : Male / 16 Years

Ref By : APOLLO HEALTH AND LIFESTYLE LIMITED

Reference :

Sample Collected At :

Sea Bird Medicare
105-107 Gateway Plaza, Central Avenue, Hiranandani Gardens, Powai, Mumbai-400076

Processing Location: - Sea Bird Medicare

105-107 Gateway Plaza, Central Avenue, Hiranandani Gardens, Powai, Mumbai-400076

Reg. Date

30-Sep-2024 / 9:58 am

Coll Date

30-Sep-2024 / 10:03 am

Report Date

30-Sep-2024 / 3:49 pm

REPORT

Complete Blood Count

<u>Test</u>	<u>Result</u>	<u>Units</u>	<u>BIOLOGICAL REFERENCE INTERVAL</u>
Monocytes	02	%	2 - 10
Basophils	00	%	0 - 1
Platelet Count	272000	/cumm	150000 - 410000

MORPHOLOGY

RBC Morphology Predominantly Normocytic and Normochromic.

WBC Morphology Normal Morphology.

Platelets on Smear Adequate on smear

(EDTA Whole Blood - Tests done Automated Three part cell counter (RBC, WBC, Platelets count by impedance, Haemoglobin by colorimetric Cyanmeth free method. Rest are calculated parameters. Microscopy and DLC is done manually by the Pathologist.)

----- End of Report -----

Pritam Dhanawade
Lab Technician

DR. RITESH KHARCHE
MBBS, MD PATHOLOGY
Pathologist
MMC Reg No.2006031680



PID NO. : CIA2128

Name : RAVI MAURYA

Sex / Age : Male / 16 Years

Ref By : APOLLO HEALTH AND LIFESTYLE LIMITED

Reference :

Sample Collected At :

Sea Bird Medicare
105-107 Gateway Plaza, Central Avenue, Hiranandani Gardens, Powai, Mumbai-400076

Processing Location: - Sea Bird Medicare

105-107 Gateway Plaza, Central Avenue, Hiranandani Gardens, Powai, Mumbai-400076

Reg. Date

30-Sep-2024 / 9:58 am

Coll Date

30-Sep-2024 / 10:03 am

Report Date

30-Sep-2024 / 3:49 pm

REPORT

Erythrocyte Sedimentation Rate (ESR)

<u>Test</u>	<u>Result</u>	<u>Units</u>	<u>BIOLOGICAL REFERENCE INTERVAL</u>
E.S.R	18	mm at 1hr	0 - 15

Method: Westergren.
Sample: Whole Blood (EDTA)

----- End of Report -----

PRIYA PANDEY
Lab Technician

DR. RITESH KHARCHE
MBBS, MD PATHOLOGY
Pathologist
MMC Reg No.2006031680



PID NO. : CIA2128

Name : RAVI MAURYA

Sex / Age : Male / 16 Years

Ref By : APOLLO HEALTH AND LIFESTYLE
LIMITED

Reference :

Sample Collected At :

Sea Bird Medicare
105-107 Gateway Plaza, Central Avenue, Hiranandani
Gardens, Powai, Mumbai-400076

Processing Location: - Sea Bird Medicare

105-107 Gateway Plaza, Central Avenue, Hiranandani
Gardens, Powai, Mumbai-400076

Reg. Date

30-Sep-2024 / 9:58 am

Coll Date

30-Sep-2024 / 10:03 am

Report Date

30-Sep-2024 / 3:49 pm

REPORT

URINE ANALYSIS

<u>Test</u>	<u>Result</u>	<u>Units</u>	<u>BIOLOGICAL REFERENCE INTERVAL</u>
<u>PHYSICAL EXAMINATION</u>			
Colour	Pale Yellow		Pale Yellow
Quantity	30 ml	ml	20 - 50
Appearance	Clear		Clear
Reaction (pH)	6.5		5.0 - 9.0
Specific Gravity	1.015		1.000 - 1.030
<u>CHEMICAL EXAMINATION</u>			
Proteins	Absent		Absent
Sugar	Absent		Absent
Ketone Bodies	Absent		Absent
Bilirubin	Absent		Absent
Nitrite	Absent		Absent
Urobilinogen	Normal	mg/dl	Normal (0.1 - 1.0 mg/dl)

Pritam Dhanawade
Lab Technician

DR. RITESH KHARCHE
MBBS, MD PATHOLOGY
Pathologist
MMC Reg No.2006031680



PID NO. : CIA2128

Name : RAVI MAURYA

Sex / Age : Male / 16 Years

Ref By : APOLLO HEALTH AND LIFESTYLE LIMITED

Reference :

Sample Collected At :

Sea Bird Medicare
105-107 Gateway Plaza, Central Avenue, Hiranandani Gardens, Powai, Mumbai-400076

Processing Location: - Sea Bird Medicare

105-107 Gateway Plaza, Central Avenue, Hiranandani Gardens, Powai, Mumbai-400076

Reg. Date

30-Sep-2024 / 9:58 am

Coll Date

30-Sep-2024 / 10:03 am

Report Date

30-Sep-2024 / 3:49 pm

REPORT

URINE ANALYSIS

<u>Test</u>	<u>Result</u>	<u>Units</u>	<u>BIOLOGICAL REFERENCE INTERVAL</u>
Ocult Blood	Absent		Absent
<u>MICROSCOPIC EXAMINATION</u>			
Pus Cells	1 - 2 / hpf		2 - 3 / hpf
Red Blood Cells	Absent		Absent
Epithelial cells	1 - 2 / hpf		2 - 3 / hpf
Casts	Absent		Absent
Crystals	Absent		Absent
Other Findings	Absent		

METHOD:

Physical Examination : Visual Strip Method.

Chemical Examination : Bilirubin(Azo-coupling), Blood(Peroxidase), Glucose(Specific glucose-oxidase/oxidase reaction), Ketone(Rothera's test), Leukocytes(Reflectance Photometer(Leucocyte esterase)), Nitrite(Diazotization), pH(Double Indicator), Protein(Protein Error of Indicators), Specific Gravity(Refractometric method), Urobilinogen(Ehrlich).

Microscopy Examination : Automation/Manual Microscopy.

----- End of Report -----

Pritam Dhanawade
Lab Technician

DR. RITESH KHARCHE
MBBS, MD PATHOLOGY
Pathologist
MMC Reg No.2006031680



SEA BIRD MEDICARE CENTRE

CERTIFICATE OF MEDICAL FITNESS

This is to certify that I have conducted the clinical examination of

Ravi Mawya on 30/01/24

After reviewing the medical history and on clinical examination it has been found that he/she is

	Tick
<ul style="list-style-type: none"> • Medically Fit 	<input checked="" type="checkbox"/>
<ul style="list-style-type: none"> • Fit with restrictions/recommendations <p>Though following restrictions have been revealed, in my opinion, these are not impediments to the job.</p> <p>1. _____</p> <p>2. _____</p> <p>3. _____</p> <p>However, the employee should follow the advice/medication that has been communicated to him/her.</p> <p>Review after _____</p>	<input type="checkbox"/>
<ul style="list-style-type: none"> • Currently Unfit. Review after _____ recommended 	<input type="checkbox"/>
<ul style="list-style-type: none"> • Unfit 	<input type="checkbox"/>

Dr. _____

DR. MUKUL ARTE MBBS, DNB
 Medical Officer
 Reg. No. 42283 (M.M.C.)
 Approved By DG Shipping (GOI)
 Consultant in Marine Medicine & Aviation Medicine
 A-101-102, Heritage Plaza, Teli Cross Lane
 Andheri East, Mumbai-400 089.
SEA BIRD MEDICARE CENTRE

This certificate is not meant for medico-legal purposes.

HO- Sea Bird Medicare Centre (ISO 9001:2015): A-101-102, Heritage Plaza, Teli Cross Lane, Andheri East, Mumbai- 400069
Tel: 022-46032704 / 8104606813

Website: www.seabirdhf.com | Email: admin@seabirdhf.com



MER- MEDICAL EXAMINATION REPORT

DATE OF EXAMINATION	30/9/24.		
NAME	Ravi Maurya		
AGE	23yrs.	GENDER	Male.
HEIGHT (CM)	174 cm	WEIGHT (KG)	78 kg.
B.P.	110/80 mmHg.		
ECG	Normal		
X Ray	NAD.		
Vision Checkup	Color Vision:	Normal	
	Far Vision Ratio:	6/6 } Unaided	
	Near Vision Ratio:	N5 }	
Present Ailments	Nil.		
Details of Past ailments (If Any)	Nil.		
Comments / Advice:	NAD		

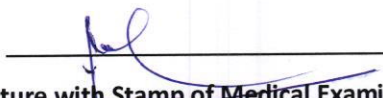
Signature with Stamp of Medical Examiner
 DR. MUKUL ARTE MBBS, DNB
 Reg. No. 14293 (MMC)
 Approved By DG Shipping (GOI)
 Consultant in Marine Medicine & Aviation Medicine
 A-101-102, Heritage Plaza, Teli Cross Lane
 Andheri East, Mumbai-400 069.
 SEA BIRD MEDICARE CENTRE

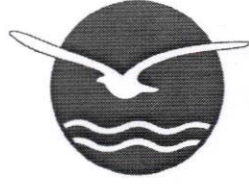

SEA BIRD MEDICARE CENTRE

Report ID : **RPMM30995535** Reg. : **30-Sep-2024**
Patient Name : **Mr. RAVI PABARU MAURYA** Report Date : **01-Oct-2024**
Rank : Company Name : **M/S. APOLLO HEALTH AND LIFESTYLE**
Ref By : **DR. MUKUL ARTE** Age/Sex : **0 Year / Male**

CHEST X RAY REPORT

X-Ray No : 8469

Investigation : Chest PA View.

Bony thoracic cage is normal.

Cardiac silhouette appears normal in size and configuration.

Both lungs shows equal translucency and normal vasculature.

Both Hemidiaphragm visualised normal.

No evidence of any active parenchymal lesion seen.

Impression :

Normal Chest X-Ray.

Dr. Jacob
Mathew MD

Proudly... Caring For You

HO- Sea Bird Medicare Centre (ISO 9001:2015): A-101-102, Heritage Plaza, Teli Cross Lane, Andheri East (Nr. Station), Mumbai- 69. Tel: 022- 46032704

Powai: 022-25701053 / 25704157

Kochi: 0484- 2322022 / 4032022

Website: www.seabirdhf.com | Email: seabird@seabirdhf.com

आयकर विभाग
INCOME TAX DEPARTMENT



भारत सरकार
GOVT. OF INDIA



स्थायी लेखा संख्या कार्ड
Permanent Account Number Card
GQUPM6115E

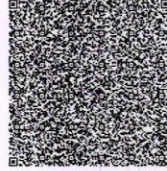

नाम/Name
RAVI PABARU MAURYA

पिता का नाम/ Father's Name
PABARU NANHU MAURYA

05042021

जन्म की तारीख/
Date of Birth
24/01/2001

← PAN Application Digitally Signed, Card Not Valid unless Physically Signed

10mm/mV 25.0mm/S

0.05-35 Hz 50Hz



PROMPTCARE

V1

V2

V3

10mm/mV 25.0mm/S

0.05-35 Hz 50Hz



PROMPTCARE

V4

V5

V6

HR	: 74	BPM
QRS DUR	: 93	mS
QT INT	: 354	mS
QTc INT	: 393	mS
PR INT	: 124	mS
RR INT	: 808	mS
QT/QTc	: 90	%
QT/RR	: 43	%
P/QRS/T	: 18/33/9	degr

PROMPTCARE

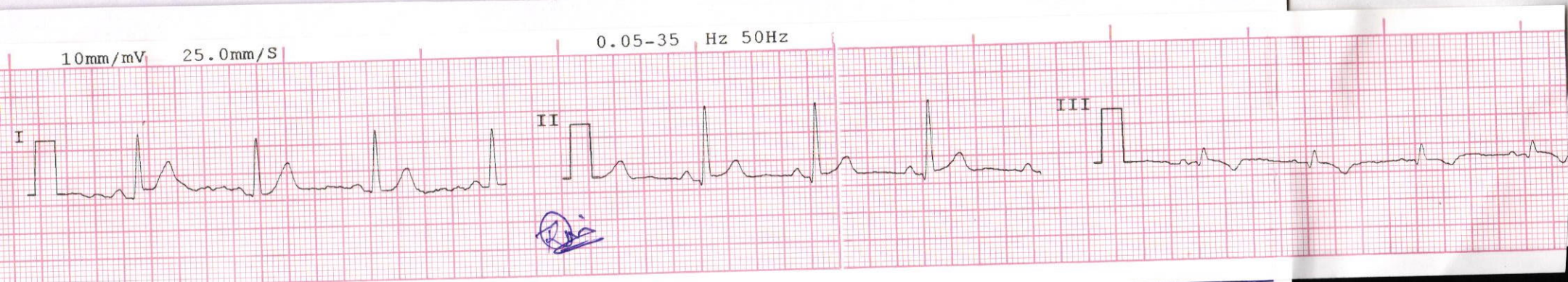

LEAD I

LEAD II

LEAD III

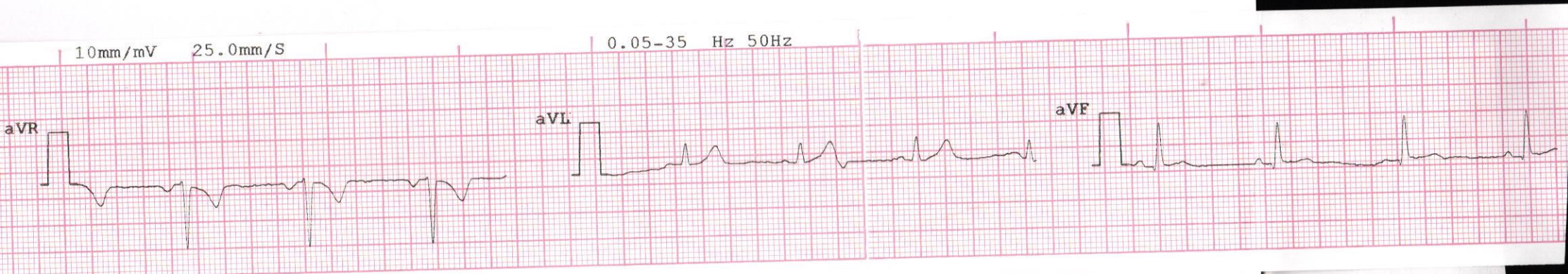

LEAD aVR

LEAD aVL

LEAD aVF

AGE 23 DATE 30/09/24

NAME Ravi Mourya

Website: www.seabirdhf.com / Email: seabird@seabirdhf.com

102-103-104, Gateway Plaza, Central Avenue Road, Hiranandani Gardens, Powai, Mumbai - 400076. Tel.: 2570 4157 / 2570 1053

101-102, Heritage Plaza, Tell Cross Lane, Andheri East (Nr. Station), Mumbai - 400069. Tel.: 022-4603 2704 / 81046 06813

Sea Bird Medicare Centre (ISO: 9001 - 2015)



ELECTROCARDIOGRAPHIC REPORT

E. C. G. REPORT

RATE 79 bpm RHYTHM Regular VOLTAGE N

P.WAVE N PR. INTERVAL N Q. WAVE -

QRS COMPLEX N ST. SEGMENT isoelectric T. WAVE

REMARKS *normal*

DR. MUKUL ARTE
Reg. No: 44293 (MMC)
Approved By DG Shipping (GOI)
Consultant in Marine Medicine & Aviation Medicine
A-101-102, Heritage Plaza, Tell Cross Lane
Andheri East, Mumbai-400 069.
SEA BIRD MEDICARE CENTRE