



ભારત સરકાર
GOVERNMENT OF INDIA



પાલ બલવીરસિંહ દુલારેલાલ
Pal Balvir Singh Dulaarelal
જન્મનું વર્ષ / Year of Birth : 1972
પુરુષ / Male



2763 3108 5353

આધાર - સામાન્ય માણસનો અધિકાર



भारतीय विशिष्ट ओળणाण प्राधिकरण
UNIQUE IDENTIFICATION AUTHORITY OF INDIA

सरनामु:

556/12, रामनगर-१,
विजलपोर, अेटु अेसी, नवसारी,
गुजरात, 396450

Address:

668/12, , RAMNAGAR-1,
VIJALPORE, Eru Ac,
Navsari, Gujarat, 396450



1947
1800 150 1947



help@uidai.gov.in

WWW

www.uidai.gov.in



*P.O. Box No.1947
Beggahru-560 001



प्रति,

समन्वयक,
MediWheel (M/s. Arcofemi Healthcare Pvt. Ltd.)

महोदय/ महोदया,

विषय: बैंक ऑफ़ बड़ौदा के कर्मचारियों के लिए वार्षिक स्वास्थ्य जांच।

हम आपको सूचित करना चाहते हैं कि हमारे कर्मचारी की पत्नी/पति जिनके विवरण निम्नानुसार हैं हमारे करार के अनुसार आपके द्वारा उपलब्ध कराई गई कैशलेस वार्षिक स्वास्थ्य जांच सुविधा का लाभ लेना चाहते हैं।

स्वास्थ्य जांच लाभार्थी के विवरण	
नाम	SUDAMABEN BALBIRSINGH PAL
जन्म की तारीख	01-05-1977
कर्मचारी की पत्नी/पति के स्वास्थ्य जांच की प्रस्तावित तारीख	14-09-2024
बुकिंग संदर्भ सं.	24S82044100112890S
पत्नी/पति के विवरण	
कर्मचारी का नाम	MR. PALL B D
कर्मचारी की क.कू संख्या	82044
कर्मचारी का पद	SENIOR CUSTOMER SERVICE ASSOCIATE(CASH)
कर्मचारी के कार्य का स्थान	UMBHRAT DANTI
कर्मचारी के जन्म की तारीख	01-01-1972

यह अनुमोदन/ संस्तुति पत्र तभी वैध माना जाएगा जब इसे बैंक ऑफ़ बड़ौदा के कर्मचारी आईडी कार्ड की प्रति के साथ प्रस्तुत किया जाएगा। यह अनुमोदन पत्र दिनांक **04-09-2024** से **31-03-2025** तक मान्य है। इस पत्र के साथ किए जाने वाले चिकित्सा जांच की सूची अनुलग्नक के रूप में दी गई है। कृपया नोट करें कि उक्त स्वास्थ्य जांच हमारी टाई-अप व्यवस्था के अनुसार कैशलेस सुविधा है। हम अनुरोध करते हैं कि आप हमारे कर्मचारी के पत्नी/पति की स्वास्थ्य जांच संबंधी आवश्यकताओं पर उचित कार्रवाई करें तथा इस संबंध में अपनी सर्वोच्च प्राथमिकता तथा सर्वोत्तम संसाधन उपलब्ध कराएं। उपर्युक्त सारणी में दी गई कर्मचारी कूट संख्या एवं बुकिंग संदर्भ संख्या का उल्लेख अनिवार्य रूप से इनवॉइस में किया जाना चाहिए।

हम इस संबंध में आपके सहयोग की अपेक्षा करते हैं।

भवदीय,

हस्ता/-

(मुख्य महाप्रबंधक)

मा.सं.प्र. एवं विपणन

बैंक ऑफ़ बड़ौदा

(नोट: यह कंप्यूटर द्वारा जनरेट किया गया पत्र है। हस्ताक्षर की आवश्यकता नहीं है। कृपया किसी भी स्पष्टीकरण के लिए MediWheel (M/s. Arcofemi Healthcare Pvt. Ltd.)से संपर्क करें।)



YASHFEEN CARDIAC HOSPITAL™

At. & Po. Viraval, Navsari. 396 445. Phone (H) (02637) 235725

Website : www.yashfeenhospital.in E-mail : info@yashfeenhospital.in

(For Laboratory Reports Only)



Patient Name : BALVIRSINGH DULAARELAL PAL Age : 52 Years Sex : M
 Ref By Dr. : - Area : Vijalpur Date : 14/09/2024
 Sample Time : 14/09/2024 09:00 No : 17 Time : 12:49PM

HAEMOGRAM

Test	Findings	UOM	Normal Range
HAEMOGLOBIN	12.3	g/dl	M-13.5-17.0 gm/dl F-11.5-15.5 gm/dl
HAEMOGRAM			
RED BLOOD CELL	4.09	10 ⁶ /μL	3.76-5.70
TOTAL LEUCOCYTE COUNT	7200	10 ³ /μL	4,000-11,000cells/cumm
Differential Count			
Neutrophil	63	%	40-75 %
Lymphocytes	32	%	20-40 %
Eosinophil	3	%	01-06 %
Monocytes	2	%	02-10 %
Basophils	0	%	00-00 %
PLATELET COUNT	266000	10 ³ /μL	1.5-5.5 Lacs/cumm
RBC INDICES			
P.C.V.	35.6	%	Male-40-56%, Female-37-47%
M.C.V.	87.0	fL	76.0-94.0
M.C.H.	30.0	pg	27.0-30.0
M.C.H.C.	34.5	g/dl	30.0-35.0
BLOOD GROUP	" B "	-	-
RH FACTOR	POSITIVE	-	-
E.S.R.(1 hour)	20	mm/hr.	Male-5-10 mm/hr, Female-5-20 mm/hr



P. Chaudhary
Dr. PIYUSH B. CHAUDHARI

M.D. Medicine
Reg. No. G-21518

Remarks

Designed By : Sarita Infotech Pvt. Ltd., Navsari

Yashfeen Cardiac Hospital

signature

Thanks for Reference

Technician



YASHFEEN CARDIAC HOSPITAL™

At. & Po. Viraval, Navsari. 396 445. Phone (H) (02637) 235725
Website : www.yashfeenhospital.in E-mail : info@yashfeenhospital.in
(For Laboratory Reports Only)



Patient Name : BALVIRSINGH DULAARELAL PAL Age : 52 Years Sex : M
Ref By Dr. : - Area : Vijalpur Date : 14/09/2024
Sample Time : 14/09/2024 09:00 No : 17 Time : 12:49PM

HAEMOGLOBIN A1 C ESTIMATION

Test	Findings	UOM	Normal Range
Hb A1C	6.6	%	>8 :Action Suggested, 7-8 :Good Control, <7 :Goal, 6-7 :Near Normal Glycemia, <6 :Non-diabetic Level
Technique METHOD - HPLC		-	
Mean Blood Glucose	142.4	mg/dL	



P. Meera
Dr. PIYUSH B. CHAUDHARI
M.D. Medicine
Reg. No. G-21518

Remarks

Designed By : Sarita Infotech Pvt. Ltd., Navsari

Yashfeen Cardiac Hospital

Signature
Signature

Technician

Thanks for Reference



YASHFEEN CARDIAC HOSPITAL™

At. & Po. Viraval, Navsari. 396 445. Phone (H) (02637) 235725

Website : www.yashfeenhospital.in E-mail : info@yashfeenhospital.in

(For Laboratory Reports Only)



Patient Name : BALVIRSINGH DULAARELAL PAL
Ref By Dr. : -
Sample Time : 14/09/2024 09:00 No : 17

Age : 52 Years Sex : M
Area : Vijalpur Date : 14/09/2024
Time : 12:49PM

LIPID PROFILE TEST REPORT

Test	Findings	UOM	Normal Range
S.CHOLESTEROL	182.3	mg/dL	<200:Desirable, 200-239:Borderline High, >=240:High
HDL CHOLESTEROL	38.5	mg/dL	<40:Low(High Risk), >=60:High(Low Risk)
LDL CHOLESTEROL	135.9	mg/dL	<100.0: Optimal, 100.0-129.0: Nearoptimal/ Aboveoptimal, 130.0-159.0:Borderline High, 160.0-189.0:High, >=190.0:Very High
VLDL CHOLESTEROL	21.5	mg/dL	Upto 40.0 mg/dL
S.TRIGLYCERIDES	107.6	mg/dL	<150.0:Normal, 150.0-199.0:Borderline high, 200.0-499.0:High, >=500.0:Very High
CHOL/ HDL RATIO	4.7	mg/dL	LESS THAN 5.0
LDL/ HDL RATIO	3.5	mg/dL	LESS THAN 5.0



P. Chaudhary
Dr. PIYUSH B. CHAUDHARI
M.D. Medicine
Reg. No. G-21518

Remarks

Designed By : Sarita Infotech Pvt. Ltd., Navsari

Yashfeen Cardiac Hospital

signature

Technician

Thanks for Reference



YASHFEEN CARDIAC HOSPITAL™

At. & Po. Viraval, Navsari. 396 445. Phone (H) (02637) 235725

Website : www.yashfeenhospital.in E-mail : info@yashfeenhospital.in

(For Laboratory Reports Only)



Patient Name : BALVIRSINGH DULAARELAL PAL

Age : 52 Years Sex : M

Ref By Dr. : -

Area : Vijalpur Date : 14/09/2024

Sample Time : 14/09/2024 09:00 No : 17

Time : 12:49PM

LIVER FUNCTION TEST REPORT

Test	Findings	UOM	Normal Range
TOTAL BILIRUBIN	0.4	mg/dL	0-1.0 mg/dL
DIRECT BILIRUBIN	0.2	mg/dL	0-0.8 mg/dL
INDIRECT BILIRUBIN	0.2	mg/dL	0-0.2 mg/dL
SGPT	18.8	U/L	Below 40.0 U/L
S.ALKALINE PHOSPHATASE	73.8	U/L	Child-170.0-515.0 U/L, Adults-37.0-147.0 U/L
TOTAL PROTEIN	5.6	g/dl	6.0-8.0 g/dl
ALBUMIN	3.8	g/dl	3.0-5.0 g/dl
GLOBULIN	1.8	g/dl	3.0-3.5 g/dl
A/G	2.2	g/dl	
SGOT	16.0	U/L	Below 40.0 U/L



P. Chaudhari
Dr. PIYUSH B. CHAUDHARI
M.D. Medicine
Reg. No. G-21518

Remarks

Designed By : Sarita Infotech Pvt. Ltd., Navsari

Yashfeen Cardiac Hospital

Abhishek

Signature

Technician

Thanks for Reference



YASHFEEN CARDIAC HOSPITAL™

At. & Po. Viraval, Navsari. 396 445. Phone (H) (02637) 235725

Website : www.yashfeenhospital.in E-mail : info@yashfeenhospital.in

(For Laboratory Reports Only)



Patient Name : BALVIRSINGH DULAARELAL PAL

Age : 52 Years Sex : M

Ref By Dr : -

Area : Vijalpur Date : 14/09/2024

Sample Time : 14/09/2024 09:01 No : 17

Time : 12:49PM

THYROID FUNCTION TEST REPORT

Test	Findings	UOM	Normal Range
T3 (TRIODOTHYRONINE)	1.46	ng/ml	Newborns:0.73-2.88, 6 Days-3 Months:0.80-2.75, 4-12Months:0.86-2.65, 1-6 Years:0.92-2.48, 7-11 Years:0.93-2.31, 12-20Years:0.91-2.18, Adults:0.80-2.00
T4(THYROXINE)	6.22	µg/dl	Newborns:5.04-18.5, 6 Days-3 Months:5.41-17.0, 4-12 Months:5.67-16.0, 1-6 Years:5.95-14.7, 7-11 Years:5.99-13.8, 12-20 Years:5.91-13.2, Adults:5.10-14.1
TSH	3.10	µIU/ml	Newborns:0.70-15.2, 6 Days-3 Months:0.72-11.0, 4-12 Months:0.73-8.35, 1-6 Years:0.70-5.97, 7-11 Years:0.60-4.84, 12-20 Years:0.51-4.30, Adults:0.27-4.20

TECHNIQUE

ELECTROCHEMILUMINESCENCE



P. Chaudhary
Dr. PIYUSH B. CHAUDHARI
M.D. Medicine

Reg. No. G-21518

Remarks

Designed By : Sarita Infotech Pvt. Ltd., Navsari

Yashfeen Cardiac Hospital

Signature

Thanks for Reference

Technician



YASHFEEN CARDIAC HOSPITAL™

At. & Po. Viraval, Navsari. 396 445. Phone (H) (02637) 235725

Website : www.yashfeenhospital.in E-mail : info@yashfeenhospital.in

(For Laboratory Reports Only)



Patient Name : BALVIRSINGH DULAARELAL PAL

Age : 52 Years Sex : M

Ref By Dr. : -

Area : Vijalpur Date : 14/09/2024

Sample Time : 14/09/2024 09:01 No : 17

Time : 12:49PM

GGT TEST REPORT

Test	Findings	UOM	Normal Range
SERUM GGT	38.0	U/L	10.0-71.0 U/L



P. Chaudhary
Dr. PIYUSH B. CHAUDHARI
M.D. Medicine
Reg. No. G-21518

Remarks

Designed By : Sarita Infotech Pvt. Ltd., Navsari

Yashfeen Cardiac Hospital

Signature

Signature

Technician

Thanks for Reference



YASHFEEN CARDIAC HOSPITAL™

At. & Po. Viraval, Navsari. 396 445. Phone (H) (02637) 235725

Website : www.yashfeenhospital.in E-mail : info@yashfeenhospital.in
(For Laboratory Reports Only)



Patient Name : BALVIRSINGH DULAARELAL PAL Age : 52 Years Sex : M
Ref By Dr. : - Area : Vijalpur Date : 14/09/2024
Sample Time : 14/09/2024 09:01 No : 17 Time : 12:49PM

ROUTINE URINE ANALYSIS

Test	Findings	UOM	Normal Range
PHYSICAL EXAMINATION			
Quantity	-	-	
Colour	YELLOW	-	
Appearance	CLEAR	-	
Reaction	ACIDIC	-	
Sp. Gravity	1.003	-	
CHEMICAL EXAMINATION			
U.Albumin	NIL	-	
Sugar	NIL	-	
Acetone	NIL	-	
Bile Salt	NIL	-	
Bile Pigment	NIL	-	
Occult Blood	NIL	-	
MICROSCOPIC EXAMINATION			
Pus Cells	2-3	/hpf	
Epithelial cells	2-3	/hpf	
Red cells	ABSENT	/hpf	
Casts	-	/hpf	
Crystals	AMORPHOUS SEEN	/hpf	
Others	BACTERIA {FEW} SEEN	/hpf	



P. Chaudhary
Dr. PIYUSH B. CHAUDHARI
M.D. Medicine
Reg. No. G-21518

Remarks

Designed By : Sarita Infotech Pvt. Ltd., Navsari

Yashfeen Cardiac Hospital

Signature

signature

Thanks for Reference

Technician



YASHFEEN CARDIAC HOSPITAL™

At. & Po. Viraval, Navsari. 396 445. Phone (H) (02637) 235725

Website : www.yashfeenhospital.in E-mail : info@yashfeenhospital.in

(For Laboratory Reports Only)



Patient Name : BALVIRSINGH DULAARELAL PAL
Ref By Dr. : -
Sample Time : 14/09/2024 09:01 No : 17

Age : 52 Years Sex : M
Area : Vijalpur Date : 14/09/2024
Time : 12:49PM

BIOCHEMICAL TEST REPORT

Test	Findings	UOM	Normal Range
S.CREATININE	0.9	mg/dL	Male-0.9-1.4 mg/dL, Female-0.8-1.2 mg/dL
BLOOD UREA NITROGEN	9.6	mg/dL	4.7-23.0 mg/dL
S.URIC ACID	6.7	mg/dL	Male:3.5-7.2 mg/dL, Female:2.6-6.0 mg/dL



Remarks

Designed By : Sarita Infotech Pvt. Ltd., Navsari

P. Chaudh.
Dr. PIYUSH B. CHAUDHARI

M. D. Medicine

Reg. No. G-21518

Yashfeen Cardiac Hospital

Retu
Signature

Technician

Thanks for Reference



YASHFEEN CARDIAC HOSPITAL™

At. & Po. Viraval, Navsari. 396 445. Phone (H) (02637) 235725

Website : www.yashfeenhospital.in E-mail : info@yashfeenhospital.in
(For Laboratory Reports Only)



Patient Name : BALVIRSINGH DULAARELAL PAL
Ref By Dr. : -
Sample Time : 14/09/2024 09:03 No : 17

Age : 52 Years Sex : M
Area : Vijalpur Date : 14/09/2024
Time : 12:50PM

BLOOD SUGAR TEST REPORT

Test	Findings	UOM	Normal Range
FASTING BLOOD SUGAR	99.5	mg/dL	70-110 mg/dL
FASTING URINE SUGAR	NIL	-	NIL
POSTPANDRIAL BLOOD SUGAR	217.0	mg/dL	70-140 mg/dL
POSTPANDRIAL URINE SUGAR	NIL	-	NIL



P. Chaudhary
Dr. PIYUSH B. CHAUDHARI
M.D. Medicine
Reg. No. G-21518

Remarks

Designed By : Sarita Infotech Pvt. Ltd., Navsari

Yashfeen Cardiac Hospital

[Signature]

signature

Thanks for Reference

Technician

BALVIRSINGH ,

ID:

DOB:

52 Years , ,

Male ,Unknown

Med.:

Location:

Referring Physician:

Notes:

14-09-2024 09:49:01

Vent. Rate:	73 BPM
PR int:	157 ms
QRS dur:	98 ms
QT/QTc:	379/405 ms
P-R-T axes:	34 0 144
Avg. RR:	818 ms
QTcB:	419 ms
QTcF:	405 ms

SINUS RHYTHM
LEFT VENTRICULAR HYPERTROPHY AND ST-T CHANGE
ABNORMAL ECG

UNCONFIRMED REPORT

Reviewed by:

f chae
Dr. PIYUSH B. CHAUDHARI
 M.D. Medicine
 Reg. No. G-21518

Signed by:

Date:

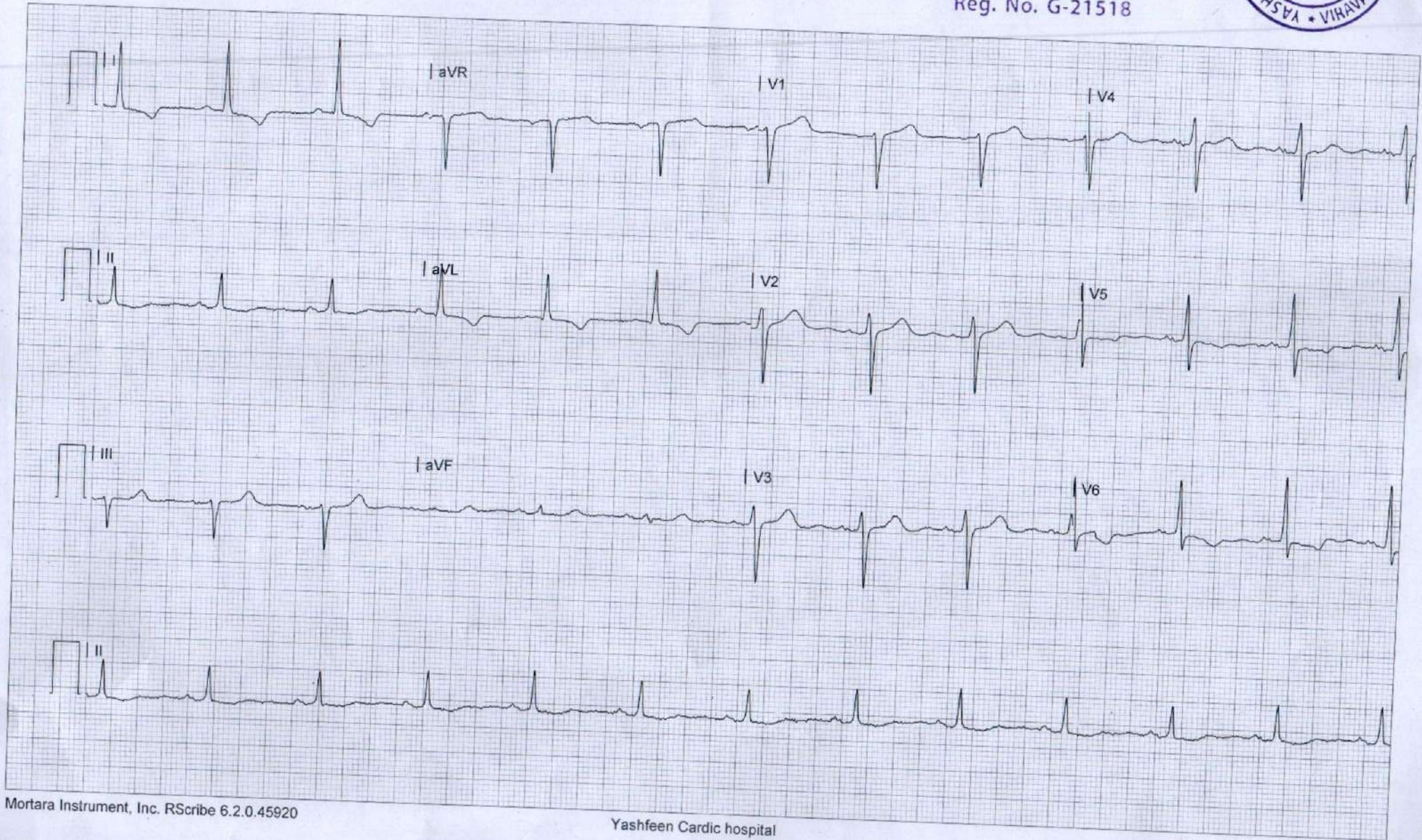

YASHFEEN IMAGING & RADIOLOGY DEPARTMENT

MANAGED BY :- YASHFEEN FOUNDATION

VIRAVAL, NAVSARI. 396 445. PHONE : (H) (02637) 235725

Website : www.yashfeenhospital.in E-mail : info@yashfeenhospital.in

Name	BALVIRSINGH D. PAL	Age	52Y/M
Ref by Dr	SELF	Date	14/09/2024

USG ABDOMEN (SCREENING)

Liver appears enlarged in size & shape with bright echopattern.
No e/o focal or diffuse lesion. IHBR appear normal.
PV and CBD appear normal.

Gall bladder appears contracted and shows two calculi. Largest measures 10 mm. adv: fasting scan.

Pancreas appears normal in size and echogenicity. No e/o focal or diffuse lesion.

Spleen appears normal in size and shows normal echopattern. No e/o focal lesion.

Both Kidneys appear normal in size and echopattern. CM Differentiation is preserved.
No e/o calculus or hydronephrosis on either side.
Perirenal spaces appear normal on either side.
Suprarenal regions appear normal on either side. No e/o mass lesion.

Bladder is physiologically distended. No e/o calculus or mass. Walls appear normal.

Prostate appears enlarged in size measuring 25 cc with normal echopattern.
No e/o calcification.

RIF region appears normal.

No e/o ascites.

IMPRESSION:

1. Mild prostatomegaly. Adv: S. PSA correlation.
2. Gall bladder appears contracted and shows two calculi. adv: fasting scan.



Dr. DHARMESH DESAI

Dr. Dharmesh Desai (MD, Radiology)
Reg. No. G - 45284

YASHFEEN GROUP OF HOSPITALS. Please contact immediately for any typographical error.

This is only professional opinion, not a final diagnosis. Kindly correlate clinically. Not valid for medicolegal purpose.

YASHFEEN IMAGING & RADIOLOGY DEPARTMENT

MANAGED BY :- YASHFEEN FOUNDATION

VIRAVAL, NAVSARI. 396 445. PHONE : (H) (02637) 235725

Website : www.yashfeenhospital.in E-mail : info@yashfeenhospital.in

Patient's Name:	BALVIRSINGH D. PAL	Age & Sex:	52Yrs/M
Ref. by Dr.	SELF	Date:	14-09-2024

X RAY CHEST (PA VIEW)

Both lung fields appear normal.
Both hila appear normal.
Both CP angles appear clear.
Cardiac size appears within normal limit.
Both domes of diaphragm appear normal.
Bony thoracic cage appears normal.

IMPRESSION:

- Normal X-ray chest (PA view).

Dr. Dharmesh Desai
(M.D. Radiology)
Reg. No. G-45284
HOSPITAL



Please contact immediately for any typographical error.
This is only professional opinion, not a final diagnosis. Kindly correlate clinically. Not valid for medicolegal purpose.



(Regd. No. E / 1390 / Navsari)

YASHFEEN CARDIAC HOSPITAL™

MANAGED BY :- YASHFEEN FOUNDATION

VIRAVAL, NAVSARI. 396 445. PHONE : (H) (02637) 235725

Website : www.yashfeenhospital.in E-mail : info@yashfeenhospital.in

(Stationary For Report Only)

2D ECHO CARDIOGRAPHY COLOUR DOPPLER REPORT

Patient Name & No	: BALVIRSINGH DULAARELAL PAL CH24022606	Age/Sex	UHID :	: 2692
Doctor	: Mohil Nagad	52/ M	No :	: 2758
Referred By	:		Date :	: 14/09/2024

M-Mode findings

LVIDd : 50mm
 LVIDs : 35mm
 IVSd : 12mm
 PWd : 10mm
 EF : 60%
 Aorta : 25mm
 LA : 36mm

2D Imaging

Aortic Valve : Trileaflet, Normal
 Mitral Valve : Thin, Pliable, Normal Mobility, Normal function
 Tricuspid Valve : Normal
 Pulmonary Valve : Normal

=> : Mild Concentric LVH.
 => : All cardiac valves are normal.
 => : No regional wall motion abnormality.
 => : Normal LV systolic function.
 => : Normal LV diastolic function.
 => : IAS/IVS intact.
 => : No obvious clots/ vegetations/ or effusion.
 => : IVC Normal size.

Doppler Findings

=> : No MS/MR, No TS/TR, No AS/AR & No PS/PR
 Mitral inflow Pattern : E > A
 Tissue Doppler Findings : E' > A'

Impression : Normal LVEF:60%, No RWMA, Mild Concentric LVH.



Report Prepared By

DR. MOHIL NAGAD
 M.D. Medicine, Dip. Cardiology
 Senior Consultant-Interventional Cardiology
 Reg. M.D. (Phy.) Dip. Cardiology
 YASHFEEN Non-Invasive Cardiologist

Report Checked By

Mobin Sheikh

R



CH24022606 BALVIRSINGH D PAL 52/Y 140924294 ChestErect PA 14/09/2024
YASHFEEN GROUP OF HOSPITALS NAVSARI PH:9924047789



NO SMOKING
કચ્છા સિદ્ધ
શ્રી સુભાષ ડી. ડી. ડી.
શ્રી સુભાષ ડી. ડી. ડી.
શ્રી સુભાષ ડી. ડી. ડી.

આયુષ્માન યોગ્ય
અમૃતમ્
શોધ્ય સલામતમ્

GPS Map Camera



Navsari, Gujarat, India
205, Viraval Rd, Mahavir Society, Navsari, Viraval, Gujarat 396427, India
Lat 20.961983°
Long 72.929156°
14/09/24 12:41 PM GMT +05:30