

Name of Company:	Medi wheel KNP -
Name of Executive:	Shagufa Naz
Date of Birth:	12/05/1993
Sex:	Male
Height:	157 C.m.
Weight:	73.33 kg
Chest (Expiration / Inspiration)	93 / 97 C.m.
Abdomen:	87 C.m.
Blood Pressure:	119/68
Pulse:	95 /min
Any Allergies:	NO
Any Medications:	Tab Mavalith - SR 300mg - anxiety
Any Surgical History:	C. Section after 2 years ago, Days hospital, Dr. Karunaday
Habits of alcoholism/smoking/tobacco:	NO
History of Seizures:	C. Section before 2 years, Days hospital, Dr. Karunaday
Vertigo Test :	Normal
Muscular Skeleton/Deformity:	NO
Chief Complaints if any:	NO
Lab Investigation Reports:	Report attached
Eye Check up vision & Color vision:	Normal (
REMARKS: FIT / UNFIT	Fit

NOTE :- Candidate using power glass. last  
 class number is -0.25, -0.25.

*Shagufa Naz*

<b>For Females :</b>	
Any history of breast disease	NO
Any disease of pelvic organs	NO
Urine Pregnancy Test	NO
LMP	25/Jan/2024

<b>Final Impression:</b>
Certified that I examined .... <u>Shagufa Naz</u> ..... S/O or D/O <u>Mohd. Akram</u> ..... is presently in good health and free from any cardio-respiratory /communicable ailment, he/She is fit to join any organization.

*K. Bharadwaj*  
**Dr. K.C. BHARADWAJ**  
**M.B.B.S. D CARD**  
**Reg. No. 32749**  
 Signature of Medical Examiner

Name & Qualification: **Dr. K.C. BHARADWAJ (MBBS, D.CARD.)**

Date 25/02/24 Place Kanpur  
 Chandan Diagnostic Centre  
 24/22, Karachi Khana  
 Mall Road, Kanpur

*K. Bharadwaj*



PLEASE  
KEEP DISTANCE

*Handwritten signature*

WELCO  
Handwritten text on mat

Dr. K.C. BHARADWAJ  
M.B.B.S. D CARD  
Reg. No. 32749

Handwritten text on stamp



# CHANDAN DIAGNOSTIC CENTRE

Add: 24/22, Vrindawan Bhuwan, Karachi Khana, Kanpur

Ph: 9235432757,

CIN : U85110DL2003LC308206



Patient Name	: Mrs.SHAGUFTA NAZ	Registered On	: 24/Feb/2024 11:24:48
Age/Gender	: 30 Y 0 M 0 D /F	Collected	: 24/Feb/2024 12:04:21
UHID/MR NO	: IKNP.0000032071	Received	: 24/Feb/2024 12:04:43
Visit ID	: IKNP0083952324	Reported	: 24/Feb/2024 17:46:15
Ref Doctor	: Dr.MediWheel Knp -	Status	: Final Report

## DEPARTMENT OF HAEMATOLOGY

### MEDIWHEEL BANK OF BARODA MALE & FEMALE BELOW 40 YRS

Test Name	Result	Unit	Bio. Ref. Interval	Method
-----------	--------	------	--------------------	--------

#### Blood Group (ABO & Rh typing) \* , Blood

Blood Group	O			ERYTHROCYTE MAGNETIZED TECHNOLOGY / TUBE AGGLUTINA
Rh ( Anti-D)	POSITIVE			ERYTHROCYTE MAGNETIZED TECHNOLOGY / TUBE AGGLUTINA

#### Complete Blood Count (CBC) \* , Whole Blood

Haemoglobin	13.60	g/dl	1 Day- 14.5-22.5 g/dl 1 Wk- 13.5-19.5 g/dl 1 Mo- 10.0-18.0 g/dl 3-6 Mo- 9.5-13.5 g/dl 0.5-2 Yr- 10.5-13.5 g/dl 2-6 Yr- 11.5-15.5 g/dl 6-12 Yr- 11.5-15.5 g/dl 12-18 Yr 13.0-16.0 g/dl Male- 13.5-17.5 g/dl Female- 12.0-15.5 g/dl	
TLC (WBC)	6,700.00	/Cu mm	4000-10000	ELECTRONIC IMPEDANCE
<b>DLC</b>				
Polymorphs (Neutrophils )	68.00	%	55-70	ELECTRONIC IMPEDANCE
Lymphocytes	26.00	%	25-40	ELECTRONIC IMPEDANCE
Monocytes	4.00	%	3-5	ELECTRONIC IMPEDANCE
Eosinophils	2.00	%	1-6	ELECTRONIC IMPEDANCE
Basophils	0.00	%	< 1	ELECTRONIC IMPEDANCE
<b>ESR</b>				
Observed	10.00	Mm for 1st hr.		
Corrected	0.00	Mm for 1st hr.	< 20	
PCV (HCT)	42.00	%	40-54	
<b>Platelet count</b>				
Platelet Count	1.50	LACS/cu mm	1.5-4.0	ELECTRONIC IMPEDANCE/MICROSCOPIC
PDW (Platelet Distribution width)	16.10	fL	9-17	ELECTRONIC IMPEDANCE
P-LCR (Platelet Large Cell Ratio)	52.90	%	35-60	ELECTRONIC IMPEDANCE







# CHANDAN DIAGNOSTIC CENTRE

Add: 24/22, Vrindawan Bhowan, Karachi Khana, Karpur  
Ph: 9235432757,  
CIN : U85110DL2003LC30R206



Patient Name	: Mrs.SHAGUFTA NAZ	Registered On	: 24/Feb/2024 11:24:48
Age/Gender	: 30 Y 0 M 0 D /F	Collected	: 24/Feb/2024 12:04:21
UHID/MR NO	: IKNP.0000032071	Received	: 24/Feb/2024 12:04:43
Visit ID	: IKNP0083952324	Reported	: 24/Feb/2024 17:46:15
Ref Doctor	: Dr.MediWheel Knp -	Status	: Final Report

## DEPARTMENT OF HAEMATOLOGY

### MEDIWHEEL BANK OF BARODA MALE & FEMALE BELOW 40 YRS

Test Name	Result	Unit	Bio. Ref. Interval	Method
PCT (Platelet Hematocrit)	0.20	%	0.108-0.282	ELECTRONIC IMPEDANCE
MPV (Mean Platelet Volume)	<b>13.60</b>	fL	6.5-12.0	ELECTRONIC IMPEDANCE
<b>RBC Count</b>				
RBC Count	<b>5.05</b>	Mill /cu mm	3.7-5.0	ELECTRONIC IMPEDANCE
<b>Blood Indices (MCV, MCH, MCHC)</b>				
MCV	81.50	fL	80-100	CALCULATED PARAMETER
MCH	<b>27.00</b>	pg	28-35	CALCULATED PARAMETER
MCHC	33.10	%	30-38	CALCULATED PARAMETER
RDW-CV	13.90	%	11-16	ELECTRONIC IMPEDANCE
RDW-SD	41.20	fL	35-60	ELECTRONIC IMPEDANCE
Absolute Neutrophils Count	4,556.00	/cu mm	3000-7000	
Absolute Eosinophils Count (AEC)	134.00	/cu mm	40-440	

Dr. Seema Nagar(MD Path)





# CHANDAN DIAGNOSTIC CENTRE

Addr: 24/22, Vrindawan Bhawan, Karachi Khana, Kampur  
Ph: 9235432757,  
CIN : U85110DL2003LC308206



Patient Name	: Mrs.SHAGUFTA NAZ	Registered On	: 24/Feb/2024 11:24:49
Age/Gender	: 30 Y 0 M 0 D /F	Collected	: 24/Feb/2024 12:04:21
UHID/MR NO	: IKNP.0000032071	Received	: 24/Feb/2024 12:04:44
Visit ID	: IKNP0083952324	Reported	: 24/Feb/2024 15:17:17
Ref Doctor	: Dr.MediWheel Knp -	Status	: Final Report

## DEPARTMENT OF BIOCHEMISTRY

### MEDIWHEEL BANK OF BARODA MALE & FEMALE BELOW 40 YRS

Test Name	Result	Unit	Bio. Ref. Interval	Method
-----------	--------	------	--------------------	--------

#### GLUCOSE FASTING , Plasma

Glucose Fasting	92.90	mg/dl	< 100 Normal 100-125 Pre-diabetes ≥ 126 Diabetes	GOD POD
-----------------	-------	-------	--	---------

#### Interpretation:

- Kindly correlate clinically with intake of hypoglycemic agents, drug dosage variations and other drug interactions.
- A negative test result only shows that the person does not have diabetes at the time of testing. It does not mean that the person will never get diabetes in future, which is why an Annual Health Check up is essential.
- I.G.T = Impaired Glucose Tolerance.

Dr. Seema Nagar(MD Path)





# CHANDAN DIAGNOSTIC CENTRE

Addr: 24/22, Vrindavan Bhawan, Karachi Khana, Kanpur  
Ph: 9235432757,  
CIN : U85110DL2003LC30H206



Patient Name	: Mrs.SHAGUFTA NAZ	Registered On	: 24/Feb/2024 11:24:49
Age/Gender	: 30 Y 0 M 0 D /F	Collected	: 26/Feb/2024 11:02:14
UHD/MR NO	: IKNP.0000032071	Received	: 26/Feb/2024 11:02:25
Visit ID	: IKNP0083952324	Reported	: 26/Feb/2024 11:16:06
Ref Doctor	: Dr.MediWheel Knp -	Status	: Final Report

## DEPARTMENT OF BIOCHEMISTRY

### MEDIWHEEL BANK OF BARODA MALE & FEMALE BELOW 40 YRS

Test Name	Result	Unit	Bio. Ref. Interval	Method
Glucose PP Sample: Plasma After Meal	97.50	mg/dl	<140 Normal 140-199 Pre-diabetes >200 Diabetes	GOD POD

#### Interpretation:

- Kindly correlate clinically with intake of hypoglycemic agents, drug dosage variations and other drug interactions.
- A negative test result only shows that the person does not have diabetes at the time of testing. It does not mean that the person will never get diabetes in future, which is why an Annual Health Check up is essential.
- I.G.T = Impaired Glucose Tolerance.

Dr. Seema Nagar(MO Path)



Patient Name	: Mrs.SHAGUFTA NAZ	Registered On	: 24/Feb/2024 11:24:50
Age/Gender	: 30 Y 0 M 0 D /F	Collected	: 24/Feb/2024 12:04:21
UHID/MR NO	: IKNP.0000032071	Received	: 25/Feb/2024 12:26:57
Visit ID	: IKNP0083952324	Reported	: 25/Feb/2024 13:51:05
Ref Doctor	: Dr.Medi/Wheel Knp -	Status	: Final Report

## DEPARTMENT OF BIOCHEMISTRY

### MEDIWHEEL BANK OF BARODA MALE & FEMALE BELOW 40 YRS

Test Name	Result	Unit	Bio. Ref. Interval	Method
-----------	--------	------	--------------------	--------

#### GLYCOSYLATED HAEMOGLOBIN (HbA1C) \*\*, EDTA BLOOD

Glycosylated Haemoglobin (HbA1c)	4.80	% NGSP		HPLC (NGSP)
Glycosylated Haemoglobin (HbA1c)	29.00	mmol/mol/IFCC		
Estimated Average Glucose (eAG)	91	mg/dl		

#### Interpretation:

##### NOTE:-

- eAG is directly related to A1c.
- An A1c of 7% -the goal for most people with diabetes-is the equivalent of an eAG of 154 mg/dl.
- eAG may help facilitate a better understanding of actual daily control helping you and your health care provider to make necessary changes to your diet and physical activity to improve overall diabetes management.

The following ranges may be used for interpretation of results. However, factors such as duration of diabetes, adherence to therapy and the age of the patient should also be considered in assessing the degree of blood glucose control.

Haemoglobin A1C (%) NGSP	mmol/mol / IFCC Unit	eAG (mg/dl)	Degree of Glucose Control Unit
> 8	>63.9	>183	Action Suggested*
7-8	53.0 -63.9	154-183	Fair Control
< 7	<63.9	<154	Goal**
6-7	42.1 -63.9	126-154	Near-normal glycemia
< 6%	<42.1	<126	Non-diabetic level

\*High risk of developing long term complications such as Retinopathy, Nephropathy, Neuropathy, Cardiopathy, etc.

\*\*Some danger of hypoglycemic reaction in Type I diabetics. Some glucose intolerant individuals and "subclinical" diabetics may demonstrate HbA1C levels in this area.

N.B. : Test carried out on Automated VARIANT II TURBO HPLC Analyser.

#### Clinical Implications:

\*Values are frequently increased in persons with poorly controlled or newly diagnosed diabetes.

\*With optimal control, the HbA 1c moves toward normal levels.

\*A diabetic patient who recently comes under good control may still show higher concentrations of glycosylated hemoglobin. This level declines gradually over several months as nearly normal glycosylated \*Increases in glycosylated hemoglobin occur in the following non-diabetic conditions: a. Iron-deficiency anemia b. Splenectomy





# CHANDAN DIAGNOSTIC CENTRE

Add: 24/22, Vrindawan Bihawan, Karachi Khana, Kampur  
Ph: 9235432757,  
CTN : U785110DL2003LC30R206



Patient Name	: Mrs.SHAGUFTA NAZ	Registered On	: 24/Feb/2024 11:24:50
Age/Gender	: 30 Y 0 M 0 D /F	Collected	: 24/Feb/2024 12:04:21
UHID/MR NO	: IKNP.0000032071	Received	: 25/Feb/2024 12:26:57
Visit ID	: IKNP0083952324	Reported	: 25/Feb/2024 13:51:05
Ref Doctor	: Dr.MediWheel Knp -	Status	: Final Report

## DEPARTMENT OF BIOCHEMISTRY

### MEDIWHEEL BANK OF BARODA MALE & FEMALE BELOW 40 YRS

Test Name	Result	Unit	Bio. Ref. Interval	Method
-----------	--------	------	--------------------	--------

c. Alcohol toxicity d. Lead toxicity

\*Decreases in A 1c occur in the following non-diabetic conditions: a. Hemolytic anemia b. chronic blood loss

\*Pregnancy d. chronic renal failure. Interfering Factors:

\*Presence of Hb F and H causes falsely elevated values. 2. Presence of Hb S, C, E, D, G, and Lepore (autosomal recessive mutation resulting in a hemoglobinopathy) causes falsely decreased values.

**Dr. Anupam Singh (MBBS MD Pathology)**



Patient Name	: Mrs.SHAGUFTA NAZ	Registered On	: 24/Feb/2024 11:24:50
Age/Gender	: 30 Y 0 M 0 D /F	Collected	: 24/Feb/2024 12:04:20
UHID/MR NO	: IKNP.0000032071	Received	: 24/Feb/2024 12:04:43
Visit ID	: IKNP0083952324	Reported	: 24/Feb/2024 15:17:12
Ref Doctor	: Dr.MediWheel Knp -	Status	: Final Report

## DEPARTMENT OF BIOCHEMISTRY

### MEDIWHEEL BANK OF BARODA MALE & FEMALE BELOW 40 YRS

Test Name	Result	Unit	Bio. Ref. Interval	Method
<b>BUN (Blood Urea Nitrogen) *</b> Sample:Serum	7.00	mg/dL	7.0-23.0	CALCULATED
<b>Creatinine</b> Sample:Serum	0.91	mg/dl	0.5-1.20	MODIFIED JAFFES
<b>Uric Acid</b> Sample:Serum	3.92	mg/dl	2.5-6.0	URICASE
<b>LFT (WITH GAMMA GT) * , Serum</b>				
SGOT / Aspartate Aminotransferase (AST)	15.20	U/L	< 35	IFCC WITHOUT PSP
SGPT / Alanine Aminotransferase (ALT)	14.90	U/L	< 40	IFCC WITHOUT PSP
Gamma GT (GGT)	11.30	IU/L	11-50	OPTIMIZED SZAZING
Protein	6.74	gm/dl	6.2-8.0	BIURET
Albumin	4.47	gm/dl	3.4-5.4	B.C.G.
Globulin	2.27	gm/dl	1.8-3.6	CALCULATED
A:G Ratio	1.97		1.1-2.0	CALCULATED
Alkaline Phosphatase (Total)	108.40	U/L	42.0-165.0	IFCC METHOD
Bilirubin (Total)	0.62	mg/dl	0.3-1.2	JENDRASSIK & GROF
Bilirubin (Direct)	0.40	mg/dl	< 0.30	JENDRASSIK & GROF
Bilirubin (Indirect)	0.22	mg/dl	< 0.8	JENDRASSIK & GROF
<b>LIPID PROFILE ( MINI ) , Serum</b>				
Cholesterol (Total)	195.00	mg/dl	<200 Desirable 200-239 Borderline High > 240 High	CHOD-PAP
HDL Cholesterol (Good Cholesterol)	77.80	mg/dl	30-70	DIRECT ENZYMATIC
LDL Cholesterol (Bad Cholesterol)	94	mg/dl	< 100 Optimal 100-129 Nr. Optimal/Above Optimal 130-159 Borderline High 160-189 High > 190 Very High	CALCULATED
VLDL	23.28	mg/dl	10-33	
Triglycerides	116.40	mg/dl	< 150 Normal 150-199 Borderline High 200-499 High >500 Very High	



Dr. Seema Nagar(MD Path)

Patient Name	: Mrs.SHAGUFTA NAZ	Registered On	: 24/Feb/2024 11:24:49
Age/Gender	: 30 Y 0 M 0 D /F	Collected	: 24/Feb/2024 12:04:21
UHID/MR NO	: IKNP.0000032071	Received	: 24/Feb/2024 12:04:43
Visit ID	: IKNP0083952324	Reported	: 24/Feb/2024 18:00:34
Ref Doctor	: Dr.MediWheel Knp -	Status	: Final Report

## DEPARTMENT OF CLINICAL PATHOLOGY

### MEDIWHEEL BANK OF BARODA MALE & FEMALE BELOW 40 YRS

Test Name	Result	Unit	Bio. Ref. Interval	Method
-----------	--------	------	--------------------	--------

#### URINE EXAMINATION, ROUTINE \* , Urine

Color	LIGHT YELLOW			
Specific Gravity	1.015			
Reaction PH	Acidic ( 5.0 )			DIPSTICK
Appearance	CLEAR			
Protein	ABSENT	mg %	< 10 Absent 10-40 (+) 40-200 (++) 200-500 (+++) > 500 (++++)	DIPSTICK
Sugar	ABSENT	gms%	< 0.5 (+) 0.5-1.0 (++) 1-2 (+++) > 2 (++++)	DIPSTICK
Ketone	ABSENT	mg/dl	0.1-3.0	BIOCHEMISTRY
Bile Salts	ABSENT			
Bile Pigments	ABSENT			
Bilirubin	ABSENT			DIPSTICK
Leucocyte Esterase	ABSENT			DIPSTICK
Urobilinogen(1:20 dilution)	ABSENT			
Nitrite	ABSENT			DIPSTICK
Blood	ABSENT			DIPSTICK
<b>Microscopic Examination:</b>				
Epithelial cells	1-2/h.p.f			MICROSCOPIC EXAMINATION
Pus cells	1-2/h.p.f			
RBCs	ABSENT			MICROSCOPIC EXAMINATION
Cast	ABSENT			
Crystals	ABSENT			MICROSCOPIC EXAMINATION
Others	ABSENT			



Dr. Seema Nagar(MD Path)

Patient Name	: Mrs.SHAGUFTA NAZ	Registered On	: 24/Feb/2024 11:24:49
Age/Gender	: 30 Y 0 M 0 D /F	Collected	: 24/Feb/2024 12:04:21
UHID/MR NO	: IKNP.0000032071	Received	: 25/Feb/2024 11:36:57
Visit ID	: IKNP0083952324	Reported	: 25/Feb/2024 19:03:51
Ref Doctor	: Dr.MediWheel Knp -	Status	: Final Report

## DEPARTMENT OF CLINICAL PATHOLOGY

### MEDIWHEEL BANK OF BARODA MALE & FEMALE BELOW 40 YRS

Test Name	Result	Unit	Bio. Ref. Interval	Method
-----------	--------	------	--------------------	--------

#### STOOL, ROUTINE EXAMINATION \*\*, Stool

Color	BROWNISH
Consistency	SEMI SOLID
Reaction (PH)	Acidic ( 6.5 )
Mucus	ABSENT
Blood	ABSENT
Worm	ABSENT
Pus cells	ABSENT
RBCs	ABSENT
Ova	ABSENT
Cysts	ABSENT
Others	ABSENT



**Dr. Anupam Singh (MBBS MD Pathology)**





# CHANDAN DIAGNOSTIC CENTRE

Add: 24/22, Vrindawan Bhawan, Karachi Khana, Kanpur  
Ph: 9235432757,  
CIN : U85110DL2003LC308206



Patient Name	: Mrs.SHAGUFTA NAZ	Registered On	: 24/Feb/2024 11:24:49
Age/Gender	: 30 Y 0 M 0 D /F	Collected	: 24/Feb/2024 12:04:21
UHID/MR NO	: IKNP.0000032071	Received	: 24/Feb/2024 12:04:43
Visit ID	: IKNP0083952324	Reported	: 24/Feb/2024 18:00:34
Ref Doctor	: Dr.MediWheel Knp -	Status	: Final Report

## DEPARTMENT OF CLINICAL PATHOLOGY

### MEDIWHEEL BANK OF BARODA MALE & FEMALE BELOW 40 YRS

Test Name	Result	Unit	Bio. Ref. Interval	Method
-----------	--------	------	--------------------	--------

#### SUGAR, FASTING STAGE \* , Urine

Sugar, Fasting stage	ABSENT	gms%
----------------------	--------	------

#### Interpretation:

- (+) < 0.5
- (++) 0.5-1.0
- (+++) 1-2
- (++++) > 2

Dr. Seema Nagar(MD Path)





# CHANDAN DIAGNOSTIC CENTRE

Add: 24/22, Vrindawan Bhawan, Karachi Khana, Kanpur  
Ph: 9235432757,  
CIN : U85110DL2003LC308206



Patient Name	: Mrs.SHAGUFTA NAZ	Registered On	: 24/Feb/2024 11:24:50
Age/Gender	: 30 Y 0 M 0 D /F	Collected	: 26/Feb/2024 11:02:14
UHID/MR NO	: IKNP.0000032071	Received	: 26/Feb/2024 11:02:25
Visit ID	: IKNP0083952324	Reported	: 26/Feb/2024 11:17:40
Ref Doctor	: Dr.MediWheel Knp -	Status	: Final Report

## DEPARTMENT OF CLINICAL PATHOLOGY

### MEDIWHEEL BANK OF BARODA MALE & FEMALE BELOW 40 YRS

Test Name	Result	Unit	Bio. Ref. Interval	Method
-----------	--------	------	--------------------	--------

#### SUGAR, PP STAGE \* , Urine

Sugar, PP Stage	ABSENT
-----------------	--------

#### Interpretation:

- (+) < 0.5 gms%
- (++) 0.5-1.0 gms%
- (+++) 1-2 gms%
- (++++) > 2 gms%

Dr. Seema Nagar (MD Path)



Patient Name	: Mrs.SHAGUFTA NAZ	Registered On	: 24/Feb/2024 11:24:50
Age/Gender	: 30 Y 0 M 0 D /F	Collected	: 24/Feb/2024 12:04:20
UHID/MR NO	: IKNP.0000032071	Received	: 25/Feb/2024 11:26:15
Visit ID	: IKNP0083952324	Reported	: 25/Feb/2024 13:33:05
Ref Doctor	: Dr.MediWheel Knp -	Status	: Final Report

## DEPARTMENT OF IMMUNOLOGY

### MEDIWHEEL BANK OF BARODA MALE & FEMALE BELOW 40 YRS

Test Name	Result	Unit	Bio. Ref. Interval	Method
-----------	--------	------	--------------------	--------

#### THYROID PROFILE - TOTAL \*\* , Serum

T3, Total (tri-iodothyronine)	130.62	ng/dl	84.61-201.7	CLIA
T4, Total (Thyroxine)	7.40	ug/dl	3.2-12.6	CLIA
TSH (Thyroid Stimulating Hormone)	2.050	μIU/mL	0.27 - 5.5	CLIA

#### Interpretation:

0.3-4.5	μIU/mL	First Trimester
0.5-4.6	μIU/mL	Second Trimester
0.8-5.2	μIU/mL	Third Trimester
0.5-8.9	μIU/mL	Adults 55-87 Years
0.7-27	μIU/mL	Premature 28-36 Week
2.3-13.2	μIU/mL	Cord Blood > 37Week
0.7-64	μIU/mL	Child(21 wk - 20 Yrs.)
1-39	μIU/mL	Child 0-4 Days
1.7-9.1	μIU/mL	Child 2-20 Week

1) Patients having low T3 and T4 levels but high TSH levels suffer from primary hypothyroidism, cretinism, juvenile myxedema or autoimmune disorders.

2) Patients having high T3 and T4 levels but low TSH levels suffer from Grave's disease, toxic adenoma or sub-acute thyroiditis.

3) Patients having either low or normal T3 and T4 levels but low TSH values suffer from iodine deficiency or secondary hypothyroidism.

4) Patients having high T3 and T4 levels but normal TSH levels may suffer from toxic multinodular goiter. This condition is mostly a symptomatic and may cause transient hyperthyroidism but no persistent symptoms.

5) Patients with high or normal T3 and T4 levels and low or normal TSH levels suffer either from T3 toxicosis or T4 toxicosis respectively.

6) In patients with non thyroidal illness abnormal test results are not necessarily indicative of thyroidism but may be due to adaptation to the catabolic state and may revert to normal when the patient recovers.

7) There are many drugs for eg. Glucocorticoids, Dopamine, Lithium, Iodides, Oral radiographic dyes, etc. which may affect the thyroid function tests.

8) Generally when total T3 and total T4 results are indecisive then Free T3 and Free T4 tests are recommended for further confirmation along with TSH levels.



**Dr. Anupam Singh (MBBS MD Pathology)**



# CHANDAN DIAGNOSTIC CENTRE

Add: 24/22, Vrindawan Bazar, Karachi Khana, Karpur  
Ph: 9235432757,  
CDN : UR5110DL2003LCJ08206



Patient Name	: Mrs.SHAGUFTA NAZ	Registered On	: 24/Feb/2024 11:24:51
Age/Gender	: 30 Y O M O D /F	Collected	: N/A
UHID/MR NO	: IKNP.0000032071	Received	: N/A
Visit ID	: IKNP0083952324	Reported	: 24/Feb/2024 16:38:19
Ref Doctor	: Dr.MediWheel Knp -	Status	: Final Report

## DEPARTMENT OF X-RAY

### MEDIWHEEL BANK OF BARODA MALE & FEMALE BELOW 40 YRS

#### X-RAY DIGITAL CHEST PA \*

#### X-Ray Digital Chest P.A. View

- Lung fields are clear.
- Pleural spaces are clear.
- Both hilar shadows appear normal.
- Trachea and carina appear normal.
- Heart size within normal limits.
- Both the diaphragms appear normal.
- Soft tissues and Bony cage appear normal.

#### IMPRESSION

**\* NO OBVIOUS DETECTABLE ABNORMALITY SEEN**

**\*\*\* End Of Report \*\*\***

[\*\*] Test Performed at Chandan Speciality Lab.

Result/s to Follow:

ECG / EKG, ULTRASOUND WHOLE ABDOMEN (UPPER & LOWER)



Dr Raveesh Chandra Roy (MD-Radio)

This report is not for medico-legal purpose. If clinical correlation is not established, kindly repeat the test at no additional cost within seven days.

Facilities: Pathology, Bedside Sample Collection, Health Check-ups, Digital X-Ray, ECG (Bedside also), Allergy Testing, Test And Health Check-ups, Ultrasonography, Sonomastography, Bone Mineral Density (BMD), Doppler Studies, 2D Echo, CT Scan, MRI, Blood Bank, TMT, EEG, PFT, OPG, Endoscopy, Digital Mastography, Electromyography (EMG), Nerve Conduction Velocity (NCV), Audiometry, Brainstem Evoked Response Audiometry (BERA), Colonoscopy, Ambulance Services, Online Booking Facilities for Diagnostics, Online Report Viewing \*

365 Days Open

\*Facilities Available at Select Location

Page 13 of 13







Age / Gender: 30/Female  
Patient ID: IKNP0083952324  
Patient Name: Mrs. SHAGUFTA NAZ

Date and Time: 24th Feb 24 1:31 PM



Customer Care No.: 08003366666 Email: info@chandan.co.in Web: www.chandandiagnostics.com

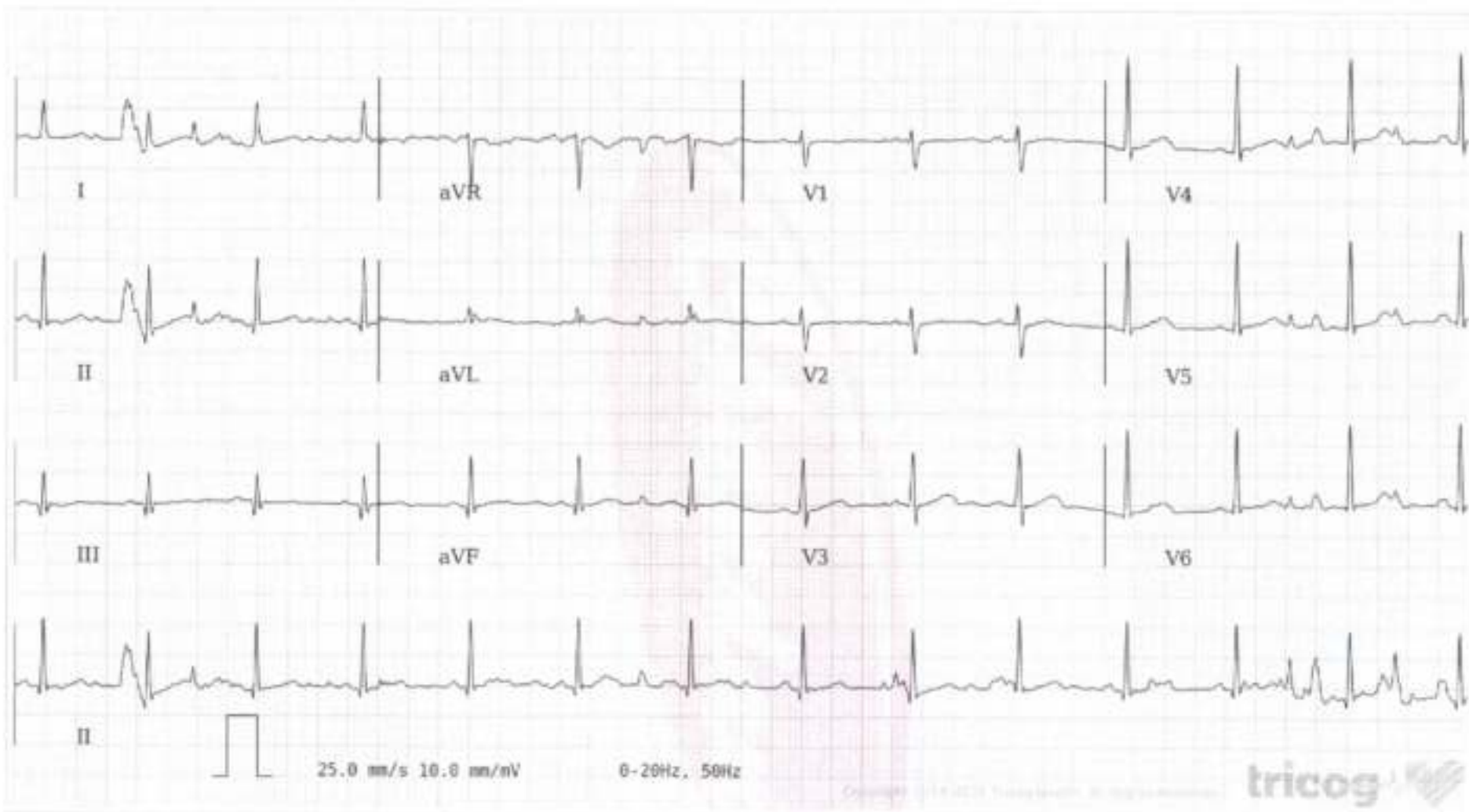

AR: 83bpm VR: 83bpm QRSU: 72ms QT: 368ms QTcB: 432ms PRI: 126ms P-R-T: 53° 53° 52°

Within Normal Limits: Sinus Rhythm. Baseline artefacts. Please correlate clinically.

AUTHORIZED BY

Dr. Charit  
MD, DM, Cardiology

63387

REPORTED BY

Dr. Arun Kumar



Home Sample Collection  
08003366666

Feb 2024

Analysis in this report is based on ECG alone and should only be read as an adjunct to clinical history, symptoms and results of other sensitive and non-sensitive tests and must be interpreted by a qualified physician.





# DR. A.K. GUPTA

M.B.B.S., D.C.P., I.A.P.M., P.M.H.S.  
Ex Chief Medical Superintendent  
Senior Consultant

# ASHMEE CARE

ULTRASOUND  
&  
CARDIO CENTRE

**2D ECHO \* COLOUR DOPPLER \* ULTRASOUND \* TMT \* ECG**

NAME OF PATIENT: MRS: SHAGUFTA NAAZ

AGE: 30 SEX: F

REF.BY: DR.C.D.C

DATE: 24-02-2024

## ULTRASOUND WHOLE ABDOMEN

- LIVER** : LIVER IS ENLARGED IN SIZE 155.5MM NO FOCAL LESION SEEN .THE INTRA-HEPATIC BILLIARY RADICALS ARE NORMAL.THE HEPATIC VEINS ARE NORMAL.
- PORTAL VIEN** : NORMAL IN COURSE & CALIBER
- GALL BLADDER** : WELL DISTENDED, NORMAL WALL THICKNESS .IT HAS AN ECHO FREE LUMEN & THERE IS NO EVIDENCE OF GALLSTONES
- C B D** : NORMAL IN COURSE & CALIBER.
- PANCREAS** : NORMAL IN SIZE, SHAPE AND ECHO TEXTURE. PANCREATIC DUCT IS NORMAL IN COURSE & CALIBER. NO FOCAL LESION SEEN.
- RT. KIDNEY** : NORMAL IN SIZE. POSITION AND AXIS. THE CORTICOMEDULLARY DIFFERENTIATION IS WELL MAINTAINED. NO CALCULUS/HYDRONEPHROSIS LESION SEEN.
- LT. KIDNEY** : NORMAL IN SIZE. POSITION AND AXIS. THE CORTICOMEDULLARY DIFFERENTIATION IS WELL MAINTAINED. NO CALCULUS/HYDRONEPHROSIS LESION SEEN.
- SPLEEN** : SPLEEN IS NORMAL IN SIZE 98.3MM .SPLENIC VEIN IS NORMAL IN DIAMETER.
- U. BLADDER** : NORMAL IN SIZE SHAPE AND OUTLINE. ITS WALL THICKNESS IS NO INTRALUMINAL MASS LESION/CALCULUS NOTED.RESIDUAL URINE VOLUME 4 ML

**UTERUS** : UTERUS IS NORMAL IN SIZE 62MM X 37MM. **ENDOMETRIAL THICKNESS IS 12.2MM.**

**OVARIES** : BOTH OVARY ARE NORMAL IN SHAPE AND SIZE.  
NO RETROPERITONEAL LYMPH NODES ARE SEEN.PSOAS MUSCLES ARE NORMAL.

### IMPRESSION :

- HEPATOMEGALY
- ENDOMETRITIS

FILM & REPORT NOT VALID FOR MEDICO-LEGAL PURPOSE  
**SONOLOGIST**

PNDT Registration No- PNDT/REG/94/2012

**DR. RACHIT GUPTA**

Attending Cardiologist, MD (Physician)  
PG Diploma in Clinical Cardiology

SHOP NO.37/54, CAPITAL TOWER, MESTON ROAD, KANPUR NAGAR - 208001 \* M.: 9307775184

Note : This report is to help clinician for better patient management. Discrepancies due to technical or typing errors should be reported within three days for correction. No compensation liability stands.