



# Apollo Hospitals Enterprise Limited

251, Sainik School Road, Bhubaneswar - 751 005

Tel.:+91 674 6661016 / 6661066

E-mail : apollo\_bbsr@apollohospitals.com

Website : www.apollohospitals.com



MC-2742

Name : Mr. SURESH CHANDRA DORA

## LABORATORY REPORT

Age : 58Yr 8Mth 27Days

Gender : Male

UHID : ODB1.0000895676

SIN \ LRN : 15897704 \ 15897705 \ 15897706 \ 15897709 \ 2465259

Specimen : Serum

Ref Doctor : Dr. IPSITA MOHANTY

W/BNo/RefNo : AHC



Collected on : 28-SEP-2024 09:56:58 AM

Received on : 28-SEP-2024 10:27:57 AM

Reported on : 28-SEP-2024 12:02:53 PM

### ARCOFEMI - MEDIWHEEL - FULL BODY ANNUAL PLUS ABOVE 50Y MALE - 2D ECHO - PAN INDIA - FY2324

TEST NAME	RESULT	BIOLOGICAL REFERENCE INTERVALS	UNITS
ALT(SGPT) - SERUM / PLASMA (UV,Using Pyridoxal Phosphate:IFCC)	24 *	Healthy Adults:30 - 65	U/L
ALBUMIN - SERUM (Bromocresol Purple Dye)	4.4	Healthy Adults:3.5-5.0	g/dL
GLOBULIN - SERUM:(Calculated)	3.0	Healthy Adults:1.8 - 3.6	g/dL
ALBUMIN:GLOBULIN - SERUM(RATIO) (Calculated)	1.5	Healthy Adults:1.1 - 1.8	
ALKALINE PHOSPHATASE - SERUM/PLASMA (Enzymatic-AMP Buffer)	80	Healthy Adults:50 - 136	U/L
AST (SGOT) - SERUM (UV,Using Pyridoxal Phosphate:IFCC)	23	Healthy Adults:15 - 37	U/L
BILIRUBIN CONJUGATED (DIRECT) - SERUM (Modified Dumas Ref. method/Jendrassik & Grof.)	0.2	Healthy Adults:0.0-0.3	mg/dL
BILIRUBIN UNCONJUGATED - SERUM(Calculated)	0.7	Healthy Adults:0.0 - 0.7	mg/dL
BILIRUBIN, TOTAL - SERUM (Modified Dumas Ref. method/Jendrassik & Grof.)	0.9	Healthy Adults:<=1.0	mg/dL
CHOLESTEROL - SERUM / PLASMA (Cholesterol Oxidase / Esterase)	114	Desirable:<200 Borderline:200 - 240 High Risk:>=240	mg/dL
CREATININE - SERUM / PLASMA (Enzymatic Method)	1.00	Healthy Men: 0.80 - 1.3	mg/dL



# Apollo Hospitals Enterprise Limited

251, Sainik School Road, Bhubaneswar - 751 005

Tel.:+91 674 6661016 / 6661066

E-mail : apollo\_bbsr@apollohospitals.com

Website : www.apollohospitals.com



Age : 58Yr 8Mth 27Days

Gender : Male

Name : Mr. SURESH CHANDRA DORA

UHID : ODB1.0000895676

SIN \ LRN : 15897704 \ 15897705 \ 15897706 \ 15897709 \ 2465259

Specimen : Serum

Ref Doctor : Dr. IPSITA MOHANTY

## LABORATORY REPORT

W/BNo/RefNo : AHC



Collected on : 28-SEP-2024 09:56:58 AM Received on : 28-SEP-2024 10:27:57 AM Reported on : 28-SEP-2024 12:02:53 PM

<b>GGTP: GAMMA GLUTAMYL TRANSPEPTIDASE - SERUM</b> (L-gamma-glutamyl-3-carboxy-4-nitranilide)	<b>25</b>	Healthy Men:15 - 85	U/L
<b>HDL CHOLESTEROL - SERUM / PLASMA</b> (Direct Measurement)	<b>43</b>	Low: <40 High: >=60 Desirable :< 4.5	mg/dL
<b>TOTAL CHOLESTEROL/HDL CHOLESTEROL RATIO(Calculated)</b>	<b>2.7</b>		
<b>LDL CHOLESTEROL - SERUM / PLASMA (DIRECT LDL)</b> (Direct Measurement)	<b>65</b>	Optimal:<100 Near Optimal:100-129 Borderline High:130-159 High:160-189 Very High:>=190 Healthy Adults: 3.5 - 5.1	mg/dL
<b>POTASSIUM - SERUM / PLASMA</b> (Indirect ISE)	<b>4.5</b>	Healthy Adults:6.4 - 8.2	mmol/L
<b>PROTEIN, TOTAL - SERUM / PLASMA</b> (Modified Biuret)	<b>7.4</b>	Healthy Adults:136-145	g/dL
<b>SODIUM - SERUM / PLASMA</b> (Indirect ISE)	<b>138</b>	Normal: <150 Borderline High:150-199 High: 200-499 Very High: >=500 Healthy Adults:15 - 38	mmol/L
<b>TRIGLYCERIDES - SERUM</b> (Enzymatic Method)	<b>126</b>	Healthy Adults:7 - 18	mg/dL
<b>UREA - SERUM / PLASMA</b> (Urease-GLDH,Enzymatic)	<b>18</b>		mg/dL
<b>UREA NITROGEN SERUM/PLASMA:(Calculated)</b>	<b>8</b>		mg/dL





# Apollo Hospitals Enterprise Limited

251, Sainik School Road, Bhubaneswar - 751 005

Tel.: +91 674 6661016 / 6661066

E-mail : apollo\_bbsr@apollohospitals.com

Website : www.apollohospitals.com



Name : Mr. SURESH CHANDRA DORA Age : 58Yr 8Mth 27Days Gender : Male  
 UHID : ODB1.0000895676 W/BNo/RefNo : AHC  
 SIN \ LRN : 15897704 \ 15897705 \ 15897706 \ 15897709 \ 2465259  
 Specimen : Serum  
 Ref Doctor : Dr. IPSITA MOHANTY

## LABORATORY REPORT



Collected on : 28-SEP-2024 09:56:58 AM Received on : 28-SEP-2024 10:27:57 AM Reported on : 28-SEP-2024 12:02:53 PM

<b>VLDL CHOLESTEROL - SERUM \$</b> (Calculated Measurement)	6	Normal: <30 mg/dL	
<b>VLDL CHOLESTEROL - SERUM - CALCULATED</b>	110 *	Non-Diabetic: <=100	mg/dL
<b>GLUCOSE - SERUM / PLASMA (FASTING)</b> (Hexokinase)		Impaired: upto125	
		Diabetic: >=126	
<b>TOTAL T3: TRI IODOTHYRONINE - SERUM/PLASMA</b> (Chemiluminescence)	95	Healthy Adults: 82 - 179	ng/dL
<b>TSH: THYROID STIMULATING HORMONE - SERUM /PLASMA</b> (Chemiluminescence)	2.08	Healthy Adults- 0.38-5.33	uIU/mL
<b>TSH: THYROID STIMULATING HORMONE - SERUM</b>	0.85	Healthy Men: <=4.0	ng/mL
<b>PROSTATIC SPECIFIC ANTIGEN (PSA TOTAL)</b> (Chemiluminescence)	10.14	50-60yrs: 0.24 - 3.0	
<b>TOTAL T4: THYROXINE - SERUM/PLASMA</b> (Chemiluminescence)	227 *	Healthy Adults: 4.82-15.65	µg/dL
<b>TOTAL T4: THYROXINE - SERUM</b>		Normal: <140	mg/dL
<b>GLUCOSE - SERUM / PLASMA (POST PRANDIAL)</b> (Hexokinase)			



# Apollo Hospitals Enterprise Limited

251, Sainik School Road, Bhubaneswar - 751 005

Tel.: +91 674 6661016 / 6661066

E-mail : apollo\_bbsr@apollohospitals.com

Website : www.apollohospitals.com



Name : Mr. SURESH CHANDRA DORA

UHID : ODB1.0000895676

SIN \ LRN : 15897704 \ 15897705 \ 15897706 \ 15897709 \ 2465259

Specimen : Serum

Ref Doctor : Dr. IPSITA MOHANTY

## LABORATORY REPORT

Age : 58Yr 8Mth 27Days

Gender : Male

W/BNo/RefNo : AHC



Collected on : 28-SEP-2024 09:56:58 AM

Received on : 28-SEP-2024 10:27:57 AM

Reported on : 28-SEP-2024 12:02:53 PM

Report Status: Final

KINDLY CORRELATE RESULTS WITH CLINICAL FINDINGS.

\* END OF REPORT \*

CHECKED BY 109518  
109518

Printed On : 28-SEP-2024 03:43:16 PM

Dr Nihar Ranjan Dash

MD Biochemistry





# Apollo Hospitals Enterprise Limited

251, Sainik School Road, Bhubaneswar - 751 005

Tel.: +91 674 6661016 / 6661066

E-mail : apollo\_bbsr@apollohospitals.com

Website : www.apollohospitals.com



MC 2742  
 Name : Mr. SURESH CHANDRA DORA  
 UHID : ODB1.0000895676  
 SIN \ LRN : 15897707 \ 2465259  
 Specimen : Whole blood  
 Ref Doctor : Dr. IPSITA MOHANTY

Age : 58Yr 8Mth 27Days  
 Gender : Male  
 W/BN/RefNo : AHC  
 ODB1AH115039

## LABORATORY REPORT



Collected on : 28-SEP-2024 09:56:58 AM Received on : 28-SEP-2024 10:46:56 AM Reported on : 28-SEP-2024 12:47:00 PM

### ARCOFEMI - MEDIWHEEL - FULL BODY ANNUAL PLUS ABOVE 50Y MALE - 2D ECHO - PAN INDIA - FY2324

TEST NAME	RESULT	BIOLOGICAL REFERENCE INTERVALS	UNITS
GLYCOSYLATED HEMOGLOBIN (HbA1C) - WHOLE BLOOD (Ion Exchange High Performance Liquid Chromatography)	7.7 *	HbA1C Degree of Control <6.0 Non-diabetic level <7.0 Goal* >8.0 Action Suggested**	%

Mean Plasma Glucose (MPG) Estimate: 196.82 mg/dL

\*Some danger of hypoglycemic reaction in Type I diabetics. Some glucose intolerant individuals and "sub-clinical" diabetics may show (elevated) HbA1c in this area.  
 \*\*High risk of developing long term complications. "ActionSuggested" depends on individual patient circumstances.

Report Status: Final  
 KINDLY CORRELATE RESULTS WITH CLINICAL FINDINGS.

\* END OF REPORT \*

CHECKED BY 109518  
 109518

Printed On : 28-SEP-2024 03:43:34 PM

Dr Nihar Ranjan Dash

MD Biochemistry



Name : Mr. SURESH CHANDRA DORA  
UHID : ODB1.0000895676  
SIN ILRN : 15897703 \ 2465259  
Specimen : Urine  
Ref Doctor : Dr. IPSITA MOHANTY

LABORATORY REPORT

W/B No/RefNo : AHC



Collected on : 28-SEP-2024 09:56:58 AM Received on : 28-SEP-2024 12:48:46 PM Reported on : 28-SEP-2024 01:35:17 PM

ARCOFEMI - MEDIWHEEL - FULL BODY ANNUAL PLUS ABOVE 50Y MALE - 2D ECHO - PAN INDIA - FY2324

TEST NAME	RESULT	BIOLOGICAL REFERENCE INTERVALS	UNITS
URINE ROUTINE (CUE) : (Automation+Standard Method)		1.016 - 1.026	
Specific Gravity	1.010 *		
Colour:	Pale-Yellow		
Transparency:	Clear		
Reaction:	Acidic		
Glucose:	Nil		
Protein :	Nil	4.6 - 8	
pH	5.0		
Blood::	Negative		
Ketone	Negative		
Bile Pigments:	Negative		
Bile Salts(Hay's Test):	Negative		
Urobilinogen	Normal		
Nitrite	Negative		
DEPOSITS:			
RBC:	Nil		/hpf
WBC/Pus Cells	1-2		/hpf
Tc/Sqc(Transitional/Squamous epithelial cells)	1-2		/hpf





DEPARTMENT OF HAEMATOLOGY AND CLINICAL PATHOLOGY

251, Sainik School Road, Bhubaneswar - 751 005

Tel.: +91 674 6661016 / 6661066

E-mail: apollo\_bber@apollohospitals.com

Website: www.apollohospitals.com



Name : Mr. SURESH CHANDRA DORA

UHID : ODB1.0000895676

SIN \LRN : 15897703 \ 2465259

Specimen : Urine

Ref Doctor : Dr. IPSITA MOHANTY

LABORATORY REPORT

Age : 58Yr 8Mth 27Days

W/B No/RefNo : AHC



Collected on : 28-SEP-2024 09:56:58 AM Received on : 28-SEP-2024 12:48:46 PM

Reported on : 28-SEP-2024 01:35:17 PM

Report Status: Final

KINDLY CORRELATE RESULTS WITH CLINICAL FINDINGS.

\* END OF REPORT \*

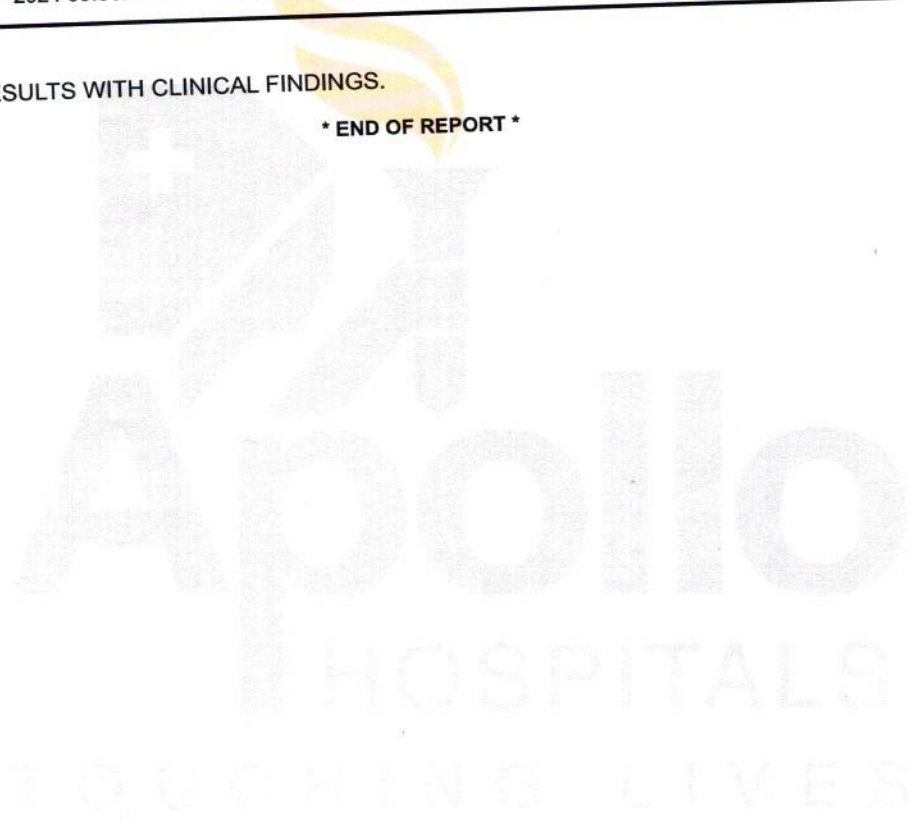

CHECKED BY : 1117181  
918003

Dr. Snehalata Jagati  
Junior Consultant

Printed On : 28-SEP-2024 03:43:50 PM



APOLLO HOSPITALS - Bhubaneswar  
DEPARTMENT OF HAEMATOLOGY AND CLINICAL PATHOLOGY

251, Sainik School Road, Bhubaneswar - 751 005

Tel.:+91 674 6661016 / 6661066

E-mail : apollo\_bbsr@apollohospitals.com



Name : Mr. SURESH CHANDRA DORA : www.apollohospitals.com Age : 58Yr 8Mth 27Days Gender : Male

UHID : ODB1.0000895676 ODB1/11/5089 W/B No/RefNo : AHC

SIN ILRN : 15897702 \ 15897708 \ 2465259

Specimen : Whole Blood ( EDTA )

Ref Doctor : Dr. IPSITA MOHANTY



Collected on : 28-SEP-2024 09:56:58 AM Received on : 28-SEP-2024 10:32:53 AM Reported on : 28-SEP-2024 03:47:46 PM

ARCOFEMI - MEDIWHEEL - FULL BODY ANNUAL PLUS ABOVE 50Y MALE - 2D ECHO - PAN INDIA - FY2324

TEST NAME	RESULT	BIOLOGICAL REFERENCE INTERVALS	UNITS
<b>HEMOGRAM(CBC+ESR+PS+RET) : (Automation+Standard Method)</b>			
Hemoglobin (Method : SLS)	13.9	11 - 15.5	g/dL
Haematocrit (Method : Automated Electrical Resistance Impedance)	43.9	37 - 50	%
RBC COUNT (Method : Automated Electrical Impedance)	5.17	3.5 - 5.5	Million/ul
MCV (Method : Calculated Parameter)	84.9	76 - 96	fL
MCH (Method : Calculated Parameter)	26.9 *	27 - 32	pg
MCHC (Method : Calculated Parameter)	31.7	30 - 35	g/dL
RDW (Method : Calculated Parameter)	13.7	11.5 - 14.5	%
RETICULOCYTE COUNT (Method : Flowcytometry)	1.28	0.5 - 2.5	%
TLC Count (Method : Flow Cytometry)	9.57	4 - 11	10 <sup>3</sup> /µl
Platelet Count (Method : Automated Electrical)	171	140 - 440	10 <sup>3</sup> /mm <sup>3</sup>





Name : **Mr. SURESH CHANDRA DORA** E-mail : apollo\_bbsr@apollohospitals.com  
 Website : www.apollohospitals.com Age : **58Yr 8Mth 27Days** Gender : **Male**  
 UHID : ODB1.0000895676 ODB1/AH115089 W/B No/RefNo : AHC  
**LABORATORY REPORT**  
 SIN ILRN : 15897702 \ 15897708 \ 2465259  
 Specimen : Whole Blood ( EDTA )  
 Ref Doctor : Dr. IPSITA MOHANTY



Collected on : 28-SEP-2024 09:56:58 AM Received on : 28-SEP-2024 10:32:53 AM Reported on : 28-SEP-2024 03:47:46 PM

Resistance Impedance /Manual(Neubauer's Chamber Counting)			
ERYTHROCYTE SEDIMENTATION RATE (ESR)	<b>32 *</b>	0 - 10	mm/1st hr
<b>Differential Count</b>			
Neutrophils (Method : Flowcytometry)	<b>71</b>	45 - 75	%
Lymphocytes (Method : Flowcytometry)	<b>17 *</b>	20 - 45	%
Eosinophils (Method : Flowcytometry)	<b>08 *</b>	1 - 6	%
Monocytes (Method : Flowcytometry)	<b>04</b>	1 - 10	%
Basophils (Method : Flowcytometry)	<b>00</b>	0 - 1	%

**PERIPHERAL SMEAR**

RBC: **Normocytic & normochromic**  
 WBC: **Eosinophilia**  
 Platelets: **Adequate on the smear**

**BLOOD GROUPING AND TYPING (ABO and Rh)**

ABO Group: **B**  
 Rh (D) Type: **POSITIVE**

Report Status:Final

KINDLY CORRELATE RESULTS WITH CLINICAL FINDINGS.

**\* END OF REPORT \***

CHECKED BY : 112123  
 918003

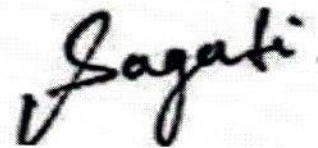

Printed On : 28-SEP-2024 04:51:54 PM

Dr.Snehalata Jagati  
 Junior Consultant

OP CONSULTATION REQUEST



Date :

Name : 28 2024 DB1AH115039	M 58 YRS SEP 28 2 ODB1.0000895676 ODB1.	Age :	Sex : M/F
Primary : DORA DORA /REA 7704	SURESH CHANDRA HAEMAT-UR-C15 SIN.15897703		UHID No. :

Referred t

Speciality :

Reason for Referral

Now - BIL ITH.  
watery secretions

Ear  
Rear } NAD

- R
- ① Tab RICOVIA - LP  
1 tab OD X 20 days
  - ② continue anti allergy

Signature :

Dr Rohit Agrawala  
22751/OR/2017

Name :

Date :

Time :





**OP CONSULTATION REQUEST**

Date : 28/9/24

Name: Suresh chandra Dora	Age: 58	Sex : M/F
Primary Consultant :		UHID No. :

Referred to Dr.

Speciality :

Reason for Referral

Sub. done

bleeding  
over 10 days

bleeding done

6/10/24 - 10  
14/12/24 - 10

29/09/24 - 10  
1/10/24 - 10

Deeply + 0.75 250 ml  
+ 1.00 250 ml + 0.75 250 ml

Dec 2.50 ml 20ml/kg

Signature :

Name: [Signature]

Date :

Time :

OP CONSULTATION REQUEST



Date: 28/9/24

Name: Suresh Chandra Dora	Age: 58	Sex: <input checked="" type="radio"/> M <input type="radio"/> F
Primary Consultant: AHC	UHID No.:	

Referred to Dr.

Speciality: Dental

9658156495

Reason for Referral

O/E Calculus stain

Chronic generalized gingivitis.

# 36,37, 46,47 all alive.

Adv Full Mouth scaling No Rx.

# RCT. 1 crown

Signature:

Name:

Date:

Time:

Dr. Rashmi B. Acharya  
 BDS: PGCEd (TEXAS) USA  
 Consultant - Aesthetic & Endodontics  
 & General Dentistry  
 Apollo Hospitals, Bangalore



Measurement Results:

QRS : 92 ms  
 QT/QTcB : 360 / 379 ms  
 PR : 146 ms  
 P : 118 ms  
 RR/PP : 902 / 900 ms  
 P/QRS/T : 60 / 70 / 50 degrees  
 QTd/QTcBD : 58 / 61 ms  
 Sokolow : 2.5 mV  
 NK : 9

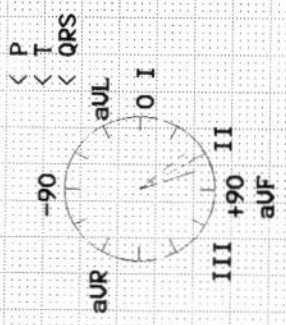

Interpretation:

Q wave (inferior)  
 ST-segment elevation (anterior)  
 R/S inversion area between U1 and U2  
 borderline ECG

M 58 YRS SEP 28 2024  
 ODBI.000895676 ODBIAH115039  
 SURESH CHANDRA DORA  
 BIOCHE-CHOL  
 SINJ15897704

Unc

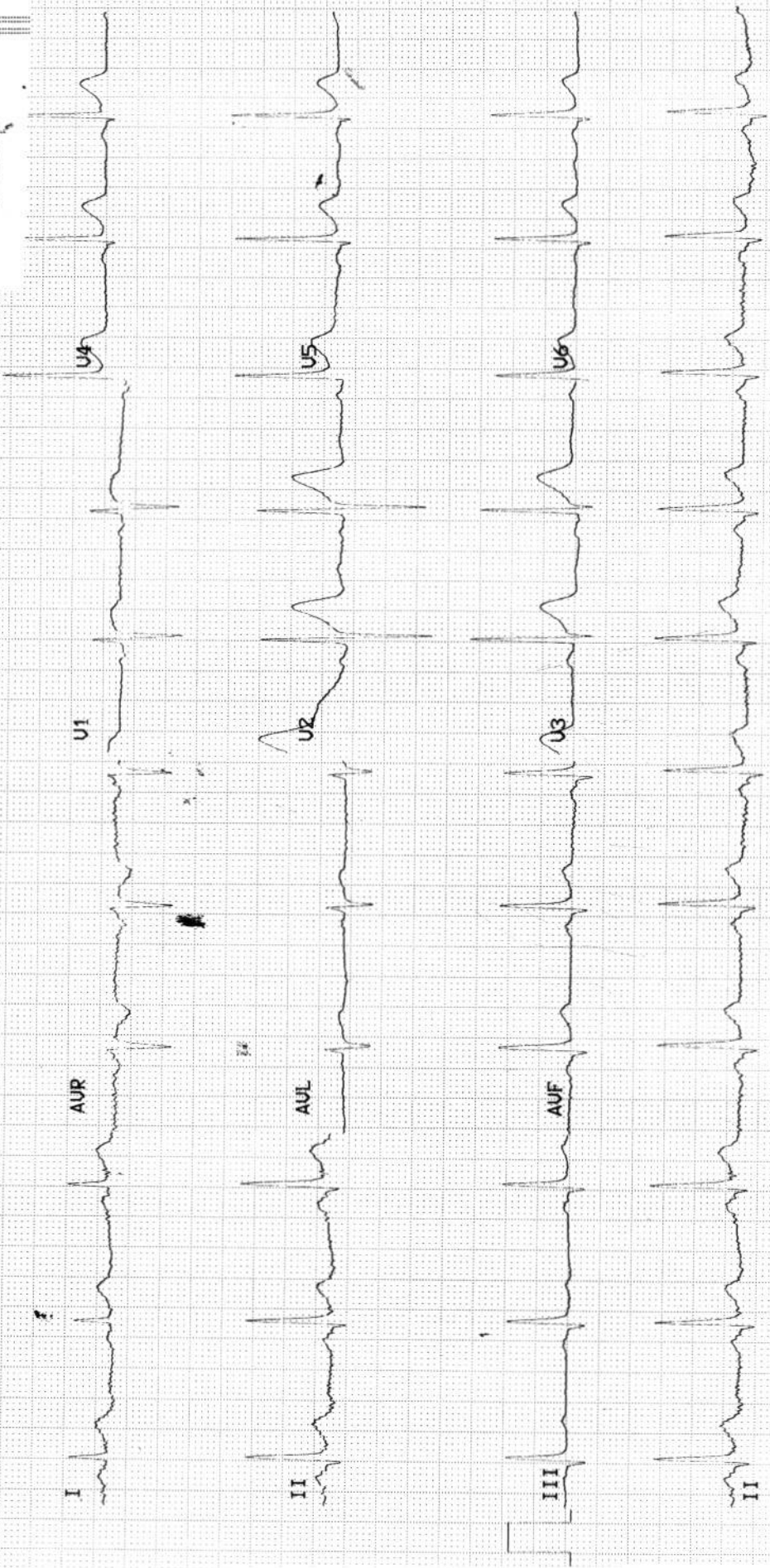

**APOLLO HOSPITALS, BHUBANESWAR**  
**DEPARTMENT OF CARDIOLOGY**



HEART INSTITU

Name: DORA, MR SURESH CHANDA

Age:

Patient Id: 894676

Sex: Male

Date: 28/09/2024

**ECHO REPORT**

**2D & M-MODE MEASUREMENTS**

Ao Diam	2.8 cm
LA Diam	3.8 cm
AV Cusp	1.7 cm
IVSd	1.1 cm
LVIDd	4.0 cm
LVPWd	1.3 cm
IVSs	1.5 cm
LVIDs	2.5 cm
LVPWs	1.2 cm

**MITRAL VALVE**

MV E Vel	0.64 m/s
MV DecT	194 ms
MV Dec Slope	3.3 m/s <sup>2</sup>
MV A Vel	0.86 m/s
MV E/A Ratio	0.74

**TRICUSPID VALVE**

TR Vmax	2.25 m/s
TR maxPG	20.25 mmHg

**2D & M-MODE CALCULATIONS**

LA/Ao	1.34
EDV(Teich)	71 ml
ESV(Teich)	22 ml
EF(Teich)	69 %
%FS	38 %
SV(Teich)	49 ml
RWT	0.64

**AORTIC VALVE**

AV Vmax	1.37 m/s
AV maxPG	7.53 mmHg

**PULMONARY VALVE**

PRend Vmax	1.26 m/s
PRend PG	6.49 mmHg

**IMPRESSION:**

MILD CONCENTRIC LVH  
NORMAL CARDIAC CHAMBERS MORPHOLOGY  
NO RWMA  
NORMAL LV SYSTOLIC FUNCTION  
GRADE I LV DIASTOLIC DYSFUNCTION  
MILD TR / RVSP - 20 MMHG + RAP  
NO MR/AR/PR  
NO PE/CLOT/VEG

**ECHO CARDIOGRAPHER**

DR.B.DIKSHIT





**Department of X-Ray**

**Patient Details :** Mr. SURESH CHANDRA DORA | Male | 58Yr 8Mth 27Days

**UHID :** ODB1.0000895676

**Patient Location:** AHC

**Patient Identifier:** ODB1AH115039



**DRN :** 124037182

**Completed on :** 28-SEP-2024 12:11

**Ref Doctor :** Dr. IPSITA MOHANTY

**X-RAY CHEST PA**

**REPORT**

Trachea & mediastinum are central in position.

Both Costophrenic angles are clear.

Hila are normal in size and position.

Lung fields show normal parenchymal features.

Cardiac size and shape are within normal limits.

Bony thoracic cage is normal.

**IMPRESSION**

No significant abnormality detected.

--- END OF THE REPORT ---

Dr Aayush  
148353/Karnataka/2022



**Radiology**

**Patient Details** : Mr. SURESH CHANDRA DORA | Male | 58Yr 8Mth 27Days  
**UHID** : ODB1.0000895676 **Patient Location:** AHC  
**Patient Identifier:** ODB1AH115039   
**DRN** : 224020538 **Completed on :** 28-SEP-2024 11:40  
**Ref Doctor** : Dr. IPSITA MOHANTY

**ULTRASOUND - WHOLE ABDOMEN**

**REPORT**

**LIVER** : Normal in size (124 mm) and shows increased echotexture. No I.H.B.D./ focal lesions.

**PORTAL VEIN** : Normal in caliber.

**GALL BLADDER** : Well distended with normal walls and lumen. No calculi/pericholecystic fluid.

**COMMON BILE DUCT** : Normal in caliber.

**PANCREAS** : Normal in size and echotexture.

**AORTA, IVC and para aortic areas** are normal.

**SPLEEN** : Normal in size (100 mm) and echotexture.

**KIDNEYS** : Both kidneys are normal in site, size and echotexture. No evidence of calculi/ hydronephrosis.

Right kidney measures : 100 x 41 mms.

Left kidney measures : 97 x 50 mms.

**URINARY BLADDER** : Well distended with normal walls. No evidence of calculi/ growth/ diverticula.

Prevoid urine : 600cc.

PVRU : 5 cc.

**PROSTATE** : Vol- 26 cc, enlarged in size and shows normal echoes with smooth outline.