

भारत सरकार
GOVERNMENT OF INDIA

प्रजनन नाम
Ajay Naval

जनम वर्ष / Year of Birth - 1984

पुरुष / Male



4004 7065 3680

आधार - आम आदमी का अधिकार

भारतीय विशिष्ट पहचान प्राधिकरण
UNIQUE IDENTIFICATION AUTHORITY OF INDIA

1947
1800 180 1847

Address: S/O Devbaksh, Samrat
Complexh, Sehore, Sehore,
Madhya Pradesh, 466001

1947
1800 180 1847

1947
1800 180 1847

1947
1800 180 1847

Fw: Health Check up Booking Confirmed Request(bobE52638),Package Code-
PKG10000227, Beneficiary Code-61527

AJAY NAVAL AJAY NAVAL <ajaynaval@yahoo.com>

Fri 12/8/2023 5:59 PM

To:Khojalvasa Branch, Khojalvasa, Panchmahals <KHOJAL@bankofbaroda.com>

You don't often get email from ajaynaval@yahoo.com. [Learn why this is important](#)



Sent from Yahoo Mail on Android

----- Forwarded message -----

From: "Mediwheel" <wellness@mediwheel.in>

To: "ajaynaval@yahoo.com" <ajaynaval@yahoo.com>

Cc: "customercare@mediwheel.in" <customercare@mediwheel.in>

Sent: Fri, 8 Dec 2023 at 17:41

Subject: Health Check up Booking Confirmed Request(bobE52638),Package Code-
PKG10000227, Beneficiary Code-61527

011-41195959

Email:wellness@mediwheel.in

Dear **MR. NAVAL AJAY,**

Please find the confirmation for following request.

Booking Date : 08-12-2023

Package Name : Medi-wheel Full Body Health Checkup Male Below 40

Name of Diagnostic/Hospital : Savita Superspeciality Hospital

Address of Diagnostic/Hospital : Parivar Char Rasta, Dabhoi - Waghodia Ring Rd, Sarthi Nagar 2,
Kendranagar - 390019

Contact Details : 7574078561

City : Vadodara

State : Gujarat

Pincode : 390019

Appointment Date : 09-12-2023



Savita
Superspeciality Hospital
(A Unit of Solace Healthcare Pvt. Ltd.)

Parivar Char Rasta, Waghodia-Dabhoi Ring Road, Vadodara-390019

0265-2578844 / 2578849 63596 88442

mh@savitahospital.com savitahospital.com



Bill of Supply (Interim Bill)



Patient ID : 20231206175

Age / Sex : 39y / M

Patient Name : AJAY . NAVAL

Dr. Name : DR SAURABH JAIN

Referred By : self

City/Village : Vadodara

Class : Contract

PAN Card : AAQCS5566G

Visit No. : OPD20231219781(OPD)

Bill No. : OPD20231219781

Bill Date : N/A

Speciality : Internal Medicine

Company Name : Mediwheel Health Check Up

GSTIN : 24AAQCS5566G2ZW

SAC : 999312 "Medical Service covered under healthcare service"

Mobile No. : 9512345909

Expense Details		Qty	Rate	Gross Amount	Waive	Net Amount
Visit Charge						
09/12/2023	Physician First Consultation OPD	1.0	0.0	0.00	0.0	0.00
	Ophthalmologist First Consultation OPD	1.0	0.0	0.00	0.0	0.00
Visit Charge (Subtotal)				0.0	0.0	0.00
PATHOLOGY						
09/12/2023	CBC, ESR	1.0			0.0	
	Urine R/M	1.0			0.0	
	STOOL EXAMINATION	1.0			0.0	
	Blood Group	1.0			0.0	
	TFT (Thyroid Function Test)	1.0			0.0	
	Lipid Profile	1.0			0.0	
	RENAL FUNCTION TEST	1.0			0.0	
	LFT (Liver Function Test)	1.0			0.0	
	FBS & PPBS	1.0			0.0	
	HBA1C	1.0			0.0	
	MediWheel Full Body Health Check-Up(Male Below 40)	1.0	2000.0	2000.00	0.0	2000.00
PATHOLOGY (Subtotal)				2000.0	0.0	2000.00
Radiology						
09/12/2023	X-RAY CHEST PA	1.0			0.0	
	USG WHOLE ABDOMEN SCREENING	1.0			0.0	
	X-RAY CHEST PA	1.0	0.0	0.00	0.0	0.00
	USG WHOLE ABDOMEN SCREENING	1.0	0.0	0.00	0.0	0.00
Radiology (Subtotal)				0.0	0.0	0.00
Non Invasive Cardiology						
09/12/2023	ECG Charge(OPD Base)	1.0	0.0	0.00	0.0	0.00
	ECHO COLOUR DOPPLER SCREENING	1.0	0.0	0.00	0.0	0.00
Non Invasive Cardiology (Subtotal)				0.0	0.0	0.00

Total Bill Amount 2000.00
Net payable amount 2000.00
Bill Outstanding 2000.00

Received With Thanks From AJAY . NAVAL of Rs 0.0/-
(Rs Zero Only)

Printed By: Zubini Solanki
For: Savita Hospital



39 Years

NAVAL, AJAY
Male

09-Dec-23 10:32:24 AM



Rate 81
 PR 148
 QRS 98
 QT 384
 QTc 446

--AXIS--
 P 45
 QRS 43
 T 32

12 Lead; Standard Placement

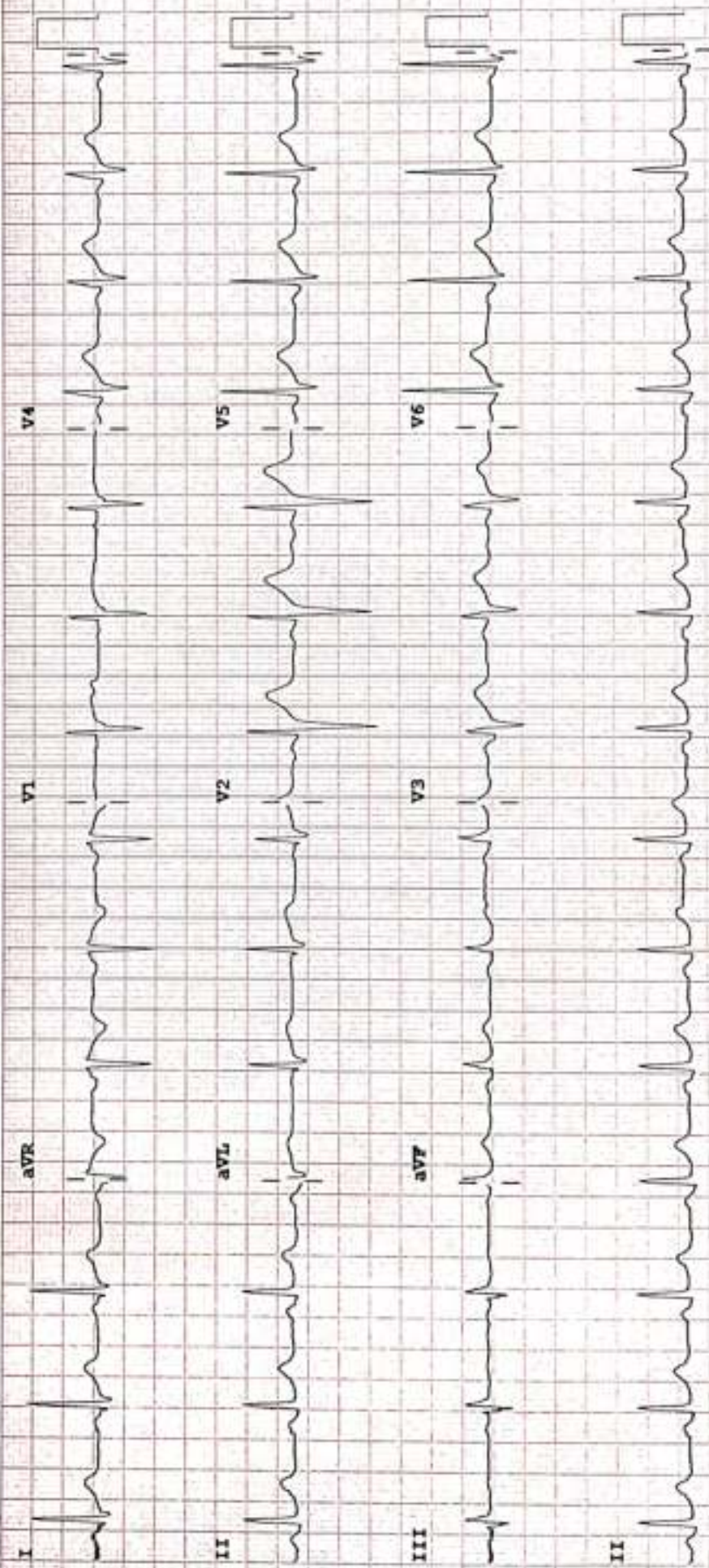

Device:

Speed: 25 mm/sec

Limb: 10 mm/mV Chest: 10.0 mm/mV

F 50~ 0.50-150 Hz W

PH09

P7



2D-ECHOCARDIOGRAPHY AND COLOR DOPPLER REPORT

NAME: AJAY NAVAL

DATE: 09/12/2023

AGE/SEX: 39YRS/MALE

REF BY: DR. SAURABH JAIN

OBSERVATION:

- NORMAL LV SIZE AND NORMAL LV SYSTOLIC FUNCTION. LVEF = 60% (VISUAL).
- NO RWMA AT REST.
- NO E/O LV DIASTOLIC DYSFUNCTION.
- TRIVIAL MR. NO MS.
- NO AR. NO AS.
- TRIVIAL TR. NO PAH.
- NORMAL SIZED LA, RA & RV WITH NORMAL RV SYSTOLIC FUNCTION.
- NORMAL SIZED MPA, RPA & LPA.
- INTACT IAS & IVS.
- NO E/O INTRACARDIAC CLOT/VEGETATION/PE.
- NORMAL IVC.
- NORMAL PERICARDIUM.

CONCLUSION:

- NORMAL LV/RV SIZE AND SYSTOLIC FUNCTION.
- NO RWMA AT REST.
- LVEF = 60 % (VISUAL).

DR. NIRAV BHALANI
[CARDIOLOGIST]

DR. ARVIND SHARMA
[CARDIOLOGIST]



PATIENT NAME: AJAY NAVAL

AGE/SEX: 39 YRS/M

DATE: Saturday, 09 December 2023

CHEST X-RAY (PA)

Both lung fields appear normal.

Both hila appear normal

Bilateral costo-phrenic angles appear grossly clear

Mediastinum and cardiac shadow appear normal

Bony thorax appears unremarkable

No evidence of free gas under domes of diaphragm

IMPRESSION:

- NO SIGNIFICANT ABNORMALITY NOTED IN PRESENT SCAN

DR SHARAD RUNGTA (MD & DNB)
CONSULTANT RADIOLOGIST

Not all pathologies can be detected on ultrasound in each scan. Further radiographic evaluation is suggested if required.



PATIENT NAME: AJAY NAVAL

AGE/SEX: 39 YRS/M

DATE: Saturday, 09 December 2023

ULTRASOUND OF ABDOMEN & PELVIS

LIVER appears normal in size and shows normal parenchymal echogenicity. No evidence of focal lesion. No evidence of dilated IHBR or portal vein. CBD appears normal.

GALL BLADDER is distended. No e/o wall thickening, pericholecystic edema or calculus within.

VISUALIZED PART OF PANCREAS appears normal. MPD is WNL.

SPLEEN appears normal in size and shows normal parenchymal echogenicity. No evidence of focal lesion.

BOTH KIDNEYS appear normal in size and position.

Show normal cortical echogenicity. Corticomedullary differentiation is maintained.

No calculus or hydronephrosis on either side.

URINARY BLADDER is full. Mucosal surface appears smooth with no e/o obvious wall thickening or calculus within.

PROSTATE appears normal in size. No evidence of focal lesion noted.

BOWEL LOOPS appear normal and show normal peristalsis

No evidence of LYMPHADENOPATHY noted.

No evidence of ASCITES or PLEURAL EFFUSION noted.

IMPRESSION:

- No significant abnormality noted.



DR SHARAD RONGTA (MD & DNB)
CONSULTANT RADIOLOGIST

Not all pathologies can be detected on ultrasound in each scan. Further radiographic evaluation is suggested if required.



Patient Name : Ajay . Naval	Sample No. : 20231210648
Patient ID : 20231206175	
Age / Sex : 39y/Male	Visit No. : OPD20231219781
Consultant : DR SAURABH JAIN	Call. Date : 09/12/2023 10:28
Ward : -	S. Coll. Date : 09/12/2023 12:21
	Report Date : 09/12/2023 15:14

Urine R/M

Investigation	Result	Normal Value
Quantity - :	20 ml	
Colour - :	Pale Yellow	
Reaction (pH) :	5.0	4.6-8.0
Turbidity :	Clear	
Deposit :	Absent	Absent
Sp.Gravity :	1.020	1.005-1.010
Protein :	Absent	Absent
Glucose :	Absent	Absent
Bile Salts :	Absent	Absent
Bile pigments :	Absent	Absent
Ketones :	Absent	Absent
Urobilinogen :	Absent	
Blood :	Absent	Absent
Pus Cells :	2-4 /hpf	0-5/hpf
Red Blood Cells :	0-1 /hpf	Absent
Epithelial Cells :	0-2 /hpf	

Dr.Mehul Desai
M.B.D.C.P
Reg.No.G-9521



Patient Name : Ajay . Naval

Sample No. : 20231210648



Patient ID : 20231206175

Visit No. : OPD20231219781

Age / Sex : 39y/Male

Call. Date : 09/12/2023 10:28

Consultant : DR SAURABH JAIN

S. Coll. Date : 09/12/2023 12:21

Ward : -

Report Date : 09/12/2023 15:14

LFT (Liver Function Test)

Investigation	Result	Normal Value
Total Bilirubin :	1 mg/dl	0.2 to 1.0 mg/dl
Direct Bilirubin :	0.2 mg/dl	0.0 to 0.2 mg/dl
Indirect Bilirubin :	0.8 mg/dl	0.0 to 0.8 mg/dl
AST (SGOT) :	26 U/L	5 to 34 U/L
ALT (SGPT) :	69 U/L [H]	0 to 55 U/L
Total Protein (TP) :	7.4 g/dL	6.4 to 8.3, g/dl
Albumin (ALB) :	4.3 g/dl	3.5 to 5.2 g/dl
Globulin :	3.1 g/dl	2.3 to 3.5 g/dl
A/G Ratio :	1.39	
Alkaline Phosphatase (ALP) :	105 U/L	40 to 150 U/L
GAMMA GT. :	24 U/L	7 to 35 U/L

Dr.Mehul Desai
M.B.D.C.P
Reg.No.G-9521



Savita
Superspeciality Hospital
(A Unit of Solace Healthcare Pvt. Ltd.)

Parivar Char Rasta, Waghodia-Dabhoi Ring Road, Vadodara-390019
0265-2578844 / 2578849 63596 88442
mh@savitahospital.com savitahospital.com



Patient Name : Ajay . Naval	Sample No. : 20231210648
Patient ID : 20231206175	
Age / Sex : 39y/Male	Visit No. : OPD20231219781
Consultant : DR SAURABH JAIN	Call. Date : 09/12/2023 10:28
Ward : -	S. Coll. Date : 09/12/2023 12:21
	Report Date : 09/12/2023 15:14

RENAL FUNCTION TEST

Investigation	Result	Normal Value
Creatinine :	0.9 mg/dl	0.6 - 1.4 mg/dl
Urea :	21 mg/ dl	13 - 45 mg/dl
Uric Acid :	4.7 mg/dl	3.5 - 7.2 mg/dl
Calcium :	8.9 mg/dl	8.5 - 10.5
Phosphorus :	4.6 mg/dl	1.5 - 6.8

Dr.Mehul Desai
M.B.D.C.P
Reg.No.G-9521



Patient Name : Ajay . Naval	Sample No. : 20231210648
Patient ID : 20231206175	
Age / Sex : 39y/Male	Visit No. : OPD20231219781
Consultant : DR SAURABH JAIN	Call. Date : 09/12/2023 10:28
Ward : -	S. Coll. Date : 09/12/2023 12:21
	Report Date : 09/12/2023 15:14

Lipid Profile

Investigation	Result	Normal Value
Sample :	Fasting	
Sample Type :	Normal	
Cholesterol (Chol) :	184 mg/dl	Low risk : < 200 Moderate risk : 200 - 239 High risk : > or = 240
Triglyceride :	170 mg/dl	Normal : < 200.0 High : 200 - 499 Very High : > or = 500
HDL Cholesterol :	40 mg/dl	Low risk : >or = 60 mg/dL High risk : Up to 35 mg/dL
LDL :	110 mg/dl [L]	131.0 to 159.0(N) < 130.0(L) > 159.0(H)
VLDL :	34 mg/dl	Up to 0 to 34 mg/dl
LDL/HDL Ratio :	2.75	Low risk : 0.5 to 3.0 Moderate risk : 3.0 to 6.0 Elevted level high > 6.0
Total Chol / HDL Ratio :	4.6	Low Risk : 3.3 to 4.4 Average Risk : 4.4 to 7.1 Moderate Risk : 7.1 to 11.0 High Risk : > 11.0
Total Lipids :	694 mg/dl	400 to 700 mg/dl

Note :- Lipemic samples give high triglyceride value and falsely low LDL value.

Dr. Mehul Desai
M.B.D.C.P
Reg.No.G-9521



Patient Name : Ajay . Naval	Sample No. : 20231210648
Patient ID : 20231206175	
Age / Sex : 39y/Male	Visit No. : OPD20231219781
Consultant : DR SAURABH JAIN	Coll. Date : 09/12/2023 10:28
Ward : -	S. Coll. Date : 09/12/2023 12:21
	Report Date : 09/12/2023 15:14

Blood Group

Investigation	Result	Normal Value
BLOOD GROUP :		
ABO	AB	
Rh	Positive	

FBS & PPBS

Investigation	Result	Normal Value
Blood Sugar (FBS) :	100 mg/dl	74 - 100 mg/dl
Urine Sugar (FUS) :	Nil	
Blood Sugar (PP2BS) :	165 mg/dl [H]	70 to 120 mg/dl
Urine Sugar (PP2US) :	Nil	

HBA1C

Investigation	Result	Normal Value
Glycosylated Hb :	5.6 %	Near Normal Glycemia : 6 to 7 Excellent Control : 7 to 8 Good Control : 8 to 9 Fair Control : 9 to 10 Poor Control : > 10
Average Plasma Glucose of Last 3 Months :	114.02	

Dr.Mehul Desai
M.B.D.C.P
Reg.No.G-9521



Unipath Specialty Laboratory (Baroda) LLP - Platinum Complex, Opp. HDFC Bank, Nr. Radha Krishna char rasta, Akota, Vadodara - 390020
Unipath Specialty Laboratory (Baroda) LLP - Platinum Complex, Opp. HDFC Bank, Nr. Radha Krishna char rasta, Akota, Vadodara - 390020
Mobile: 7228800500 / 8155028222 | Email: info.baroda@unipathllp.in
Home Visit / OPD Reception : 9998724579



TEST REPORT

Reg. No. : 31201004811 Reg. Date : 09-Dec-2023 14:47 Collected On : 09-Dec-2023 14:47
Name : Mr. AJAY NAVAL Approved On : 09-Dec-2023 16:31
Age : 39 Years Gender : Male Ref. No. : Dispatch At :
Ref. By : Tele No. :
Location : SAVITA SUPERSPECIALTY HOSPITAL @ WAGHODIYA ROAD

Test Name	Results	Units	Bio. Ref. Interval
THYROID FUNCTION TEST			
T3 (triiodothyronine) Method:CLIA	1.35	ng/mL	0.6 - 1.81
T4 (Thyroxine) Method:CLIA	12.30	µg/dL	4.5 - 12.6
TSH (ultra sensitive) Method:CLIA Sample Type:Serum	3.348	µIU/mL	0.55 - 4.78

Comments:
Thyroid stimulating hormone (TSH) is synthesized and secreted by the anterior pituitary in response to a negative feedback mechanism involving concentrations of FT3 (free T3) and FT4 (free T4). Additionally, the hypothalamic tripeptide, thyrotropin-releasing hormone (TRH), directly stimulates TSH production. TSH stimulates thyroid cell production and hypertrophy, also stimulate the thyroid gland to synthesize and secrete T3 and T4. Quantification of TSH is significant to differentiate primary (thyroid) from secondary (pituitary) and tertiary (hypothalamus) hypothyroidism. In primary hypothyroidism, TSH levels are significantly elevated, while in secondary and tertiary hypothyroidism, TSH levels are low.

- TSH levels During Pregnancy :**
- First Trimester : 0.1 to 2.5 µIU/mL
 - Second Trimester : 0.2 to 3.0 µIU/mL
 - Third trimester : 0.3 to 3.0 µIU/mL

Reference : Carl A.Burtis,Edward R.Ashwood,David E.Brunz. Tietz Textbook of Clinical Chemistry and Molecular Diagnostics. 5th Eddtion. Philadelphia: WB Saunders,2012:2170

End Of Report

This is an electronically authenticated report.

Test done from collected sample.

Printed On: 09-Dec-2023 16:32

We are open 24 x 7 & 365 days

Dr. Vishal Jhaveri
M.B.B.S, D.C.P

Reg. G-13041
LLP Identification Number: AAN-8932
Page 1 of 1

We are open 24 x 7 & 365 days

LLP Identification Number: AAN-8932



Patient Name : Ajay . Naval
Patient ID : 20231206175
Age / Sex : 39y/Male
Consultant : DR SAURABH JAIN
Ward : -

Sample No. : 20231210648
Visit No. : OPD20231219781
Call. Date : 09/12/2023 10:28
S. Coll. Date : 09/12/2023 12:21
Report Date : 09/12/2023 15:14

CBC, ESR

Investigation	Result	Normal Value
Hemoglobin :	13.5 gm/dl	13.5 to 18.0 gm/dl
P.C.V. :	41.5 % [L]	42.0 to 52.0 %
M.C.V. :	101 fL [H]	78 to 100 fL
M.C.H. :	33.3 pg [H]	27 to 31 pg
M.C.H.C. :	33 g/dl	32 to 36 g/dl
RDW :	17.5 % [H]	11.5 to 14.0 %
RBC Count :	4.11 X 10 ⁶ / cumm [L]	4.7 to 6.0 X 10 ⁶ / cumm
Polymorphs :	66 %	38 to 70 %
Lymphocytes :	32 %	15 to 48 %
Eosinophils :	1 %	0 to 6 %
Monocytes :	1 % [L]	3 to 11 %
Basophils :	0 %	0.0 to 1.0 %
Total :	100	< 100 > 100
WBC Count :	7100 /cmm	4000 to 10000 /cmm
Platelets Count :	287000 /cmm	1,50,000 to 4,50,000 /cmm
ESR - After One Hour :	7 mm/hr	1 to 13 mm/hr

Dr. Mehul Desai
M.B.D.C.P
Reg.No.G-9521



Examination Ophthalmologist

Name :	AJAY NAVAL	Age :	39/MALE
Reg.No :	20231206175	DOE :	9/12/2023

Present Complaints :	
Medical History :	
Examination Of Eye :	-

External Examination :		
Ati Seg Examination :	AS WNL	WNL
Schiotz Tonometry IOP :	P	RRRL
Fundus :		

Without Glass	Distant Vision : 6/6	6/6
	Near Vision : N6	N6
With Glass	Distant Vision :	
	Near Vision :	
Colour Vision (With Ishihara Chart) :	(BE) WNL	
Advice : T MOISOL Z EDS 1-1-1-1		

DR CHETAN CHAUHAN



PHYSICIAN EXAMINATION

Name :	AJAY NAVAL	Age :	39/MALE
Reg.No :	20231206175	DOE :	9/12/2023

Physical Examination:

Height:	173CM	Weight:	76KG	PULSE:	108	Temperature:	NORMAL
---------	-------	---------	------	--------	-----	--------------	--------

BMI :	25.4	BP :	146/100	SPO2	98%
-------	------	------	---------	------	-----

Chief Complaint :	NO COMPLAINT
Past History :	NAD
General Examination :	NAD
Systemic Examination :	NAD
INVESTIGATION :	
ADVICE :	



DR.SAURABH JAIN