

Rate 67 . Age not entered, assumed to be 50 years old for purpose of ECG interpretation
 . Sinus rhythm.....Normal P axis, V-rate 50- 99
 PR 140 . Borderline repolarization abnormality.....ST dep & abnormal T
 QRS 88 . Baseline wander in lead(s) I, II, III, aVR, aVL, V2, V6
 QT 385
 QTc 407

--AXIS--

P 61
 QRS 74
 T -50

- BORDERLINE ECG -

12 Lead; Standard Placement

Unconfirmed Diagnosis

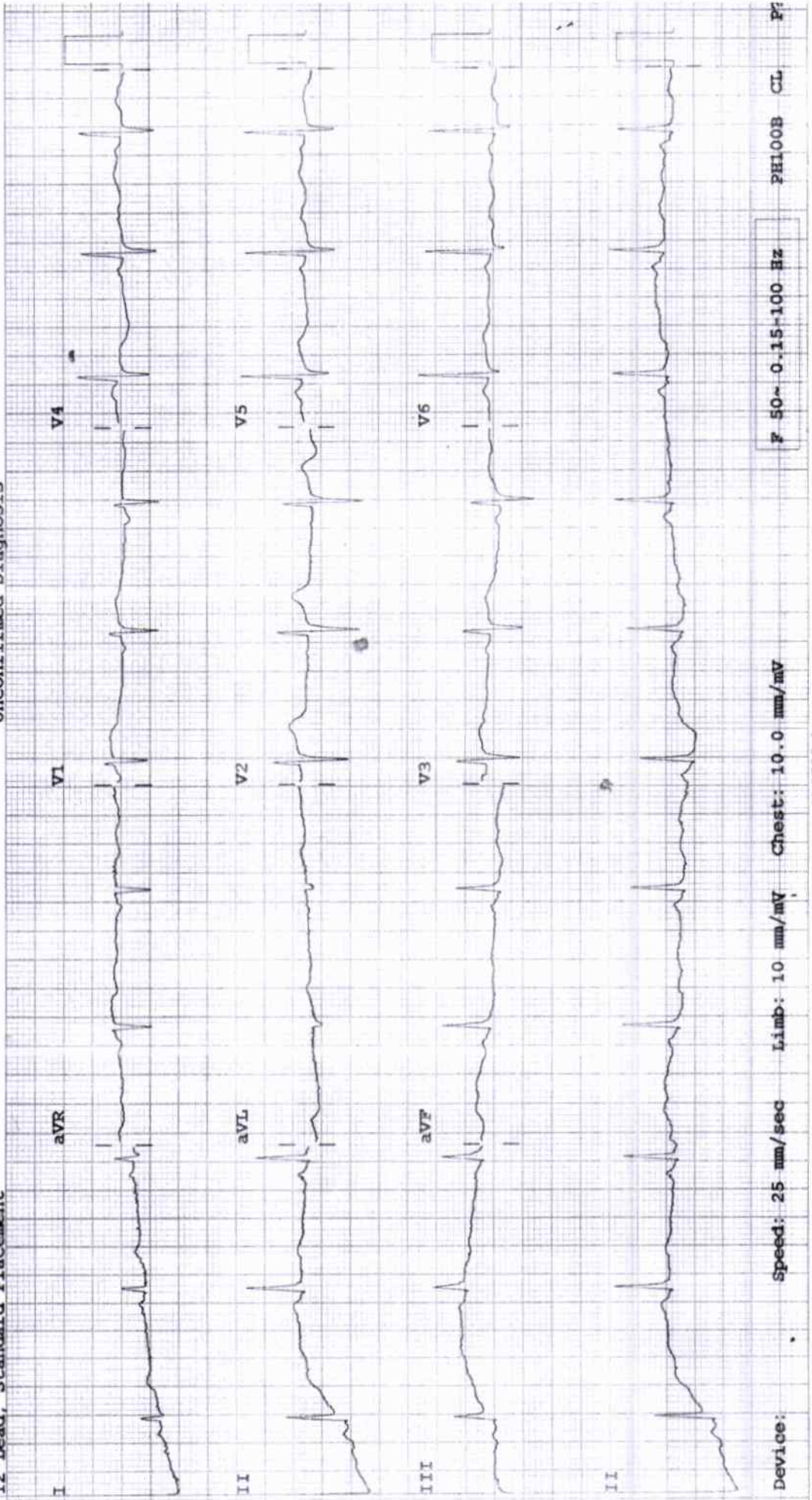

Device: Speed: 25 mm/sec Limb: 10 mm/mV Chest: 10.0 mm/mV

F 50~ 0.15-100 Hz

PH100B CL P2

M 3708 A

2D ECHOCARDIOGRAPHY & DOPPLER REPORT

Name : Mrs. Veena Sadawarte Age / Sex : 49 yrs / Female
Done by : Dr. Dinesh Padole Date : March 09, 2024
UHID NO : 352869 OPD

2D Echo :

CHAMBERS → Normal in size
RWMA → No RWMA
LVEF → 61 %
VALVES → Valves are normal structurally
SEPTAE → Intact
PERICARDIUM → No pericardial effusion
CLOTS/VEGETATIONS → Absent
IVC → Normal

DOPPLER

E > A

Flow across valves → Trivial mitral regurgitation and trivial aortic regurgitation

CONCLUSION :

Good LV systolic function
LVEF – 61 %
No regional wall motion abnormality is present
Normal LV diastolic function
Trivial mitral regurgitation and trivial aortic regurgitation
No pulmonary hypertension

Dr. Dinesh Padole

MBBS, MD (Gen. Med.), DNB (Cardiology)

Consultant – Interventional Cardiologist



DEPARTMENT OF LABORATORY MEDICINE

HEMATOLOGY

Final Report

Patient Name : MRS. VEENA UMESH SADAWARTE	Order Date : 09/03/2024 08:30 AM
Age / Sex : 50 Years / Female	Sample Collection : 09/03/2024 08:37 AM
UHID : WHN2.0000352869	Receiving Date Time : 09/03/2024 08:37 AM
Approval Date Time : 09/03/2024 09:20 AM	Report Date : 09/03/2024 09:19 AM
Primary Consultant : DR. WOCKHARDT DOCTOR	Specimen : EDTA Blood
Order No. : 52475	
Bill No. : OCR3/24/0006763	

<u>PARAMETER</u>	<u>METHOD</u>	<u>RESULT</u>	<u>UNIT</u>	<u>B.R.I</u>
Complete Blood Count (With ESR)- EDTA Blood				
Haemoglobin	SLS Method	11.6	g%	11-15
Haematocrit	RBC Pulse Height Detection	36.8	%	40 - 50
MCV	Calculated	88.2	fl	83-101
MCH	Calculated	27.8	pg	27-32
MCHC	Calculated	31.5	g/dl	32-35
RBC Count	DC Detection	4.17	Million/ul	3.8-4.8
RDW-CV	Calculated	13.7	%	12-14
WBC Total Count (TLC)	Electrical Impedance	2320	Cells/cumm	4000 - 10000
Neutrophils	Hydrodynamic Focussing And Microscopy	59	%	40-80
Lymphocytes	Hydrodynamic Focussing And Microscopy	30	%	20-40
Monocytes	Hydrodynamic Focussing And Microscopy	08	%	2-10
Eosinophils	Hydrodynamic Focussing And Microscopy	03	%	0-6
Basophils	Hydrodynamic Focussing And Microscopy	00	%	0-2
Platelet Count	Hydrodynamic Focussing DC	213	Thou/Cumm	150-450
PDW	Calculated	12.8	fl	9.0-17
MPV	Calculated	10.6	fl	9.4-12.3
P-LCR	Calculated	30.5	%	13.0-43.0
PCT	Calculated	0.23	%	0.17-0.35
Leucocytes		Leucopenia		
Blood ESR	Westergren Method	9	mm/hr	0-20

--- END OF REPORT ---

SONAL SINGH
Verified By

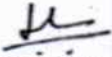
Dr. LAXMI LOKESH
 Consultant Pathologist
 MDPATH

Partial Reproduction of Report not permitted This Report Relates to Sample received by Laboratory
 * B.R.I : BIOLOGICAL REFERENCE INTERVAL ** Test not in Scope of Accreditation

DEPARTMENT OF LABORATORY MEDICINE

BIOCHEMISTRY

Final Report

Patient Name :	MRS. VEENA UMESH SADAWARTE	Order Date :	09/03/2024 08:30 AM
Age / Sex :	50 Years / Female	Sample Collection :	09/03/2024 08:37 AM
UHID :	WHN2.0000352869	Receiving Date Time :	09/03/2024 08:37 AM
Approval Date Time :	09/03/2024 09:35 AM	Report Date :	09/03/2024 09:33 AM
Primary Consultant :	DR. WOCKHARDT DOCTOR	Specimen :	EDTA Blood
Order No. :	52475		
Bill No. :	OCR3/24/0006763		

<u>PARAMETER</u>	<u>METHOD</u>	<u>RESULT</u>	<u>UNIT</u>	<u>B.R.I</u>
Glycosylated Haemoglobin- EDTA Blood				
Glycosylated Haemoglobin	HPLC	5.6	%	Action required: 7.0-8.0% Good control: 6.5-7.0% Normal control: 4.8-6.4% Poor control: >8.0%
Estimated Mean glucose	Calculated	122.06	mg/dL	
--- END OF REPORT ---				

SONAL BHAIARE
Verified By

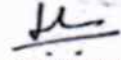
Dr. LAXMI LOKESH
 Consultant Pathologist
 MDPATH

Partial Reproduction of Report not permitted. This Report Relates to Sample received by Laboratory
 * B.R.I : BIOLOGICAL REFERENCE INTERVAL ** Test not in Scope of Accreditation

DEPARTMENT OF LABORATORY MEDICINE

BIOCHEMISTRY

Final Report

Patient Name	: MRS. VEENA UMESH SADAWARTE	Order Date	: 09/03/2024 08:30 AM
Age / Sex	: 50 Years / Female	Sample Collection	: 09/03/2024 08:37 AM
UHID	: WHN2.0000352869	Receiving Date Time	: 09/03/2024 08:37 AM
Approval Date Time	: 09/03/2024 09:31 AM	Report Date	: 09/03/2024 09:26 AM
Primary Consultant	: DR. WOCKHARDT DOCTOR	Specimen	: Serum
Order No.	: 52475		
Bill No.	: OCR3/24/0006763		

<u>PARAMETER</u>	<u>METHOD</u>	<u>RESULT</u>	<u>UNIT</u>	<u>B.R.I</u>
Serum Urea	Urease-GLDH	12.9	mg/dL	1-50
Blood Urea Nitrogen	Calculated	6.02	mg/dL	6-20
Creatinine- Serum				
Creatinine	Enzymatic colorimetric	0.56	mg/dL	0.51-0.95
Plasma Glucose				
Plasma Glucose - Fasting.	Enzymatic Hexokinase	92	mg/dL	74-109
Urine Sugar Fasting	Double Sequential Enzyme Reaction - GOD/ POD	Absent		
Uric Acid- Serum				
Uric Acid	Enzymatic colorimetric	3.8	mg/dL	2.4-5.7
Lipid Profile				
Cholesterol	Colorimetric - Cholesterol Oxidase	142.56	mg/dL	0-200
Triglycerides	Enzymatic colorimetric	78.5	mg/dL	0-150
HDL Cholesterol - Direct	Direct Homogenous Enzymatic Colorimetric	50		1. No Risk: >65 2. Moderate Risk: 45-65 3. High Risk: <45
LDL-Cholesterol -Direct	Direct Homogenous Enzymatic Colorimetric	76.86	mg/dL	0-100
VLDL Cholesterol	Calculated	15.7	mg/dL	10-35
Chol/HDL Ratio		2.85		1.Low Risk: 3.3-4.4 2.Average Risk: 4.4-7.1 3.Moderate Risk: 7.1-11.0 4.High Risk: >11.0
Liver Function Test (L.F.T.)				
Alkaline Phosphatase	Colorimetric IFCC	110.9	U/L	35-104
S.G.O.T (AST)	IFCC Without Pyridoxal 5 Phosphate	17.5	U/L	0-32
S.G.P.T (ALT)	IFCC Without Pyridoxal 5 Phosphate	12.2	U/L	0-35
Total Protein (Serum)	Colorimetric - Biuret Method	7.1	g/dL	6.4-8.3
Albumin, BCG	Colorimetric - Bromo-Cresol Green	4.80	g/dL	3.5-5.2
Globulin	Calculated	2.3	g/dL	1.9-3.5
Albumin/Globulin Ratio	Calculated	2.08		0.9-2
Serum Total Bilirubin	Colorimetric Diazo	0.52	mg/dL	0-1.2
Serum Direct Bilirubin	Colorimetric Diazo	0.24	mg/dL	0-0.4
Serum Indirect Bilirubin	Calculated	0.28	mg/dL	0-1

--- END OF REPORT ---

SONAL BHAIASARE
Verified By

Dr. LAXMI LOKESH
 Consultant Pathologist

DEPARTMENT OF LABORATORY MEDICINE

BIOCHEMISTRY

Final Report

Patient Name	: MRS. VEENA UMESH SADAWARTE	Order Date	: 09/03/2024 08:30 AM
Age / Sex	: 50 Years / Female	Sample Collection	: 09/03/2024 11:18 AM
UHD	: WHN2.0000352869	Receiving Date Time	: 09/03/2024 11:18 AM
Approval Date Time	: 09/03/2024 01:35 PM	Report Date	: 09/03/2024 01:34 PM
Primary Consultant	: DR. WOCKHARDT DOCTOR	Specimen	: Plasma
Order No.	: 52475		
Bill No.	: OCR3/24/0006763		

<u>PARAMETER</u>	<u>METHOD</u>	<u>RESULT</u>	<u>UNIT</u>	<u>B.R.I</u>
Plasma Glucose Post Prandial	Enzymatic Hexokinase	93.13	mg/dl	70-140
Urine Sugar Post Prandial	Double Sequential Enzyme Reaction - GOD/ POD	NA		

--- END OF REPORT ---

SONAL SINGH
Verified By

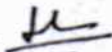
Dr. LAXMI LOKESH
 Consultant Pathologist
 MDPATH

Partial Reproduction of Report not permitted. This Report Relates to Sample received by Laboratory
 * B.R.I : BIOLOGICAL REFERENCE INTERVAL ** Test not in Scope of Accreditation

DEPARTMENT OF LABORATORY MEDICINE

IMMUNOLOGY

Final Report

Patient Name :	MRS. VEENA UMESH SADAWARTE	Order Date :	09/03/2024 08:30 AM
Age / Sex :	50 Years / Female	Sample Collection :	09/03/2024 08:37 AM
UHID :	WHN2.0000352869	Receiving Date Time :	09/03/2024 08:37 AM
Approval Date Time :	09/03/2024 09:35 AM	Report Date :	09/03/2024 09:34 AM
Primary Consultant :	DR. WOCKHARDT DOCTOR	Specimen :	Serum
Order No. :	52475		
Bill No. :	OCR3/24/0006763		

<u>PARAMETER</u>	<u>METHOD</u>	<u>RESULT</u>	<u>UNIT</u>	<u>B.R.I</u>
T3 T4 TSH- Serum				
TOTAL T3	ECLIA	159.7	ng/dl	80-200
TOTAL T4	ECLIA	10.53	ug/dl	4.5-11.7
TSH	ECLIA	2.51	μIU/mL	0.27-4.2

--- END OF REPORT ---

SONAL SINGH
Verified By

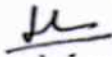
Dr. LAXMI LOKESH
 Consultant Pathologist
 MDPATH

Partial reproduction of Report not permitted. This Report Relates to Sample received by Laboratory
 * B.R.I : BIOLOGICAL REFERENCE INTERVAL ** Test not in Scope of Accreditation

DEPARTMENT OF LABORATORY MEDICINE

CLINICAL PATHOLOGY

Final Report

Patient Name :	MRS. VEENA UMESH SADAWARTE	Order Date :	09/03/2024 08:30 AM
Age / Sex :	50 Years / Female	Sample Collection :	09/03/2024 08:37 AM
UHID :	WHN2.0000352869	Receiving Date Time :	09/03/2024 08:37 AM
Approval Date Time :	09/03/2024 10:07 AM	Report Date :	09/03/2024 10:06 AM
Primary Consultant :	DR. WOCKHARDT DOCTOR	Specimen :	Urine
Order No. :	52475		
Bill No. :	OCR3/24/0006763		

<u>PARAMETER</u>	<u>METHOD</u>	<u>RESULT</u>	<u>UNIT</u>	<u>B.R.I</u>
Urine Routine				
Physical Examination				
Colour		Pale Yellow		
Appearance		Clear		
Urinalyser (Roche UriSys 1100)				
Specific Gravity		1.015		1.003 - 1.035
Reaction (pH)		6		
Leukocytes, microscopy		neg	/hpf	
Erythrocytes, microscopy		NIL	/hpf	
Nitrite, urinalyser		neg		
Protein, urinalyser		neg		
Glucose, urinalyzer		neg		
Ketone, urinalyser		neg		
Urobilinogen urinalyser		neg		
Billirubin uirnalyser		neg		

--- END OF REPORT ---

SONAL SINGH
Verified By

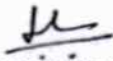
Dr. LAXMI LOKESH
 Consultant Pathologist
 MDPATH

Partial Reproduction of Report not permitted. This Report Relates to Sample received by Laboratory
 * B.R.I : BIOLOGICAL REFERENCE INTERVAL ** Test not in Scope of Accreditation

DEPARTMENT OF RADIODIAGNOSTICS

Patient Name : MRS. VEENA UMESH SADAWARTE
Age/Sex : 50 Yrs / Female **Order Date** : 09/03/2024 08:30 AM
UHID : WHN2.0000352869 **Referred by** :
Reporting Date : 09/03/2024 12:21 PM **Order No.** : 20179
Bill No. : OCR3/24/0006763

CHEST X-RAY PA VIEW :

Both lung fields are clear.

The costophrenic angles and domes of diaphragm appear normal.

No hilar or mediastinal lesion seen.

Cardiac silhouette is within normal limits.

Visualised bony thorax and soft tissues appear normal.

Impression:

Normal Chest X-Ray. 🍀

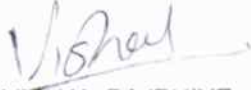

DR. VISHAL GAJBHIYE
M.B.B.S., M.D.
CONSULTANT - RADIOLOGIST

DEPARTMENT OF RADIODIAGNOSTICS

Patient Name	: MRS. VEENA UMESH SADAWARTE	Order Date	: 09/03/2024 08:30 AM
Age/Sex	: 50 Yrs / Female	Referred by	:
UHID	: WHN2.0000352869	Order No.	: 20179
Reporting Date	: 09/03/2024 11:07 AM		
Bill No.	: OCR3/24/0006763		

USG ABDOMEN WITH PELVIS :

Real time sonography of the abdomen and pelvis was performed using the 3.5 MHz transducer.

The liver is mildly enlarged in size (15.7 cm) and shows bright echotexture suggesting fatty infiltration. No focal parenchymal lesion noted.

Intrahepatic biliary tree and venous radicles are normal.

The portal vein and CBD appear normal in course and calibre.

The gall bladder is normal in size with a normal wall thickness and there are no calculi noted within.

The pancreas is normal in size and echotexture. No evidence of focal lesion or calcification or duct dilatation seen.

The spleen is normal in size and echotexture.

Both kidneys are normal in size, position and echogenicity.

Cortical thickness and corticomedullary differentiation are normal.

No hydronephrosis or calculi noted.

The urinary bladder is normal in contour, capacity and wall thickness.

No vesical calculi noted.

The uterus is normal in size and anteverted in position.

Myometrial echotexture is homogenous. No focal lesions seen.

Endometrial echocomplex is central in position and 3 mm in thickness.

No adnexal mass lesion seen.

There is no evidence of ascites.

Impression :

Mild hepatomegaly with grade I fatty infiltration of liver.

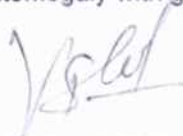

DR. VISHAL GAJBHIYE
M.B.B.S., M.D.
CONSULTANT - RADIOLOGIST