

54 Years

Male

Rate 74

PR 124

QRSD 84

QT 396

QTc 440

--AXIS--

P 16

QRS 12

T 23

12 Lead; Standard Placement

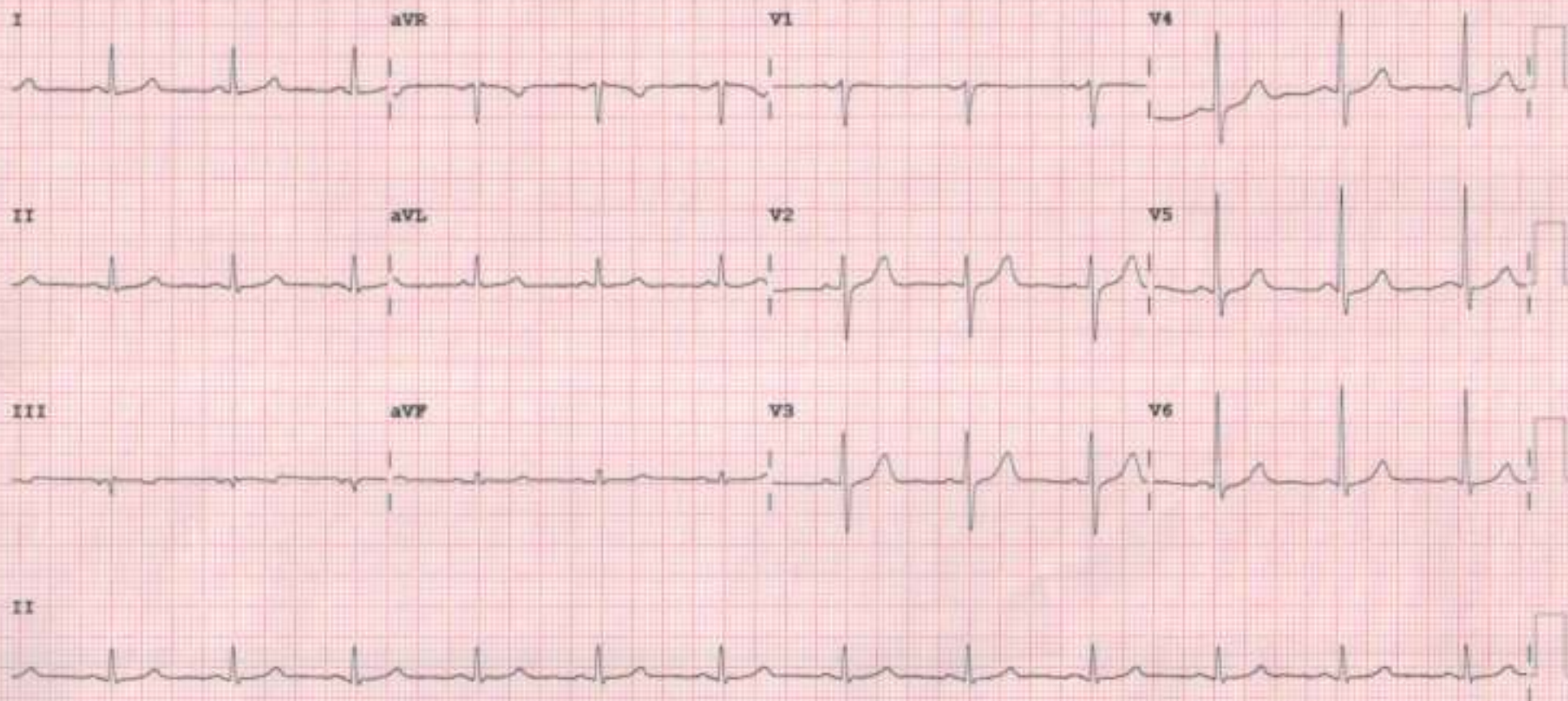

Device:

Speed: 25 mm/sec

Limb: 10 mm/mV

Chest: 10.0 mm/mV Elect. off

F 50- 0.50-150 Hz W

PB09

P7



2D-ECHOCARDIOGRAPHY AND COLOR DOPPLER REPORT

NAME: KAMLESHKUMAR VALAND

AGE/SEX: 54YRS/MALE

DATE: 10/02/2024

REF BY: DIRECT

OBSERVATION:

- NORMAL LV SIZE AND NORMAL LV SYSTOLIC FUNCTION. LVEF = 60% (VISUAL).
- NO RWMA AT REST.
- GRADE I LV DIASTOLIC DYSFUNCTION.
- TRIVIAL MR. NO MS.
- NO AR. NO AS.
- MILD TR. NO PAH, RVSP 28 MMHG.
- NORMAL SIZED LA, RA & RV WITH NORMAL RV SYSTOLIC FUNCTION.
- NORMAL SIZED MPA, RPA & LPA.
- INTACT IAS & IVS.
- NO E/O INTRACARDIAC CLOT/VEGETATION/PE.
- NORMAL IVC.
- NORMAL PERICARDIUM.

LA: 32MM

AO: 27MM

IVS: 11/13MM

LVPW: 10/14MM

LVID: 45/26MM

CONCLUSION:

- NORMAL LV/RV SIZE AND SYSTOLIC FUNCTION.
- NO RWMA AT REST.
- LVEF = 60% (VISUAL).

DR.NIRAV BHALANI
[CARDIOLOGIST]

DR.ARVIND SHARMA
[CARDIOLOGIST]



PATIENT NAME: KAMLESH KUMAR

AGE/SEX: 54 YRS/M

DATE: Saturday, 10 February 2024

ULTRASOUND OF ABDOMEN & PELVIS

LIVER appears normal in size and shows normal parenchymal echogenicity. No evidence of focal lesion. No evidence of dilated IHBR or portal vein. CBD appears normal.

GALL BLADDER is distended. No e/o wall thickening, pericholecystic edema or calculus within.

VISUALIZED PART OF PANCREAS appears normal. MPD is WNL.

SPLEEN appears normal in size and shows normal parenchymal echogenicity. No evidence of focal lesion.

BOTH KIDNEYS appear normal in size and position.

Show normal cortical echogenicity. Corticomedullary differentiation is maintained.

No calculus or hydronephrosis on either side.

URINARY BLADDER is full. Mucosal surface appears smooth with no e/o obvious wall thickening or calculus within.

PROSTATE appears normal in size (21.1 cc). No evidence of focal lesion noted.

BOWEL LOOPS appear normal and show normal peristalsis

No evidence of LYMPHADENOPATHY noted.

No evidence of ASCITES or PLEURAL EFFUSION noted.

IMPRESSION:

- NO SIGNIFICANT ABNORMALITY NOTED IN PRESENT SCAN.

DR SHARAD NUNGTA (MD & DNB)
CONSULTANT RADIOLOGIST

Not all pathologies can be detected on ultrasound in each scan. Further radiographic evaluation is suggested if required.



PATIENT NAME: KAMLESHBHAI VALAND

AGE/SEX: 54 YRS/M

DATE: Saturday, 10 February 2024

CHEST X-RAY (PA)

Both lung fields appear normal.

Both hila appear normal

Bilateral costo-phrenic angles appear grossly clear

Mediastinum and cardiac shadow appear normal

Bony thorax appears unremarkable

No evidence of free gas under domes of diaphragm

IMPRESSION:

- NO SIGNIFICANT ABNORMALITY NOTED IN LUNG FIELDS
- NORMAL CARDIAC SHADOW

DR SHARAD RUNGTA (MD & DNB)
CONSULTANT RADIOLOGIST

Not all pathologies can be detected on ultrasound in each scan. Further radiographic evaluation is suggested if required.



Patient Name :	Kamleshkumar Mangaldas Valand	Sample No. :	20240213031
Patient ID :	20220803665	Visit No. :	OPD20240225359
Age / Sex :	54y 5m/Male	Call. Date :	10/02/2024 09:31
Consultant :	DR SAURASH JAIN	S. Coll. Date :	10/02/2024 10:47
Ward :	-	Report Date :	10/02/2024 15:13

CBC, ESR

Investigation	Result	Normal Value
Hemoglobin :	16.4 gm/dl	13.5 to 18.0 gm/dl
P.C.V. :	48.2 %	42.0 to 52.0 %
M.C.V. :	89.9 fL	78 to 100 fL
M.C.H. :	30.6 pg	27 to 31 pg
M.C.H.C. :	34 g/dl	32 to 36 g/dl
RDW :	12.5 %	11.5 to 14.0 %
RBC Count :	5.36 X 10 ⁶ /cumm	4.7 to 6.0 X 10 ⁶ /cumm
Polymorphs :	70 %	38 to 70 %
Lymphocytes :	28 %	15 to 43 %
Eosinophils :	1 %	0 to 6 %
Monocytes :	1 % [L]	3 to 11 %
Total :	100	< 100 > 100
WBC Count :	8000 /cmm	4000 to 10000 /cmm
Platelets Count :	284000 /cmm	1,50,000 to 4,50,000 /cmm
ESR - After One Hour :	11 mm/hr	1 to 13 mm/hr

Dr. Mehul Desai
M.B.D.C.P
Reg.No.G-9521



Savita

Superspecialty Hospital
(A Unit of Solace Healthcare Pvt. Ltd.)

Parivar Char Rasta, Waghodia-Dabhoi Ring Road, Vadodra-390019

0265-2578844 / 2578849 63596 88442

mih@savitahospital.com savitahospital.com



Patient Name :	Kamleshkumar Mangaldas Valand	Sample No. :	20240213031 
Patient ID :	20220803665	Visit No. :	OPD20240225359
Age / Sex :	54y 5m/Male	Coll. Date :	10/02/2024 09:31
Consultant :	DR SAURABH JAIN	S. Coll. Date :	10/02/2024 10:48
Ward :	-	Report Date :	10/02/2024 15:13

Blood Group

Investigation	Result	Normal Value
BLOOD GROUP :		
ABO	B	
Rh	Positive	

FBS & PPBS

Investigation	Result	Normal Value
Blood Sugar (FBS) :	111 mg/dl [H]	74 - 100 mg/dl
Urine Sugar (FUS) :	Nil	
Blood Sugar (PP2BS) :	123 mg/dl [H]	70 to 120 mg/dl
Urine Sugar (PP2US) :	Nil	

HBA1C

Investigation	Result	Normal Value
Glycosylated Hb :	5 %	Near Normal Glycemia : 6 to 7 Excellent Control : 7 to 8 Good Control : 8 to 9 Fair Control : 9 to 10 Poor Control : > 10

Average Plasma Glucose of Last 3 Months : 96.8

Dr.Mehul Desai
M.B.D.C.P
Reg.No.G-9521



Patient Name :	Kamleshkumar Mangaldas Valand	Sample No. :	20240213031
Patient ID :	20220803865	Visit No. :	OPD20240225359
Age / Sex :	54y 5m/Male	Call. Date :	10/02/2024 09:31
Consultant :	DR SAURASH JAIN	S. Coll. Date :	10/02/2024 10:48
Ward :	-	Report Date :	10/02/2024 15:13

Lipid Profile

Investigation	Result	Normal Value
Sample :	Fasting	
Sample Type :	Normal	
Cholesterol (Chol) :	249 mg/dl [H]	Low risk : < 200 Moderate risk : 200 - 239 High risk : > or = 240
Triglyceride :	95 mg/dl	Normal : < 200.0 High : 200 - 499 Very High : > or = 500
HDL Cholesterol :	75 mg/dl	Low risk : >or = 60 mg/dL High risk : Up to 35 mg/dL
LDL :	155 mg/dl [N]	131.0 to 159.0(N) < 130.0(L) > 159.0(H)
VLDL :	19 mg/dl	Up to 0 to 34 mg/dl
LDL/HDL Ratio :	2.07	Low risk : 0.5 to 3.0 Moderate risk : 3.0 to 6.0 Elevted level high > 6.0
Total Chol / HDL Ratio :	3.32	Low Risk : 3.3 to 4.4 Average Risk : 4.4 to 7.1 Moderate Risk : 7.1 to 11.0 High Risk : > 11.0
Total Lipids :	719 mg/dl [H]	400 to 700 mg/dl

Note :- Lipemic samples give high triglyceride value and falsely low LDL value.

Dr.Mehul Desai
M.B.D.C.P
Reg.No.G-9521



Patient Name : Kamleshkumar Mangaldas Valand

Sample No. : 20240213031



Patient ID : 20220803665

Visit No. : OPD20240225359

Age / Sex : 54y 5m/Male

Call. Date : 10/02/2024 09:31

Consultant : DR SAURABH JAIN

S. Coll. Date : 10/02/2024 10:48

Ward : -

Report Date : 10/02/2024 15:13

RENAL FUNCTION TEST

Investigation	Result	Normal Value
Creatinine :	1.2 mg/dl	0.6 - 1.4 mg/dl
Urea :	18 mg/ dl	13 - 45 mg/dl
Uric Acid :	5.7 mg/dl	3.5 - 7.2 mg/dl
Calcium :	8.6 mg/dl	8.5 - 10.5
Phosphorus :	4.4 mg/dl	1.5 - 6.8

Dr.Mehul Desai
M.B.D.C.P
Reg.No.G-9521



Patient Name :	Kamleshkumar Mangaldas Vafand	Sample No. :	20240213031
Patient ID :	20220803655	Visit No. :	OPD/20240225359
Age / Sex :	54y 5m/Male	Call. Date :	10/02/2024 09:31
Consultant :	DR SAURASH JAIN	S. Coll. Date :	10/02/2024 10:48
Ward :	-	Report Date :	10/02/2024 15:13

LFT (Liver Function Test)

Investigation	Result	Normal Value
Total Bilirubin :	1 mg/dl	0.2 to 1.0 mg/dl
Direct Bilirubin :	0.5 mg/dl	0.0 to 0.2 mg/dl
Indirect Bilirubin :	0.5 mg/dl	0.0 to 0.8 mg/dl
AST (SGOT) :	17 U/L	5 to 34 U/L
ALT (SGPT) :	20 U/L	0 to 55 U/L
Total Protein (TP) :	6.8 g/dL	6.4 to 8.3, g/dl
Albumin (ALB) :	3.6 g/dl	3.5 to 5.2 g/dl
Globulin :	3.2 g/dl	2.3 to 3.5 g/dl
A/G Ratio :	1.13	
Alkaline Phosphatase (ALP) :	81 U/L	40 to 150 U/L
GAMMA GT. :	50 U/L [H]	7 to 35 U/L

Dr.Mehul Desai
M.B.D.C.P
Reg.No.G-9521



Patient Name : Kamleshkumar Maigaldas Valand

Sample No. : 20240213031



Patient ID : 20220803665

Visit No. : OPD20240225359

Age / Sex : 54y 5m/Male

Call. Date : 10/02/2024 09:31

Consultant : DR SAURABH JAIN

S. Coll. Date : 10/02/2024 10:46

Ward : -

Report Date : 10/02/2024 15:13

Urine R/M

Investigation	Result	Normal Value
Quantity - :	20 ml	
Colour - :	Pale Yellow	
Reaction (pH) :	6.0	4.6-8.0
Turbidity :	Clear	
Deposit :	Absent	Absent
Sp.Gravity :	1.015	1.005-1.010
Protein :	Absent	Absent
Glucose :	Absent	Absent
Bile Salts :	Absent	Absent
Bile pigments :	Absent	Absent
Ketones :	Absent	Absent
Urobilinogen :	Absent	
Blood :	Absent	Absent
Pus Cells :	0-1 /hpf	0-5/hpf
Red Blood Cells :	Absent /hpf	Absent
Epithelial Cells :	0-1 /hpf	

Dr. Mehul Desai
M.B.D.C.P
Reg.No.G-9521



Unipath Speciality Laboratory (Baroda) LLP - Platinum Complex, Opp. HEPC Bunk, Nr. Radhe Krishna char road, Akota, Vadodara - 390020
Unipath Speciality Laboratory (Baroda) LLP - Platinum Complex, Opp. HDFC Bank, Nr. Radhe Krishna char road, Akota, Vadodara - 390020
Mobile: 7228800500 / 8155028222 | Email: info.baroda@unipathlp.in
Home Visit / OPD Reception : 9998724579



TEST REPORT

Reg. No. : 40201005480 Reg. Date : 10-Feb-2024 13:30 Collected On : 10-Feb-2024 13:30
Name : Mr. KAMLESHKUMAR VALAND Approved On : 10-Feb-2024 14:43
Age : 54 Years Gender : Male Ref. No. : Dispatch At :
Ref. By : Tele No. :
Location : SAVITA SUPERSPECIALTY HOSPITAL @ WAGHODIYA ROAD

Test Name	Results	Units	Bio. Ref. Interval
THYROID FUNCTION TEST			
T3 (triiodothyronine) Method: CLIA	1.33	ng/mL	0.6 - 1.81
T4 (Thyroxine) Method: CLIA	10.30	µg/dL	4.5 - 12.6
TSH (ultra sensitive) Method: CLIA	1.160	µIU/mL	0.55 - 4.78
Sample Type: Serum			

Comments:
Thyroid stimulating hormone (TSH) is synthesized and secreted by the anterior pituitary in response to a negative feedback mechanism involving concentrations of FT3 (free T3) and FT4 (free T4). Additionally, the hypothalamic tripeptide, thyrotropin-releasing hormone (TRH), directly stimulates TSH production. TSH stimulates thyroid cell production and hypertrophy, also stimulates the thyroid gland to synthesize and secrete T3 and T4. Quantification of TSH is significant to differentiate primary (thyroid) from secondary (pituitary) and tertiary (hypothalamus) hypothyroidism. In primary hypothyroidism, TSH levels are significantly elevated, while in secondary and tertiary hypothyroidism, TSH levels are low.

- TSH levels During Pregnancy :**
- First Trimester : 0.1 to 2.5 µIU/mL.
 - Second Trimester : 0.2 to 3.0 µIU/mL.
 - Third trimester : 0.3 to 3.0 µIU/mL.

Reference : Carl A. Burtis, Edward R. Ashwood, David E. Burns. Textbook of Clinical Chemistry and Molecular Diagnostics, 5th Edition, Philadelphia: WB Saunders, 2012:2170

This is an electronically authenticated report. Test done from collected sample.

Dr. Vishal Jhaveri
M.D.S., D.P.

Printed On: 10-Feb-2024 14:44

We are open 24 x 7 & 365 days

Reg. C 13041
LLP Identification Number: AAN-2032
Page 1 of 2



TEST REPORT

Reg. No. : 40201005480 Reg. Date : 10-Feb-2024 13:30 Collected On : 10-Feb-2024 13:30
Name : Mr. KAMLESHKUMAR VALAND Approved On : 10-Feb-2024 14:43
Age : 54 Years Gender : Male Ref. No. : Dispatch At :
Ref. By : Tele No. :
Location : SAVITA SUPERSPECIALTY HOSPITAL @ WAGHODIYA ROAD

Test Name	Results	Units	Bio. Ref. Interval
PSA	0.820	ng/mL	0 - 4

Method: CLIA

Sample Type: Serum

Useful For

1. Evaluating patients with documented prostate problems in whom multiple prostate-specific antigen tests may be necessary over time
2. Monitoring patients with a history of prostate cancer as an early indicator of recurrence and response to treatment.
3. Prostate cancer screening.

Comments

-Prostate-specific antigen (PSA) is a glycoprotein that is produced by the prostate gland, the lining of the urethra, and the bulbourethral gland. Normally, very little PSA is secreted in the blood. Increases in glandular size and tissue damage caused by benign prostatic hyperplasia, prostatitis, or prostate cancer may increase circulating PSA levels.

-Digital rectal examination generally does not increase normal prostate-specific antigen (PSA) values. However, cystoscopy, urethral instrumentation, and prostate biopsy may increase PSA levels.

End of Report

This is an electronically authenticated report.

Test done from collected sample.

Printed On: 10-Feb-2024 14:44

We are open 24 x 7 & 365 days

Dr. Ankit Jhaveri
MD Pathology
Reg. G-15471
LLP Identification Number: AAN-8932
Page 2 of 2



Examination by Ophthalmologist

Name: KAMLESHKUMAR VALAND

Reg. No: 20220803665

Age/ Sex: 54/MALE

DOE: 10/02/2024

no intermittent blurring while
working on screen x 1 month

Medical History:

Nil

Examination of Eye:

Right

LEFT

External Examination:

WNL

WNL

Anti seg Examination:

(BE) day

eyes

Schiot Tonometry IOP:

WNL

WNL

Fundus:

Without Glass Distant Vision:

6/18

6/18

Near Vision:

N118

N18

With Glass Distant Vision:

6/6

6/6

Near Vision:

N6

N6

Colour Vision (With Ishihara Chart):

WNL

Impression:

Refractive error & day eyes

Advice:

Bifocal glass use

(BE) Ecotea gel
eye drop — BD

Signature:

(Signature)

Savitahospital Pvt. Ltd.
Parivar Char Rasta,
Vadodara-390019.
Ph. 0265-2578844/49
contact@savitahospital.com
Reg. No.: REG18S010175



Examination by DENTAL

Name: KAMLESHKUMAR VALAND

Reg. No: 20220803665

Age/sex 54/MALE

DOE: 10/02/2024

Presenting Complaints:

Routine checkup

Medical History:

NAD

Examination:

Calculus++ , stain ++

Impression:

Advice:

Scaling and polishing



Examination by Physician

Name: KAMLESHKUMAR VALAND

Reg. No: 20220803665

Age/ Sex: 54/MALE

DOE: 10/02/2024

Physical Examination

Height: 171 cm Weight: 62 kg BMI: 20.86

Temperature: _____ Pulse: 85 BP: 120/77 SpO2 - 98

Chief Complaints:

clo Upper Back Pain x 15-20 days

Past History:

Pleural Effusion x 91
CO (?TB)

Examination:

General Examination:

BP 120/77
Afebrile

Systemic Examination:

BS BLAB (+) Clean.

Investigation:

RBS

FBS 111 mg/dl. (IGT)

ECG

NSR

Others

Advice:

Anti Diabetic Diet

Signature

Savita Superspecialty Hospital
(A Unit of Solaci Healthcare Pvt. Ltd.)
No. 54, Parivar Char Rasta, Waghodia-Dabhoi Ring Road, Vadodara-390019.
Ph. 0265-2578844/49
Email: contact@savitahospital.com
NABL No.: REG18S010175



Bill of Supply (Interim Bill)



Patient ID : 20220803665

Age / Sex : 54y 5m / M

Patient Name : KAMLESHKUMAR MANGALDAS VALAND

Dr. Name : DR SAURABH JAIN

Referred By : self

City/Village : Vadodara

Class : Contract

PAN Card : AAQCS5566G

Visit No. : OPD20240225359(OPD)

Bill No. : OPD20240225359

Bill Date : N/A

Speciality : INTERNAL MEDICINE

Company Name : Mediwheel Health Check Up

GSTIN : 24AAQCS5566G22W

SAC : 999312 "Medical Service covered under healthcare service"

Mobile No. : 9998630501

Expense Details

	Qty	Rate	Net Amount
Visit Charge			
10/02/2024 Physician First Consultation OPD	1.0	0.0	0.00
Ophthalmologist First Consultation OPD	1.0	0.0	0.00
Dentist First Consultation OPD	1.0	0.0	0.00

Visit Charge (Subtotal)

0.00

PATHOLOGY

10/02/2024 CBC, ESR	1.0		
Urine R/M	1.0		
STOOL EXAMINATION	1.0		
Blood Group	1.0		
FBS & PPBS	1.0		
TFT (Thyroid Function Test)	1.0		
Lipid Profile	1.0		
RENAL FUNCTION TEST	1.0		
LFT (Liver Function Test)	1.0		
PSA (Prostate Specific Antigen) Male	1.0		
HBA1C	1.0		
MediWheel Full Body Health Check-Up(Male Above 40)	1.0	2500.0	2500.00

PATHOLOGY (Subtotal)

2500.00

Radiology

10/02/2024 X-RAY CHEST PA	1.0		
USG WHOLE ABDOMEN SCREENING	1.0		
X-RAY CHEST PA	1.0	0.0	0.00
USG WHOLE ABDOMEN SCREENING	1.0	0.0	0.00

Radiology (Subtotal)

0.00

Non Invasive Cardiology

10/02/2024 ECG Charge(OPD Base)	1.0	0.0	0.00
ECHO COLOUR DOPPLER SCREENING	1.0	0.0	0.00

Non Invasive Cardiology (Subtotal)

0.00

Total Bill Amount 2500.00

Net payable amount 2500.00

Bill Outstanding 2500.00

Received With Thanks From KAMLESHKUMAR MANGALDAS VALAND of Rs 0.0/-
(Rs Zero Only)

Printed By: [Signature]
Savitahospital.com
Hospital Reg. No.: REG16S0104



ભારત સરકાર

Government of India



વાળંદ કમલેશકુમાર મંગલદાસ
Valand Kamleshkumar Mangaldas

જન્મ તારીખ / DOB: 04/06/1970

પુરુષ / Male



6947 2346 4311

મારો આધાર, મારી ઓળખ



આધાર

ભારતીય વિશિષ્ટ ઓળખાણ પ્રાધિકરણ

Unique Identification Authority of India

સરનામું: S/O: વાળંદ મંગલદાસ અંબાલાલ, બી-60, યોગેશ્વર પાર્ક
સોસાયટી, ટીંબાના નામુવાડા, મેનપુરા, ખેડા, ગુજરાત, 388235

Address: S/O: Valand Mangaldas Ambalal, b-60,
yogeshwar park society, Timbana Muvada,
Menpura, Kheda, Gujarat, 388235

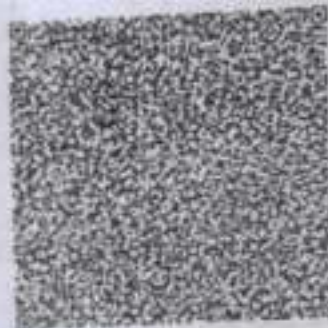

6947 2346 4311



1947



help@uidai.gov.in

www

www.uidai.gov.in