



UNCONFIRMED REPORT

DR. PAVAN ROY

MD, DM (CARDIOLOGY)
CONSULTANT CARDIOLOGIST
REG NO/G-23390
M No. 9305998158

Normal

SINUS RHYTHM
NORMAL ECG

5.79

Axis: 56°
P QRS T
P (II) 0.110 mV
S (U1) -0.63 mV
R (U5) 0.98 mV
Sokol. 1.61 mV

HR 61/min
Intervals:
RR 976 ms
P 86 ms
PR 162 ms
QRS 66 ms
QT 432 ms
QTc 441 ms

Parmer
Veishali
24 years
Female
kg

10 mm/mV

10 mm/mV

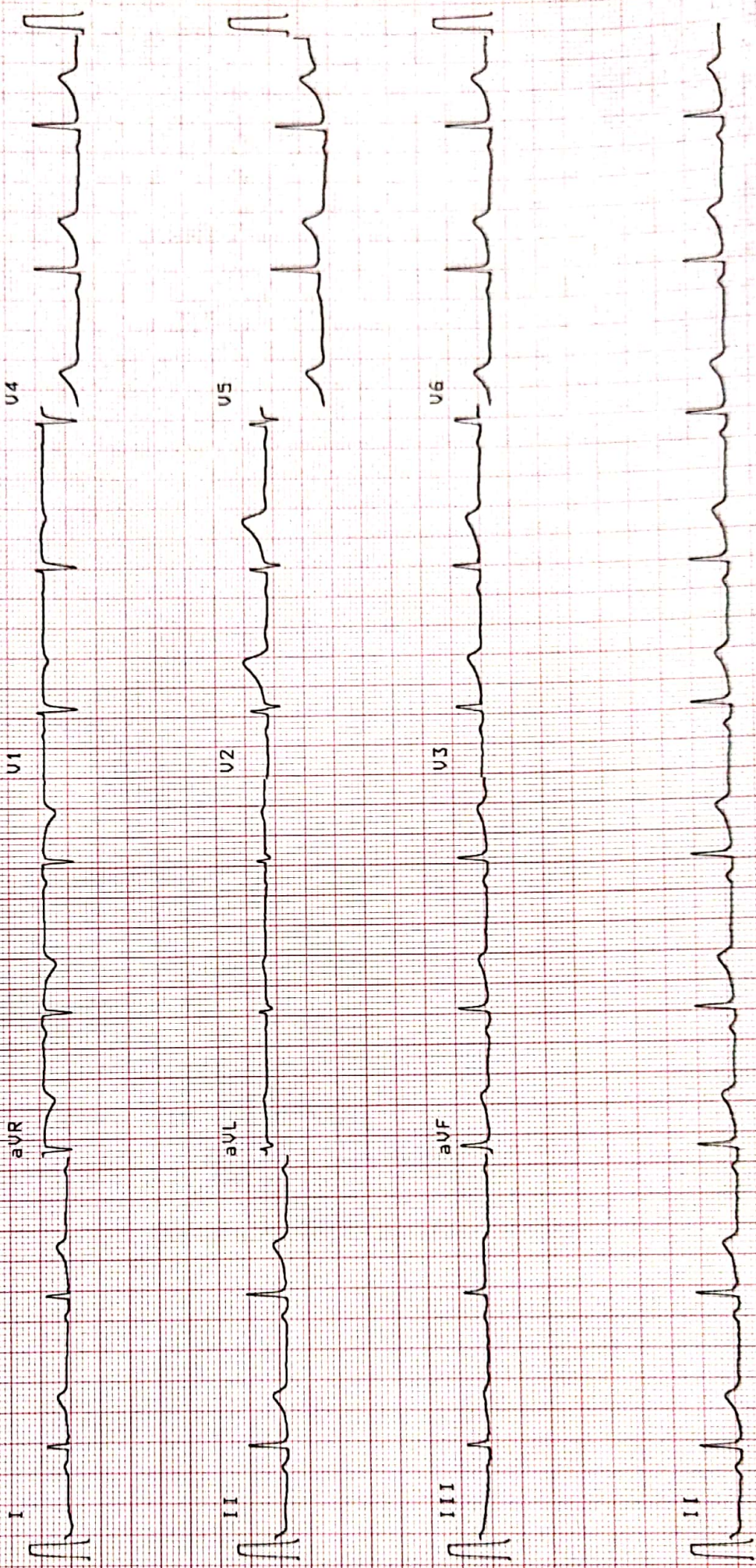

10 mm/mV

25 mm/s

Patient Name : MRS. VAISHALI PARMAR
Age & Sex. : 24Y /F
Bill date : 11/10/2024 12:01 PM

Bill No. : OPB/1/24/9679
Reg No. : REG-13706
Sponsor : MEDIWHEEL

X-RAY CHEST PA

Both the lung fields appear normal.

Both costophrenic angles appear clear.

Cardiac silhouette appear normal.

Both hila appears normal.

Bony thorax appears normal.

No evidence of free gas seen under dome of diaphragm.

COMMENTS:

- **NORMAL BOTH LUNG FIELDS.**
- **NORMAL CARDIAC SIZE.**

Impression :
Conclusion :



Dr. Sarjan Vasava
Radiology

(Reg No-G-26527)

DR SARJAN VASAVA
M.B.B.S., D.M.R.D.
Reg. No. G-26527
SAMANVAY HOSPITALS



Vaishali Parmar

F/24y

11-10-24

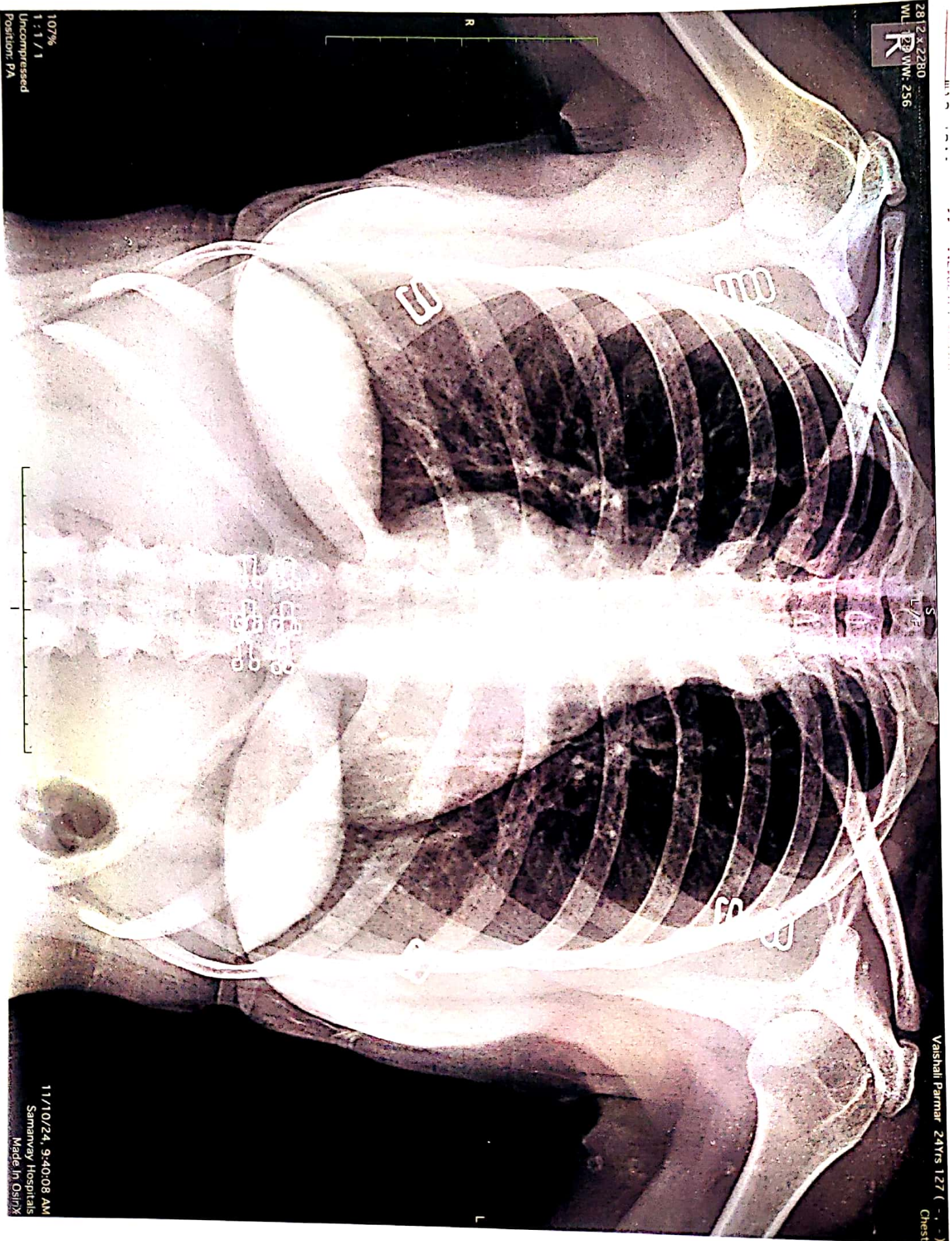



EYE CHECK UP

Reg. No. : 18706 Date : 11-10-2024

Name : Vaishali Parmar Age / Sex : 24 / F

	RIGHT EYE	LEFT EYE
DISTANCE : (With / Without Glasses)	6/6 ^c -3.0 / -0.5 x 70	6/5 ^c -3.2 / -0.25 x 10
NEAR VISION : (With / Without Glasses)	N.G	N.G
ANTERIOR SEGMENT :	well	well
IOP (MM of Hg)	14.0	14.0
FUNDUS :	well	well
COLOR VISION :	well	well
CLINICAL IMPRESSION :		
ADVICE :	myopic glu	astigmatism

emc (0.57) end 127

Doctor's Signature :



□

COMPREHENSIVE HEALTH CHECK UP

Case No. : _____ Date : 11/10/24

Name : Vaishali Parmar Age/Sex : 24y/F

MEDICAL HISTORY : Iron def Anemia

PERSONAL HISTORY : _____

Appetite : _____ Smoking : _____
 Sleep : _____ H/O Alcohol : _____
 Bladder : _____ Lifestyle : _____
 Bowel : _____ Exercise : _____

DRUG HISTORY : _____

PAST HISTORY : _____

FAMILY HISTORY : _____

GENERAL PHYSICAL EXAMINATION :

Built and Nourishment :

Height : 150 cm
 B. P. : 90/60 mm of Hg Weight : 53.9 Kg
 Character : _____ Pulse : 72 / Min
 Nails : _____ Odema : _____
 Tonsils : _____ Skin : _____
 Tongue : _____ Sclera : _____
 Eat. & Joints : _____ Glands : _____

Adv

(20) ds } - Tb . Nc Fe R
 0 1 0



[Handwritten signature]

Patient Name : MRS. VAISHALI PARMAR
Age / Sex : 24Y/Female
IP/Reg.No/UHID : Reg-13706 /UHID13706
Lab No : LA24009209
Referred By : Dr.SAMANVAY HOSPITAL
Bedcategory/Bed :
Mobile No : 9054962248
UHID : UHID13706
Consultant : Mr. Samanvay Hospital
Sponsor : **MEDIWHEEL**
ABHA Address :
Barcode No. : **35803,35804,35805**

Bill No : OPB/1/24/9679
Sample Collected : Oct 11 2024 10:36AM
Sample Received : Oct 11 2024 10:38AM
Report On : Oct 11 2024 10:42AM
Bill Creation Date: Oct 11 2024 10:13AM
Bar Code 
Reg No : Reg-13706
IPNo :
Passport No. :
Verified On : **Oct 11 2024 2:11PM**
ABHA Num :

Test Name	Results	Units	Biological Reference
-----------	---------	-------	----------------------

HPLC

HBA1C/ GLYCOCO HB

GLYCOCYLATED HAEMOGLOBIN(HBA1C)(HPLC)	5.4	%	4.0 - 6.0
AVERAGE BLOOD SUGAR	108.28	mg/dl	0 - 140.0

BIOCHEMISTRY

LIPID PROFILE

CHOLESTROL (TOTAL)(CHOD-PAP)	93.0	mg/dl	0.0 - 200.0 Desirable blood cholesterol : <200 mg/dl Borderline high blood cholesterol : 200-239 mg/dl High blood cholesterol : >239 mg/dl
TRIGLYCERIDE(GPO-METHOD)	58.0	mg/dl	0 - 161.0 NORMAL : <161 MG/DL HIGH : 161-199 MG/DL HYPERTRIGLYCERIDEMIC : 200-499 MG/DL
HDL CHOLESTEROL(DIRECT METHOD)	↓ 40.1	mg/dl	42.0 - 88.0
CHOLESTROL (TOTAL)/HDL RATIO(CALCULATED)	↓ 2.32		3.30 - 4.40
VLDL	11.60		0 - 30.0
LDL CHOLESTEROL(CALCULATED)	52.9		0 - 130.0
GAMMA GT(GLUPA C METHOD)	8.2	U/L	0.0 - 58.0
URIC ACID	3.1	mg/dl	2.6 - 6.0
BUN(UREASE-GLDH)	8.03	mg/dl	5.0 - 21.0
CREATININE (BLOOD)(ENZYMATIC)	0.63	mg/dl	0.6 - 1.1
BUN CREATININE RATIO(CALCULATED)	12.7	mg/dl	10.0 - 20
LIVER FUNCTION TEST			
BILIRUBIN-TOTAL(DIAZO)	0.55	mg/dl	0.00 - 2.0



Dr. Sweta Patel
MD (Pathology)
Verified By

Mrs. Neena Ravi Patel

Prepared by

Nr. St. Kabir School, Opp. Raneshwar Temple, Vasna Road, Vadodara-15

Patient Name : MRS. VAISHALI PARMAR
Age / Sex : 24Y/Female
IP/Reg.No/UHID : Reg-13706 /UHID13706
Lab No : LA24009209
Referred By : Dr.SAMANVAY HOSPITAL
Bedcategory/Bed :
Mobile No : 9054962248
UHID : UHID13706
Consultant : Mr. Samanvay Hospital
Sponsor : **MEDIWHEEL**
ABHA Address :
Barcode No. : **35803,35804,35805**

Bill No : OPB/1/24/9679
Sample Collected : Oct 11 2024 10:36AM
Sample Received : Oct 11 2024 10:38AM
Report On : Oct 11 2024 10:42AM
Bill Creation Date: Oct 11 2024 10:13AM
Bar Code 
Reg No : Reg-13706
IPNo :
Passport No. :
Verified On : **Oct 11 2024 2:11PM**
ABHA Num :

Test Name	Results	Units	Biological Reference
BILIRUBIN-DIRECT(DIAZO)	0.28	mg/dl	0.00 - 0.4
BILIRUBIN-INDIRECT(DIAZO)	0.27	mg/dl	0.00 - 1.10
SGOT(IFCC WITHOUT PYRIDOXAL PHOSPHATE)	13.1	U/L	0 - 31
SGPT(IFCC WITHOUT PYRIDOXAL PHOSPHATE)	7.5	U/mL	0 - 34
ALKALINE PHOSPHATASE(ALKP04)* (AMP-METHOD)	61.0	U/L	42 - 141
PROTEIN (SERUM)(BIURET)	↓ 6.39	g/dl	6.4 - 8.3
ALBUMIN(BCG)	3.69	g/dl	3.5 - 5.2
GLOBULIN(CALCULATED)	2.70	g/dl	2.3 - 3.7
A/G RATIO(CALCULATED)	1.37	Ratio	1.0 - 2.0

IMMUNOLOGY

T3 T4 TSH

TOTAL T3(CHEMILUMINESCENCE / CLIA)	1.33	ng/ml	0.19 - 6.51
TOTAL T4(CHEMILUMINESCENCE / CLIA)	5.70	ug/dl	4.5 - 12.7
TSH(CHEMILUMINESCENCE / CLIA)	3.10	μIU/mL	0.35 - 4.78

Interpretation :
1. TSH results between 4.5 to 15.0 show considerable physiologic and seasonal variation, suggest clinical correlation or repeat testing with fresh sample.
2.TSH results between 0.1 to 0.45 requires correlation with patient age and clinical symptoms. As with increasing age, there are marked changes in thyroid hormone production, metabolism and its action resulting in an increase prevalence of sub-clinical thyroid disease.
3. TSH values may be transiently altered because of non- thyroidal illness like severe infections, liver diseases, renal and heart failure, severe burns, trauma and surgery etc.
4.Drugs that decreased TSH values e.g. L-dopa, glucocorticoid. Drugs that increase TSH values e.g .Iodine, Lithium and amiodarone.

BIOCHEMISTRY

FASTING BLOOD GLUCOSE*

FASTING BLOOD GLUCOSE(FBS)(GOD-POD)	91.5	mg/dl	74.0 - 100.0
FASTING URINE GLUCOSE	NIL		

POST BLOOD GLUCOSE(PP2)

PP2 BLOOD GLUCOSE(GOD-POD)	101.4	mg/dl	70.0 - 140.0
----------------------------	-------	-------	--------------



Dr. Sweta Patel
MD (Pathology)
Verified By

Mrs. Neena Ravi Patel

Prepared by

Nr. St. Kabir School, Opp. Raneshwar Temple, Vasna Road, Vadodara-15

Patient Name : MRS. VAISHALI PARMAR
Age / Sex : 24Y/Female
IP/Reg.No/UHID : Reg-13706 /UHID13706
Lab No : LA24009209
Referred By : Dr.SAMANVAY HOSPITAL
Bedcategory/Bed :
Mobile No : 9054962248
UHID : UHID13706
Consultant : Mr. Samanvay Hospital
Sponsor : **MEDIWHEEL**
ABHA Address :
Barcode No. : **35803,35804,35805**

Bill No : OPB/1/24/9679
Sample Collected : Oct 11 2024 10:36AM
Sample Received : Oct 11 2024 10:38AM
Report On : Oct 11 2024 10:42AM
Bill Creation Date: Oct 11 2024 10:13AM
Bar Code : 
Reg No : Reg-13706
IPNo :
Passport No. :
Verified On : **Oct 11 2024 2:11PM**
ABHA Num :

Test Name	Results	Units	Biological Reference
PP2 URINE GLUCOSE	SNG		
BLOOD GROUP RH	"O" POSITIVE		
CBC WITH ESR			
RBCS PARAMETER			
HAEMOGLOBIN(SLS METHOD)	↓ 9.8	g/dl	13.0 - 17.0
RBC COUNT(IMPEDENCE)	↓ 3.22	10 ⁶ /uL	4.50 - 5.50
PCV (HEAMATOCRIT)(IMPEDENCE)	↓ 31.0	%	40.0 - 50.0
MCV(CALCULATED)	96.3	fl	80.0 - 100.0
MCH(CALCULATED)	30.4	pg	27.0 - 33.0
MCHC(CALCULATED)	↓ 31.6	g/dl	32.0 - 36.0
RDW-CV(PARTICLE COUNTER(CALCULATED))	13.9	%	11.6 - 14.0
RDW-SD(PARTICLE COUNTER(CALCULATED))	↑ 48.7	fl	39 - 46
WBCS PARAMETER			
TOTAL COUNT(FLOW CYTOMETRY)	7000	/uL	4000 - 10000
DLC			
NEUTROPHILS(FLOW CYTOMETRY)	63	%	40 - 70
LYMPHOCYTES(FLOW CYTOMETRY)	29	%	20 - 40
MONOCYTES(FLOW CYTOMETRY)	06	%	2 - 8
EOSINOPHILS(FLOW CYTOMETRY)	02	%	1 - 4
BASOPHILS(FLOW CYTOMETRY)	00	%	0.0 - 1.0
ABSOLUTE NEUTROPHIL COUNT(CALCULATED)	4390.0	10 ³ /uL	2000.0 - 7000.0
ABSOLUTE LYMPHOCYTE COUNT(CALCULATED)	2020.0	10 ³ /uL	1000.0 - 3000.0
ABSOLUTE MONOCYTE COUNT(CALCULATED)	390.0	10 ³ /uL	200.0 - 1000.0
ABSOLUTE EOSINOPHIL COUNT(CALCULATED)	170.0	10 ³ /uL	20.0 - 500.0
PLATELETS PARAMETER			
PLATELET COUNT(IMPEDENCE)	253000	/uL	150000 - 450000



Dr. Sweta Patel
MD (Pathology)
Verified By

Mrs. Neena Ravi Patel

Prepared by

Patient Name : MRS. VAISHALI PARMAR
Age / Sex : 24Y/Female
IP/Reg.No/UHID : Reg-13706 /UHID13706
Lab No : LA24009209
Referred By : Dr.SAMANVAY HOSPITAL
Bedcategory/Bed :
Mobile No : 9054962248
UHID : UHID13706
Consultant : Mr. Samanvay Hospital
Sponsor : **MEDIWHEEL**
ABHA Address :
Barcode No. : **35803,35804,35805**

Bill No : OPB/1/24/9679
Sample Collected : Oct 11 2024 10:36AM
Sample Received : Oct 11 2024 10:38AM
Report On : Oct 11 2024 10:42AM
Bill Creation Date : Oct 11 2024 10:13AM
Bar Code : 
Reg No : Reg-13706
IPNo :
Passport No. :
Verified On : **Oct 11 2024 2:11PM**
ABHA Num :

Test Name	Results	Units	Biological Reference
MPV(IMPEDENCE)	11.3	fl	8.0 - 13.0
PDW(IMPEDENCE)	12.4	fl	9.0 - 17.0
ESR	08	mm/hr	0 - 20

-----End of the Report-----

Mrs. Neena Ravi Patel

Prepared by

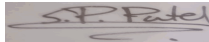

Dr. Sweta Patel

MD (Pathology)

Verified By

Nr. St. Kabir School, Opp. Raneshwar Temple, Vasna Road, Vadodara-15



Mediwheel
...Your wellness partner

Arcofemi Healthcare Pvt Ltd

(Formerly known as Arcofemi Healthcare Ltd)

F-701A, Lado Sarai, Mehrauli, New Delhi - 110030

Email: wellness@mediwheel.in, Website: www.mediwheel.in

Tel: +91-11-41195959, Fax: +91-11-29523020

CIN: U24240DL2011PTC216307

MEDICAL FITNESS CERTIFICATE

(To be signed by a registered medical practitioner holding a Medical degree)

This is to certify that Vaishali Parmar aged, **24yr**. Based on the examination, I certify that he is in good dental and physical health and it is free from any physical defects such as deafness, color blindness, and any chronic or contagious diseases.

Place: Vadodara

Date: 11/10/2024

R. N. Mehta
RCMR 47003

Name & Signature of

Medical officer