



Asarfi Hospital Limited.

Baramuri, P.O.- Bishunpur Polytechnic, Dhanbad (Jharkhand)

Phone : 03262295147 Fax : 08817844529

Email: asarfihospital@hotmail.com



Medi Wheel Full Body Health Checkup

Bill No: AHL/Medi Wheel/2024/09

Bill Date : 31.08.2024

TIN NO. 20S61605701

Patient Details

Registration no :APR24-82070

Patient Name : MR.SATYA KAM JAWAL

Age : 37 Yrs

Address :BOKARO STEEL CITY, BOKARO,JHARKHAND-827004

Gender :MALE

Mobile No :8271420404

Sl.No.	Service(S) Name	Rate	Quantity	Discount	Total
1	Medi Wheel Full Body Health Checkup Below 40 Years (Package)	1800.00	1	0.00	1800.00
				Total Rs.	1800.00
(Rupees One Thousand Eight Hundred Only)				Net Amount.	1800.00
Prepared By :			Ms. Tamanna		





LETTER OF APPROVAL / RECOMMENDATION

To,

The Coordinator,
MediWheel (M/s. Arcofemi Healthcare Pvt. Ltd.)

Dear Sir / Madam,

Sub: Annual Health Checkup for the employees of Bank of Baroda

This is to inform you that the following employee wishes to avail the facility of Cashless Annual Health Checkup provided by you in terms of our agreement.

PARTICULARS	EMPLOYEE DETAILS
NAME	MR. JAWAL SATYA KAM
EC NO.	124272
DESIGNATION	JOINT MANAGER
PLACE OF WORK	LATEHAR
BIRTHDATE	24-06-1987
PROPOSED DATE OF HEALTH CHECKUP	10-08-2024
BOOKING REFERENCE NO.	24S124272100110528E

This letter of approval / recommendation is valid if submitted along with copy of the Bank of Baroda employee id card. This approval is valid from 09-08-2024 till 31-03-2025. The list of medical tests to be conducted is provided in the annexure to this letter. Please note that the said health checkup is a **cashless facility** as per our tie up arrangement. We request you to attend to the health checkup requirement of our employee and accord your top priority and best resources in this regard. The EC Number and the booking reference number as given in the above table shall be mentioned in the invoice, invariably.

We solicit your co-operation in this regard.

Yours faithfully,

Sd/-

**Chief General Manager
HRM & Marketing Department
Bank of Baroda**



(Note: This is a computer generated letter. No Signature required. For any clarification, please contact MediWheel (M/s. Arcofemi Healthcare Pvt. Ltd.))

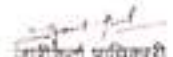

नाम सत्य काम जवाल
Name Satya Kam Jawal
कार्यकारी ए.सी. नं.
E C No 124272

जारीकर्ता प्राधिकारी
Issuing Authority

धारक के हस्ताक्षर
Signature of Holder

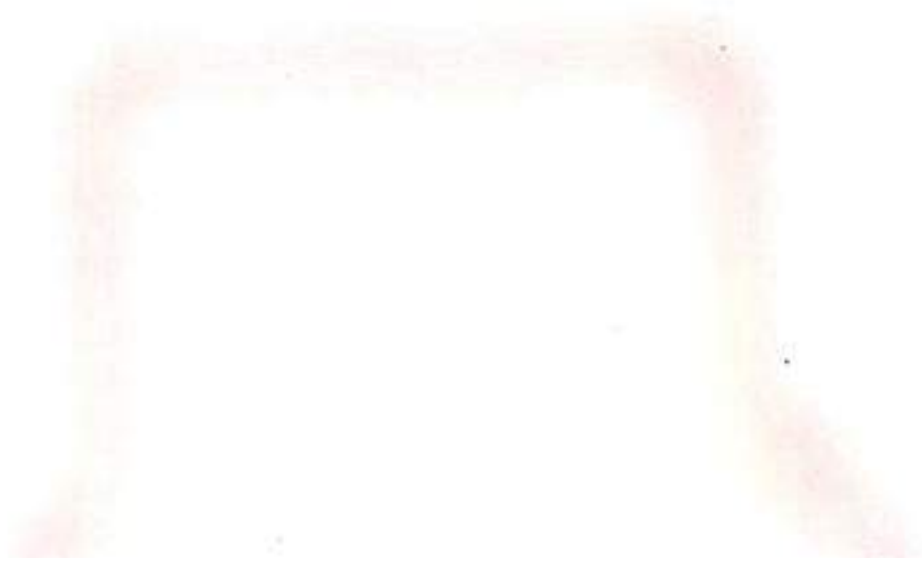

REPORT

ECHOCARDIOGRAPHY REPORT

Name: MR SATYA KAM JAWAL

Age: 36

Sex: Male

Date: 28/08/2024

2D & M-MODE MEASUREMENTS

LA Diam	3.4 cm
Ao Diam	3.3 cm
IVSd	1.2 cm
LVIDd	5.2 cm
LVPWd	1.2 cm
IVSs	1.5 cm
LVIDs	3.6 cm

2D & M-MODE CALCULATIONS

EDV(Teich)	132 ml
ESV(Teich)	54 ml
EF(Teich)	59 %
%FS	31 %
SV(Teich)	78 ml
LVD Mass	296.89 g
RWT	0.46

MITRAL VALVE

MV E Vel	0.74 m/s
MV DecT	153 ms
MV Dec Slope	4.8 m/s ²
MV A Vel	0.81 m/s
MV E/A Ratio	0.91

AORTIC VALVE

AV Vmax	1.18 m/s
AV maxPG	5.56 mmHg

TRICUSPID VALVE

PV Vmax	1.13 m/s
PV maxPG	5.11 mmHg

PULMONARY VALVE

COMMENTS:

- NORMAL SIZE CARDIAC CHAMBERS
- NO LVRWMA
- GOOD LV SYSTOLIC FUNCTION (EF-62%)
- GRADE I DIASTOLIC DYSFUNCTION
- NO MR, AR, NO TR, NO PAH
- IAS, IVS INTACT
- NO CLOT, PE
- IVC NORMAL

IMPRESSION:

- NO LVRWMA
- GOOD LV SYSTOLIC FUNCTION (EF-62%)
- GRADE I DIASTOLIC DYSFUNCTION

DR. S. H. CHAVAN
(CONSULTANT CARDIOLOGIST)

TECH. SIG



37 Years

MR. SATYAKAM JARVAL
Male

28/08/2024 14:40:25

Rate 80 . Sinus rhythm.....normal p axis, V-rate 50- 99
 PR 143 . ST elev, probable normal early repol pattern.....ST elevation, age<55
 QRSd 80 . Baseline wander in lead(s) V1
 QTc 347
 QTc 401

--AXIS--
 P 49
 QRS 49
 T 51
 12 Lead: Standard Placement

- NORMAL ECG -

Unconfirmed Diagnosis

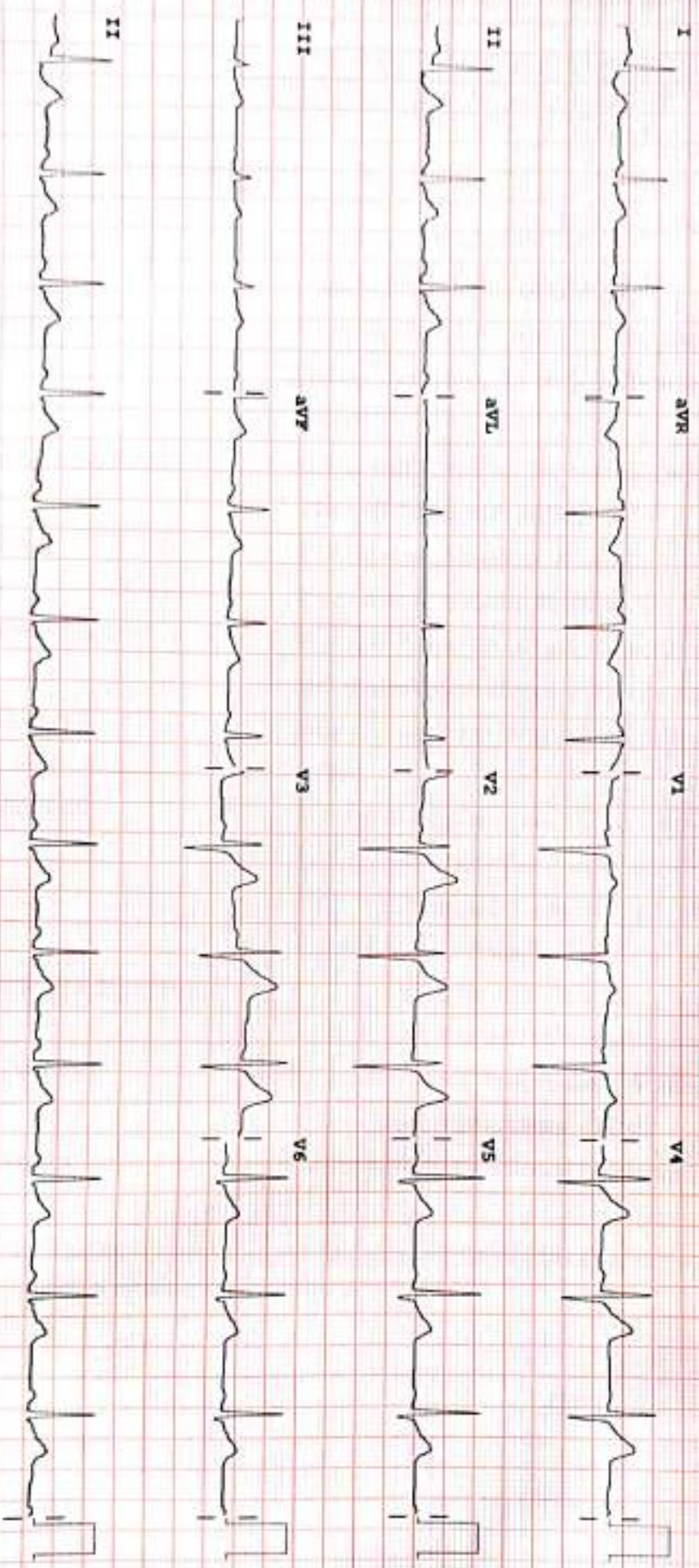

Device:

Speed: 25 mm/sec

Limb: 10 mm/mV

Chest: 10.0 mm/mV

F 50- 0.15-100 Hz

100B CL

P?

RADIOLOGY REPORT

Reg. No.	S2070	Ref. Dr.	SELF
Name	MR. SATYA KAM JAWAL	Study	USG WHOLE ABDOMEN
Age & Sex	37Y /M	Rep Date	28.08.2024

USG WHOLE ABDOMEN

- LIVER** : Liver is normal in size 15.2 cm. Parenchymal echogenicity is mildly increased. No obvious focal lesion is seen. IHBR are not dilated.
- GALL BLADDER** : GB is well distended. No obvious calculus or mass lesion is seen. The wall thickness is normal.
- CBD** : CBD is normal in course & caliber.
- PV** : PV is normal in course & caliber.
- PANCREAS** : Pancreas is normal in size, shape & echotexture. Peripancreatic soft tissues appear normal. MPD is not dilated.
- SPLEEN** : Spleen is normal in shape, size & echotexture. It measures 11.7cm in size.
- KIDNEYS** : The right kidney measures 10.1 x 5.0cm. The left kidney measures 10.6 x 5.0cm. Both kidneys are normal in shape, size & position. The pelvicalyceal system is normal. Corticomedullary differentiation is maintained. No focal lesion is seen.
- URINARY BLADDER** : Urinary bladder is well distended. No obvious calculus or mass lesion is seen. The wall thickness is normal.
- PROSTATE** : Prostate is normal in size, shape & echotexture. It measures 4.4 x 3.4 x 2.7cm in size (volume - 21cc).
- OTHERS** : No ascites or retroperitoneal lymphadenopathy is seen.

IMPRESSION : • Grade-I fatty infiltration of liver.
Clinical correlation is suggested.



Swarna
Dr SWARNA BHARDWAJ
(Radiologist)
M.B.S, B.J. MEDICAL COLLEGE
DNB, AI-OLLO MAIN HOSPITAL CHENNAI

24 HOUR EMERGENCY

"KEEP THE REPORTS CAREFULLY AND BRING THEM ALONG DURING YOUR NEXT VISIT TO OUR HOSPITAL"

Asarfi Hospital

Baramuri, B-Polytechnic, Dhanbad, Jharkhand - 826130

Name: Mr Satya Kam Jawal

Age: 37 Y

RefDr: Walkin

Date: 28-Aug-2024



RADIOLOGY REPORT

Patient Name :	MRSATYA KAM JAWAL	Patient ID :	82070
Modality :	DX	Sex :	M
Age :	37Y	Study :	CXR PA
Reff. Dr. :	DR SELF	Study Date :	28-08-2024

CHEST X-RAY

No focal lung lesion is seen.
Costophrenic angles are clear.
Hilar vascular markings appear normal.
Cardio-thoracic ratio is normal.
Bony thorax--unremarkable.

IMPRESSION : Normal Study.

Clinical correlation and further investigations suggested.



Dr. Susmita Giri
MD, (Radio-diagnosis)
Registration No: 50857 (WBMC)



Disclaimer: - It is an online interpretation of medical imaging based on clinical data. All modern machines/ procedures have their own limitation. If there is any clinical discrepancy, this investigation may be repeated or reassessed by other tests. Patient's identification in online reporting is not established, so in no way can this report be utilized for any medico legal purpose.



24 HOUR EMERGENCY

"KEEP THE REPORTS CAREFULLY AND BRING THEM ALONG DURING YOUR NEXT VISIT TO OUR HOSPITAL"



FINAL REPORT

Name : MR. SAIYA KAM JAWAL
Reg. No. : APR24-82070
Age / Sex : 37 Y 2 M 4 D / Male
Doctor : Self-Walkin
Pat. Type : TPA (Cashless Category)



Collection Time : 28-08-2024 11:45:52
Receiving Time : 28-08-2024 11:46:42
Reporting Time : 28-08-2024 15:41:43
Publish Time : 28-08-2024 4:10 pm

Test Name	Result	Flag	Unit	Reference Range
-----------	--------	------	------	-----------------

Biochemistry

Creatinine, Serum

Method: Enzymatic

Machine Name: XL640

Creatinine, Serum 0.7 mg/dl 0.6-1.4

Uric Acid, Serum

Method: Enzymatic

Machine Name: XL640

Uric Acid, Serum 8.5 H mg/dl 3.4-7.0

Blood Urea Nitrogen (BUN)

Method: Calculated

Machine Name: XL640

Blood Urea Nitrogen (BUN) 10.0 mg/dl 07-21

Fasting Blood Glucose, Plasma

Method: GOD-POD

Machine Name: XL640

Fasting Blood Glucose, Plasma 113.0 H mg/dl 70-110

LIPID PROFILE, SERUM

Method: Spectrophotometry

Machine Name: XL640

Triglycerides (Enzymatic) 410.0 H mg/dl
 Normal: <150
 Borderline-high: 150-199 High risk 200-499
 Very high risk >500

Cholesterol, Total (CHOD/PAP) 202.0 mg/dl
 <200 No risk 200-239 Moderate risk >240 High risk

VLDL Cholesterol (Calculated) 82 H mg/dl 0-30

HDL Cholesterol (Enzymatic) 35.0 L mg/dl <40 High Risk ; >60 No Risk



DR N N SINGH
MD (PATHOLOGY)

*This Document is not valid for Medical Legal purposes.

Page 1 of 9

Condition of Laboratory Testing & Reporting

(1) It is presumed that the tests performed are on the specimens/ Sample(s) belonging to the patient named or identified and the verification of the particulars have been carried out by the patient or his/her representative at the point of generation of the said specimens/ Sample(s). Laboratory investigations are only test to facilitate in arriving at diagnosis and should be clinically correlated. (2) Test results are not valid for medico-legal purposes. (3) Test requested might not be performed due to following Reason: (a) Specimen received is insufficient or inappropriate. (b) Misidentified/Specimen, etc.) (c) Incorrect specimen type for requested test. (d) Specimen quality is unsatisfactory. (e) There is a discrepancy between the label on the specimen container and the name on the test requisition form. (f) The Results of the Test May vary from lab to lab and also from time to time for the same patient. (g) The results of a laboratory test are dependent on the quality of the sample as well as the assay technology. (h) In case of queries or unexpected test results please call at +91 5097822282, Email labasarf@gmail.com

24 HOUR EMERGENCY



FINAL REPORT

Name : MR. SATYA KAM JAWAL
Reg. No. : APR24-82070
Age / Sex : 37 Y 2 M 4 D / Male
Doctor : Self-Walkin
Pat. Type : TPA (Cashless Category)



Collection Time : 28-08-2024 11:45:52
Receiving Time : 28-08-2024 11:46:42
Reporting Time : 28-08-2024 15:41:43
Publish Time : 28-08-2024 4:10 pm

Test Name	Result	Flag	Unit	Reference Range
LDL Cholesterol (Calculated)	85		mg/dl	Optimum:<100 Above optimum;<130; Moderate risk:130-159; High risk:>160
Cholesterol Total : HDL Ratio (Calculated)	5.77		mg/dl	1.2-6.0
GLYCOCYLATED HEMOGLOBIN (HbA1C), BLOOD				
Method: HPLC / Nephelometry				
HbA1C	5.9		%	4.4-6.2
Estimated average glucose (eAG)	122.63		mg/dl	

Machine Name: BIO-RAD, D-10 / M15PA

Interpretation:

HbA1c result is suggestive of at risk for Diabetes (Prediabetes)/ well controlled Diabetes in a known Diabetic.

Note: Presence of Hemoglobin variants and/or conditions that affect red cell turnover must be considered, particularly when the HbA1C result does not correlate with the patient's blood glucose levels.

FACTORS THAT INTERFERE WITH HbA1C | FACTORS THAT AFFECT INTERPRETATION | MEASUREMENT | OF HbA1C RESULTS |

-----|-----
| Hemoglobin variants,elevated fetal | Any condition that shortens erythrocyte |
| hemoglobin (HbF) and chemically | survival or decreases mean erythrocyte |
| modified derivatives of hemoglobin | age (e.g.,recovery from acute blood loss,|
| (e.g. carbamylated Hb in patients | hemolytic anemia, HbSS, HbCC, and HbSC) |
| with renal failure) can affect the | will falsely lower HbA1c test results |
| accuracy of HbA1c measurements | regardless of the assay method used.Iron |
| deficiency anemia is associated with |
| higher HbA1c |



DR N N SINGH
MD (PATHOLOGY)

*This Document is not valid for Medico-Legal purposes.

Page 2 of 9

Condition of Laboratory Testing & Reporting

(1) It is presumed that the test(s) performed are on the specimen(s) /Sample(s) belonging to the patient named or identified and the verification of the particulars have been carried out by the patient or holder representative at the point of generation of the said specimen(s) /Sample(s)(2) Laboratory investigations are only tool to facilitate in arriving at diagnosis and should be clinically correlated. (3) Tests results are not valid for medico-legal Purposes. (4) Test requested might not be performed due to following Reason: (a)Specimen received is insufficient or inappropriate. (haemolysed/clotted/lipemic etc.) (b)Incorrect specimen type for requested test. (c)Specimen quality is unsatisfactory. (d) There is a discrepancy between the label on the specimen container and the Name on the test requisition form. (5) The Results of the Test may vary from lab and also from time to time for the same patient. (6) The results of a laboratory test are dependent on the quality of the sample as well as the assay technology. (7) In case of queries or unexpected test results please call at +91 9297862262, Email-labasarfi@gmail.com

24 HOUR EMERGENCY

© AHL/D/0066/4197/AUG/24

"KEEP THE REPORTS CAREFULLY AND BRING THEM ALONG DURING YOUR NEXT VISIT TO OUR HOSPITAL"



FINAL REPORT

Name : MR. SATYA KAM JAWAL
Reg. No. : APR24-82070
Age / Sex : 37 Y 2 M 7 D / Male
Doctor : Self-Walkin
Pat. Type : TPA (Cashless Category)



Collection Time : 28-08-2024 11:45:52
Receiving Time : 28-08-2024 11:46:40
Reporting Time : 30-08-2024 10:42:33
Publish Time : 31-08-2024 12:36 pm

Test Name	Result	Flag	Unit	Reference Range
Glucose, PP Method: GOD-POD				
Glucose, PP	268.1	H	mg/dl	70-140

Note: Additional tests available for Diabetic control are Glycated Hemoglobin (HbA1c), Fructosamine



DR N N SINGH
MD (PATHOLOGY)

*This Document is not valid for Medico-Legal purposes.

Page 3 of 11

Condition of Laboratory Testing & Reporting

(1) It is presumed that the test(s) performed are on the specimen(s) / Sample(s) belonging to the patient named or identified and the verification of the particulars have been carried out by the patient or his/her representative at the point of generation of the said specimen(s) / Sample(s). (2) Laboratory investigations are only tool to facilitate in arriving at diagnosis and should be clinically correlated. (3) Tests results are not valid for medico-legal purposes. (4) Test requested might not be performed due to following Reason: (a) Specimen received is insufficient or inappropriate, (haemolysed/cellulitic/leaky, etc.) (b) incorrect specimen type for requested test. (c) Specimen quality is unsatisfactory. (d) There is a discrepancy between the label on the specimen container and the Name on the test requisition form. (5) The Results of the Test May vary from lab to lab and also from time to time for the same patient. (6) The results of a laboratory test are dependent on the quality of the sample as well as the assay technology. (7) In case of queries or unexpected test results please call at +91 9287862282, Email: labasarfi@gmail.com

24 HOUR EMERGENCY



FINAL REPORT

Name : MR. SATYA KAM JAWAL
Reg. No. : APR24-82070
Age / Sex : 37 Y 2 M 4 D / Male
Doctor : Self-Walkin
Pat. Type : TPA (Cashless Category)



Collection Time : 28-08-2024 11:45:52
Receiving Time : 28-08-2024 11:46:42
Reporting Time : 28-08-2024 15:41:43
Publish Time : 28-08-2024 4:10 pm

Test Name	Result	Flag	Unit	Reference Range
Liver Function Test (LFT)				
Method: Spectrophotometry				Machine Name: XL-640
Bilirubin Total (Diazo)	1.18		mg/dl	0.3-1.2
Bilirubin Direct (Diazo)	0.32	H	mg/dl	0.00-0.2
Bilirubin Indirect (Calculated)	0.86		mg/dl	0.00-1.0
SGPT (IFCC without PDP)	94.0	H	U/L	7-50
SGOT (IFCC without PDP)	61.0	H	U/L	5-45
Alkaline Phosphate (PNP AMP Kinetic)	300.0		U/L	70-306
GGT (Enzymatic)	45.0		U/L	0-55
Protein Total (Biuret)	7.2		g/dl	6.4-8.3
Albumin (BCG)	4.5		g/dl	3.5-5.2
Globulin (Calculated)	2.7		g/dl	2.3-3.5
A : G Ratio (Calculated)	1.67			0.8-2.0



DR N N SINGH
MD (PATHOLOGY)

*This Document is not valid for Medico-Legal purposes.

Page 3 of 9

Condition of Laboratory Testing & Reporting

(1) It is presumed that the test(s) performed are on the specimen(s) /Sample(s) belonging to the patient named or identified and the verification of the particulars have been carried out by the patient or his/her representative at the point of generation of the said specimen(s)/ Sample(s)(2) Laboratory investigations are only tool to facilitate in arriving at diagnosis and should be clinically correlated. (3) Tests results are not valid for medico legal Purposes. (4) Test requested might not be performed due to following Reason: (a)Specimen received is insufficient or inappropriate. (haemolysed/clotted/leptic etc.) (b)Incorrect specimen type for requested test. (c)Specimen quality is unsatisfactory. (4) There is a discrepancy between the label on the specimen container and the name on the test requisition form. (5) The Results of the Test May vary from lab and also from time to time for the same patient. (6) The results of a laboratory test are dependent on the quality of the sample as well as the assay technology (7) In case of queries or unexpected test results please call at +91 9297852282, Email-labasarfi@gmail.com

24 HOUR EMERGENCY

© AHU/D/0066/4197/AUG/24

KEEP THE REPORTS CAREFULLY AND BRING THEM ALONG DURING YOUR NEXT VISIT TO OUR HOSPITAL



FINAL REPORT

Name : MR. SATYA KAM JAWAL
 Reg. No. : APR24-82070
 Age / Sex : 37 Y 2 M 4 D / Male
 Doctor : Self-Walkin
 Pat. Type : TPA [Cashless Category]



Collection Time : 28-08-2024 11:45:52
 Receiving Time : 28-08-2024 11:46:42
 Reporting Time : 28-08-2024 15:41:43
 Publish Time : 28-08-2024 4:10 pm

Test Name	Result	Flag	Unit	Reference Range
-----------	--------	------	------	-----------------

Clinical Pathology



[Signature]
DR N N SINGH
 MD (PATHOLOGY)

*This Document is not valid for Medico-Legal purposes.

Condition of Laboratory Testing & Reporting

(1) It is presumed that the test(s) performed are on the specimen(s) /Sample(s) belonging to the patient named or identified and the verification of the particulars have been carried out by the patient or his/her representative at the point of generation of the said specimen(s)/ Sample(s). (2) Laboratory investigations are only tool to facilitate in arriving at diagnosis and should be clinically correlated. (3) Tests results are not valid for medico-legal Purposes. (4) Test requested might not be performed due to following Reason: (a) Specimen received is insufficient or inappropriate. (haemolyzed/clotted/serum etc.) (b) incorrect specimen type for requested test. (c) Specimen quality is unsatisfactory. (d) There is a discrepancy between the label on the specimen container and the name on the test requisition form. (5) The Results of the Test May vary from lab and also from time to time for the same patient. (6) The results of a laboratory test are dependent on the quality of the sample as well as the assay technology. (7) In case of queries or unexpected test results please call at +91 9297852282, Email-lab@asarfi@gmail.com

24 HOUR EMERGENCY

"KEEP THE REPORTS CAREFULLY AND BRING THEM ALONG DURING YOUR NEXT VISIT TO OUR HOSPITAL"



FINAL REPORT

Name : MR. SATYA KAM JAWAL
Reg. No. : APR24-82070
Age / Sex : 37 Y 2 M 4 D / Male
Doctor : Self-Walkin
Pat. Type : TPA (Cashless Category)



Collection Time : 28-08-2024 11:45:52
Receiving Time : 28-08-2024 11:46:42
Reporting Time : 28-08-2024 15:41:43
Publish Time : 28-08-2024 4:10 pm

Test Name	Result	Flag	Unit	Reference Range
Routine Urine Examination; Urine				
Method : Microscopic			Machine Name: Microscope	
Leukocytes	NEGATIVE			
Appearance	CLEAR			
Colour	STRAW			
Volume	30		ml.	
Protiens	NEGATIVE			
Glucose	NEGATIVE			
PH	6.0			
Specific Gravity	1.005			
Bilirubin	NEGATIVE			
Ketone Bodies	NEGATIVE			
Bile Salts	XX			
Bile Pigments	XX			
Nitrite	NEGATIVE			
Pus Cells	1-2		/hpf.	
Epithelial Cells	1-2		/hpf.	
R.B.C.	NIL		/hpf.	
Casts	NOT SEEN		/hpf.	



DR N N SINGH
MD (PATHOLOGY)

*This Document is not valid for Medico-Legal purposes.

Page 5 of 9

Condition of Laboratory Testing & Reporting

(1) It is presumed that the test(s) performed are on the specimen(s) / Sample(s) belonging to the patient named or identified and the verification of the particulars have been carried out by the patient or his/her representative at the point of generation of the said specimen(s) / Sample(s). (2) Laboratory investigations are only to facilitate in arriving at diagnosis and should be clinically correlated. (3) Test results are not valid for medico-legal purposes. (4) Test requested might not be performed due to following Reason: (a) Specimen received is insufficient or inappropriate. (b) Polymicrobial/Specimen, etc. (c) incorrect specimen type for requested test. (d) Specimen quality is unsatisfactory. (e) There is a discrepancy between the label on the specimen container and the Name on the test requisition form. (5) The Results of the Test May vary from lab and also from time to time for the same patient. (6) The results of a laboratory test are dependent on the quality of the sample as well as the assay technology. (7) In case of queries or unexpected test results please call at +91 9207802222. Email: lab@asarfi@gmail.com

24 HOUR EMERGENCY

© A/H/L/D/0086/4197/AUG/24

"KEEP THE REPORTS CAREFULLY AND BRING THEM ALONG DURING YOUR NEXT VISIT TO OUR HOSPITAL"



FINAL REPORT

Name : MR. SATYA KAM JAWAL
Reg. No. : APR24-82070
Age / Sex : 37 Y 2 M 4 D / Male
Doctor : Self-Walkin
Pat. Type : TPA (Cashless Category)



Collection Time : 28-08-2024 11:45:52
Receiving Time : 28-08-2024 11:46:40
Reporting Time : 28-08-2024 16:06:47
Publish Time : 28-08-2024 4:29 pm

Test Name	Result	Flag	Unit	Reference Range
Crystals	NOT SEEN		/hpf.	
Urinary Protein/Creatinine Ratio				
Method: Immunoturbidimetry, Spectrophotometer				
Protein	6.0		mg/L	
Creatinine	10.0		mg/dl	
PCR	0.6		mg/g	0-0.5



DR N N SINGH
MD (PATHOLOGY)

*This Document is not valid for Medico-Legal purposes.

Condition of Laboratory Testing & Reporting
(1) It is presumed that the test(s) performed are on the specimen(s) / Sample(s) belonging to the patient named or identified and the verification of the particulars have been carried out by the patient or his/her representative at the point of generation of the said specimen(s) / Sample(s). (2) Laboratory investigations are only for to facilitate in arriving at diagnosis and should be clinically correlated. (3) Tests results are not valid for medico legal Purposes. (4) Test requested might not be performed due to following Reason: (a) Specimen received is insufficient or inappropriate. (b) Hemolysed/clotted/serum, etc. (c) incorrect specimen type for requested test. (d) Specimen quality is unsatisfactory. (e) There is a discrepancy between the label on the specimen container and the Name on the test requisition form. (5) The Results of the Test May vary from lab and also from time to time for the same patient. (6) The results of a laboratory test are dependent on the quality of the sample as well as the assay technology. (7) In case of queries or unexpected test results please call at +91 9207862282. Email-labasarfi@gmail.com

24 HOUR EMERGENCY

"KEEP THE REPORTS CAREFULLY AND BRING THEM ALONG DURING YOUR NEXT VISIT TO OUR HOSPITAL"



FINAL REPORT

Name : MR. SATYA KAM JAWAL
Reg. No. : APR24-82070
Age / Sex : 37 Y 2 M 4 D / Male
Doctor : Self-Walkin
Pat. Type : TPA (Cashless Category)



Collection Time : 28-08-2024 11:45:52
Receiving Time : 28-08-2024 11:46:42
Reporting Time : 28-08-2024 15:41:43
Publish Time : 28-08-2024 4:10 pm

Test Name	Result	Flag	Unit	Reference Range
Haematology				
BLOOD GROUP, ABO & RH TYPING				
Method : Agglutination				
ABO GROUP	O			0-0
RH TYPING	POSITIVE			0-0
ESR (Erythrocyte Sedimentation Rate)				
Method : Westergren				
ESR	12	H	mm/hr	0-10
				Machine Name: VES-MATIC 20



DR N N SINGH
MD (PATHOLOGY)

*This Document is not valid for Medico-Legal purposes.

Page 7 of 9

Condition of Laboratory Testing & Reporting

(1) It is presumed that the test(s) performed are on the specimen(s) / Sample(s) belonging to the patient named or identified and the verification of the particulars have been carried out by the patient or his/her representative at the point of generation of the said specimen(s) / Sample(s). (2) Laboratory investigations are only tool to facilitate in arriving at diagnosis and should be clinically correlated. (3) Tests results are not valid for medico legal Purposes. (4) Test requested might not be performed due to following Reason: (a) Specimen received is insufficient or inappropriate. (haemolysed/clotted/serum etc.) (b) Incorrect specimen type for requested test. (c) Specimen quality is unsatisfactory. (d) There is a discrepancy between the label on the specimen container and the Name on the test requisition form. (5) The Results of the Test May vary from lab and also from time to time for the same patient. (6) The results of a laboratory test are dependent on the quality of the sample as well as the assay technology. (7) In case of queries or unexpected test results please call at +91 9297862282, Email-lab@asarfi@gmail.com

24 HOUR EMERGENCY

© AHL/D/00664197/AUG/24

"KEEP THE REPORTS CAREFULLY AND BRING THEM ALONG DURING YOUR NEXT VISIT TO OUR HOSPITAL"



FINAL REPORT

Name : MR. SATYA KAM JAWAL
Reg. No. : APR24-82070
Age / Sex : 37 Y 2 M 4 D / Male
Doctor : Self-Walkin
Pat. Type : TPA (Cashless Category)



Collection Time : 28-08-2024 11:45:52
Receiving Time : 28-08-2024 11:46:42
Reporting Time : 28-08-2024 15:41:43
Publish Time : 28-08-2024 4:10 pm

Test Name	Result	Flag	Unit	Reference Range
Nature of Material: EDTA Blood Sample				
Complete Blood Count (CBC)				
Method: Electrical Impedence				
Machine Name: Sysmex 6 part				
Hemoglobin (Photometry)	12.6	L	g/dl	13-18
PCV (Calculated)	37.8	L	%	40-50
MCH (Calculated)	31.3	H	Pg	27-31
MCHC (Calculated)	33.3		g/dl	31.5-35.5
Red Cell Distribution Width (RDW) (Electrical Impedence)	13.5		%	11.6-14
Total Leukocyte Count (TLC) (Electrical Impedence)	4,500		/cu-mm	4000-11000
RBC Count (Electrical Impedence)	4.03	L	million/mm3	4.5-5.5
Mean Corpuscular Volume (MCV) (Electrical Impedence)	93.7		fL	83-101
Platelet Count (Electrical Impedence)	1.05	L	lakhs/cumm	1.5-4.5
Neutrophils (VCS Technology)	60		%	55-75
Lymphocytes (VCS Technology)	30		%	15-30
Eosinophils (VCS Technology)	05		%	1-6
Monocytes (VCS Technology)	05		%	2-10
Basophils (VCS Technology)	00		%	0-1



DR N N SINGH
MD (PATHOLOGY)

*This Document is not valid for Medico-Legal purposes.

Page 8 of 9

Condition of Laboratory Testing & Reporting

(1) It is presumed that the test(s) performed are on the specimen(s) / Sample(s) belonging to the patient named or identified and the verification of the particulars have been carried out by the patient or his/her representative at the point of generation of the said specimen(s) / Sample(s). (2) Laboratory investigations are only test to facilitate in arriving at diagnosis and should be clinically correlated. (3) Tests results are not valid for medico-legal purposes. (4) Test requested might not be performed due to following Reason: (a) Specimen received is insufficient or inappropriate. (b) Hemolyzed/Clotted/Spaced etc. (c) Incorrect specimen type for requested test. (d) Specimen quality is unsatisfactory. (5) There is a discrepancy between the label on the specimen container and the Name on the test requisition form. (6) The Results of the Test May vary from lab and also from time to time for the same patient. (6) The results of a laboratory test are dependent on the quality of the sample as well as the assay technology. (7) In case of queries or unexpected test results please call at +91 926787292. Email: lab@asarfihospital.com

24 HOUR EMERGENCY

© AHL/D/0066/4197/AUG24

"KEEP THE REPORTS CAREFULLY AND BRING THEM ALONG DURING YOUR NEXT VISIT TO OUR HOSPITAL"



FINAL REPORT

Name : MR. SATYA KAM JAWAL
Reg. No. : APR24-82070
Age / Sex : 37 Y 2 M 4 D / Male
Doctor : Self-Walkin
Pat. Type : TPA (Cashless Category)



Collection Time : 28-08-2024 11:45:52
Receiving Time : 28-08-2024 11:46:42
Reporting Time : 28-08-2024 15:41:43
Publish Time : 28-08-2024 4:10 pm

Test Name	Result	Flag	Unit	Reference Range
-----------	--------	------	------	-----------------

Immunology and Serology

THYROID PROFILE, TOTAL, SERUM

Method: TCLIA

Test Name	Result	Unit	Reference Range	Machine Name
T3, Total	1.42	ng/ml	0.8-2.0	Vitros ED
T4, Total	7.42	ug/dL	5.10-14.10	
TSH (Ultrasensitive)	2.25	mIU/mL	0.27-4.2	

Interpretation:

1. TSH levels are subject to circadian variation, reaching peak levels between 2 - 4.a.m. and at a minimum between 6-10 pm . The variation is of the order of 50% . hence time of the day has influence on the measured serum TSH concentrations.
2. Alteration in concentration of Thyroid hormone binding protein can profoundly affect Total T3 and/or Total T4 levels especially in pregnancy and in patients on steroid therapy.
3. Unbound fraction (Free,T4 /Free,T3) of thyroid hormone is biologically active form and correlate more closely with clinical status of the patient than total T4/T3 concentration
4. Values <0.03 uIU/mL need to be clinically correlated due to presence of a rare TSH variant in some individuals.

*This Document is not valid for Medico-Legal purposes.



DR N N SINGH
MD (PATHOLOGY)

Page 9 of 9

Condition of Laboratory Testing & Reporting

(1) It is presumed that the test(s) performed are on the specimen(s) Sample(s) belonging to the patient named or identified and the verification of the particulars have been carried out by the patient or his/her representative at the point of generation of the said specimen(s) Sample(s)(2) Laboratory investigations are only for to facilitate in arriving at diagnosis and should be clinically correlated. (3) Tests results are not valid for medico-legal purposes. (4) Test requested might not be performed due to following Reason: (a) Specimen received is insufficient or inappropriate. (haemolysed/clotted/serum etc.) (b) incorrect specimen type for requested test. (c) Specimen quality is unsatisfactory. (d) There is a discrepancy between the label on the specimen container and the name on the test requisition form. (5) The Results of the Test May vary from lab and also from time to time for the same patient. (6) The results of a laboratory test are dependent on the quality of the sample as well as the assay technology. (7) In case of queries or unexpected test results please call at +91 9297802222. Email-lab@asarfi@gmail.com

24 HOUR EMERGENCY

© A.H.L.D/0066/4197/AUG/24

"KEEP THE REPORTS CAREFULLY AND BRING THEM ALONG DURING YOUR NEXT VISIT TO OUR HOSPITAL"