

Name : ANIL BARJO
Age/Gender : 63 Years/Male
UHID : QL291245597
Refer By :
Wing : BERLIN GENERAL HOSPITAL RANCHI
Client Name : BDDC - CGHS

Reg.No. : 
240309QLBG023
Reg.Date : 09-Mar-24 02:45 PM
Received On : 09-Mar-24 02:45 PM
Reported On : 09-Mar-24 08:09 PM

Test Particular	Result	Unit	Biological Reference Interval
Fasting Plasma Glucose Method: (By GOD-POD Method)	74	mg/dl	(65 - 110)
Post Prandial Plasma Glucose Method: (By GOD-POD Method)	137	mg/dl	(75 - 140)
Fasting Urine Sugar	Nil		
<u>LIPID PROFILE : -</u>			
Serum Triglyceride Method: (By Enzymatic,end point)	123	mg/dl	(< 150)
Serum Cholesterol Method: (By Oxidase, Esterase, Peroxidase)	175	mg/dl	(125 - 200)
Serum HDLc (Direct) Method: (By PTA/MgC12, Reflectance photometry)	50	mg/dl	(30 - 65)
Serum LDLc (Direct) Method: (By Direct Homogeneous, Spectrophotometry)	100	mg/dl	(85 - 150)
VLDL	25	mg/dl	(5 - 40)
LDL & HDL Ratio Method: (By Calculated)	2.00		(1.5 - 3.5)
Total Cholestrol & HDL Ratio Method: (By Calculated)	3.50		Low Risk(0 - 3) High Risk(5 - 10)

Scan To Verify



Print On : 11/03/24 10:01:31
Print By : QLSR-BERLIN
Print From: BERLIN RANCHI [BERLIN Ranchi]
Supplied Sample

Richa Verma
Dr. Richa Verma
MBBS, MD (Pathology)

P.T.O.

Name : ANIL BARJO
Age/Gender : 63 Years/Male
UHID : QL291245597
Refer By :
Wing : BERLIN GENERAL HOSPITAL RANCHI
Client Name : BDDC - CGHS

Reg.No. : 
Reg.Date : 09-Mar-24 02:45 PM
Received On : 09-Mar-24 02:45 PM
Reported On : 09-Mar-24 08:09 PM

Test Particular	Result	Unit	Biological Reference Interval
<u>LFT :-</u>			
Serum Bilirubin (Total) Method: (By Diphylline, Diazonium Salt)	0.6	mg/dl	(0.2 - 1.3)
Serum Bilirubin (Direct) Method: (By Diphylline, Diazonium Salt)	0.3	mg/dl	(0.1 - 0.4)
Serum Bilirubin (Indirect)	0.30000	mg/dl	(0.2-1.1)
S G O T (AST) Method: By IFCC	29.2	u/l	(17 - 59)
S G P T (ALT) Method: By IFCC	26.5	u/l	(21-72)
Serum Alkaline Phosphate (ALP) Method: By IFCC	73.0	u/l	Adult (38 - 126)
Serum Protein Method: By Biuret Method	7.8	gm/dl	Adult(6.2 - 8.2) Children(5.6 - 8.4)
Serum Albumin Method: By BCG, Dye Binding Method	5.3	gm/dl	Newborn Children(2.4 - 4.8) Adult(3.5 - 5.0)
Serum Globulin	2.50		Adult(2.3 - 3.6)
Serum Albumin / Globulin (A / G) Method: By BCG	2.12	gm/dl	(1 - 2.3)
<u>HBA1C (Nephelometry)</u>			
HBA1C Method: HPLC	7.1	%	Non diabetic level(< 6.0) Goal(< 7.0) Action Suggested(> 8.0)
Average Blood Glucose (eAg)	157.78	mg/dl	



Print On : 11/03/24 10:01:31
 Print By : QLSR-BERLIN
 Print From: BERLIN RANCHI [BERLIN Ranchi]
 Supplied Sample

Dr. Richa Verma
 MBBS, MD (Pathology)

P.T.O.

Name : ANIL BARJO
Age/Gender : 63 Years/Male
UHID : QL291245597
Refer By :
Wing : BERLIN GENERAL HOSPITAL RANCHI
Client Name : BDDC - CGHS

Reg.No. : 
240309QLBG023
Reg.Date : 09-Mar-24 02:45 PM
Received On : 09-Mar-24 02:45 PM
Reported On : 09-Mar-24 08:09 PM

Test Particular	Result	Unit	Biological Reference Interval
KFT			
Serum Urea Method: GLDH,Kinetic Assay	21.9	mg/dl	Adult (17 - 43) New Born (8.4 - 25.8) Infant (10.8 - 38.4)
Serum Creatinine Method: Modified Jaffe, Kinetic	0.8	mg/dl	Male: (0.72-1.18) Neonate : (0.26 - 1.01) Infant { 2months - less than 3 yrs } : (0.15 - 0.37) Children { 3 yrs - less than 15 yrs } : (0.24 - 0.73)
Serum Sodium (Na+) Method: By Indirect ISE	135.0	mmol/L	(136 - 145)
Serum Potassium (K+) Method: By Indirect ISE	5.5	mmol/L	(3.5 - 5.1)
Serum Chloride Method: (By Ion-selective Electrode)	96.0	mmol/L	(98 - 107)
Serum Uric Acid Method: By uricase-Colorimetric	6.7	mg/dl	(3.5 - 8.5)



Print On : 11/03/24 10:01:31
Print By : QLSR-BERLIN
Print From: BERLIN RANCHI [BERLIN Ranchi]
Supplied Sample

Dr. Richa Verma
MBBS, MD (Pathology)

P.T.O.

Name : ANIL BARJO
Age/Gender : 63 Years/Male
UHID : QL291245597
Refer By :
Wing : BERLIN GENERAL HOSPITAL RANCHI
Client Name : BDDC - CGHS

Reg.No. : 
240309QLBG023
Reg.Date : 09-Mar-24 02:45 PM
Received On : 09-Mar-24 02:45 PM
Reported On : 11-Mar-24 09:43 AM

Test Particular	Result	Unit	Biological Reference Interval
E.S. R. 1st. Hr. E.S. R. Method: WESTERGREN'S METHOD	14	mm	(< 20)
CBC :- Haemoglobin Method: (By Sahli's Method)	13.5	gm%	Adult Men (13 - 18) Adult Women (11.5 - 16.5) Children (11 - 13) Children (1-6) : (12 - 14) Children (6-12) : (12 - 14)
P. C. V.	42.8	%	(35 - 45)
Total Platelet Count	1.8	Lacs Per cmm	(1.5 - 4)
Total R. B. C. Count	5.3	mill./uL	Women (4.2 - 5.4) Male (4.7 - 6.1) Children (4.6 - 4.8)
Total W. B. C. Count Method: Flow Cytometry	5,500	Per cmm	Adult :-Adult :- (4,000 - 11,000) New Born (10,000 - 26,000) (1-4) Years : (6,000 - 18,000) (5-7) Years : (5,000 - 15,000) (8-12) Years : (4,500 - 12,500)
M. C. V.	80.5	fl	(76 - 96)
MCH	25.5	pg	(22 - 32)
MCHC	31.6	g/dl	(30 - 35)
Neutrophils	70	%	(40 - 70)
Eosinophils	03	%	(0.5 - 7)
Basophils	00	%	(0 - 1)
Lymphocytes	26	%	(15 - 40)
Monocytes	01	%	(0 - 6)

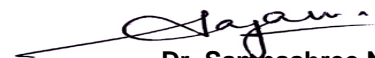

Print On : 11/03/24 10:01:31
Print By : QLSR-BERLIN
Print From: BERLIN RANCHI [BERLIN Ranchi]
Supplied Sample

Dr. Sampashree Nayak
M.D. (Path)

P.T.O.

Name : ANIL BARJO
Age/Gender : 63 Years/Male
UHID : QL291245597
Refer By :
Wing : BERLIN GENERAL HOSPITAL RANCHI
Client Name : BDDC - CGHS

Reg.No. : 
240309QLBG023
Reg.Date : 09-Mar-24 02:45 PM
Received On : 09-Mar-24 02:45 PM
Reported On : 10-Mar-24 12:45 PM

Test Particular	Result	Unit	Biological Reference Interval
-----------------	--------	------	-------------------------------

Blood Grouping

Grouping (O)
Rh Typing (D) Positive

Scan To Verify



Print On : 11/03/24 10:01:31
Print By : QLSR-BERLIN
Print From: BERLIN RANCHI [BERLIN Ranchi]
Supplied Sample

Dr. Suchismita Panda
MD (Biochemistry)

P.T.O.

Name : ANIL BARJO
Age/Gender : 63 Years/Male
UHID : QL291245597
Refer By :
Wing : BERLIN GENERAL HOSPITAL RANCHI
Client Name : BDDC - CGHS

Reg.No. : 
Reg.Date : 09-Mar-24 02:45 PM
Received On : 09-Mar-24 02:45 PM
Reported On : 10-Mar-24 12:45 PM

Test Particular	Result	Unit	Biological Reference Interval
Thyroid Profile			
Thyroid Function Test [By CLIA] :-			
Tri-iodo Thyronine (T3)	1.09	ng/ml	(0.8 - 2.0) 11-15 Years (0.83 - 2.13) 1-10 Years (0.94 - 2.69) 1-12 Months (1.05 - 2.45) 1-7 Days (0.36 - 3.16) 1-4 Weeks (1.05 - 3.45)
Thyroxine (T4)	6.04	µg/dl	(5.1 - 14.1) 1-12 Months (5.9 - 16) 1-7 Days (11 - 22) 1-4 Weeks (8.2 - 17) 1-10 Years (6.4 - 15) 11-15 Years (5.5 - 12)
Thyroid Stimulating Hormone (T S H)	6.97	µIU/ml	Up to 1 Week (0.7-15.2) 1 week-4 week (0.7- 11.0) 1-12 Months (0.7- 8.4) 1-19 Years (0.6-4.9) 19 Years Above (0.5-5.5) 1st Trimester (0.6 - 3.4) 2nd Trimester (0.37 - 3.6) 3rd Trimester(0.38 - 4.04)

Mild to moderate degree of elevation normal T3&T4 levels indicates impaired thyroid hormone reserves and indicates subclinical hypothyroidism.

Mild to moderate decrease with normal T3 & T4 indicates subclinical hyperthyroidism.

TSH measurement is used for screening & diagnosis of Euthyroidism, hypothyroidism & hyperthyroidism.

Suppressed TSH (< 0.01 µ IU/ml) suggests diagnosis of hyperthyroidism.

Elevated concentration of TSH (>7 µ IU/ml) suggest diagnosis of hypothyroidism.

Please correlate clinically.



Print On : 11/03/24 10:01:31
 Print By : QLSR-BERLIN
 Print From: BERLIN RANCHI [BERLIN Ranchi]
 Supplied Sample

Dr. Suchismita Panda
 MD (Biochemistry)

P.T.O.

Name : ANIL BARJO
Age/Gender : 63 Years/Male
UHID : QL291245597
Refer By :
Wing : BERLIN GENERAL HOSPITAL RANCHI
Client Name : BDDC - CGHS

Reg.No. : 
240309QLBG023
Reg.Date : 09-Mar-24 02:45 PM
Received On : 09-Mar-24 02:45 PM
Reported On : 10-Mar-24 12:45 PM

Test Particular	Result	Unit	Biological Reference Interval
P. S. A. [By ECLIA] Method: CHEMILUMINESCENCE PSA :-	1.17	ng/ml	< 4.0 For Healthy Man

PSA is elevated in benign prostrate hypertrophy. Clinically an elevated PSA value is not of diagnostic value as a specific test for cancer and should only be used in conjunction with other clinical symptom and diagnostic procedure.



Print On : 11/03/24 10:01:31
Print By : QLSR-BERLIN
Print From: BERLIN RANCHI [BERLIN Ranchi]
Supplied Sample

Dr. Suchismita Panda
MD (Biochemistry)

P.T.O.

Name : ANIL BARJO
Age/Gender : 63 Years/Male
UHID : QL291245597
Refer By :
Wing : BERLIN GENERAL HOSPITAL RANCHI
Client Name : BDDC - CGHS

Reg.No. : 
Reg.Date : 09-Mar-24 02:45 PM
Received On : 09-Mar-24 02:45 PM
Reported On : 09-Mar-24 11:54 PM

URINE RM

Particular	Findings	Unit	Biological Reference Interval
PHYSICAL			
Colour	Pale Yellow		
Transparency	Clear		
Deposite	Nil		
Sp Gravity	1030		
Reaction	Acidic		
CHEMICAL			
Sugar	Nil	gm%	
Protein	xx		
pH	xx		
Ketone	xx		
Blood	xx		
Albumin	Nil		
Phosphate	Nil		
MICROSCOPIC			
RBC	Nil	/HPF	
Pus Cells	(4-8)	/HPF	
Epith Cells	0-2	/HPF	
Bacteria	Nil		
Casts	Nil	/HPF	
Crystals	Nil	/HPF	
Yeast	Nil		
Spermatozoa	Nil	/HPF	



Print On : 11/03/24 10:01:31
 Print By : QLSR-BERLIN
 Print From: BERLIN RANCHI [BERLIN Ranchi]
 Supplied Sample

Dr. Richa Verma
 MBBS, MD (Pathology)

End Of Report





Patient Name	MR. ANIL BARJO	Requested By	MEDIWHEEL
MRN	BER/2024/OPD20801	Procedure Date	09.03.2024
Age/Sex	63Y/MALE	Hospital	BERLIN DIAGNOSTICS & DAY CARE

USG WHOLE ABDOMEN

Liver : The liver is normal in size (13.8 cm) and outline. It shows normal parenchymal echotexture. No obvious focal or diffuse lesion is seen. The intra and extra hepatic biliary passage are not dilated. The portal vein is normal in caliber at the porta hepatis.

Gall bladder : The gall bladder is normal in size, has normal wall thickness with no evidence of calculi.

CBD : The CBD is of normal caliber.

Pancreas : The pancreas is normal in size and echogenicity with distinct outline. No obvious focal lesion is seen.

Kidneys : Both kidneys were normal in position:

Right kidney measures 8.7 cm

Left Kidney measures 9.1 cm

The renal cortical thickness and corticomedullary differentiation were adequate on both sides. No evidence of renal calculus or hydronephrosis seen on either sides.

Spleen : The spleen is normal in size and echogenicity.

Urinary Bladder : The urinary bladder is normal in size. Its walls show a smooth outline. There is no evidence of any intraluminal or perivesical abnormality.

Prostate : The prostate is mildly enlarged in size, measures (35.1 gm) and shows normal parenchymal echogenicity.

No significant probe tenderness in RIF.

No evidence of pleural effusion on either side.

No evidence of ascites or lymphadenopathy seen.

IMPRESSION : GRADE – I PROSTATOMEGALY.

Please correlate clinically.

Dr. Ambuj Srivastav
M.D. Consultant Radiologist.

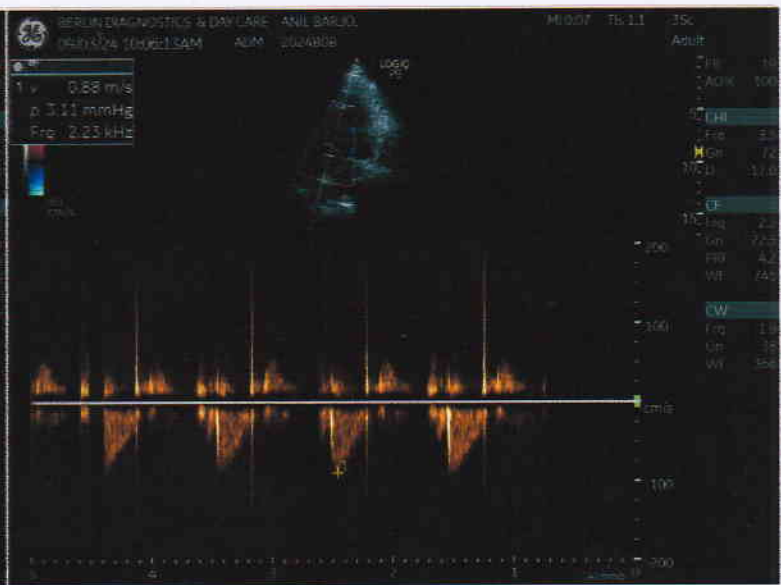
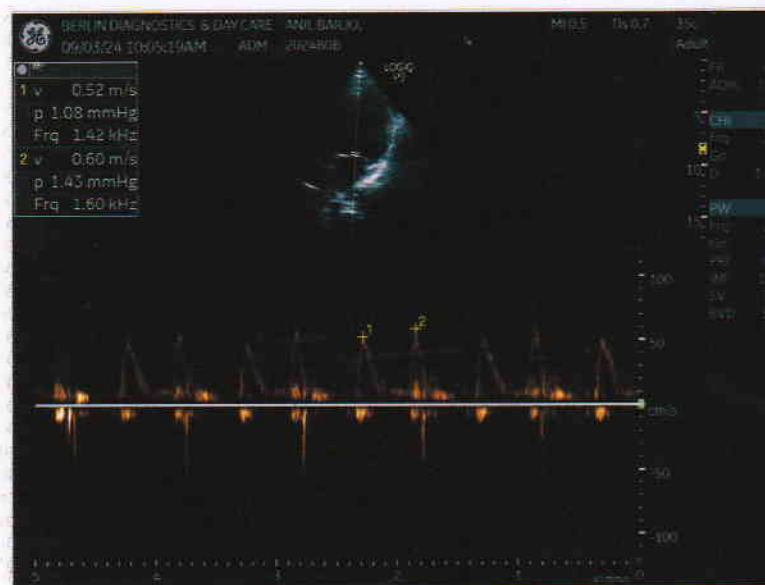
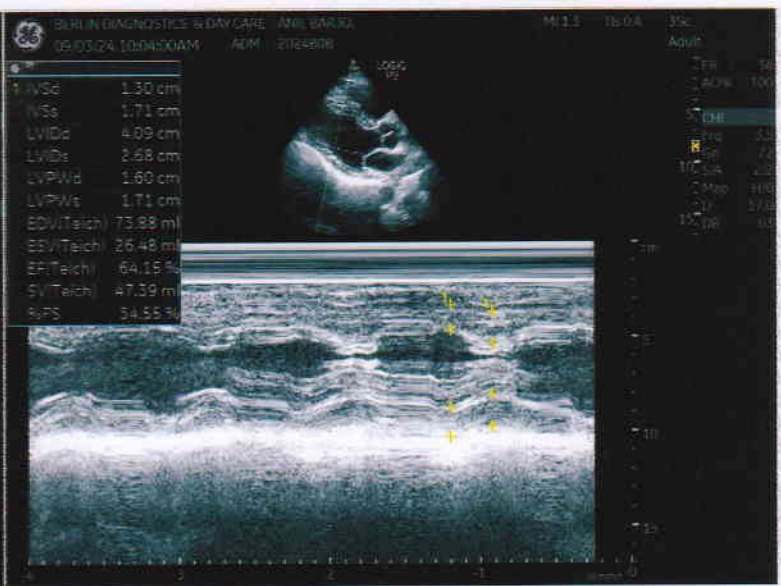
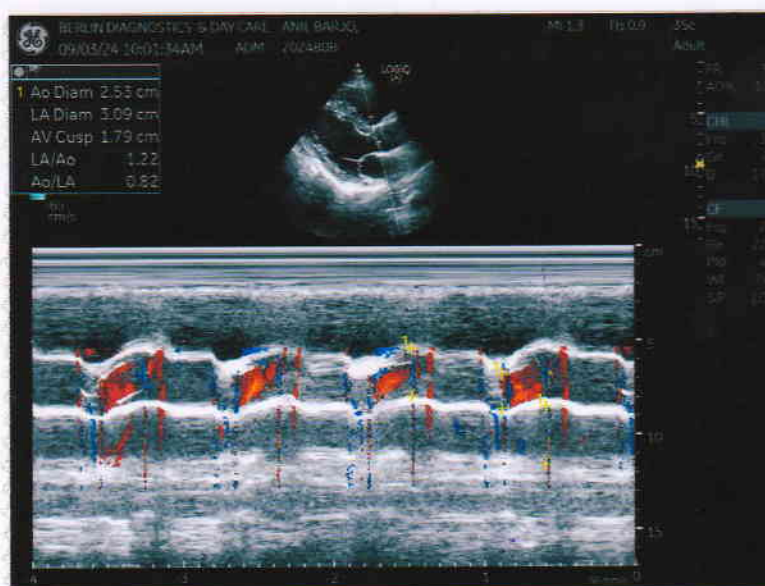

R

PA VIEW

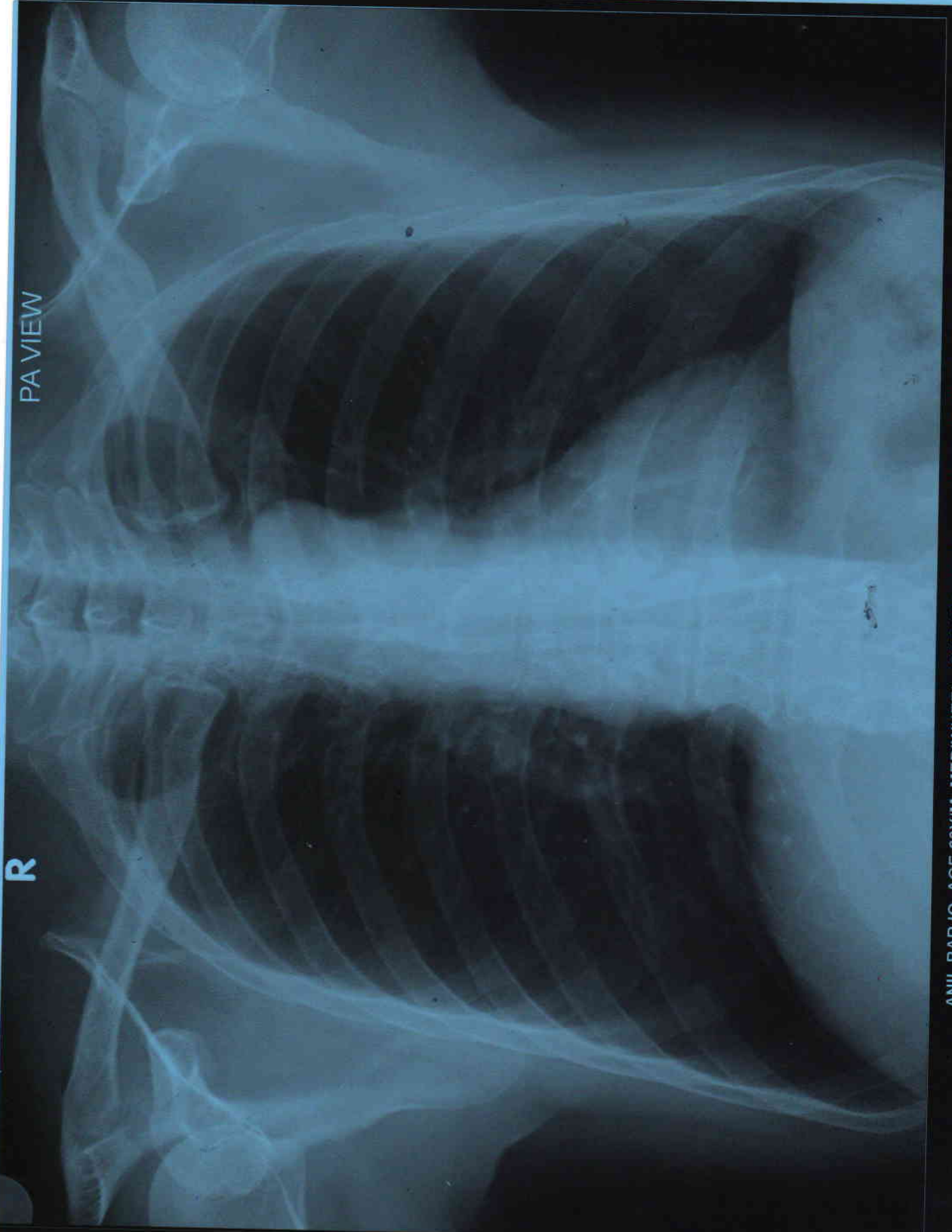

ANIL BARJO AGE 63Y/M MEDIWHEEL BER/202420801 CHEST PA VIEW 09/03/2024
BERLIN DIAGNOSTICS & DAY CARE, BARIATU ROAD, RANCHI.



Patient Name	ANIL BARJO	Patient ID	BER/202420801
Age/Gender	63Years / M	Study Date	09-Mar-2024
Referred By	MEDIWHEEL	Reported Date	09-Mar-2024

X – RAY CHEST PA VIEW:

FINDINGS :-

Both lung fields under vision appear normal.

Cardiac size appears normal.

Both costophrenic angles are clear.

Hilar regions are normal.

Both domes appear normal in position.

Bony thorax under vision appears normal.

IMPRESSION : NORMAL STUDY

Dr. Anjali Tanna
MD Radiology REG-34614

Date Reported: 09-Mar-2024

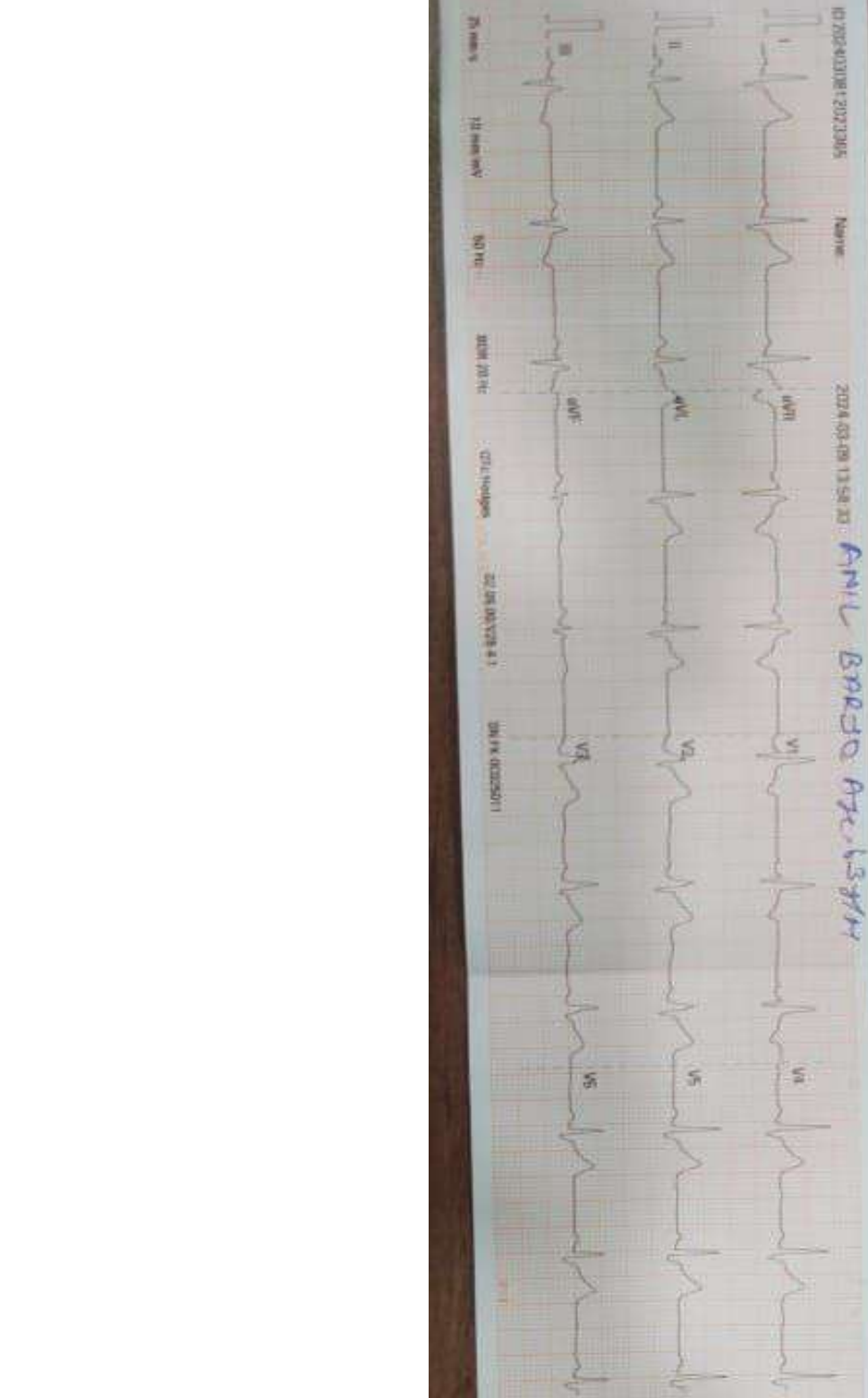

2024-03-19 13:58:33 AMIL BRDSD Axl 158711

20/20240319 17072165
 Share
 2024-03-19 13:58:33
 Vmax: 102 bpm
 PR interval (ms): 132
 QRS duration (ms): 112
 QT/QTc (corrected) (ms): 406/410
 P/QRS/T Axis (deg): 52/24/73

Sinus rhythm
 ST-segmentation: none without knowing patient's gender, age
 incomplete RBBB
 Repetitive ECG
 Uncertified Diagnosis

Dr. Krishna Mirzai FRCARD
 MBBS, FCPS, FRCARD
 Cardiology

