



# rainbow

## LABORATORIES

152-R, Model Town, Panipat  
Your Own Trusted Lab



### Pathology Report

Lab. No.	: 26051	Date	: 23/Mar/2024
Patient Name	: Mr. SATISH KUMAR	UHID	: 140041
Age/Gender	: 40 Years/M	Sample Date & Time	: 23/Mar/2024 09:06 OPD No.: 2825
Referred By	: self	Reporting Date & Time	: 23/3/24
Test Name		Observed Values	Biological Ref. Range

### HEMATOLOGY

#### CBC (Complete Blood Count)

HAEMOGLOBIN	14.1	12.0 - 18.0 %
TLC	7700.0	4000.0 - 11000.0 /cumm
DIFFERENTIAL LEUCOCYTE COUNT (DLC)		
POLYMORPHS	62.9	40.0 - 70.0 %
LYMPHOCYTES	29.7	20.0 - 40.0 %
MONOCYTES	4.3	2.0 - 10.0 %
EOSINOPHILS	3.1	1.0 - 6.0 %
BASOPHIL	0.0	0.0 - 1.0 %
PCV	41.1	40.0 - 54.0 %
MCV	76.7	76.0 - 96.0 femtoliter
MCH	26.2	27.0 - 32.0 picogram
MCHC	34.2	30.0 - 35.0 gm/dl
RBC COUNT	5.3	4.5 - 6.5 mill/cumm
PLATELET COUNT	2.83	1.50 - 4.00 lacs/cumm

\*\*\*\*\* End of Report \*\*\*\*\*

*Handwritten signature/initials*

*Handwritten signature: Vinika*

**Dr. Abhishek Khara**  
MBBS, MD Pathology

**Dr. Suniana Garg**  
MBBS, MD Microbiology

**Dr. Vinika Arora**  
MBBS, MD Pathology

NOT FOR MEDICO-LEGAL PURPOSE. Histopathology/ Cytology diagnosis is based upon subjective interpretation of Findings. Opinion may vary. Slides in doubtful cases may be reviewed from some teaching institution. Slides, Specimens and Blocks are discarded after 6 months. Result may vary & depend on quality, timings & methods of collection of sample.



# rainbow

## LABORATORIES

152-R, Model Town, Panipat  
Your Own Trusted Lab



### Pathology Report

Lab. No.	: 26051	Date	: 23/Mar/2024
Patient Name	: Mr. SATISH KUMAR	UHID	: 140041
Age/Gender	: 40 Years/M	Sample Date & Time	: 23/Mar/2024 09:06 OPD No. : 2825
Referred By	: self	Reporting Date & Time	: 23/3/24
Test Name		Observed Values	Biological Ref. Range

### BIOCHEMISTRY

#### KFT

BUN	9.46	6-20 mg/dl
BLOOD UREA	22.72	15-45
CREATININE	1.12	0.7 - 1.4
URIC ACID	5.30	3.4 - 7.4
SODIUM	139.1	135 - 155
POTASSIUM	3.80	3.5 - 5.5

NOTE: KFT includes a group of blood tests to determine the functioning of kidneys. It is advised in symptoms such as puffiness around eyes, bloody urine etc and also as a part of routine health check up

\*\*\*\*\* End of Report \*\*\*\*\*

*Mr. Satish Kumar*

*Vinika Arora*

**Dr. Abhishek Khara**  
MBBS, MD Pathology

**Dr. Suniana Garg**  
MBBS, MD Microbiology

**Dr. Vinika Arora**  
MBBS, MD Pathology

NOT FOR MEDICO-LEGAL PURPOSE. Histopathology/ Cytology diagnosis is based upon subjective interpretation of Findings. Opinion may vary. Slides in doubtful cases may be reviewed from some teaching institution. Slides, Specimens and Blocks are discarded after 6 months. Result may vary & depend on quality, timings & methods of collection of sample.



# rainbow

## LABORATORIES

152-R, Model Town, Panipat  
Your Own Trusted Lab



### Pathology Report

Lab. No.	: 26051	Date	: 23/Mar/2024
Patient Name	: Mr. SATISH KUMAR	UHID	: 140041
Age/Gender	: 40 Years/M	Sample Date & Time	: 23/Mar/2024 09:06 OPD No. : 2825
Referred By	: self	Reporting Date & Time	: 23/3/24
Test Name		Observed Values	Biological Ref. Range

### BIOCHEMISTRY

#### LIPID PROFILE

CHOLESTROL TOTAL	176.10	60.00 - 230.00 mg /dl
TRIGLYCERIDE	127.1	25.0 - 160.0 mg /dl
HDL CHOLESTROL	49.15	35.00 - 70.00 mg /dl
VLDL CHOLESTROL	25.42	14.00 - 34.00 mg /dl
LDL CHOLESTROL	101.50	60.00 - 160.00 mg /dl
TOTAL /HDL RATIO	3.58	4.00 - 5.00 -----
LDL/HDL RATIO	2.06	

\*\*\*\*\* End of Report \*\*\*\*\*

*Handwritten signature/initials*

**Dr. Abhishek Khera**  
MBBS, MD Pathology

**Dr. Suniana Garg**  
MBBS, MD Microbiology

*Handwritten signature: Vinika*  
**Dr. Vinika Arora**  
MBBS, MD Pathology





# rainbow

## LABORATORIES

152-R, Model Town, Panipat  
Your Own Trusted Lab



### Pathology Report

Lab. No.	: 26051	Date	: 23/Mar/2024
Patient Name	: Mr. SATISH KUMAR	UHID	: 140041
Age/Gender	: 40 Years/M	Sample Date & Time	: 23/Mar/2024 09:06 OPD No. : 2825
Referred By	: self	Reporting Date & Time	: 23/3/24

Test Name	Observed Values	Biological Ref. Range
-----------	-----------------	-----------------------

### BIOCHEMISTRY

#### LFT

ALBUMIN gm/dl	3.71	3.4-5.4
SERUM GLOBULIN	3.79	2.0-3.5
Total Bilirubin	0.72	0.1-1.2
Direct Bilirubin	0.16	0.0-0.3
Indirect Bilirubin	0.56	0.1-1.0
SGPT	40.15	5-40
SGOT	31.95	8-37
ALP	171.1	60-170
Total Proteins	7.50	6.0-8.3

\*\*\*\*\* End of Report \*\*\*\*\*

*Handwritten signature/initials*

*Handwritten signature: Vinika*

**Dr. Abhishek Khara**  
MBBS, MD Pathology

**Dr. Suniana Garg**  
MBBS, MD Microbiology

**Dr. Vinika Arora**  
MBBS, MD Pathology

NOT FOR MEDICO-LEGAL PURPOSE. Histopathology/ Cytology diagnosis is based upon subjective interpretation of Findings. Opinion may vary. Slides in doubtful cases may be discarded after 6 months. Result may vary & depend on quality, timings & methods of collection of sample.



# rainbow

## LABORATORIES

152-R, Model Town, Panipat  
Your Own Trusted Lab



### Pathology Report

Lab No.	: 26051	Date	: 23/Mar/2024
Patient Name	: Mr. SATISH KUMAR	UHID	: 140041
Age/Gender	: 40 Years/M	Sample Date & Time	: 23/Mar/2024 09:06 OPD No. : 2825
Referred By	: self	Reporting Date & Time	: 23/3/24

Test Name	Observed Values	Biological Ref. Range
-----------	-----------------	-----------------------

### CLINICAL

#### URINE Routine & Microscopy

VOLUME	20ml	
COLOUR	P.YELLOW	P.YELLOW
SPECIFIC GRAVITY	1.015	1.003-1.035
APPEARANCE	Clear	
PH	Acidic	4.7-7.5
URINE GLUCOSE	Nil	
URINE PROTEIN	Nil	
EPITHELIAL CELLS	Nil	2-3
PUS CELLS	Occasional	2-3
RBCS	NIL	NIL
CAST	NIL	NIL
CRYSTAL	NIL	NIL
OTHER	NIL	NIL

\*\*\*\*\* End of Report \*\*\*\*\*

*Handwritten signature*

*Handwritten signature*

**Dr. Abhishek Khera**  
MBBS, MD Pathology

**Dr. Sunilana Garg**  
MBBS, MD Microbiology

**Dr. Vinika Arora**  
MBBS, MD Pathology





# rainbow LABORATORIES

152-R, Model Town, Panipat  
Your Own Trusted Lab



## Pathology Report

Lab. No.	: 26051	Date	: 23/Mar/2024
Patient Name	: Mr. SATISH KUMAR	UHID	: 140041
Age/Gender	: 40 Years/M	Sample Date & Time	: 23/Mar/2024 09:06 OPD No. : 2825
Referred By	: self	Reporting Date & Time	: 23/3/24

Test Name	Observed Values	Biological Ref. Range
-----------	-----------------	-----------------------

### BIOCHEMISTRY

<u>B Sugar (F)</u>	137.30	70.00 - 110.00 mg/dl
<u>B Sugar (PP)</u>	181.90	70.00 - 140.00 mg/dl

### HEMATOLOGY

#### BLOOD GROUP & RH

Blood Group	B
RH Typing	Positive

<u>ESR ( WESTERGRENS )</u> mmhg	22	02-20
------------------------------------	----	-------

### Urine Examination

<u>urine for suger fasting</u>	Nil
<u>urine for suger pp</u>	Nil

\*\*\*\*\* End of Report \*\*\*\*\*

**Dr. Abhishek Khera**  
MBBS, MD Pathology

**Dr. Suniana Garg**  
MBBS, MD Microbiology

**Dr. Vinika Arora**  
MBBS, MD Pathology

NOT FOR MEDICO-LEGAL PURPOSE. Histopathology/ Cytology diagnosis is based upon subjective interpretation of Findings. Opinion may vary. Slides in doubtful cases may be reviewed from some teaching institution. Slides, Specimens and Blocks are discarded after 6 months. Result may vary & depend on quality, timings & methods of collection of sample.

**For Home Collection (M) : 93060-38690**



Scanned with OKEN Scanner





# rainbow

## LABORATORIES

152-R, Model Town, Panipat  
Your Own Trusted Lab



Name : Mr.Satish kumar

Sex / Age : 40Years/male

Referred By : Self

Collection Date : 23/03/2024

Reporting Date : 23/03/2024

### SEROLOGY

Test Name	Result	Unit	Reference Range
<u>HbA1C</u>			
HbA1C ( By Hplc Method - D10 Bio-Rad )	7.2	%	Normal 4.5 - 6.0 Good Control 6.0 - 7.0 Moderate Control 7.0 - 8.0 Poor Control 8.0 and Above.

Instrument Used

D10 Bio-Rad ( U.S.A )

*Handwritten signature*

**Dr. Abhishek Khara**  
MBBS, MD Pathology

**Dr. Suniana Garg**  
MBBS, MD Microbiology

**Dr. Vinika Arora**  
MBBS, MD Pathology



## THYROID PROFILE

Name: Mr.Satish kumar	Age: 40 Years	Sex: male
Date of sample collection: 23-03-2024	Date of Reporting : 23-03-2024	

TEST	VALUE OBSERVED	NORMAL RANGE
T3,TOTAL	1.60	0.69-2.15 ng/ml
T4,TOTAL	9.00	5.20-12.70 ug/dl
TSH	2.66	0.30 - 4.50 mIU/ml

**Note:-**

- In primary hypothyroidism, TSH levels are significantly raised, but in secondary & tertiary hypothyroidism TSH levels may be low.
- In primary hypothyroidism, TSH levels are increased.
- Low T3,T4 with elevated TSH indicate hypothyroidism.
- High T3,T4 with low TSH indicate hyperthyroidism.
- Kindly correlate clinically.



**Dr. Abhishek Khara**  
MBBS, MD Pathology

**Dr. Suniana Garg**  
MBBS, MD Microbiology

**Dr. Vinika Arora**  
MBBS, MD Pathology





**HABH ACCREDITED**

# GUPTA EYE HOSPITAL LLP

## LASIK LASER CENTRE

### DR. ISHA'S APEX PATH LAB

AN ISO 9001:2015 CERTIFIED HOSPITAL & LAB

333-B, MODEL TOWN, NEAR LA TERNI MARKET, PATNA-132 102 (Bihar)



### Dr. R. K. Gupta

M.B.B.S. M.S. (OPHTHAL) F.I.M.S.I.  
 Eye, Eye, ENT, Oculoplastic  
 Refractive, Glaucoma & Retina Surgeon  
 8079-02020

### Dr. Naman Gupta

M.B.B.S. M.S. (OPHTHAL) F.I.P.  
 Senior Senior Refractive Surgeon, Glaucoma Surgeon  
 Eye, Eye Surgeon, Cornea Eye Surg. (Graft)  
 Refractive, Retina & Laser Surgeon  
 8079-02020

### Prof. (Dr.) Jisha Gupta

M.B.B.S. M.D. (OPHTHAL)  
 M.F.S. (LASER)  
 Consultant, LASIK  
 8079-02020

#### EYE SERVICES

##### Contact :

- Phoria by Contact Vision System
- Eye reflex by vision

##### LASIK Laser (Quick Recovery) :

- eye eye laser

##### Refraction Clinic :

- Eye Surge - Systematic refraction
- Topography of Eye
- Eye Strabismus
- Eye Laser - eye eye

##### Cornea Clinic :

- Corneal Topography - For High
- Refraction Surgery of Cornea Cornea
- Cor - Corneal Collagen Crosslinking by
- Laser

##### Eye Eye Clinic :

- Eye - For Eye Eye Surgery & Evaluation
- Eye - Eye Laser Therapy for Eye Eye

##### Glaucoma Clinic :

- Refraction (Eye Eye)
- Eye Eye

#### 9384 LAS SERVICES

- Early Screening
- Refraction
- Contact Refraction
- Surgery
- System
- Refraction

##### Prevention Care : Eye Eye Eye Eye

##### Eye Eye Eye : Refraction | Glaucoma

##### Eye Eye

#### INDUSTRIAL TRAINING

\$ 50 per hr (1.00 pm - 5.00 pm - 7.00 pm)  
 Sunday : 0.50 per hr (2.00 pm)

#### For Appointment : 91228-00022

Photo is for identification purposes only | Not valid for Medical Laser Purpose | On Panel of Govt. & Private Corporation, Major TMA & Insurance Companies

Name	SATISH KUMAR	UID	9992021233	Card No/No	153251
Age/Sex	45 M	Ref By		Date	23-Mar-24 at 11:24
Charge/Referral		Amount Paid	0.00		

C/O B Medical Assessment      Diagnosis : MILD REFERRER  
 MEDICAL CHECK UP      RE : MILD AND ABNORMALITY DETECTED  
 COLOR VISION NORMAL      LE :

VA RE : 6/6  
 VA LE : 6/6

Refraction	SPH	CYL	AXIS	VA
Diopters-RE				
Diopters-LE				
Near-Add-RE	+0.75			N5
Near-Add-LE	+0.75			N5
Lens	1			
I.P.D.			mm	

Refract after 5 days on 28-Mar-2024 or before, if any problem.

---Dr. R. K. Gupta  
 (Page No. not scan)

Dr. R. K. GUPTA  
 M.B.B.S. M.S. (OPHTHALMOLOGY)  
 GUPTA EYE HOSPITAL LLP  
 333-B Model Town Patna  
 807 902 0202





# DENTAL STUDIO

Ph. : 0180 - 4017707  
89302-27707

194-L, Model Town, Panipat 132 103 (Haryana)



*Here Smile is Customized*

Dr. Mansi Chawla

BDS, MIDA

Smile Designer

Ex. Deen Dayal Upadhyay (Delhi)

Timing : Morning : 10:00 AM to 2:00 PM

Evening : 4:00 PM to 7:30 PM

## Dedicated Dental Team

Dr. Apoorva Bowry

BDS, MDS, MIDA

Conservative Dentistry & Endodontics

Dr. S.K. Yadav

BDS, MDS

Consultant Orthodontist

Wires & Braces Specialist

Dr. Babita Ahlawat

BDS, MDS

Pedodontics & Preventive Dentistry

Dr. Sakshi Goel

BDS, MDS

Consultant Periodontist

Gums & Pyorrhoea Specialist

## Facilities Available

- Root Canal Treatment
- रुट कॅनल ट्रीटमेंट
- Dental Implants
- डेंटल इम्प्लांट
- Tooth Whitening
- दांतों की वाइटनिंग
- Fixed & Removable Denture
- फिक्सड और हटाये योग्य डेन्चर
- Crown & Bridges
- क्राउन और ब्रिज
- Wires & Braces
- डेंट-मेंट दांतों का इलाज
- Gums Treatment
- मसूड़ों की समस्या
- Ultrasonic Scaling
- दांतों की स्कोलिंग
- Tooth Colored Filling
- दांतों की कलर फिलिंग
- Painless Dentistry for Children
- बच्चों के लिए दर्द रहित दंत चिकित्सा

Patient's Name .....

Sakshi K. Goel

Age Sex .....

10/M Date 23/07/2025

H/o Allergy/ Disease .....

Pt. has come for routine dental checkup.

Pl. keep class II caries etc f.g. (H/O RT 10 years back).

Adv. 10PA etc f.g.  
Treatment plan will be decided after reviewing 10PA.

Appt. 1



Soetish Kumar

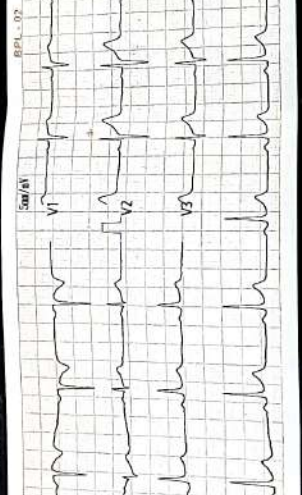

ECG Machine  
800 Sanson  
444 Biorhythm  
Vest: Rnd/BPA0 : 71  
PR Int.(ms) : 140  
P/QRS/T Int.(ms) : 100 82 191  
QT/QTc Int.(ms) : 376 413 35  
P/QRS/T Axis(Deg) : 64 55 55  
RV1/SV1 Amp.(mV) : 0.58 0.00  
RV5/SV1 Amp.(mV) : 1.95 1.00  
Technician : V2.21  
Note: Uncomfortable  
52680000062 M 40Y 17/03 2  
SAVISH  
CARDIAC  
RAINBOW HOSPITAL  
2024-03-23 08:40:55  
A330 ENG AS  
2mm/s



  
**rainbow**  
**HOSPITAL**  
152-R, Model Town, Panipat  
Ph. 0180-2650142



Reg. No. SHCO-2020-0369  
A full NABH accredited hospital

23 / 3 ) 24

Satish Kumar,  
404/M

- HR 71/ai

- Borderline obnecs.

- Severe Asthmas

For

RAINBOW HOSPITAL  
152-R, Model Town,  
PANIPAT, Haryana

FACILITIES AVAILABLE

- General Medicine
- Gynecology
- Obstetrics
- General Surgery
- Laparoscopic Surgery
- General Pediatrics
- New Born ICU
- Pediatric Surgery
- Diagnostics
- Infertility



सतीश कुमार  
 Satish Kumar  
 जन्म तिथि/DOB: 25/12/1983  
 पुरुष/ MALE

2964 5827 3057

मेरा आधार, मेरी पहचान

*Satish Kumar*

सतीश कुमार, स/O, ओम पार्केश, हुडा  
 S/O, Om Parkash, 1011-p,  
 हुडा सेक्टर-18, नज़र टॉल  
 Huza Sector-18, Near Toll  
 प्लेज़ा, हुडा सेक्टर-18,  
 Panipat, Panipat,  
 हरियाणा - 132103  
 Haryana - 132103

2964 5827 3057



**DR. SAHIL GARG**

MD RADIOLOGIST  
PG DIP MSK ULTRASOUND (SPAIN)

**DR. POOJA GARG**

MD RADIOLOGIST  
FELLOWSHIP IN WOMEN'S IMAGING

**DR. VENUS GARG**

MD RADIOLOGIST  
PG DIP IN MSK ULTRASOUND (SPAIN)

**NAME: SATISH KUMAR**

**AGE/SEX: 40 Y/M**

**DATE: 23.03.2024**

**EXAM: ULTRASOUND WHOLE ABDOMEN**

**LIVER:** Enlarged in size measuring 16 cm and there is a slight and diffuse increase of parenchymal echogenicity with normal visualization of the diaphragm and of the portal vein wall- suggestive of grade-I fatty infiltration.

Normal in size and outline. Margins are smooth and regular.

No focal intra-hepatic space occupying lesion detected.

Intra-hepatic biliary radicals are not dilated.

Intrahepatic vascular patterns are within normal limits.

Portal vein is normal in calibre.

**GALL BLADDER:** Well distended. Wall thickness is within normal limits. No luminal debris, calculus and mass seen.

Pericholecystic fat planes are normal with no sign of pericholecystic fluid.

Common bile duct is normal in calibre.

**PANCREAS:** The head, body, and tail of the pancreas are normal in size and shows increase in parenchymal echogenicity suggestive of fatty infiltration. No focal lesion is seen within.

**SPLEEN:** Normal in size, outline and echotexture. No space occupying lesion is noted. Splenic hilum appears normal.

**KIDNEYS:** Both the kidneys are normal in size, shape, outline and location.

Cortico- medullary differentiation is maintained. It shows normal cortical echogenicity.

Parenchymal thickness is normal. No calculus seen. **An anechoic cortical cystic lesion of size 13 x 12 mm is noted at the upper pole of the left kidney.** Central echogenic complexes have a normal appearance with no evidence of any hydronephrosis.

**URETERS:** No evidence of any obvious dilatation.

**URINARY BLADDER:** Well distended. Wall thickness is normal.

No evidence of any trabeculation, sacculation or diverticulation seen.

No intravesical debris, calculus or mass noted.

**PROSTATE:** Normal in size, outline and parenchymal echogenicity. No focal space occupying lesion seen.

**RIGHT ILIAC FOSSA:** No focal fluid collection or mass lesion in RIF. No obvious inflamed mesentery or bowel wall thickening seen. No probe tenderness noted. Appendix could not be visualized at the time of scan. No evidence of any significant free fluid or lymphadenopathy seen.

**IMPRESSION:**

- Hepatomegaly with grade-I fatty liver
  - Left renal simple cortical cyst
- Advised clinical and LFT correlation.



Dr. Venus Garg (MBBS, MD)  
PG DIP MSK Ultrasound (CAM (SPAIN))  
Consultant Radiologist  
HMC No. HN22264

\*\*Note: For any typographical error or discrepancy please back to get it corrected. Severe fatty liver or obese patient may obscure the findings. This is a professional opinion and not final diagnosis. All medical modalities have limitations. An inter-operator variations may be seen. Report should be interpreted in correlation with clinico pathological findings. Further imaging is recommended if clinically indicated. NOT VALID FOR MEDICO-LEGAL PURPOSE





Mr. SATISH KUMAR

PID NO: P33723520853566  
Age: 40 Year(s) Sex: Male



Reference: SELF  
Sample Collected At:  
RAINBOW LABORATORY SERVICES  
152-R RAM LAL CHOWK, MODAL  
TOWN, PANIPAT (Hr.) - 132103 , Ph  
9992020142 132103  
Sample Processed At: Metropolis  
Healthcare Ltd E-21, B1 Mohan Co-op Ind  
Estate New Delhi-110044

VID: 230111505878101  
Registered On:  
24/03/2024 07:17 AM  
Collected On:  
23/03/2024 7:16AM  
Reported On:  
24/03/2024 10:01 AM

# Medical Laboratory Report

### Investigation

**PSA- Total**  
(Serum,ECLIA)

### Observed Value

0.775

### Unit

ng/mL

### Biological Reference Interval

Conventional for all ages: <=4  
40 - 49 yrs: 0 - 2.5

### INTERPRETATION :

Prostate-specific antigen (PSA) is a glycoprotein that is produced by the prostate gland, the lining of the urethra, and the bulbourethral gland. PSA exists in serum mainly in two forms, complexed to alpha-1-anti-chymotrypsin (PSA-ACT complex) and unbound (free PSA). Increases in prostatic glandular size and tissue damage caused by benign prostatic hypertrophy, prostatitis, or prostate cancer may increase circulating PSA levels. Transient increase in PSA can also be seen following per rectal digital or sonological examinations.

### Abbreviation :

ECLIA : Electrochemiluminescence Immunoassay

-- End of Report --



Tests marked with NABL symbol are accredited by NABL vide Certificate no MC-2676; Validity till 04-04-2024

Page 1 of 1

*Dr. Geeta Chopra*

Dr. Geeta Chopra .  
M.D (Pathology)  
(DMC Reg. No. - 5204)



MC-2676

**METROPOLIS**  
The Pathology Specialist

## INNER HEALTH REVEALED

This is computer generated medical diagnostics report that has been validated by an Authorized Medical Practitioner/Doctor.  
The report does not need physical signature. Results relate only to the sample as received.  
Refer to conditions of reporting overleaf.