



Patient Name : Raman . Chaturvedi

Sample No. : 20240704149



Patient ID : 20240703201

Visit No. : OPD20240710300

Age / Sex : 50y/Male

Call. Date : 27/07/2024 09:59

Consultant : DR KANCHI DESAI

S. Coll. Date : 27/07/2024 14:20

Ward : -

Report Date : 27/07/2024 15:25

CBC, ESR

Investigation	Result	Normal Value
Hemoglobin :	16.3 gm/dl	13.5 to 18.0 gm/dl
P.C.V. :	47.6 %	42.0 to 52.0 %
M.C.V. :	89.1 fL	78 to 100 fL
M.C.H. :	30.5 pg	27 to 31 pg
M.C.H.C. :	34.2 g/dl	32 to 36 g/dl
RDW :	12 %	11.5 to 14.0 %
RBC Count :	5.34 X 10 ⁶ / cumm	4.7 to 6.0 X 10 ⁶ / cumm
Polymorphs :	81 % [H]	38 to 70 %
Lymphocytes :	26 %	15 to 48 %
Eosinophils :	1 %	0 to 6 %
Monocytes :	2 % [L]	3 to 11 %
Total :	110 [More than 100]	< 100 > 100
WBC Count :	7800 /cmm	4000 to 10000 /cmm
Platelets Count :	114000 /cmm	1,50,000 to 4,50,000 /cmm
ESR - After One Hour :	7 mm/hr	1 to 13 mm/hr

Dr.Mehul Desai
M.B.D.C.P
Reg.No.G-9521



Patient Name : Raman . Chaturvedi	Sample No. : 20240704149
Patient ID : 20240703201	Visit No. : OPD20240710300
Age / Sex : 50y/Male	Call. Date : 27/07/2024 09:59
Consultant : DR KANCHI DESAI	S. Coll. Date : 27/07/2024 14:21
Ward : -	Report Date : 27/07/2024 15:25

Blood Group

Investigation	Result	Normal Value
BLOOD GROUP :		
ABO	AB	
Rh	Positive	

FBS & PPBS

Investigation	Result	Normal Value
Blood Sugar (FBS) :	198 mg/dl [H]	74 - 100 mg/dl
Urine Sugar (FUS) :	++	

HBA1C

Investigation	Result	Normal Value
Glycosylated Hb :	8.3 % [H]	Near Normal Glycemia : 6 to 7 Excellent Control : 7 to 8 Good Control : 8 to 9 Fair Control : 9 to 10 Poor Control : > 10
Average Plasma Glucose of Last 3 Months :	191.51	

Dr.Mehul Desai
M.B.D.C.P
Reg.No.G-9521



Patient Name :	Raman . Chaturvedi	Sample No. :	20240704149
Patient ID :	20240703201	Visit No. :	OPD20240710300
Age / Sex :	50y/Male	Call. Date :	27/07/2024 09:59
Consultant :	DR KANCHI DESAI	S. Coll. Date :	27/07/2024 14:21
Ward :	-	Report Date :	27/07/2024 15:25

Lipid Profile

Investigation	Result	Normal Value
Sample :	Fasting	
Sample Type :	Normal	
Cholesterol (Chol) :	138 mg/dl	Low risk : < 200 Moderate risk : 200 - 239 High risk : > or = 240
Triglyceride :	95 mg/dl	Normal : < 200.0 High : 200 - 499 Very High : > or = 500
HDL Cholesterol :	44 mg/dl	Low risk: >or = 60 mg/dL High risk : Up to 35 mg/dL
LDL :	75 mg/dl [L]	131.0 to 159.0(N) < 130.0(L) > 159.0(H)
VLDL :	19 mg/dl	Up to 0 to 34 mg/dl
LDL/HDL Ratio :	1.7	Low risk : 0.5 to 3.0 Moderate risk : 3.0 to 6.0 Elevted level high > 6.0
Total Chol / HDL Ratio :	3.14	Low Risk : 3.3 to 4.4 Average Risk : 4.4 to 7.1 Moderate Risk : 7.1 to 11.0 High Risk : > 11.0
Total Lipids :	577 mg/dl	400 to 700 mg/dl

Note :- Lipemic samples give high triglyceride value and falsely low LDL value.

Dr.Mehul Desai
M.B.D.C.P
Reg.No.G-9521



Patient Name : Raman . Chaturvedi

Sample No. : 20240704149



Patient ID : 20240703201

Visit No. : OPD20240710300

Age / Sex : 50y/Male

Call. Date : 27/07/2024 09:59

Consultant : DR KANCHI DESAI

S. Coll. Date : 27/07/2024 14:21

Ward : -

Report Date : 27/07/2024 15:25

RENAL FUNCTION TEST

Investigation	Result	Normal Value
Creatinine :	0.8 mg/dl	0.6 - 1.4 mg/dl
Urea :	25 mg/ dl	13 - 45 mg/dl
Uric Acid :	4.3 mg/dl	3.5 - 7.2 mg/dl
Calcium :	9 mg/dl	8.5 - 10.5
Phosphorus :	4.8 mg/dl	1.5 - 6.8

Dr.Mehul Desai
M.B.D.C.P
Reg.No.G-9521



Patient Name : Raman . Chaturvedi

Sample No. : 20240704149



Patient ID : 20240703201

Visit No. : OPD20240710300

Age / Sex : 50y/Male

Call. Date : 27/07/2024 09:59

Consultant : DR KANCHI DESAI

S. Coll. Date : 27/07/2024 14:21

Ward : -

Report Date : 27/07/2024 15:25

LFT (Liver Function Test)

Investigation	Result	Normal Value
Total Bilirubin :	0.7 mg/dl	0.2 to 1.0 mg/dl
Direct Bilirubin :	0.2 mg/dl	0.0 to 0.2 mg/dl
Indirect Bilirubin :	0.5 mg/dl	0.0 to 0.8 mg/dl
AST (SGOT) :	11 U/L	5 to 34 U/L
ALT (SGPT) :	29 U/L	0 to 55 U/L
Total Protein (TP) :	7.8 g/dL	6.4 to 8.3, g/dl
Albumin (ALB) :	4 g/dl	3.5 to 5.2 g/dl
Globulin :	3.8 g/dl [H]	2.3 to 3.5 g/dl
A/G Ratio :	1.05	
Alkaline Phosphatase (ALP) :	118 U/L	40 to 150 U/L
GAMMA GT. :	24 U/L	7 to 35 U/L

Dr.Mehul Desai
M.B.D.C.P
Reg.No.G-9521



TEST REPORT

Reg. No. : 40701015490	Reg. Date : 27-Jul-2024 12:46	Collected On : 27-Jul-2024 12:47
Name : Mr. RAMAN CHATURVEDI		Approved On : 27-Jul-2024 13:43
Age : 50 Years	Gender : Male	Ref. No. :
Ref. By :		Dispatch At :
Location : SAVITA SUPERSPECIALTY HOSPITAL @ WAGHODIYA ROAD		Tele No. :

Test Name	Results	Units	Bio. Ref. Interval
THYROID FUNCTION TEST			
T3 (triiodothyronine) <i>Method: CLIA</i>	0.74	ng/mL	0.6 - 1.81
T4 (Thyroxine) <i>Method: CLIA</i>	6.80	µg/dL	4.5 - 12.6
TSH (ultra sensitive) <i>Method: CLIA</i>	3.580	µIU/mL	0.55 - 4.78
Sample Type: Serum			

Comments:
Thyroid stimulating hormone (TSH) is synthesized and secreted by the anterior pituitary in response to a negative feedback mechanism involving concentrations of FT3 (free T3) and FT4 (free T4). Additionally, the hypothalamic tripeptide, thyrotropin-releasing hormone (TRH), directly stimulates TSH production. TSH stimulates thyroid cell production and hypertrophy, also stimulate the thyroid gland to synthesize and secrete T3 and T4. Quantification of TSH is significant to differentiate primary (thyroid) from secondary (pituitary) and tertiary (hypothalamus) hypothyroidism. In primary hypothyroidism, TSH levels are significantly elevated, while in secondary and tertiary hypothyroidism, TSH levels are low.

- TSH levels During Pregnancy :**
- First Trimester : 0.1 to 2.5 µIU/mL
 - Second Trimester : 0.2 to 3.0 µIU/mL
 - Third trimester : 0.3 to 3.0 µIU/mL

Reference : Carl A. Burtis, Edward R. Ashwood, David E. Bruns. Tietz Textbook of Clinical Chemistry and Molecular Diagnostics. 5th Edition. Philadelphia: WB Saunders, 2012:2170

This is an electronically authenticated report. "Please verify the authenticity of this report by scanning the QR code to ensure data integrity."

Test done from collected sample.

Printed On: 27-Jul-2024 13:44

Dr. Vishal Jhaveri
M.B.B.S, D.C.P
Reg. G-1041
Page 1 of 2

We are open 24 x 7 & 365 days

LLP Identification Number: AAN-8932



Unipath Specialty Laboratory (Baroda) LLP, Platinum Complex, Opp. HDFC Bank, Nr. Radhe Krishna char, rasta, Akota, Vadodra, 390020
Phone: 0265-2354435 / 2326260 | Mobile: 7228800500 / 8155028222 | Email: info_baroda@unipathllp.in
Home Visit / OPD Reception : 9998724579



TEST REPORT

Reg. No. : 40701015490 Reg. Date : 27-Jul-2024 12:46 Collected On : 27-Jul-2024 12:47
Name : Mr. RAMAN CHATURVEDI Approved On : 27-Jul-2024 13:43
Age : 50 Years Gender : Male Ref. No. : Dispatch At :
Ref. By : Tele No. :
Location : SAVITA SUPERSPECIALTY HOSPITAL @ WAGHODIYA ROAD

Test Name	Results	Units	Bio. Ref. Interval
-----------	---------	-------	--------------------

PSA 0.640 ng/mL 0 - 4

Method:CLIA

Sample Type:Serum

Useful For

1. Evaluating patients with documented prostate problems in whom multiple prostate-specific antigen tests may be necessary per year
2. Monitoring patients with a history of prostate cancer as an early indicator of recurrence and response to treatment.
3. Prostate cancer screening.

Comments

-Prostate-specific antigen (PSA) is a glycoprotein that is produced by the prostate gland, the lining of the urethra, and the bulbourethral gland. Normally, very little PSA is secreted in the blood. Increases in glandular size and tissue damage caused by benign prostatic hypertrophy, prostatitis, or prostate cancer may increase circulating PSA levels.
-Digital rectal examination generally does not increase normal prostate-specific antigen (PSA) values. However, cystoscopy, urethral instrumentation, and prostate biopsy may increase PSA levels.

----- End Of Report -----

This is an electronically authenticated report.*Please verify the authenticity of this report by scanning the QR code to ensure data integrity.*

Test done from collected sample.

Printed On: 27-Jul-2024 13:44

Dr. Rakesh shah
M.D(Patho.), D.C.P
(Reg : G-813)

We are open 24 x 7 & 365 days

LLP Identification Number: AAN-8932



Patient Name : Raman , Chaturvedi

Sample No. : 20240704149



Patient ID : 20240703201

Visit No. : OPD20240710300

Age / Sex : 50y/Male

Call. Date : 27/07/2024 09:59

Consultant : DR KANCHI DESAI

S. Coll. Date : 27/07/2024 14:21

Ward : -

Report Date : 27/07/2024 15:25

Urine R/M

Investigation	Result	Normal Value
Quantity - :	20 ml	
Colour - :	Pale Yellow	
Reaction (pH) :	5.0	4.6-8.0
Turbidity :	Clear	
Deposit :	Absent	Absent
Sp.Gravity :	1.020	1.005-1.010
Protein :	Absent	Absent
Glucose :	Present (++)	Absent
Bile Salts :	Absent	Absent
Bile pigments :	Absent	Absent
Ketones :	Absent	Absent
Urobilinogen :	Absent	
Blood :	Absent	Absent
Pus Cells :	0-1 /hpf	0-5/hpf
Red Blood Cells :	Absent /hpf	Absent
Epithelial Cells :	3-4 /hpf	

Dr.Mehul Desai
M.B.D.C.P
Reg.No.G-9521



PATIENT NAME: RAMAN CHATURVEDI

AGE/SEX: 50 YEARS/M

DATE: Saturday, 27 July 2024

CHEST X-RAY (PA)

Both lung fields appear normal.

Both hila appear normal

Bilateral costo-phrenic angles appear grossly clear

Mediastinum and cardiac shadow appear normal

Bony thorax appears unremarkable

No evidence of free gas under domes of diaphragm

IMPRESSION:

- NO SIGNIFICANT ABNORMALITY NOTED IN LUNG FIELDS
- NORMAL CARDIAC SHADOW

DR SHARAD RUNGTA (MD & DNB)
CONSULTANT RADIOLOGIST

Not all pathologies can be detected on ultrasound in each scan. Further radiographic evaluation is suggested if required.



PATIENT NAME: RAMAN CHATURVEDI	
AGE/SEX: 50 YRS/M	DATE: Saturday, 27 July 2024

ULTRASOUND OF ABDOMEN & PELVIS

LIVER appears normal in size and shows normal parenchymal echogenicity. No evidence of focal lesion. No evidence of dilated IHBR or portal vein. CBD appears normal.

GALL BLADDER is distended. No e/o wall thickening, pericholecystic edema or calculus within.

VISUALIZED PART OF PANCREAS appears normal. MPD is WNL.

SPLEEN appears normal in size and shows normal parenchymal echogenicity. No evidence of focal lesion.

BOTH KIDNEYS appear normal in size and position.

Show normal cortical echogenicity. Corticomedullary differentiation is maintained.
No calculus or hydronephrosis on either side.

URINARY BLADDER is full. Mucosal surface appears smooth with no e/o obvious wall thickening or calculus within.

PROSTATE appears normal in size (18.4 cc). No evidence of focal lesion noted.

BOWEL LOOPS appear normal and show normal peristalsis

No evidence of LYMPHADENOPATHY noted.

No evidence of ASCITES or PLEURAL EFFUSION noted.

IMPRESSION:

- NO SIGNIFICANT ABNORMALITY NOTED IN PRESENT SCAN.

DR SHARAD RUNGTA (MD & DNB)
CONSULTANT RADIOLOGIST

Not all pathologies can be detected on ultrasound in each scan. Further radiographic evaluation is suggested if required.



2D-ECHOCARDIOGRAPHY AND COLOR DOPPLER REPORT

NAME: RAMAN CHATURVEDI

AGE/SEX: 50 YRS/MALE

DATE: 27/07/2024

REF BY: DIRECT

OBSERVATION:

- NORMAL LV SIZE AND NORMAL LV SYSTOLIC FUNCTION. LVEF = 60% (VISUAL).
- NO RWMA AT REST.
- GRADE I LV DIASTOLIC DYSFUNCTION.
- TRIVIAL MR. NO MS.
- NO AR. NO AS.
- TRIVIAL TR. NO PAH.
- NORMAL SIZED LA, RA & RV WITH NORMAL RV SYSTOLIC FUNCTION.
- NORMAL SIZED MPA, RPA & LPA.
- INTACT IAS & IVS.
- NO E/O INTRACARDIAC CLOT/VEGETATION/PE.
- NORMAL IVC.
- NORMAL PERICARDIUM.

LA: 33MM

AO: 29MM

IVS: 11/15MM

LVPW: 10/14MM

LVID: 45/26MM

CONCLUSION:

- NORMAL LV/RV SIZE AND SYSTOLIC FUNCTION.
- NO RWMA AT REST.
- LVEF = 60% (VISUAL).

DR.NIRAV BHALANI
[CARDIOLOGIST]

DR.ARVIND SHARMA
[CARDIOLOGIST]

Male

50 Years

Rate 82

PR 132

QRS 74

QT 344

QTc 402

--AXIS--

P 63

QRS 47

T 55

12 Lead; Standard Placement

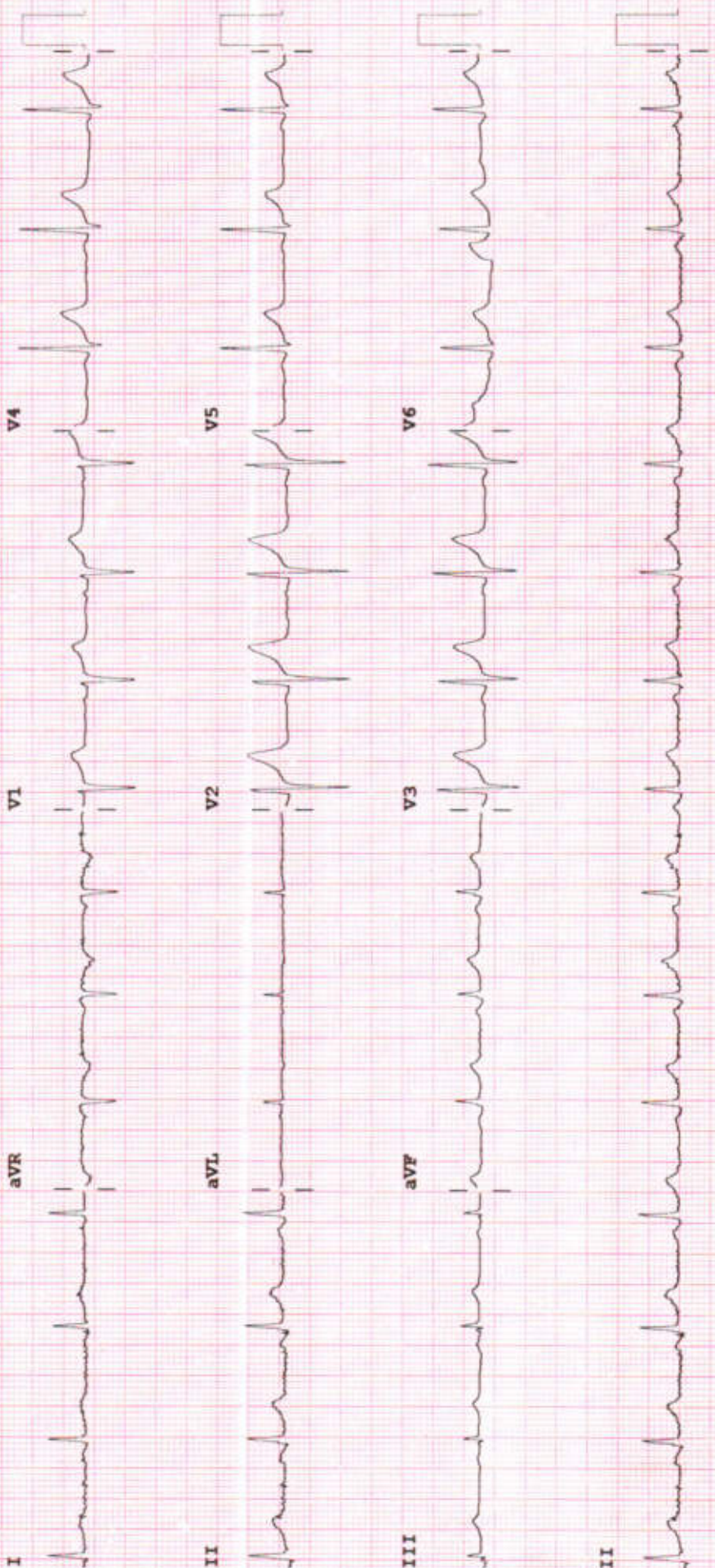

Device:

Speed: 25 mm/sec

Limb: 10 mm/mV

Chest: 10.0 mm/mV

F 50~ 0.50-150 Hz W

PH09

P?



Examination by Physician

Name : RAMAN CHATURVEDI

Reg. No : 20240703201

Age/ Sex: 50Y/MALE

DOE : 27-07-24

Physical Examination

Height: 175 cm Weight: 86 kg BMI: _____ Tempera
ture: N Pulse: 99 BP: 120/76 SpO2: 96%

Chief Complaints:

Past History:

K1C10- DM on R Tripride e2/15/500 BD
Teneli 20 OD

Examination:

General Examination:

NAD

Systemic Examination:

CVS } (C)
RS } (C)

Investigation:

RBS FBS- 198, HbA1c- 8.5%

ECG WNL

Others -

Advice: ADD, Lifestyle modification.

FIV e FBS/P2BS after 20 days

Signature _____





Examination by DENTAL

Name : RAMAN CHATURVEDI

Reg. No: 20240703201

Age/sex : 50Y/MALE

DOE : 27-07-2024

Presenting Complaints:

Routine checkup.

Medical History:

Diabetic.

Examination:

Calculus +++ , Stain ++

Impression:

Advice:

Scaling and polishing

Signature: _____





Examination by Ophthalmologist

Name : RAMAN CHATURVEDI

Reg. No : 20240703201

Age/ Sex: 50Y/MALE

DOE : 27-07-24

Nil

Medical History:

Klab HTN

Examination of Eye: Right LEFT

External Examination: _____

Anti seg Examination: _____

Schiot Tonometry IOP: _____

} (BE) Early Imsc

Fundus: _____

Without Glass Distant Vision: _____

Near Vision: _____

With Glass Distant Vision: 6/6 6/6

Near Vision: N6 N6

Colour Vision (With Ishihara Chart): WNL

Impression: _____

Advice: (BE) Glass use

Signature: [Signature]



Bill of Supply (Interim Bill)



Patient ID : 20240703201

Age / Sex : 50y / M

Patient Name : RAMAN . CHATURVEDI

Dr. Name : DR KANCHI DESAI

Referred By : self

City/Village : Vadodara

Class : Contract

PAN Card : AAQCS5566G

Visit No. : OPD20240710300(OPD)

Bill No. : OPD20240710300

Bill Date : N/A

Speciality : INTERNAL MEDICINE

Company Name : Mediwheel Health Check Up

GSTIN : 24AAQCS5566G2ZW

SAC : 999312 "Medical Service covered under healthcare service"

Mobile No. : 6306767930

Expense Details	Qty	Rate	Gross Amount	Waive	Net Amount
Visit Charge					
27/07/2024 Physician First Consultation OPD	1.0	0.0	0.00	0.0	0.00
Ophthalmologist First Consultation OPD	1.0	0.0	0.00	0.0	0.00
Dentist First Consultation OPD	1.0	0.0	0.00	0.0	0.00
Visit Charge (Subtotal)			0.0	0.0	0.00
PATHOLOGY					
27/07/2024 CBC, ESR	1.0			0.0	
Urine R/M	1.0			0.0	
STOOL EXAMINATION	1.0			0.0	
Blood Group	1.0			0.0	
FBS & PPBS	1.0			0.0	
TFT (Thyroid Function Test)	1.0			0.0	
Lipid Profile	1.0			0.0	
RENAL FUNCTION TEST	1.0			0.0	
LFT (Liver Function Test)	1.0			0.0	
PSA (Prostate Specific Antigen) Male	1.0			0.0	
HBA1C	1.0			0.0	
MediWheel Full Body Health Check-Up(Male Above 40)	1.0	2500.0	2500.00	0.0	2500.00
PATHOLOGY (Subtotal)			2500.0	0.0	2500.00
Radiology					
27/07/2024 X-RAY CHEST PA	1.0			0.0	
USG WHOLE ABDOMEN SCREENING	1.0			0.0	
X-RAY CHEST PA	1.0	0.0	0.00	0.0	0.00
USG WHOLE ABDOMEN SCREENING	1.0	0.0	0.00	0.0	0.00
Radiology (Subtotal)			0.0	0.0	0.00
Non Invasive Cardiology					
27/07/2024 ECG Charge(OPD Base)	1.0			0.0	
ECHO COLOUR DOPPLER SCREENING	1.0			0.0	
ECG Charge(OPD Base)	1.0	0.0	0.00	0.0	0.00
ECHO COLOUR DOPPLER SCREENING	1.0	0.0	0.00	0.0	0.00
Non Invasive Cardiology (Subtotal)			0.0	0.0	0.00
Total Bill Amount					2500.00
Net payable amount					2500.00
Bill Outstanding					2500.00

Received With Thanks From RAMAN . CHATURVEDI of Rs 0.0 /-
(Rs Zero Only)



Compose

Inbox

Starred

Snoozed

Sent

Drafts

More

Labels



Mediwheel
...Your wellness partner

011-41195959

Dear Raman chaturvedi,

We are pleased to confirm your health checkup booking request with the following details.

Hospital Package Name : Mediwheel Full Body Health Checkup Male Above 40

Patient Package Name : Mediwheel Full Body Health Checkup Male Above 40

Name of Diagnostic/Hospital : Savita Superspeciality Hospital

Address of Diagnostic/Hospital : Parivar Char Rasta, Dabhoi - Waghodia Ring Rd, Sardhi Nagar 2, Kendranagar, Vadodara - 390019

City : Vadodara

State : Gujarat

Pincode : 390019

Appointment Date : 27-07-2024



बैंक ऑफ बड़ौदा
Bank of Baroda

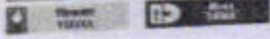

नाम
Name

रमन चतुर्वेदी
RAMAN CHATURVEDI



कर्मचारी कूट क्र

E.C. No. 71076

जारीकर्ता प्राधिकारी
Issuing Authority

RChaturvedi

धारक के हस्ताक्षर
Signature Holder's



भारतीय विशिष्ट पहचान प्राधिकरण
UNIQUE IDENTIFICATION AUTHORITY OF INDIA

पता:

S/O राम बिशुन चौबे, डी
59/379-ए-2-ए, माधोपुर,
इन्द्रपुरी कालोनी, सिगरा,
छिन्तपुर, वाराणसी,
उत्तर प्रदेश - 221010

Address:

S/O Ram Bishun Chaubey, D
59/379-A-2-A, madhopur, indrapuri
colony, sigra, Chhitpur, Varanasi,
Uttar Pradesh - 221010

4400 7575 9627



1947
1800 300 1947



help@uidai.gov.in



www.uidai.gov.in

P.O. Box No.1947,
Bengaluru-560 001



भारत सरकार

GOVERNMENT OF INDIA

रमन चतुर्वेदी

Raman Chaturvedi

जन्म तिथि/ DOB: 07/08/1974

पुरुष / MALE



4400 7575 9627

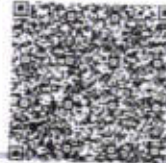

आम आदमी का अधिकार