

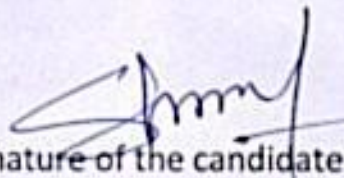
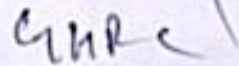

MEDICAL FITNESS CERTIFICATE

This is to certify that Mr. Shankar Singh s/o Mohani of aged 44 .based on the examination, I certify that he is in good mental and physical health and is free from any physical defects such a deafness, colour blindness, and chronic or contagious diseases.

Signature of the candidate

Place: 

Date 23/03/2024

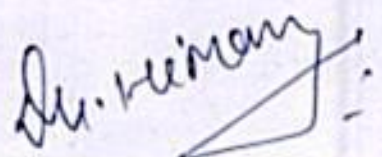
Dr. Himanshu Agarwal
MD. GEN. Medicine
RMC No. - 43718/27910
G. H. R. C. - Sikar
Dr. Himanshu Agarwal

MD. GEN. Medicine
RMC No-43718/27910
G.H.R.C-Sikar

PT. Name	: MR. SANKAR SINGH	Date/Time	: 23-03-2024 / 4 40PM
Age	: 44-0-0 Y/M/D	Sex	: Male
Reg No	: UHID194886	Mobile No	: 9783535337
Consultant	: DR. MARIF + Himanshu.	OPD No.	: 1
Department	: GENERAL MEDICINE	Dr. Room No	: 106
Dr. Reg No.	:	User Name	: SIDHARTH
Category	: TPA	Address	: SIKAR

BP :- 112/70 mmHg H/O Diabetes -
 Pulse :- 70 bpm H/O Drug Allergy -
 SpO2 :- 96% on room air H/O HTN -
 Weight :- 97 kg H/O surgery -
 Asthma - LMP (For Female) -
 Current Medications - Height - 170
 Provisional/Final Diagnosis - DM
 Systemic/local Examination - HbA1c 6.7%

Rx:- T. Glycomet 500mg
 ————— BD
 Ammb

Investigation -
 - Blood Sugar
 - Sugar free diet

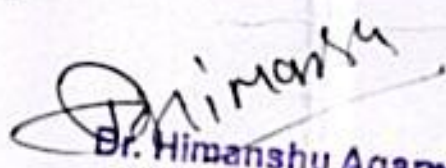
Dr. Himanshu Agarwal
 MD. GEN. Medicine
 RMC No. - 43718/27910
 Sign/Te G. H. R. C. - Sikar

Review after _____ days
 On dated _____



GURUKRIPA HOSPITAL RESEARCH CENTRE PVT.LTD.

Gurukripa Circle, Jyoti Nagar, Piprali Road, Sikar (Raj.) 332001

PH.: 01572-244548 Helpline :- +91-9571883826

email: gurukripahospitals@gmail.com | Website : www.gurukripahospitals.co.in



IS 2025-0867

Name : MR. SHANKAR RAJPOOT	Reg. No : OutSide	IPD/OPD : OPD
Age/Sex : 43 Y / M	Accession No. : 21240323027	Category : TPA
Consultant : SELF	Bill / IPD No. : 23-151252	

Registration No

Accession No

COMPLETE BLOOD COUNT

Sample Collected: 23/03/2024 9:29AM

Report Gen At: 23/03/2024 4:50PM

Sample Type: WHOLE BLOOD

Test Name	Status	Results	Unit	Biological Reference Range
Hemoglobin (Hb%)	H	18.0	gm/dl	11-15
TLC.		8300	/CU MM	4,000-11,000
DLC				
Neutrophils		56	%	56-62
Lymphocytes		39	%	20-50
Eosinophils		04	%	1-6
Monocytes		01	%	0-5
Basophils		00	%	0-1
Red Cell Count (TRBC)	H	5.63	million/cumm	3.5-5.0
PCV/HCT	H	51.8	%	36-46
MCV		92.0	fl	80-95
MCH		32.0	pg	26.5-33.5
MCHC		34.8	g/dl	31.5-35.0
Platelet Count		1.50	Lakhs/cumm	1.50-4.50

Remarks :

HAEMATOLOGY REPORT

Sample Collected: 23/03/2024 9:29AM

Report Gen At: 23/03/2024 4:49PM

Sample Type: ,

Test Name	Status	Results	Unit	Biological Reference Range
ESR		04	mm/hr	0.0-15.0
ABO GROUPING		"O"		
RH -TYPING		POSITIVE		

Dr. Pooja Agarwal
 MD (Pathologist)
 Reg. No. 31402/16727
 G. H. R. C., Sikar

TECHNOLOGIST

THIS REPORT IS NOT VALID FOR MEDICO-LEGAL PURPOSE



GURUKRIPA HOSPITAL RESEARCH CENTRE PVT.LTD.

Gurukripa Circle, Jyoti Nagar, Piprali Road, Sikar (Raj.) 332001

PH.: 01572-244548 Helpline :- +91-9571883826

email: gurukripahospitals@gmail.com | Website : www.gurukripahospitals.co.in



IS-2023-0667

Name : MR. SHANKAR RAJPOOT	Reg. No : OutSide	IPD/OPD : OPD
Age/Sex : 43 Y / M	Accession No. : 21240323027	Category : TPA
Consultant : SELF	Bill / IPD No. : 23-151252	

Remarks :

BIOCHEMISTRY

Sample Collected: 23/03/2024 9:29AM Report Gen At : 23/03/2024 4:47PM

Test Name	Status	Results	Unit	Biological Reference Range
BLOOD SUGAR (F)(PP)				
BLOOD SUGAR (FASTING)		91.0	mg/dl	74-106
URINE SUGAR FASTING		NIL	-	-
Blood Sugar (PP)	H	209.0	mg/dl	70-140
URINE SUGAR PP		NIL	-	-

Remarks :

LIVER FUNCTION TEST

Sample Collected: 23/03/2024 9:29AM Report Gen At : 23/03/2024 4:48PM

Test Name	Status	Results	Unit	Biological Reference Range
SGOT (AST)		21.6	U/L	0-40
SGPT (ALT)		25.4	U/L	0-40
BILIRUBIN (TOTAL)		0.76	mg/dl	0.00-1.10
BILIRUBIN DIRECT		0.21	mg/dl	0.00-0.25
BILIRUBIN INDIRECT		0.55	mg/dl	0.00-1.10
TOTAL PROTEIN	L	6.27	g/dL	6.6-8.3
ALBUMIN		4.13	g/dl	3.5-5.0
GLOBULIN		2.14	g/dl	2.0-3.0
A/G RATIO		1.93		1.0-2.3
ALKALINE PHOSPHATASE		90.6	/CUMM	40-140

Remarks :

RENAL FUNCTION TEST

Sample Collected: 23/03/2024 9:29AM Report Gen At : 23/03/2024 4:48PM

Sample Type :	
---------------	--

Path
Dr. Pooja Agarwal
 MD (Pathologist)
 Reg No. 31402/15727
 G. H. R. C., Sikar

[Signature]
 TECHNOLOGIST

THIS REPORT IS NOT VALID FOR MEDICO-LEGAL PURPOSE



GURUKRIPA HOSPITAL RESEARCH CENTRE PVT.LTD.

Gurukripa Circle, Jyoti Nagar, Piprali Road, Sikar (Raj.) 332001

PH.: 01572-244548 Helpline :- +91-9571883826

email: gurukripahospitals@gmail.com | Website : www.gurukripahospitals.co.in



18-2021-0017

Name : MR. SHANKAR RAJPOOT	Reg. No : OutSide	IPD/OPD : OPD
Age/Sex : 43 Y / M	Accession No. : 21240323027	Category : TPA
Consultant : SELF	Bill / IPD No. : 23-151252	

Test Name	Status	Results	Unit	Biological Reference Range
RENAL PROFILE				
UREA		22.7	mg/dl	15-45
CREATININE		1.00	mg/dl	0.60-1.40
URIC ACID	H	6.63	mg/dl	2.5-6.0
SODIUM		141.9	mmol/L	133-150
POTASSIUM		4.53	mmol/L	3.5-5.5
CHLORIDE		98.8	mmol/L	95-110

Remarks :

CYTOLOGY REPORT

Sample Collected: 23/03/2024 9:29AM

Report Gen At : 23/03/2024 4:49PM

Sample Type:

Test Name	Status	Results	Unit	Biological Reference Range
URINE SUGAR PP		NIL		-

Remarks :

CLINICAL PATHOLOGY REPORT

Sample Collected: 23/03/2024 9:29AM

Report Gen At : 23/03/2024 4:49PM

Sample Type:

Test Name	Status	Results	Unit	Biological Reference Range
URINE SUGAR FASTING		NIL	-	-

Remarks :

Dr. Pooja Agarwal
Dr. Pooja Agarwal
 MD (Pathologist)
 Reg. No. 31402/16727
 G. H. R. C., Sikar

[Signature]
TECHNOLOGIST

THIS REPORT IS NOT VALID FOR MEDICO-LEGAL PURPOSE



GURUKRIPA HOSPITAL RESEARCH CENTRE PVT.LTD.

Gurukripa Circle, Jyoti Nagar, Piprali Road, Sikar (Raj.) 332001

PH: 01572-244548 Helpline :- +91-9571883826

email: gurukripahospitals@gmail.com | Website : www.gurukripahospitals.co.in



IN-2021-4867

Name	:MR.SHANKAR RAJPOOT	Reg. No.	:OutSide	IPD/OPD Status	:OPD
Age/Sex	:43 Y/Male	Lab No.	:21240323027	consultant	:SELF
Ref. Dr.		Receipt no	: 23-151252	Location/Bed.No	:

Sample Collected at: 23/03/2024 9:12:35

Report Gen at: 23/03/2024 4:49:37 PM

AM9:12AM



Accession No

IMMUNOLOGY REPORT



Registration No

THYROID PROFILE

TRIIODOTHYRONINE (T3)	1.16	ng/ml	0.60 - 1.78
THYROXINE (T4)	8.98	ug/dl	4.82 - 15.65
THYROID STIMULATING HORMONE (TSH)	2.01	uIU/ml	0.38 - 5.33

Chemiluminescence

Interpretation:

Note 1. TSH levels are subject to circadian variation, reaching peak levels between 2 - 4 a.m. and at a minimum between 6-10 pm . The variation is of the order of 50% hence time of the day has influence on the measured serum TSH concentrations.

2. Values <0.03 uIU/mL need to be clinically correlated due to presence of a rare TSH variant in some individuals.

Clinical Use:

Primary Hypothyroidism

Hyperthyroidism

Hypothalamic – Pituitary hypothyroidism

Inappropriate TSH secretion

Nonthyroidal illness

Autoimmune thyroid disease

Pregnancy associated thyroid disorders

Thyroid dysfunction in infancy and early childhood

IN PREGNANCY REF RANGE of TSH

First trimester 0.60 - 3.4 mIU/mL

Second trimester 0.37 - 3.6 mIU/mL

Third trimester 0.38 - 4.0 mIU/mL

Pooja
PATHOLOGIST
Dr. Pooja Agarwal
 MD (Pathologist)
 Reg. No. 31402/16727
 G. H. R. C., Sikar

[Signature]
TECHNOLOGIST

THIS REPORT IS NOT VALID FOR MEDICO-LEGAL PURPOSE



Name	:MR.SHANKAR RAJPOOT	Reg. No.	:OutSide	IPD/OPD Status	:OPD
Age/Sex	:43 Y/Male	Lab No.	:21240323027	consultant	:SELF
Ref. Dr.		Receipt no	: 23-151252	Location/Bed.No	:

Sample Collected at: 23/03/2024 9:12:35

Report Gen at: 23/03/2024 4:47:45 PM

AM9:12AM



BIOCHEMISTRY



Accession No

Registration No

HbA1C (GLYCOSYLATED Hb)

Test Value : 6.7 %
 Estimated Average Glucose : 161.0 mg/dl

GUIDE VALAUE-

The following hemoglobin A1C range may be used for interpretation of result. However, factors such as duration of diabetes adherence to therapy and the age of patient should also be considered in assessing the degree of blood glucose control. These values are for nonpregnent individuals.

Hemoglobin A 1c (%)	Degree of glucose control	Action Suggested
> 8		
7 - 8		Good Control
< 7		Goal
6-7		Near Normal Glycemia Z

Pool
 PATHOLOGIST
 Dr. Pooja Agarwal
 MD (Pathologist)
 Reg. No. 31402/16727
 G. H. R. C., Sikar

Y
 TECHNOLOGIST

THIS REPORT IS NOT VALID FOR MEDICO-LEGAL PURPOSE

LABORATORY TEST REPORT



Patient ID:	102380114	Booking Date & Time:	23/03/2024 11:56:00
Name:	MR. SHANKAR	Sample Collection:	23/03/2024 11:56:45
Age:	43 Yrs Sex: Male	Sample Received :	23/03/2024 11:56:45
Ref. By:		Report Date & Time:	23/03/2024 12:53:56
Company :	GURUKRIPA HOSPITAL SIKAR	Sample Type:	Serum
		Report Status:	Final

Test Name	Value	Unit	Ref Range
-----------	-------	------	-----------

IMMUNOLOGY

PSA; (PROSTATE SPECIFIC ANTIGEN), TOTAL	0.46	ng/ml	0.00 - 4.00
--	------	-------	-------------

Chemiluminescence

INTERPRETATION:

PSA is reliable tumour marker for already diagnosed prostatic carcinomas. It is uniquely associated only with prostatic tissue, and therefore is specific for it. Baseline levels measured prior to therapeutic intervention and followed later by serial periodical measurements will predict the outcome of therapy. It also helps in early discovery of recurrences, relapses and metastases.

1. This is a recommended test for detection of prostate cancer along with Digital Rectal Examination (DRE) and USG in males above 50 years of age.
2. PSA levels may appear consistently elevated / depressed due to the interference by heterophilic antibodies & nonspecific protein binding.
3. Immediate PSA testing following digital rectal examination, ejaculation, prostatic massage, indwelling catheterization, ultrasonography and needle biopsy of prostate is not recommended as they falsely elevate levels
4. PSA values regardless of levels should not be interpreted as absolute evidence of the presence or absence of disease. All values should be correlated with clinical findings and results of other investigations
5. Sites of Non-prostatic PSA production are breast epithelium, salivary glands, periurethral & anal glands, cells of male urethra & breast milk
6. Prostate Health Index , OncoPro Prostate Screen are other recommended assay for PSA levels between 4-10 ng/mL (gray zone). It helps physicians to decide if biopsy is necessary.
7. Physiological decrease in PSA level by 18% has been observed in hospitalized /sedentary patients either due to supine position or suspended sexual activity

Recommended Testing Intervals:

- A. Pre-operatively – Baseline,
 - B. 2-4 days post-operatively
 - C. Prior to discharge from hospital
 - D. Monthly follow-up if levels are high.
 - E. Post-Surgery Frequency of testing
- 1st year every 3 months, 2nd Year Every 4 months and 3rd Year onwards every 6 months

Clinical Use

- An aid in the early detection of Prostate cancer when used in conjunction with Digital rectal examination in males more than 50 years of age and in those with two or more affected first degree relatives.
- Follow-up and management of Prostate cancer patients
- Detect metastatic or persistent disease in patients following surgical or medical treatment of Prostate cancer.

Increased Levels

- Prostate cancer, Benign Prostatic Hyperplasia, Prostatitis, Genitourinary infections.

*** End of Report ***

DR. POOJA AGARWAL
 Dr. Pooja Agarwal
 MD (Pathologist)
 Reg. No. 31402/16727
 G. H. R. C., Sikar

Dr. D.C KOTIARI
 MD, Pathology
 RMC, 30184, 13983

Page No: 1 of 1



Room ID	:	0	Axis (deg)		Intervals (msec)
Name	:	Mahesh Kumar	P	:	36
Gender	:	M	QRS	:	57
Height	:	160 (cm)	T	:	44
					PR:152, QRS: 92
					QT:364, QTc:409
					ST: 60

DR. J. K. SONI

DM CARDIOLOGY

Reg. No. 27757/23597

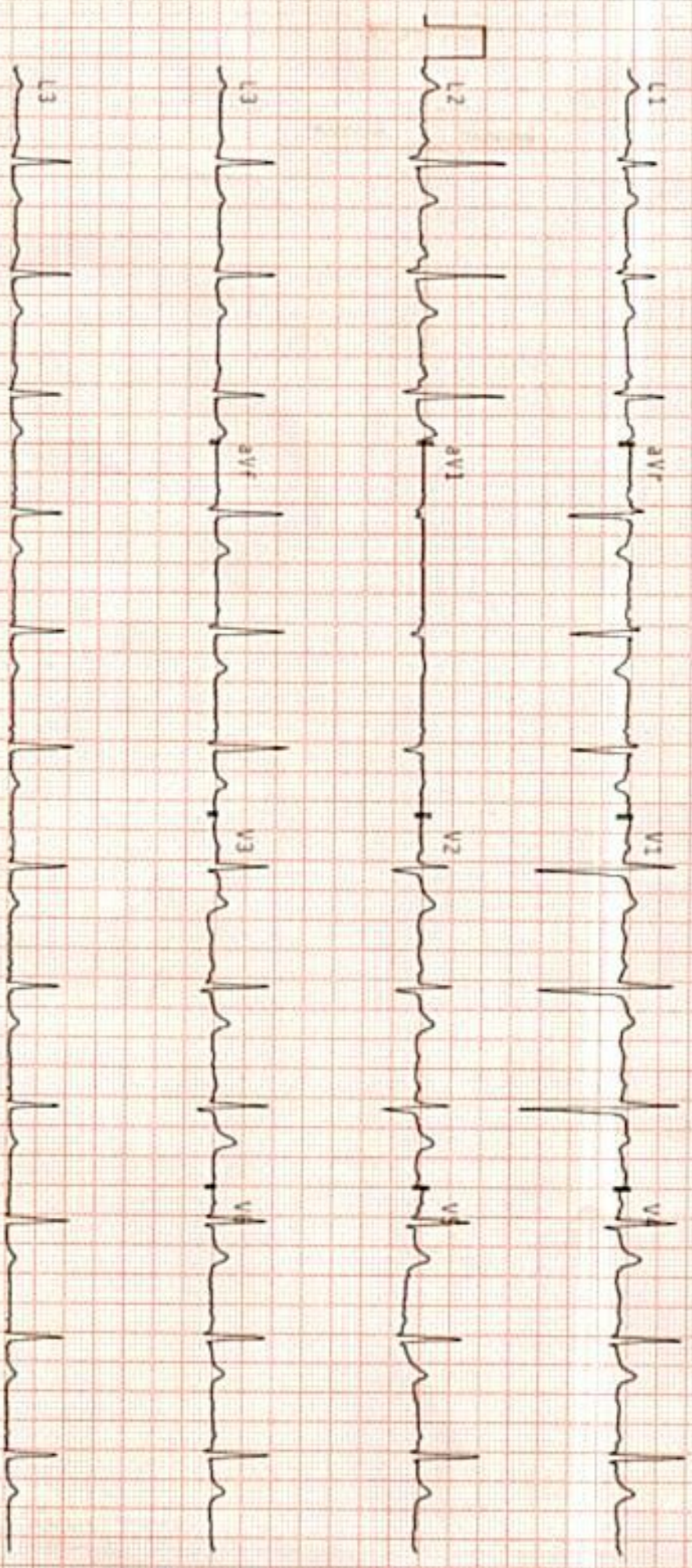

APEX M.R.I. & C.T. SCAN CENTRE

OPP. S.K. HOSPITAL, SIKAR-332001 (RAJ) PH. 01572-240991

Name: Shankar

/M

Date: 23/03/2024

Ref By: Gurukripa Hospital

USG ABDOMEN & PELVIS

Liver- appears enlarged in size(15.98cm) with and normal in shape & echogenic in echotexture.

Gallbladder-appears normal in wall thickness with anechoic lumen.

Portal vein- appears normal and measures 09mm in caliber.

CBD- measures 3mm with normal common hepatic duct, right, left Hepatic ducts & intrahepatic biliary radicles.

Pancreas- appears normal in size, shape and echogenicity.

Spleen- measures 9.8cm in craniocaudal span and appears normal in size, shape and echogenicity.

Both kidneys are normal in size and shape. Pelvicalyceal system and proximal ureters does not appears dilated.

-Echodensity measuring 5mm seen in mid part of left kidney.

-UB is partially filled with anechoic contents.

Prostate - Normal in size(14.47cc.) & weight.

-No free fluid seen in peritoneal cavity.

Impression:

- Hepatomegaly with fatty changes.
- Calculus measuring 5mm seen in mid part of left kidney.

Dr. Pritam Singh
Consultant Radiologist



बेटी बचाओ-बेटी पढ़ाओ

धूम लिंग परीक्षण करवाना जघन्य अपराध है इसकी शिकायत टोल फ्री नम्बर 104/108 पर की जा सकती है।





GURUKRIPA HOSPITALS RESEARCH CENTER PVT. LTD.

Gurukripa Circle, Jyoti Nagar, Piprali Road, Sikar (Raj.) 332001

Helpline : 01572-244548, 241548

H-2021-0867,

E-mail : gurukripahospitals@gmail.com, www.gurukripahospitals.co.in



2-D ECHO COLOUR DOPPLER REPORT

NAME:- MR:-SANKAR SINGH

AGE:-43Y/Sex:-M

Date:-23-MARCH-2024

LEFT VENTRICLE:

Size : Normal
Wall Motion : Normal

LEFT ATRIUM

Diameter :- 30mm

Dimensions (2D / M-mode)

LVID D 43 mm
LVID S 30 mm
EF 60%
PW (d) 8 mm IVS (D) 9mm
PW (S) 10 mm IVS (S) 11mm

RIGHT VENTRICLE

RVI D (d) :- 26mm

MITRAL VALVE:- NORMAL

LV Inflow Doppler:-

Peak E 0.5m/sec Peak A Vel 0.7m/sec

Mitral Regurgitation:-TRIVIAL

Tricuspid Regurgitation:-MILD(26+RAP)

AORTIC VALVE:- NIL

AORTIC Regurgitation:-NIL

PERICARDIUM:- NORMAL

IMPRESSION:

- NO RWMA
- TRIVIAL MR,MILD TR(26+RAP),NO AR
- DIASTOLIC FUNCTION NORMAL
- NORMAL LV SYSTOLIC FUNCTION, EF-60%
- No Intra Cardiac clot/vegetation/ Pericardial effusion

DR. J. K. SONI

DR. J. K. SONI

(REG. NO. 27187)

MD, D.M. (Cardiology) 23597

Chief Interventional Cardiologist



बेटी बचाओ-बेटी पढ़ाओ

शुचि विधि परीक्षण करवाना जघन्य अपराध है इसकी शिक्षाएत टोल फ्री नम्बर 104/108 पर की जा सकती है।



12345707 (335) / MR. SHANKAR SINGH RAJPUT / 56 Yrs / M / 178 Cms / 97 Kg Date: 23-Mar-2024 Refd By: DR. J. K. SONI Examined By:

Stage	Time	Duration	Speed(mph)	Elevation	METs	Rate	%THR	BP	RPP	PVC	Comments
Supine	00:05	0:05	00.0	00.0	01.0	079	48%	120/60	094	00	
Standing	00:29	0:24	00.0	00.0	01.0	084	51%	120/60	100	00	
HV	00:57	0:28	00.0	00.0	01.0	073	45%	120/60	087	00	
Warm Up	01:27	0:30	00.0	00.0	01.0	088	54%	120/60	105	00	
ExStart	02:21	0:54	01.0	00.0	01.0	109	66%	120/60	130	00	
BRUCE Stage 1	05:21	3:00	01.7	10.0	04.7	121	74%	130/70	157	00	
BRUCE Stage 2	08:21	3:00	02.5	12.0	07.1	135	82%	140/80	189	00	
PeakEx	08:44	0:23	03.4	14.0	07.5	144	88%	140/80	201	00	
Recovery	09:44	1:00	01.1	00.0	01.2	120	73%	130/70	156	00	
Recovery	10:44	2:00	00.0	00.0	01.0	096	59%	130/70	124	00	
Recovery	11:17	2:33	00.0	00.0	01.0	087	53%	130/70	113	00	

FINDINGS :

- Exercise Time : 06:23
- Max HR Attained : 144 bpm 88% of Target 164
- Max BP Attained : 140/80
- Max Workload Attained : 7.5 Fair response to induced stress
- Test End Reasons : Test Complete, Heart Rate Achieved

REPORT :

Test is negative for inducible myocardial ischemia.

DR. J. K. SONI
DM CARDIOLOGY
REG. NO. 27757/23597

Doctor : DR. J. K. SONI



12345707 (035) / MR SHANKAR SINGH RAJPUT / 56 Yrs / M / 178 Cms / 97 Kg / HR : 79

Date: 23-Mar-2024 01:34:55 PM METS: 1.0/79 bpm 48% of THR BP: 120/60 mmHg Combined Mediana/BLC ON/Notch ON/HF 0.05 Hz/LF 35 Hz

AX 80 mV Post J

ExTime 00:00 0.0mph 0.0%
25 mm/Sec 1.0 Cal/mV

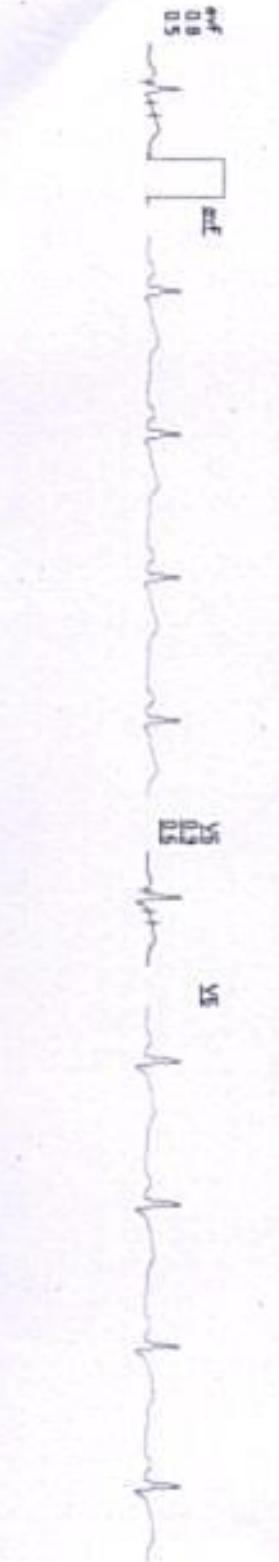
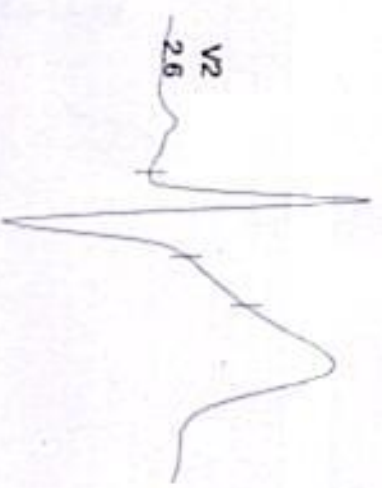



12345707 (035) / MR SHANKAR SINGH RAJPUT / 56 Yrs / M / 178 Cms / 97 Kg / HR : 84

Date: 23-Mar-2024 01:34:55 PM METS: 1.0/84 bpm 51% of THR BP: 120/60 mmHg Combined Meds/BLK On/Notch On/HF 0.05 Hz/AF 35 Hz

4X 80 ms Paced

ExTme 00:00 0.0 mph 0.0%
25 mm/Sec 1.0 Cm/mV

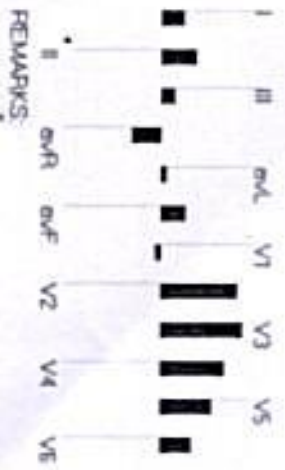
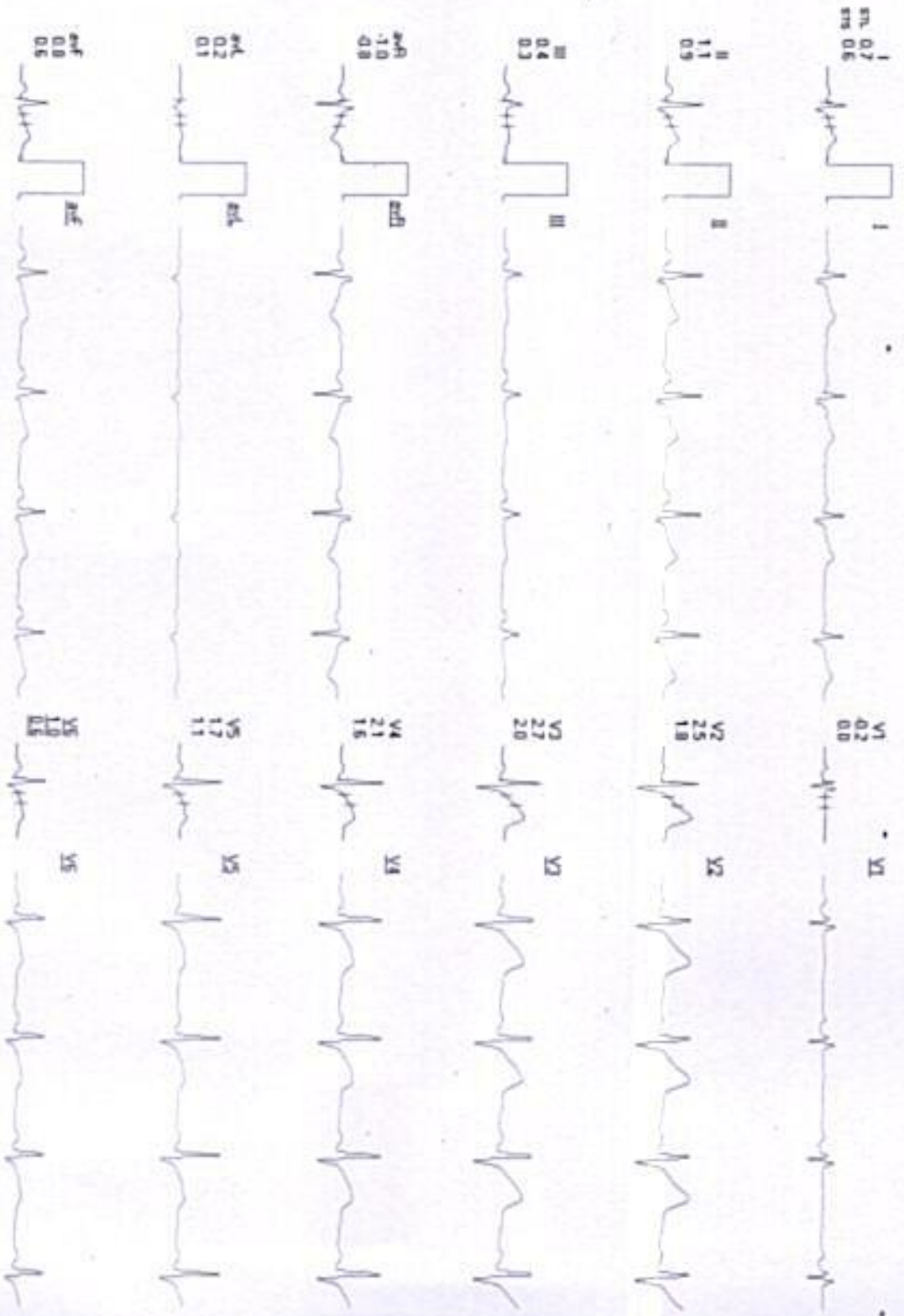

REMARKS:

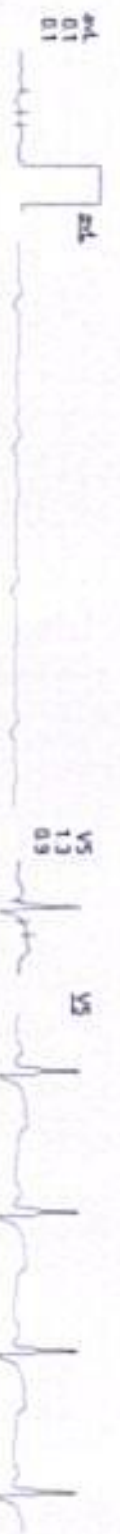
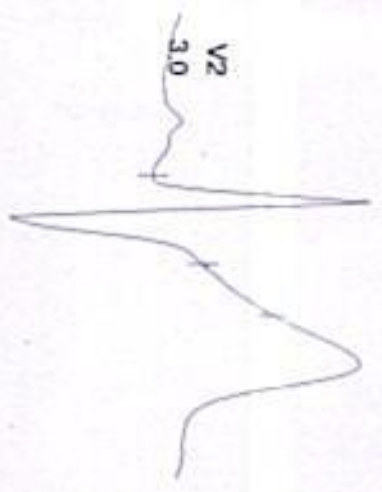



12345707 (035) / MR SHANKAR SINGH RAIPUT / 56 Yrs / M / 178 Cms / 97 Kg / HR : 88

Date: 23-Mar-2024 01:34:55 PM METS: 1 @ 68 bpm 54% of THR BP: 120/60 mmHg Combined Medicns/BLC On/Notes On/HR 0.05 Hz/LF 35 Hz

AX 60 ms PwV J

ExTime: 00:00 0.0 mph 0.0%
25 mm/Sec 1.0 Cm/W

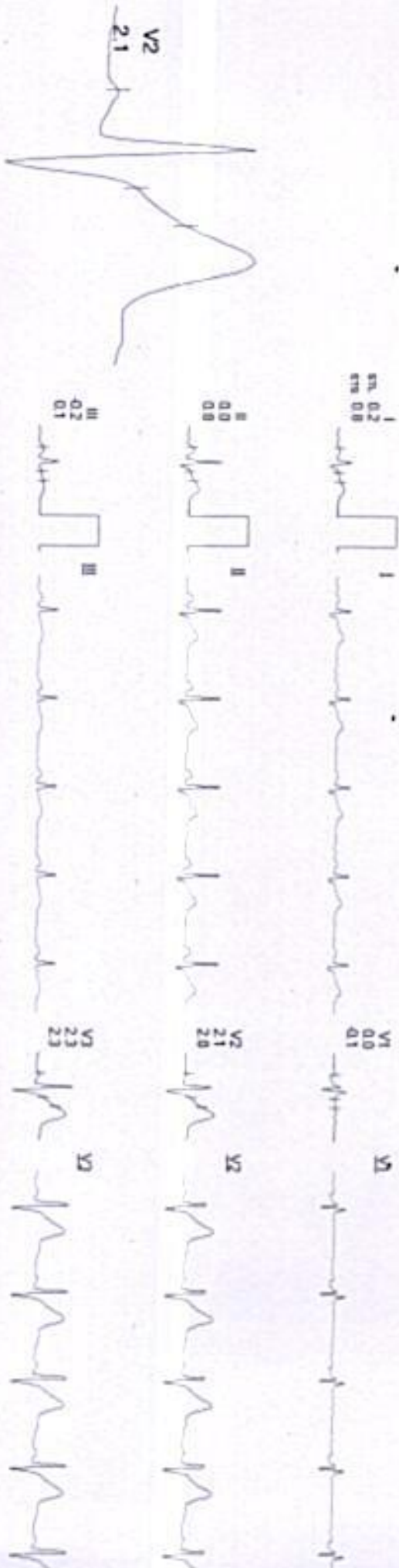

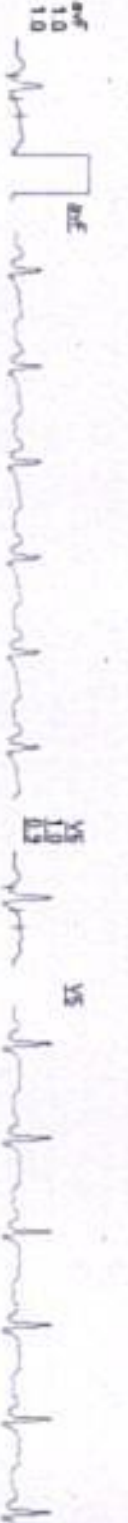
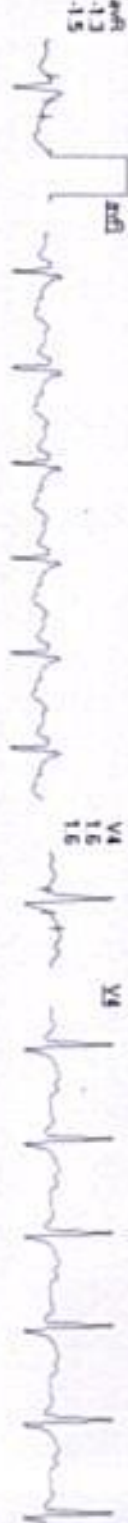
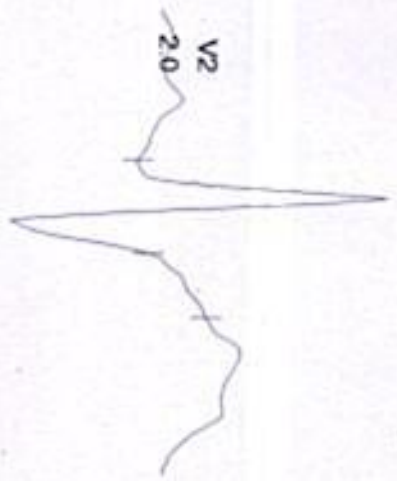



12345707 (305) / MR SHANKAR SINGH RAJPUT / 56 Yrs / M / 178 Cms / 97 Kg / HR : 121

Date: 23-Mar-2024 01:34:55 PM METS: 47/121 bpm 74% of THR BP: 130/70 mmHg Combined Meds/BLK On/Noth On/HR 0 DS H/L/F 35 Hz

EXTime: 03:00 1.7 mph, 10.0%
25 mm/Sec 1.0 Cm/mV

ADX 00 m5 Post 1

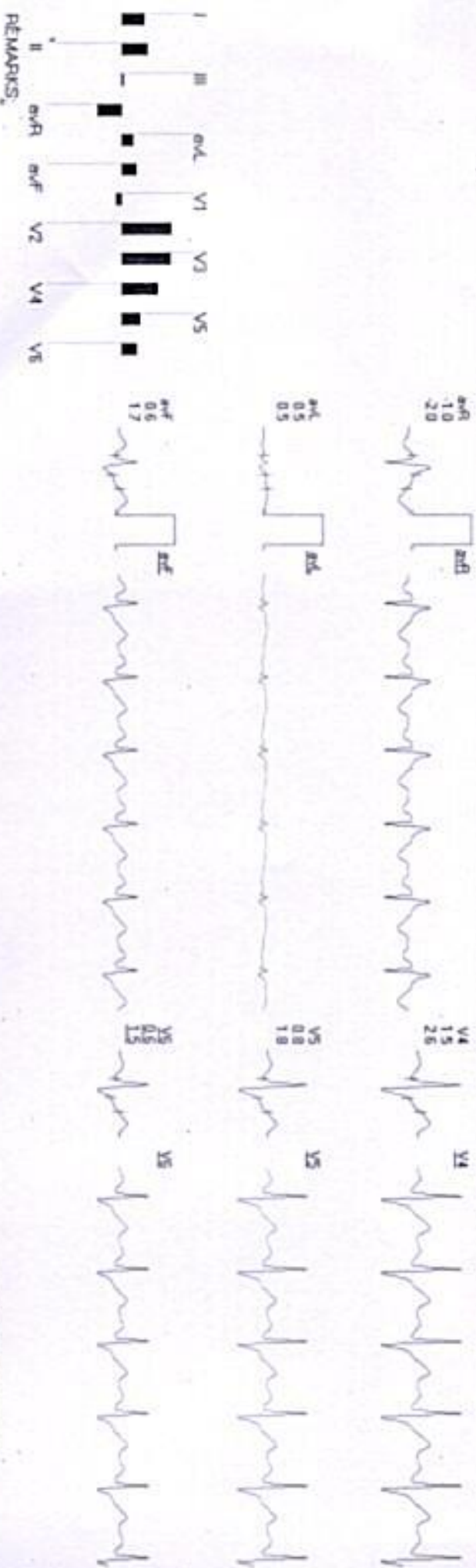
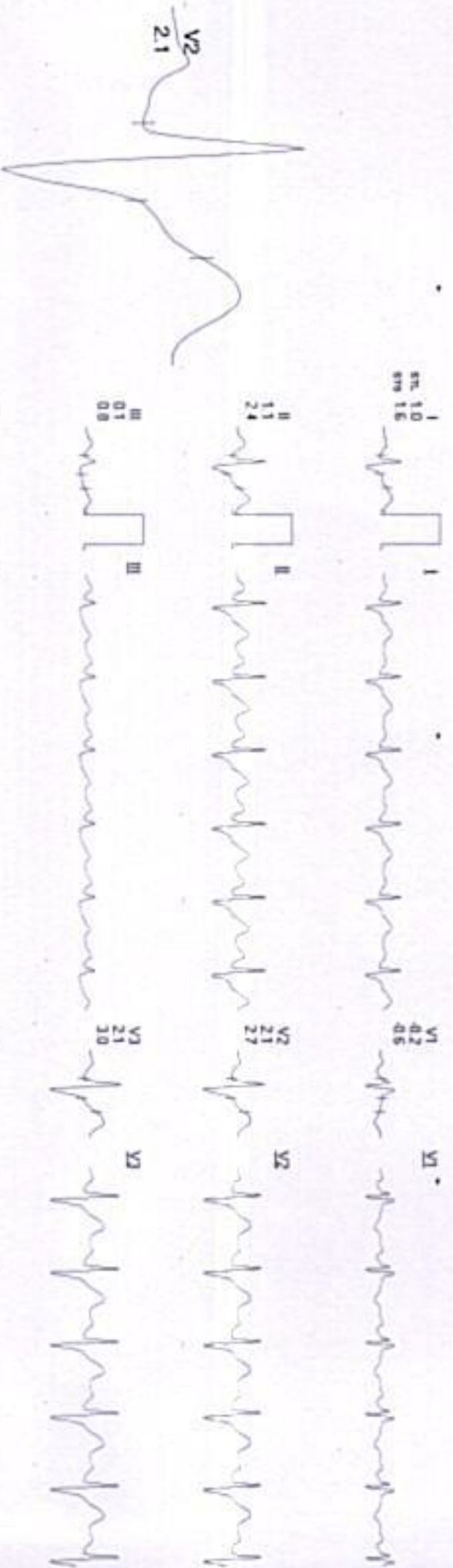

12345707 (035) / MR SHANKAR SINGH RAIPUT / 56 Yrs / M / 178 Cms / 97 Kg / HR : 135

Date: 23-Mar-2024 01:34:55 PM METS: 7.1/135 bpm 82% of THR EP: 140/80 mmHg Combined Medians/ ELC On/Notch On/HF 0.05 Hz ALF 35 Hz
AX 60 mg Post J

Extme: 06:00 2.5 mph 12.0%
25 mm/sec 10 Cm/mV

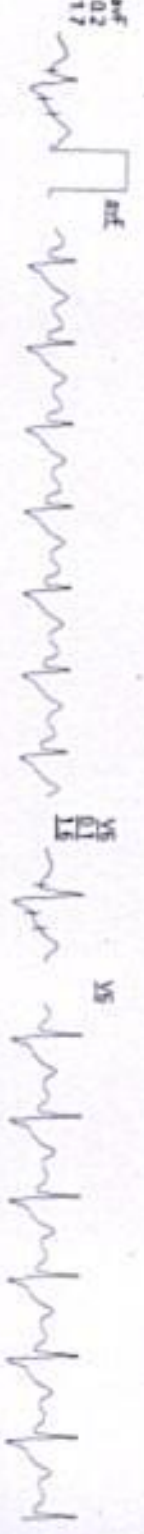

REMARKS:



12345707 (335) / MR. SHANKAR SINGH RAJPUT / 56 Yrs / M / 178 Cms / 97 Kg / HR : 144

Date: 23-Mar-2024 01:34:55 PM METS: 7.5/144 bpm 88% of THR BP: 140/80 mmHg Combined Meds/BLK On/Noch On/HF 0.05 Hz/LF 35 Hz

4X ED 60 Fund J

ExtTime: 06:23 3.4 mph 14.0%
25 mm/sec 1.0 Cm/Div

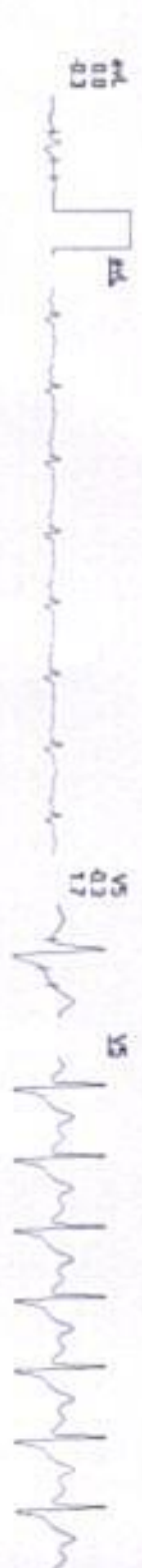

REMARKS:

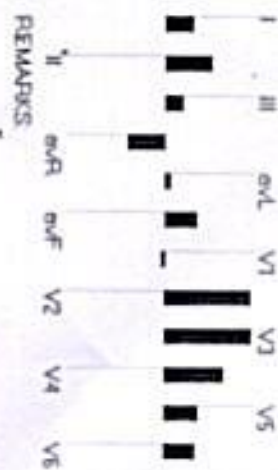
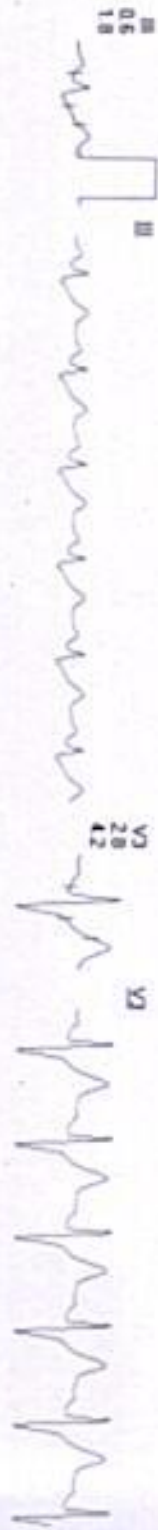



12345707 (325) / MR. SHANKAR SINGH RALPUT / 56 Yrs / M / 178 Cms / 97 Kg / HR : 96

Date: 23-Mar-2024 01:34:55 PM METS: 1.0/96 bpm 59% of THR BP: 120/70 mmHg Combined Medians/ BLC On/Noth On/HR 0.05 Hz/AF 35 Hz

4X 80 mc Post J

ExTime: 06:23 0.0 mpa, 0.0%
25 mm/Sec 1.0 Div/Div

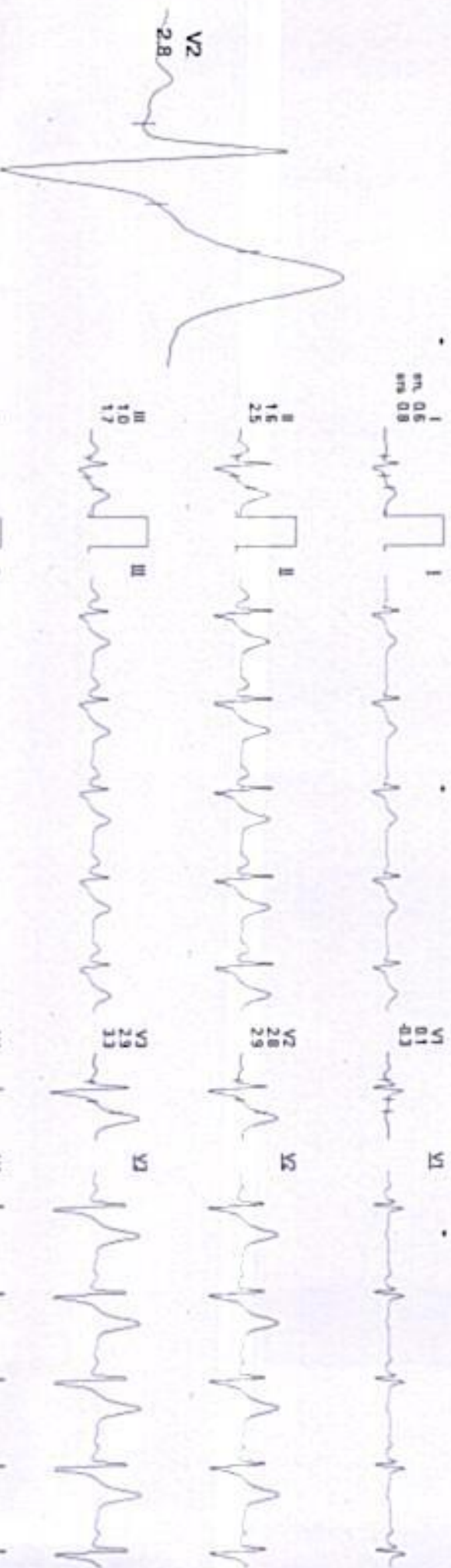



12345707 (335) / MR. SHANKAR SINGH RAJPUT / 56 Yrs / M / 178 Cms / 97 Kg / HR : 87

Date: 23-Mar-2024 01:34:55 PM METS: 1 @ 87 bpm 53% of THR BP: 130/70 mmHg Combined Median/ELC On/Noch On/HR: 0.05 Hz/LF 35 Hz

4X 80 mS Front J

ExTime: 06:23 8.0 mph 0.8%
25 mm/Sec 1.0 Cm/Div

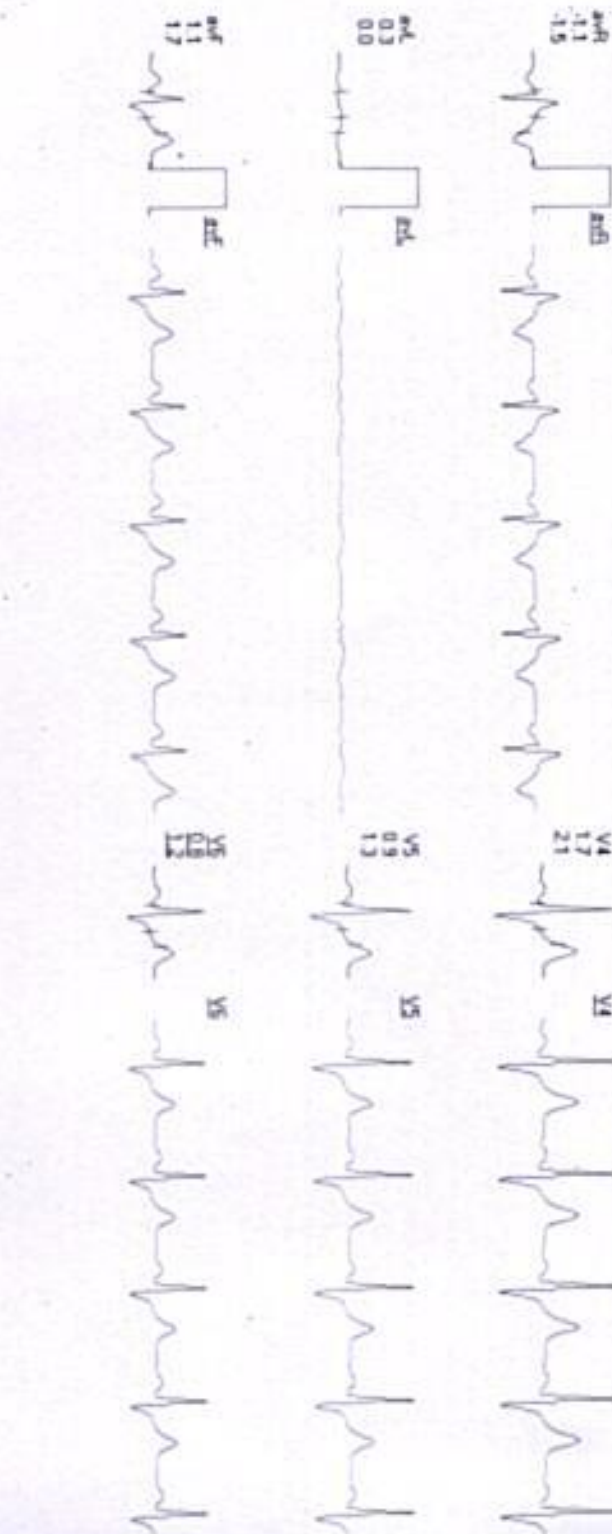
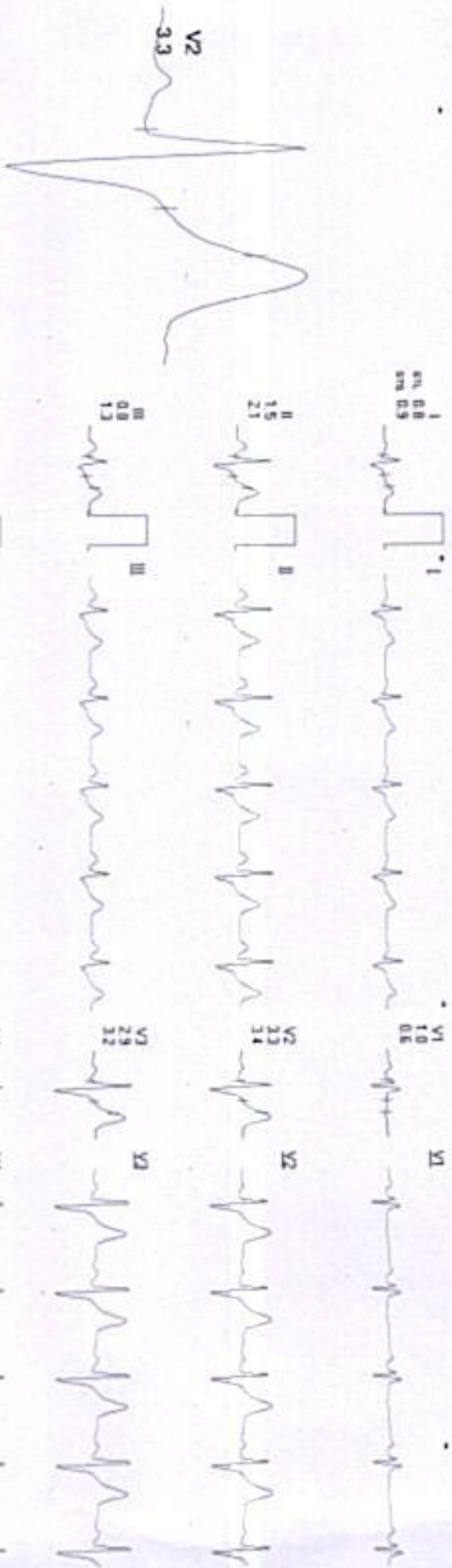

R

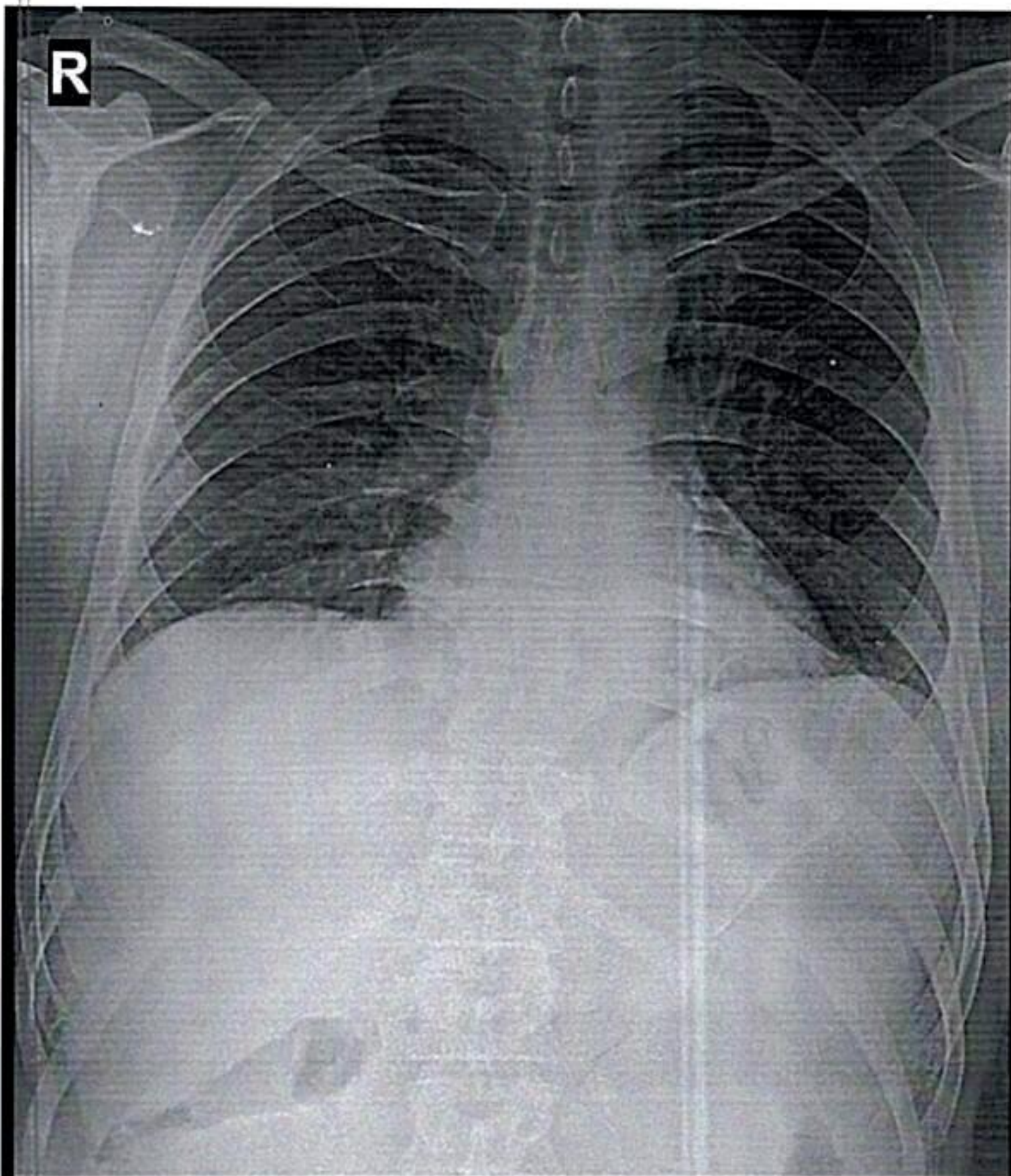

SHANKAR SINGH RAJPUT M CHEST,PA VIEW 23-Mar-24 09:55 AM

GURUKRIPA HOSPITALS, SIKAR



भारत सरकार
Government of India

भारतीय विशिष्ट पहचान प्राधिकरण
Unique Identification Authority of India

नमस्करण क्रम/ Enrolment No.: 2091/63122/02429

To
Shankar Singh Rapoot
Shankar Singh Rapoot
S/O: Mohari,
TEH: Fatehpur,
VTC: Sadeensar,
Sub District: Fatehpur,
District: Sikar,
State: Rajasthan,
PIN Code: 332305,
Mobile: 9783535337

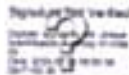
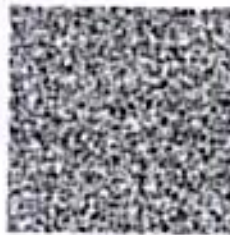

आपका आधार क्रमांक / Your Aadhaar No. :

6761 7034 3014

VID : 9181 7740 3296 9908

मेरा आधार, मेरी पहचान



भारत सरकार
Government of India



Shankar Singh Rapoot
Shankar Singh Rapoot
जन्म तिथि/DOB: 13/05/1980
लिंग/ GENDER: MALE

आपका पहचान का प्रमाण है, नागरिकता या जन्मतिथि का नहीं।
इसका उपयोग साक्ष्य (ऑनलाइन प्रमाणीकरण, या क्यूआर कोड/
ऑनलाइन पहचानकर्ता की सहायता के साथ किए गए) के साथ किया जाना चाहिए।
Aadhaar is proof of identity, not of citizenship
or date of birth. It should be used with verification (online
authentication, or scanning of QR code / offline KML).

6761 7034 3014

मेरा आधार, मेरी पहचान



Government of India



सूचना / INFORMATION

- आपका पहचान का प्रमाण है, नागरिकता या जन्मतिथि का नहीं। जन्मतिथि आधार नंबर पर एक द्वारा प्रस्तुत सूचना और विवरणों में विशिष्ट जन्मतिथि के प्रमाण के दस्तावेज पर आधारित है।
- इस आधार पर को सुनिश्चित/सुनिश्चित प्रमाण/प्रमाण पत्रों के जरिए ऑनलाइन प्रमाणीकरण के द्वारा सत्यापित किया जाना चाहिए या ऐप स्टोर में उपलब्ध एमआधार या आधार क्यूआर कोड स्कैनर ऐप में क्यूआर कोड को स्कैन करके या www.uidai.gov.in, पर उपलब्ध स्थिति क्यूआर कोड रीडर का उपयोग करके सत्यापित किया जाना चाहिए।
- आधार विशिष्ट और सुरक्षित है।
- पहचान और पते के दस्तावेजों को आधार के लिए नमस्करण की तारीख से प्रत्येक 10 वर्षों में कम से कम एक बार आधार में अपडेट करना चाहिए।
- आधार विभिन्न सरकारी और गैर-सरकारी फायदे/सेवाओं का लाभ लेने में सहायता करता है।
- आधार में अपना मोबाइल नंबर और ईमेल आईडी अपडेट रखें।
- आधार सेवाओं का लाभ लेने के लिए एमआधार ऐप डाउनलोड करें।
- ऑनलाइन/ऑनलाइन/ऑनलाइन का उपयोग न करने के अलावा सुरक्षित सुनिश्चित करने के लिए ऑनलाइन/ऑनलाइन/ऑनलाइन सुनिश्चित का उपयोग करें।
- आधार की मदद करने वाले सहायता लेने के लिए सहायक हैं।
- Aadhaar is proof of identity, not of citizenship or date of birth (DOB). DOB is based on information supported by proof of DOB document specified in regulations, submitted by Aadhaar number holder.
- This Aadhaar letter should be verified through either online authentication by UIDAI-appointed authentication agency or QR code scanning using mAadhaar or Aadhaar QR Scanner app available in app stores or using secure QR code reader app available on www.uidai.gov.in.
- Aadhaar is unique and secure.
- Documents to support identity and address should be updated in Aadhaar after every 10 years from date of enrolment for Aadhaar.
- Aadhaar helps you avail of various Government and Non-Government benefits/services.
- Keep your mobile number and email id updated in Aadhaar.
- Download mAadhaar app to avail of Aadhaar services.
- Use the feature of Lock/Unlock Aadhaar/biometrics to ensure security when not using Aadhaar/biometrics.
- Entities seeking Aadhaar are obligated to seek consent.



भारतीय विशिष्ट पहचान प्राधिकरण
Unique Identification Authority of India



पते:
S/O: Mohari, TEH: Fatehpur, Sadeensar,
Sadinsar, Sikar,
Rajasthan - 332305

Address:
S/O: Mohari, TEH: Fatehpur, Sadeensar,
DIST: Sikar,
Rajasthan - 332305



6761 7034 3014

VID : 9181 7740 3296 9908

1047 | www.uidai.gov.in | www.uidai.gov.in

Shankar Singh
9783535337