



BERLIN DIAGNOSTICS & DAY CARE



Name : MRITUNJAY KUMAR SHARAN
 Age/Gender : 57 Years/Male
 UHID : QL250245563
 Refer By :
 Wing : BERLIN GENERAL HOSPITAL RANCHI
 Client Name : BDDC - CGHS

Reg.No. : 
 240128QLBG012
 Reg.Date : 28-Jan-24 09:10 AM
 Received On : 28-Jan-24 09:10 AM
 Reported On : 28-Jan-24 01:35 PM

Test Particular	Result	Unit	Biological Reference Interval
Fasting Plasma Glucose Method: (By GOD-POD Method)	68	mg/dl	(65 - 110)
LIPID PROFILE :-			
Serum Triglyceride Method: (By Enzymatic,end point)	407	mg/dl	(< 150)
Serum Cholesterol Method: (By Oxidase, Esterase, Peroxidase)	216	mg/dl	(125 - 200)
Serum HDLc (Direct) Method: (By PTA/MgC12, Reflectance photometry)	39	mg/dl	(30 - 65)
Serum LDLc (Direct) Method: (By Direct Homogeneous, Spectrophotometry)	96	mg/dl	(85 - 150)
VLDL	81	mg/dl	(5 - 40)
LDL & HDL Ratio Method: (By Calculated)	2.46		(1.5 - 3.5)
Total Cholestrol & HDL Ratio Method: (By Calculated)	5.54		Low Risk(0 - 3) High Risk(5 - 10)
LFT :-			
Serum Bilirubin (Total) Method: (By Diphylline, Diazonium Salt)	0.7	mg/dl	(0.2 - 1.3)
Serum Bilirubin (Direct) Method: (By Diphylline, Diazonium Salt)	0.2	mg/dl	(0.1 - 0.4)
Serum Bilirubin (Indirect)	0.50000	mg/dl	(0.2-1.1)
S G O T (AST) Method: By IFCC	25.8	u/l	(17 - 59)
S G P T (ALT) Method: By IFCC	22.2	u/l	(21-72)
Serum Alkaline Phosphate (ALP) Method: By IFCC	56.0	u/l	Adult (38 - 126)
Serum Protein Method: By Bijuret Method	7.4	gm/dl	Adult(6.2 - 8.2) Children(5.6 - 8.4)
Serum Albumin Method: By BCG, Dye Binding Method	4.5	gm/dl	Newborn Children(2.4 - 4.8) Adult(3.5 - 5.0)
Serum Globulin	2.90		Adult(2.3 - 3.6)
Serum Albumin / Globulin (A / G) Method: By BCG	1.55	gm/dl	(1 - 2.3)

Scan To Verify



Print On : 29/01/24 11:27:57
 Print By : QLSR-BERLIN
 Print From: BERLIN RANCHI [BERLIN RANCHI]
 Supplied Sample

 Dr. Suchismita Panda
 MD (Biochemistry)

P.T.O.



BERLIN DIAGNOSTICS & DAY CARE



Name : MRITUNJAY KUMAR SHARAN
 Age/Gender : 57 Years/Male
 UHID : QL250245563
 Refer By :
 Wing : BERLIN GENERAL HOSPITAL RANCHI
 Client Name : BDDC - CGHS

Reg.No. : 
 240128QLBG012
 Reg.Date : 28-Jan-24 09:10 AM
 Received On : 28-Jan-24 09:10 AM
 Reported On : 28-Jan-24 01:35 PM

Test Particular	Result	Unit	Biological Reference Interval
HBA1C (Nephelometry)			
HBA1C Method: HPLC	5.7	%	Non diabetic level(< 6.0) Goal(< 7.0) Action Suggested(> 8.0)
Average Blood Glucose (eAg)	117.60	mg/dl	
KFT			
Serum Urea Method: GLDH,Kinetic Assay	18.2	mg/dl	Adult (17 - 43) New Born (8.4 - 25.8) Infant (10.8 - 38.4)
Serum Creatinine Method: Modified Jaffe, Kinetic	0.8	mg/dl	Male: (0.72-1.18) Neonate : (0.26 - 1.01) Infant { 2months - less than 3 yrs } : (0.15 - 0.37) Children { 3 yrs - less than 15 yrs } : (0.24 - 0.73)
Serum Sodium (Na+) Method: By Indirect ISE	133.5	mmol/L	(136 - 145)
Serum Potassium (K+) Method: By Indirect ISE	4.7	mmol/L	(3.5 - 5.1)
Serum Calcium	9.7	mg/dl	(8.4 - 10.2)
Serum Uric Acid Method: By uricase-Colorimetric	6.3	mg/dl	(3.5 - 8.5)
Serum Urea Nitrogen Method: BIOCHEMISTRY	8.5	mg/dl	(5 - 20)



Print On : 29/01/24 11:27:57
 Print By : QLSR-BERLIN
 Print From: BERLIN RANCHI [BERLIN Ranchi]
 Supplied Sample

Dr. Suchismita Panda
 MD (Biochemistry)

P.T.O.



BERLIN DIAGNOSTICS & DAY CARE



Name : MRITUNJAY KUMAR SHARAN
 Age/Gender : 57 Years/Male
 UHID : QL250245563
 Refer By :
 Wing : BERLIN GENERAL HOSPITAL RANCHI
 Client Name : BDDC - CGHS

Reg.No. : 
 240128QLBG012
 Reg.Date : 28-Jan-24 09:10 AM
 Received On : 28-Jan-24 09:10 AM
 Reported On : 29-Jan-24 11:27 AM

Test Particular	Result	Unit	Biological Reference Interval
E.S.R. 1st. Hr. E.S. R. Method: WESTERGRENS METHOD	10	mm	(< 20)
CBC :- Haemoglobin Method: (By Sahli's Method)	13.8	gm%	Adult Men (13 - 18) Adult Women (11.5 - 16.5) Children (11 - 13) Children (1-6) : (12 - 14) Children (6-12) : (12 - 14)
P. C. V.	41.4	%	(35 - 45)
Total Platelet Count	2.0	Lacs Per cmm	(1.5 - 4)
Total R. B. C. Count	4.6	mill./uL	Women (4.2 - 5.4) Male (4.7 - 6.1) Children (4.6 - 4.8)
Total W. B. C. Count Method: Flow Cytometry	8,600	Per cmm	Adult :-Adult :- (4,000 - 11,000) New Born (10,000 - 26,000) (1-4) Years : (6,000 - 18,000) (5-7) Years : (5,000 - 15,000) (8-12) Years : (4,500 - 12,500)
M. C. V.	88.0	fl	(76 - 96)
MCH	31.6	pg	(22 - 32)
MCHC	34.3	g/dl	(30 - 35)
Neutrophils	68	%	(40 - 70)
Eosinophils	05	%	(0.5 - 7)
Basophils	00	%	(0 - 1)
Lymphocytes	27	%	(15 - 40)
Monocytes	00	%	(0 - 6)
Blood Grouping Grouping	(O)		
Rh Typing (D)	Positive		

Scan To Verify



Print On : 29/01/24 11:27:57
 Print By : QLSR-BERLIN
 Print From : BERLIN RANCHI [BERLIN Ranchi]
 Supplied Sample

Richa Verma

Dr. Richa Verma
 MBBS, MD (Pathology)

P.T.O.



BERLIN DIAGNOSTICS & DAY CARE



Name : MRITUNJAY KUMAR SHARAN
 Age/Gender : 57 Years/Male
 UHID : QL250245563
 Refer By :
 Wing : BERLIN GENERAL HOSPITAL RANCHI
 Client Name : BDDC - CGHS

Reg.No. : 
 240128QLBG012
 Reg.Date : 28-Jan-24 09:10 AM
 Received On : 28-Jan-24 09:10 AM
 Reported On : 28-Jan-24 01:53 PM

Test Particular	Result	Unit	Biological Reference Interval
Thyroid Profile			
Thyroid Function Test [By CLIA] :-			
Tri-iodo Thyronine (T3)	0.86	ng/ml	(0.8 - 2.0) 11-15 Years (0.83 - 2.13) 1-10 Years (0.94 - 2.69) 1-12 Months (1.05 - 2.45) 1-7 Days (0.36 - 3.16) 1-4 Weeks (1.05 - 3.45)
Thyroxine (T4)	7.84	µg/dl	(5.1 - 14.1) 1-12 Months (5.9 - 16) 1-7 Days (11 - 22) 1-4 Weeks (8.2 - 17) 1-10 Years (6.4 - 15) 11-15 Years (5.5 - 12)
Thyroid Stimulating Hormone (T S H)	3.45	µIU/ml	(0.27 - 5.01) 1-4 Weeks (1 - 39) 1-7 Days (1 - 20) 1-12 Months (0.5 - 6.5) 1-10 Years (0.6 - 8)

Mild to moderate degree of elevation normal T3&T4 levels indicates impaired thyroid hormone reserves and indicates subclinical hypothyroidism.

Mild to moderate decrease with normal T3 & T4 indicates subclinical hyperthyroidism.

TSH measurement is used for screening & diagnosis of Euthyroidism, hypothyroidism & hyperthyroidism.

Suppressed TSH (< 0.01 µ IU/ml) suggests diagnosis of hyperthyroidism.

Elevated concentration of TSH (>7 µ IU/ml) suggest diagnosis of hypothyroidism.

Please correlate clinically.

Gamma-Glutamyl Transferase 34.0 u/l Male(10 - 45)

Scan To Verify



Print On : 29/01/24 11:27:57
 Print By : QLSR-BERLIN
 Print From : BERLIN RANCHI [BERLIN Ranchi]
 Supplied Sample

 Dr. Suchismita Panda
 MD (Biochemistry)

P.T.O.



BERLIN DIAGNOSTICS & DAY CARE



Name : MRITUNJAY KUMAR SHARAN
 Age/Gender : 57 Years/Male
 UHID : QL250245563
 Refer By :
 Wing : BERLIN GENERAL HOSPITAL RANCHI
 Client Name : BDDC - CGHS

Reg.No. : 
 240128QLBG012
 Reg.Date : 28-Jan-24 09:10 AM
 Received On : 28-Jan-24 09:10 AM
 Reported On : 28-Jan-24 01:53 PM

Test Particular	Result	Unit	Biological Reference Interval
P. S. A. [By ECLIA] Method: CHEMILUMINESCENCE PSA :-	1.13	ng/ml	< 4.0 For Healthy Man

PSA is elevated in benign prostrate hypertrophy. Clinically an elevated PSA value is not of diagnostic value as a specific test for cancer and should only be used in conjunction with other clinical symptom and diagnostic procedure.



Print On : 29/01/24 11:27:57
 Print By : QLSR-BERLIN
 Print From: BERLIN RANCHI (BERLIN Ranchi)
 Supplied Sample

Panda

Dr. Suchismita Panda
 MD (Biochemistry)

P.T.O.



BERLIN DIAGNOSTICS & DAY CARE



Name : MRITUNJAY KUMAR SHARAN
 Age/Gender : 57 Years/Male
 UHID : QL250245563
 Refer By :
 Wing : BERLIN GENERAL HOSPITAL RANCHI
 Client Name : BDDC - CGHS

Reg.No. : 
 240128QLBG012
 Reg.Date : 28-Jan-24 09:10 AM
 Received On : 28-Jan-24 09:10 AM
 Reported On : 29-Jan-24 11:07 AM

URINE RM

Particular	Findings	Unit	Biological Reference Interval
PHYSICAL			
Colour	Pale Yellow		
Transparency	Clear		
Deposit	Nil		
Sp Gravity	1020		
Reaction	Acidic		
CHEMICAL			
Sugar	Nil	gm%	
Protein	xx		
pH	xx		
Ketone	xx		
Blood	xx		
Albumin	Nil		
Phosphate	Nil		
MICROSCOPIC			
RBC	Nil	/HPF	
Pus Cells	1-2	/HPF	
Epith Cells	0-1	/HPF	
Bacteria	Nil		
Casts	Nil	/HPF	
Crystals	Nil	/HPF	
Yeast	Nil		
Spermatozoa	Nil	/HPF	



Print On : 29/01/24 11:27:57
 Print By : QLSR-BERLIN
 Print From: BERLIN RANCHI [BERLIN Ranchi]
 Supplied Sample

Richa Verma

Dr. Richa Verma
 MBBS, MD (Pathology)

End Of Report

PA VIEW

R

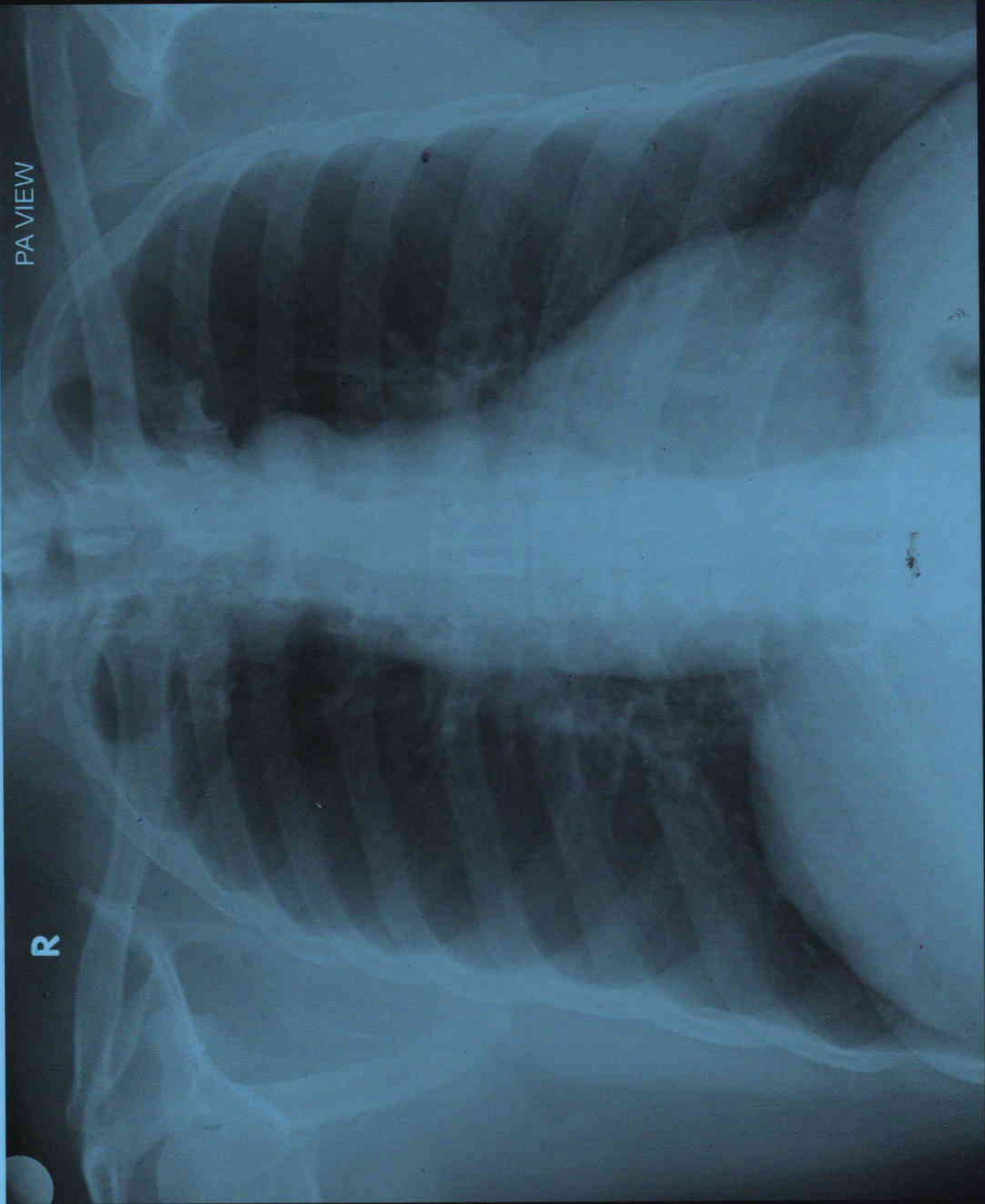

MRITUNJAY KUMAR SHARAN AGE 57Y/M MEDIWHEEL BER/202420101 CHEST PA VIEW 27/01/2024

BERLIN DIAGNOSTICS & DAY CARE, BARIATU ROAD, RANCHI.



BERLIN DIAGNOSTICS & DAY CARE



Patient ID	BER/202420101	Age/Sex	57YRS./M
Patient Name	MR. MRITUNJAY KUMAR SHARAN	Date	27 - Jan - 2024
Referred By	MEDIWHEEL	Reported Date	27 - Jan - 2024

X - RAY CHEST PA VIEW

Both lung fields under vision appear normal.
No e/o any consolidation, collapse or mass lesion seen.

Cardiac size appears normal.

Both costophrenic angles are clear.
Hilar regions are normal.

Both domes appear normal in position.
Bony thorax under vision appears normal.

REMARK- Normal radiograph.

Dr. Anjali Tanna
MD Radiology REG-34614

This Report is done and digitally signed via Tele Radiology Done at Radiscan Diagnostic Ahmedabad. For any clinical discrepancy, please discuss with the Radiologist. This report is not valid for any medico-legal purposes

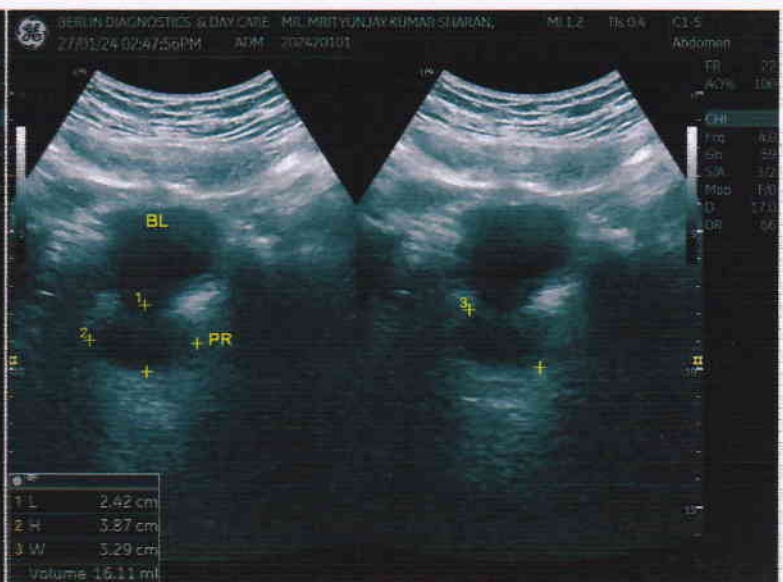
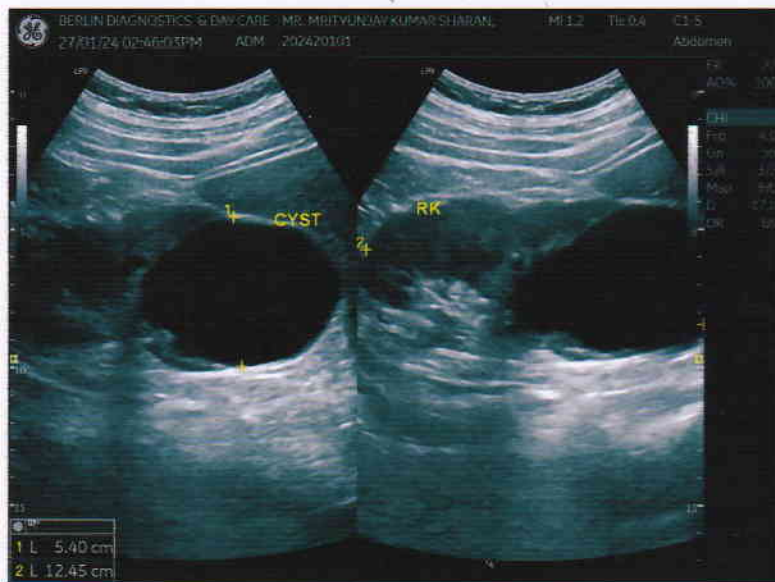
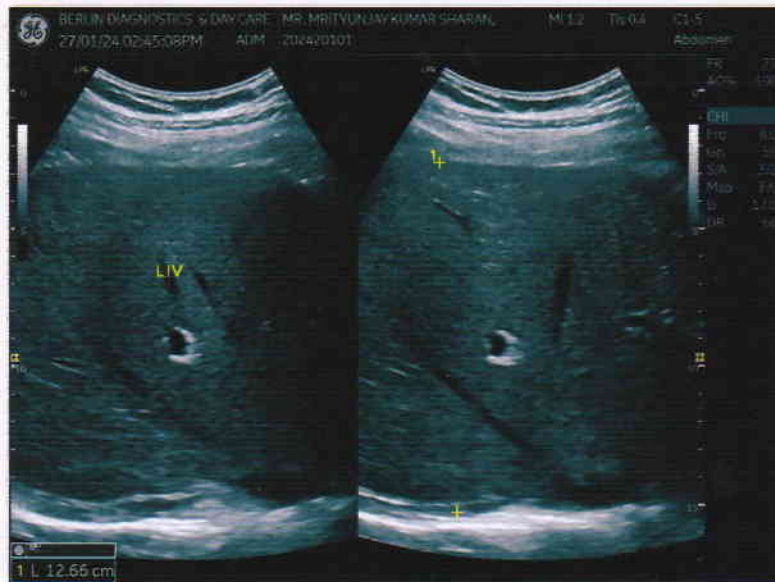



Patient Name	MR. MRITYUNJAY KUMAR SHARAN	Requested By	MEDIWHEEL
MRN	BER/2024/OPD20101	Procedure Date	27.01.2024
Age/Sex	57 Y/MALE	Hospital	BERLIN DIAGNOSTICS & DAY CARE

USG WHOLE ABDOMEN

Liver : The liver is **Mildly enlarged in size (12.6 cm) and outline. It shows moderate fatty infiltration of liver parenchyma.** No obvious focal or diffuse pathology is seen. The intra and extra hepatic biliary passage are not dilated. The portal vein is normal in caliber at the porta hepatis.

Gall bladder : The gall bladder is normal in size, has normal wall thickness with no evidence of calculi.

CBD : The CBD is of normal caliber.

Pancreas : The pancreas is normal in size and echogenicity with distinct outline. No obvious focal lesion is seen.

Kidneys : Both kidneys were normal in position:

Right kidney measures **12.4 cm**

Left Kidney measures **11.0 cm**

The renal cortical thickness and corticomedullary differentiation were adequate on both sides. No evidence of renal calculus or hydronephrosis seen on either sides. **There is evidence of a cyst measuring 5.4 cm present in the right kidney.**

Spleen : The spleen is normal in size (**9.6 cm**) and echogenicity.

Urinary Bladder : The urinary bladder is normal in size. Its walls show a smooth outline. There is no evidence of any intraluminal or perivesical abnormality.

Prostate : The prostate is normal in size, measures (**16.1 gm**) and shows normal parenchymal echogenicity.

No significant probe tenderness in RIF.
No evidence of pleural effusion on either side.
No evidence of ascites or lymphadenopathy seen.

IMPRESSION :

- **ENLARGED GRADE II FATTY LIVER.**
- **RIGHT RENAL CYST.**

Please correlate clinically.

Dr. Poonam Choudhary
Sonologist.

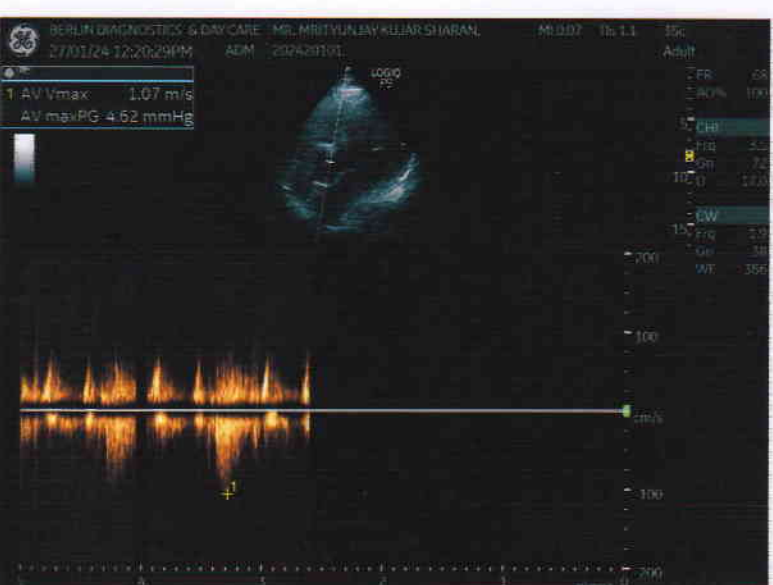
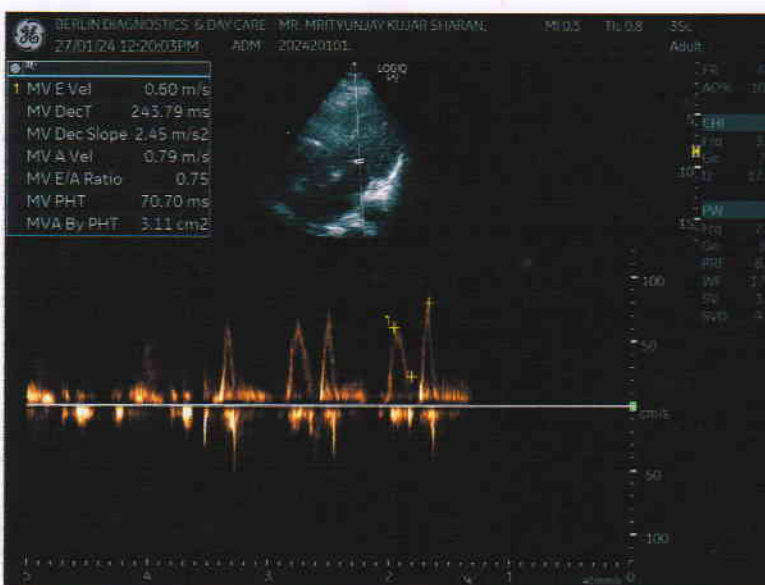
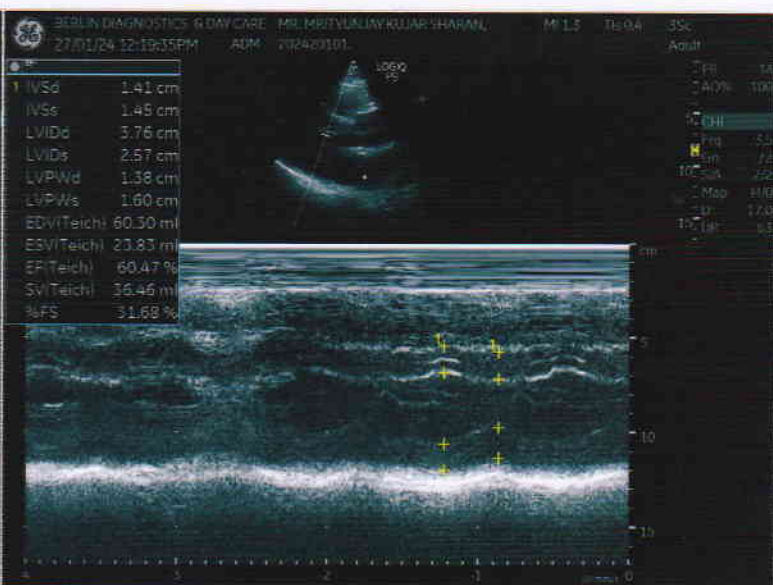
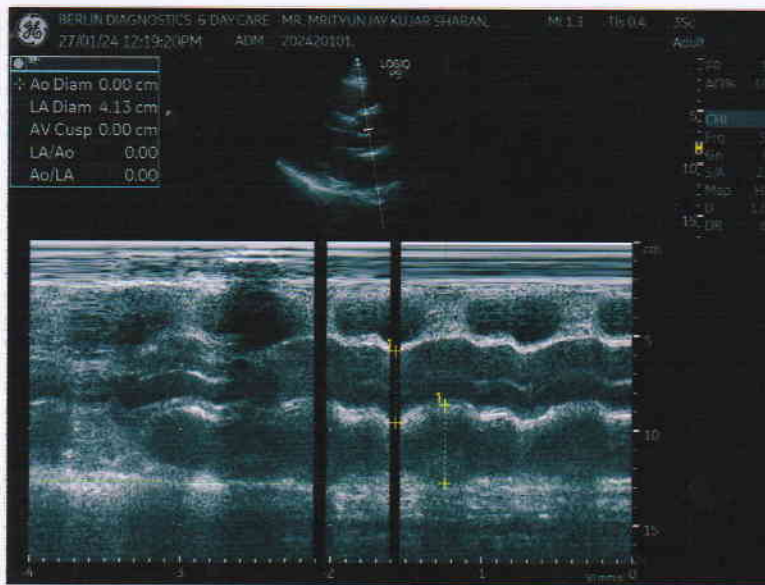



BERLIN DIAGNOSTICS & DAY CARE



Name **MR. MRITYUNJAY
KUJAR SHARAN**

Age **57**

Date **27/01/2024**

Patient Id **202420101.**

Sex **Male**

Ref.Physician

Measurements

<u>2D & M-Mode Measurements</u>		<u>PW-Measurements</u>	
IVSd	1.41 cm	MV E Vel	0.60 m/s
LVIDd	3.76 cm	MV DecT	243.79 ms
LVPWd	1.38 cm	MV Dec Slope	2.45 m/s ²
IVSs	1.45 cm	MV A Vel	0.79 m/s
LVIDs	2.57 cm	MV E/A Ratio	0.75
LVPWs	1.60 cm	MV PHT	70.70 ms
EDV(Teich)	60.30 ml	MVA By PHT	3.11 cm ²
ESV(Teich)	23.83 ml	AV Vmax	1.07 m/s
EF(Teich)	60.47 %	AV maxPG	4.62 mmHg
%FS	31.68 %		
SV(Teich)	36.46 ml		
LA Diam	4.13 cm		

Comments:

CONCENTRIC LVH, NORMAL LA, RA AND RV SIZE, 2DEF= 60%, NO RWMA, ALL VALVES AND PERICARDIUM NORMAL.

Impression:

CONCENTRIC LVH, GRADE 1 DIASTOLIC DYSFUNCTION, NORMAL LV SYSTOLIC AND RV FUNCTION IN NSR..

DR. AMAR KUMAR
DIP CARD (P.G.D.C.C)
CLINICAL CARDIOLOGIST

asc **ASG EYE HOSPITALS**
meet the experts
CONSULTATION FEE APPLICABLE ON NEXT VISIT

Date (OP NO) 27-01-2024 (ORNC100)
Name - Mr MIRTUNJAY KUMAR SHARAN
Age (Gender): 57Y | 00M | 00D (Male)
Consultant: Dr. PALLAVI PRIYA
Add: Ranchi, Jharkhand, India



MRD #NC13036
MOB: 8789860311

MR
Patient Name

MRD No.

Age Sex M F

6/18

Right Eye VISION 20

Left Eye 6/18

IOP Right Eye 20
Left Eye 21

Diagnosis

(BE) NI-II + CC

HTN (+)

Adw - (BE) OCT RNFL
↓ F/b

① (RE) Phaco ± JOL ± MFJOL
↓ F/b

(LE) Phaco ± JOL ± MFJOL

Dr. *Pallavi* **PRIYA**
Phaco Fellow (FRCO) Bangalore
Reg. No. ... Ophthalmology

Seal and Signature of the treating Doctor

NOT VALID FOR MEDICO-LEGAL PURPOSE

REGISTER NOW
1800 1200 111

ID:01 Name: 2024.01.27 13:38:26

MR. N. DUTTA RUPAK SHARMA

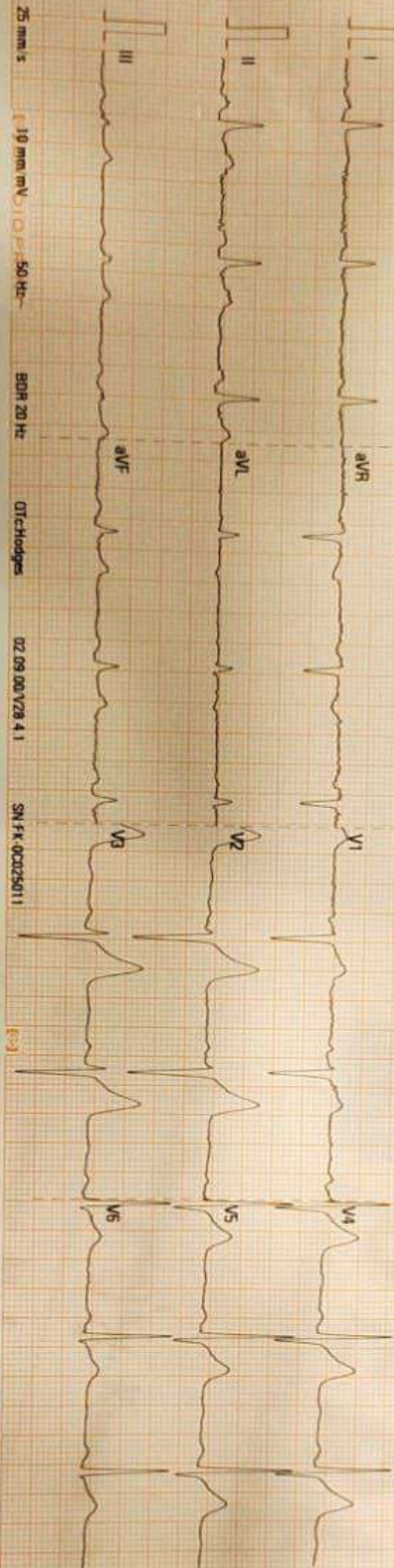

ID:01 Name: 2024.01.27 13:38:26

Vent. Rate (bpm) 67
PR Interval (ms) 152
QRS Duration (ms) 84
QT/QTc Interval (ms) 360/372
P/QRST Axes (deg) 50/42/70

Sinus rhythm

--- Interpretation made without knowing patient's gender/age ---

Normal ECG Unconfirmed Diagnosis.

Dr. Krishn Muzart Prasad

MBBS, DNB Cardiology



ECG CARDIOPRINT