



LIFE LINE MULTI SPECIALITY HOSPITAL

MATERNITY HOME & ICU, TRAUMA CARE CENTRE

Rx

Date 03/08/2024

Medical Fitness Certificate

This is to certify that below mentioned candidate has been examined on medical parameters and found free from contagious diseases there by medically fit for work. Final investigation reports will be forwarded to you at the earliest.

1. Name : KAVITA MEHTA
2. Age : 47Yrs.
3. Sex : FEMALE
4. Physical Examination : Normal
5. Systemic Examination : Normal
6. Ophthalmic Examination: Normal
- 7 Vision /Colour Vision : i) Normal - Normal
- ii) Colour Blindness : Normal
- 8 X RAY CHEST : Normal
- 9 E C G : Normal
- 10 USG : Normal
- 11 PFT : Normal
- 12 2D ECHO : Normal

Remark- Person is fit to work in Company

Dr. SACHIN BANGAR
Medical officer



LIFE LINE MULTI SPECIALITY HOSPITAL

MATERNITY HOME & ICU, TRAUMA CARE CENTRE

Reg. No.: 659/25/01/2021

Rx

NAME: KAVITA MEHTA
AGE/ SEX: 47/FEMALE

DATE: 03/08/2024

PRE-EMPLOYMENT HEALTH CHECKUP 2024

HISTORY :- Nil

ADDICATION: - Nil

GENERAL MEDICAL EXAMINATION

1. Physical Examination

Height : 150Cms
Weight : 62Kg
Pulse : 76min
B.P. : 130/80mmHg

Skin Examination- Any diseases- :-No
Oral Examination Hygiene- Any diseases- :-No
ENT Examination- Any diseases- :-No

2. SYSTEMIC EXMINATION

a) Abdomen :- Soft, No Organomegaly
b) CVS :- Normal Heart sound
c) Respiratory System :- Normal Air Entry Both Lungs
d) Nervous System :- Normal Clinically

INVESTIGATIONS (POSITIVE FINDING)

Pathological investigation :- (Reports Enclosed) Annexure
Vision :- (Reports Enclosed) Annexure
Color Vision :- (Reports Enclosed) Annexure
X-Ray Chest :- (Reports Enclosed) Annexure
E C G :- (Reports Enclosed) Annexure
USG :- (Reports Enclosed) Annexure
PFT :- (Reports Enclosed) Annexure
2D ECHO :- (Reports Enclosed) Annexure

Fit for employment

DR. SACHIN BANGAR
MD, DNB (MEDI.)
02/08/2024
Medical Examiner



LIFE LINE MULTI SPECIALITY HOSPITAL

MATERNITY HOME & ICU, TRAUMA CARE CENTRE

Reg. No. 0000000000

Rx

Patient Name	KAVITA MEHTA	Date: 03/08/2024
Age / Sex	47Yrs. /F	Performed By: DR. VIVEK JAJU

USG ABDOMEN AND PELVIS

LIVER: Liver is normal in size measuring 13.5 cm & shows normal echo texture. No evidence of any diffuse or focal pathology. Intrahepatic biliary radicals are not dilated. Portal vein & CBD are normal in diameter.

GRADE- I: Fatty liver

GALL BLADDER: is well-distended. No evidence of calculus or mass. Gall bladder wall thickness is normal.

PANCREAS: is normal in size and echo texture. Pancreatic duct is not dilated.

SPLEEN: Spleen is normal in size measuring 9.2 cm & shows normal echo texture. No evidence of any focal lesion.

KIDNEYS:

Right Kidney measures 10.5 x 4.9 cm in size.

Left Kidney measures 9.8 x 5.3 cm in size.

Both kidneys are normal in size and echo texture. Corticomedullary differentiation is normal. No evidence of calculus or hydronephrosis on both sides.

Urinary Bladder is Well-distended.

IVC and aorta are normal. No Para aortic lymphadenopathy.

No evidence of any intra- abdominal or pelvic mass.

No e/o any free fluid in abdomen and pelvis.

High resolution USG was performed with high frequency linear transducer, which reveals normal bowel loops and mesenteric structures. No evidence of significant mesenteric lymphadenopathy.

IMPRESSION:

GRADE- I: Fatty liver

No significant abnormality detected.



LIFE LINE MULTI SPECIALITY HOSPITAL

MATERNITY HOME & ICU, TRAUMA CARE CENTRE

Reg. No.: 659/25/01/2021

R_x

OPHTHALMIC EXAMINATION

NAME OF EMPLOYEE: KAVITA MEHTA
AGE: 47/FEMALE
DATE OF EXAMINATION: -03/08/2024

		RE (RIGHT EYE)	LE (LEFT EYE)
NEAR VISION	WITH GLASSES	N/6	N/6
	WITH OUT GLASSES		
DISTANCE VISION	WITH GLASSES	N/6	N/6
	WITH OUT GLASSES		

COLOUR VISION: - NORMAL

DR. SACHIN BANGAR
M.D., DNB (MEDI.)
R.C.H. No. 62/08/3045
(SIGNATURE)



Reg. No.: 659/25/01/2021
LIFE LINE MULTI SPECIALITY HOSPITAL
MATERNITY HOME & ICU, TRAUMA CARE CENTRE

R_x

REPORT ON X-RAY CHEST PA VIEW

NAME OF THE PATIENT: KAVITA MEHTA

AGE: 47/FEMALE

DATE: -03/08/2024

REPORT:

Condition of Lung pleura: **WNL**

Heart & Aorta:

Transverse Diameter of Heart: **WNL**

Transverse Diameter of Aortic Arch: **WNL**

Cardio-Thoracic Ratio: **WNL**

Any changes of Arteriosclerosis or Calcification of Aorta etc. **WNL**

CONCLUSION & REMARK:

X-RAY CHEST IS WITH IN NORMAL LIMITS.

DR. SACHIN BANGAR
MD, DNB (MEDI.)
Medical Examiner
Reg. No. 2208/3045



Vaidyanath Diagnostics

PATHOLOGY LABORATORY

PATHOLOGY | X-RAY | SONOGRAPHY | 2-D ECHO | CTMT | PFT | AUDIOMETRY

Accession No : 2024080317

Patient Name : Mrs. KAVITA MEHTA

Age / Sex : 47 Year/Female

Referred by : LIFELINE MULTISPECIALITY HOSPITAL

Registered On : 03/08/2024

Reporting On : 03/08/2024

Printed On : 03/08/2024



Test Name	Patient value	Reference Range	Unit
HEMATOLOGY			
COMPLETE BLOOD COUNTS			
Hb	13.9	11.0 - 16	g/dL
RBC COUNT	4.88	4.50 - 5.50	10 ⁶ /uL
TLC	7400	4000 - 10000	10 ³ /uL
RED CELL ABSOLUTE VALUES			
HCT	41.7	35.0 - 60.0	%
MCV	85.45	83.0 - 101.0	fL
MCH	28.48	27.0 - 32.0	pg
MCHC	33.33	31.5 - 34.5	g/dL
DLC (DIFFERENTIAL LEUKOCYTE COUNT)			
NEUTROPHILS	55	40.0 - 80.0	%
LYMPHOCYTES	36	20.0 - 40.0	%
EOSINOPHILS	04	2.0 - 6.0	%
MONOCYTES	05	1.0 - 8.0	%
BASOPHILS	00	< 1.0	%
PLATELET COUNT			
PLATELET COUNT	245000	150000 - 450000	10 ³ /ul
E.S.R	10	1 - 20	MM/HRS

Kindly Correlate Clinically !
Thanks for referral !

DR SHUBHANGI CHAUDHARI
M.B.B.S.M.D PATH
2012/08/2421

----- End of Report -----



Vaidyanath Diagnostics

PATHOLOGY LABORATORY

PATHOLOGY | X-RAY | SONOGRAPHY | 2-D ECHO | CTMT | PFT | AUDIOMETRY

Accession No : 2024080317

Patient Name : Mrs. KAVITA MEHTA

Age / Sex : 47 Year/Female

Referred by : LIFELINE MULTISPECIALITY HOSPITAL

Registered On : 03/08/2024

Reporting On : 03/08/2024

Printed On : 03/08/2024



Test Name	Patient value	Reference Range	Unit
-----------	---------------	-----------------	------

HEMATOLOGY

BLOOD GROUP

BLOOD GROUP

"O" RH POSITIVE

Note : Grouping & Cross matching is absolutely essential prior to blood transfusion patient identity as disclosed by patients himself/herself.

BIOCHEMISTRY

BLOOD SUGAR

BLOOD SUGAR (FASTING)	92.6	70 - 110	mg/dl
BLOOD SUGAR (Post Meal)	122.4	70 - 140	mg/dl

LIPID PROFILE

S. Cholesterol	184	0 - 200	mg/dl
S. Triglycerides	92	25 - 160	mg/dl
HDL Cholesterol	36.8	30 - 60	md/dl
LDL Cholestrol	128.8	85 - 150	mg/dL

Kindly Correlate Clinically !
Thanks for referral !

DR SHUBHANGI CHAUDHARI
M.B.B.S.M.D PATH
2012/08/2421

----- End of Report -----



Vaidyanath Diagnostics

PATHOLOGY LABORATORY

PATHOLOGY | X-RAY | SONOGRAPHY | 2-D ECHO | CTMT | PFT | AUDIOMETRY

Accession No : 2024080317

Patient Name : Mrs. KAVITA MEHTA

Age / Sex : 47 Year/Female

Referred by : LIFELINE MULTISPECIALITY HOSPITAL

Registered On : 03/08/2024

Reporting On : 03/08/2024

Printed On : 03/08/2024



Test Name	Patient value	Reference Range	Unit
BIOCHEMISTRY			
Kidney Function Test			
CREATININE	0.98	0.5 - 1.4	mg/dl
UREA	27.8	10 - 50	mg/dl
LIVER FUNCTION TEST			
BILIRUBIN TOTAL	0.84	0.1 - 1.2	mg/dl
DIRECT	0.18	0.0 - 0.3	mg/dl
INDIRECT	0.66	0.1 - 1.0	mg/dl
SGOT	28.4	10 - 40	mg/dl
SGPT	15.9	06 - 40	mg/dl
ALKALINE PHOSPHATASE	120.2	42 - 141	g/dL
TOTAL PROTINE	6.52	6 - 8	g/dl
ALBUMIN	3.62	3.5 - 4.8	g/dl
GLOBULIN	2.9	2.8 - 3.3	g/dL
ELECTROLYTE			
ELECTROLYTES			
SODIUM	142	135 - 150	mMol/L
POTASSIUM	4.12	3.5 - 5.0	mMol/L
CHLORIDE	104	96 - 108	mmol/L

Kindly Correlate Clinically !

Thanks for referral !

DR SHUBHANGI CHAUDHARI
M.B.B.S.M.D PATH
2012/08/2421

----- End of Report -----



Vaidyanath Diagnostics

PATHOLOGY LABORATORY

PATHOLOGY | X-RAY | SONOGRAPHY | 2-D ECHO | CTMT | PFT | AUDIOMETRY

Accession No : 2024080317

Patient Name : Mrs. KAVITA MEHTA

Age / Sex : 47 Year/Female

Referred by : LIFELINE MULTISPECIALITY HOSPITAL

Registered On : 03/08/2024

Reporting On : 03/08/2024

Printed On : 03/08/2024



VITAMIN D

Test Name	Patient Value	Reference Range	Unit
<u>25HYDROXY VITAMIN D, SERUM</u>			
25-HYDROXY VITAMIN D,	26	<20.0 DEFLENCY 20.0-29.0 INSUFFICIECY SUFFICIENCY : 30-100 >100.0 TOXICITY	ng.mL

Interpretation(s),

Uses for Vitamin D assay :

- Diagnosis of Vitamin D deficiency
- Differential Diagnosis of causes of Rickets and Osteomalacia
- Monitoring Vitamin D replacement therapy
- Diagnosis of Hypervitaminosis D

LIMITATION:

Various methods are available for measuring circulating concentration of 25 -OH vitamin D. The studies report reasonable correlation between methods but with significant differences, the reasons for which are not well understood. Vitamin D values must be interpreted within the clinical context of each patient.

----- END OF REPORT -----

Kindly Correlate Clinically !

Thanks for referral !

DR SHUBHANGI CHAUDHARI

M.B.B.S.M.D PATH

2012/08/2421



Vaidyanath Diagnostics

PATHOLOGY LABORATORY

PATHOLOGY | X-RAY | SONOGRAPHY | 2-D ECHO | CTMT | PFT | AUDIOMETRY

Accession No : 2024080317

Patient Name : Mrs. KAVITA MEHTA

Age / Sex : 47 Year/Female

Referred by : LIFELINE MULTISPECIALITY HOSPITAL

Registered On : 03/08/2024

Reporting On : 03/08/2024

Printed On : 03/08/2024



VITAMIN B12

Test Name	Patient Value	Reference Range	Unit
VITAMIN B12			
VITAMIN B12	512	Normal :200 - 911 Indeterminate Range : 145 - 180 Deficiency: <145	pg/ml
LINEARITY	50-1500		
Method	PMP-CLIA		

Interpretation

Interpretation>Vitamin B12 deficiency frequently cause macrocytic Anemia ,glossitis,peripheral neuropathy, weakness hyperreflexia, ataxia,,loss of proprioception,poor coordination,and affective behavioral changes. Many patients have the neurologic defects without macrocytic anemia. Serum methylmalonic acid (MMA) and homocysteine levels are also elevated in vit B12 deficiency states.

Limitations:

- 1.The evaluation of macrocytic anemia requires measurement of both Vit B 12 and Folate Levels ; ideally they should be measured simultaneously.
- 2.Specimen collection soon after blood transfusion can falsely increase Vit B12 levels.
- 3.Patient taking vit B12 supplementation may have misleading results.
- 4.A normal serum concentration of B 12 does not rule out tissue deficiency of Vit B12.The most sensitive test at the cellular levels is the assay for MMA
- 5.If Clinical symptoms suggest deficiency, measurement of MMA and Homocysteine should be considered,even if serum B12 concentrations are Normal.

----- END OF REPORT -----

Kindly Correlate Clinically !

Thanks for referral !

DR SHUBHANGI CHAUDHARI
M.B.B.S.M.D PATH
2012/08/2421

Plot No.20, Gut No.103, Opp. Surya Lawns, Beed By Pass Road, Deolai, Aurangabad

24 HOURS EMERGENCY SERVICE ☎ Mob No. : 9067028989/9067038989



Vaidyanath Diagnostics

PATHOLOGY LABORATORY

PATHOLOGY | X-RAY | SONOGRAPHY | 2-D ECHO | CTMT | PFT | AUDIOMETRY

Accession No : 2024080317

Patient Name : Mrs. KAVITA MEHTA

Age / Sex : 47 Year/Female

Referred by : LIFELINE MULTISPECIALITY HOSPITAL

Registered On : 03/08/2024

Reporting On : 03/08/2024

Printed On : 03/08/2024



URINE ROUTINE EXAMINATION

Test Name	Patient Value	Reference Range	Unit
<u>PHYSICAL EXAMINATION</u>			
VOLUME	5 ML	(NORMAL : 2 TO 6)	
COLOUR	PALE YELLOW		
APPEARANCE	CLEAR		
<u>CHEMICAL EXAMINATION</u>			
PROTEIN	NIL	NOT DETECTED	
GLUCOSE	NIL	NOT DETECTED	
<u>MICROSCOPIC EXAMINATION</u>			
EPITHELIAL CELLS	1-2		/hpf
PUS CELL / LEUCOCYTES	2-4		/hpf/Leu/UL
RED BLOOD CELLS/BLD	ABSENT	NIL	/hpf/Ery/UL
CASTS	NOT DETECTED	NOT DETECTED	
CRYSTALS	NOT DETECTED	NOT DETECTED	
BACTERIA	NOT DETECTED	NOT DETECTED	

----- END OF REPORT -----

Kindly Correlate Clinically !

Thanks for referral !

DR SHUBHANGI CHAUDHARI

M.B.B.S.M.D PATH

2012/08/2421



Vaidyanath Diagnostics

PATHOLOGY LABORATORY

PATHOLOGY | X-RAY | SONOGRAPHY | 2-D ECHO | CTMT | PFT | AUDIOMETRY

Accession No : 2024080317

Patient Name : Mrs. KAVITA MEHTA

Age / Sex : 47 Year/Female

Referred by : LIFELINE MULTISPECIALITY HOSPITAL

Registered On : 03/08/2024

Reporting On : 03/08/2024

Printed On : 03/08/2024



Test Name	Patient value	Reference Range	Unit
<u>TURBILATEX</u>			
C REACTIVE PROTEIN	1.23	0 - 6	mg/L
<u>BIOCHEMISTRY</u>			
CALCIUM	9.12	8.5 - 10.1	mg/dl
SERUM PHOSPHORS	3.88	2.5 - 5.0	mg/dl

Kindly Correlate Clinically !

Thanks for referral !

DR SHUBHANGI CHAUDHARI

M.B.B.S.M.D PATH

2012/08/2421

----- End of Report -----



Vaidyanath Diagnostics

PATHOLOGY LABORATORY

PATHOLOGY | X-RAY | SONOGRAPHY | 2-D ECHO | CTMT | PFT | AUDIOMETRY

PATIENT NAME: KAVITA MEHTA

AGE: 47 YRS

DATE: 03/08/2024

SEX: FEMALE

REFERRED BY: LIFE LINE MUTISPECILITY HOSPITAL

CERVICAL CYTOLOGY (PAP SMEAR)

MICROSCOPIC EXAMINATION:

CONVENTIONAL PAP SMAR

SMEAR SASTISFACTORY FOR EVALUTION

CELLULAR SMEAR SHOWING SUPERFICAIL CELLS, INTERMEDIATE CELLS AND FEW PARABASAL CELLS BACKGROUND SHOWS FEW INFLEMMATORY CELLS COMPRISED OF NEUTROPHILS FEW ENDOCERVICAL CELLS ARE SAMPLED

NO ID ENTIFIABLE PATHOGEN SEEN

NEGATIVE FOR INTRAEPITHELIAL LESION/MALIGNANCY

REMARK:

NEGATIVE FOR INTRACEPITHELIAL LESION/MALIGNANCY

KINDLY CORRELATE CLINICALLY

END OF REPORT

Authorised By :

Dr. Dhanajay Dhurnal

M.D. (Pathology)

Plot No.20, Gut No.103, Opp. Surya Lawns, Beed By Pass Road, Deolai, Aurangabad

24 HOURS EMERGENCY SERVICE ☎ Mob No. : 9067028989/9067038989

NAME: Kamila Ashish Mehta DATE: 03/08/24
AGE: 49 YRS SEX: FEMALE

GYNAECOLOGICAL CONSULTATION

PAST HISTORY: - NS.

FAMILY HISTORY: - NG.

ALLERGY: - No A/O.

SURGICAL HISTORY: - No A/O signed illness.

B.P.: ^{130/80} / mmHg PULSE: - /MIN

P/A, PV: - soft obese (+)

FHS: - (+)

PALLOR OEDEMA: (-)

REMARKS:-

Gynaecological examination
was normal.

Dr. Supriya Bangar-Kute
MBBS, M.S.
Consulting Gynaecologist
Reg. no. 1265/0977 E

LIFE LINE MULTI SPECIALITY HOSPITAL
OPP SURYA LAWNS BEED BY PASS DEVLAI
AURANGABAD

Patient Information

Name : **KAVITA MEHTA**

DATE : 03-08-2024

AGE : 47 / F ID : 69

Height : 150

REF. BY : Dr.

Weight : 62

Indication:

Smoker : Non Smoker

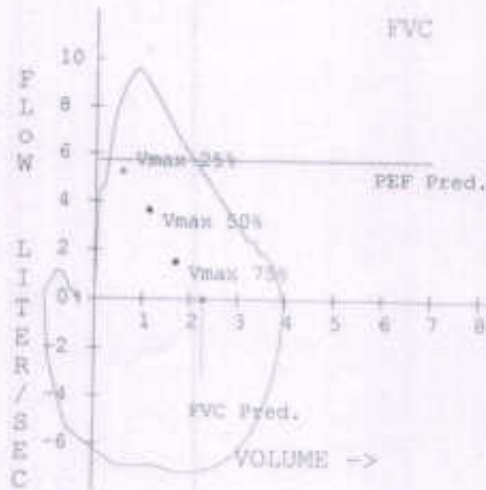
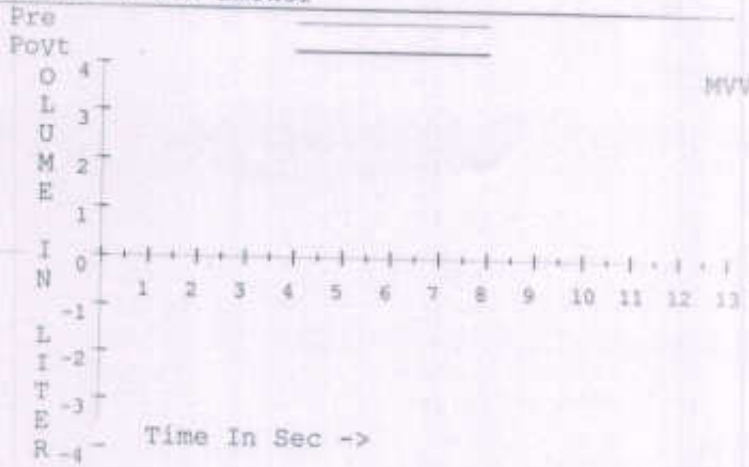
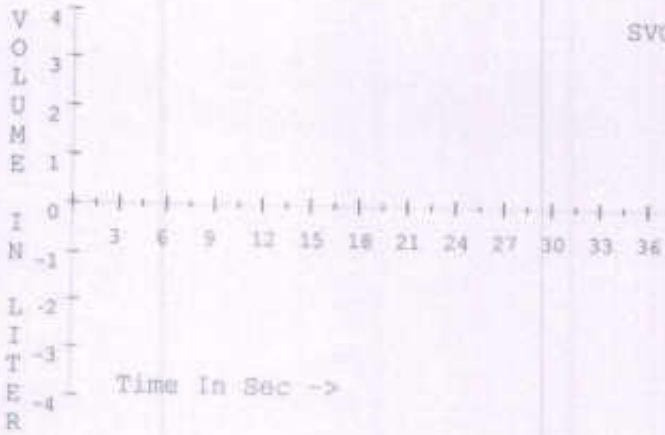

Parameter	Pred	Pre	%Pred	Post	%Pred	Dif.%
FVC (L)	2.28	4.01	175.70			
FEV0.5 (L)		2.94				
FEV1 (L)	1.94	3.86	199.57			
FEV1/FVC %	84.88	96.41	113.59			
PEF (L/S)	5.73	9.57	167.09			
PIF (L/S)		7.18				
FEF25-75% (L/S)	3.20	5.11	159.98			
VMax25 %	5.26	9.18	174.61			
VMax50 %	3.66	5.98	163.50			
VMax75 %	1.51	2.79	184.94			
FET100 %		1.24				
SVC (L)	2.24					
ERV (L)	0.96					
IRV (L)						
Rf (BrPM)						
VT (L)						
TI (s)						
TE (s)						
VE (l/m)						
VT/TI (L/S)						
TI/T.TOT						
IC						
MVV		80.31				
FEF50 % (L/S)		5.59				
FIF50 % (L/S)		7.18				
FEF50/FIF50 %		0.78				

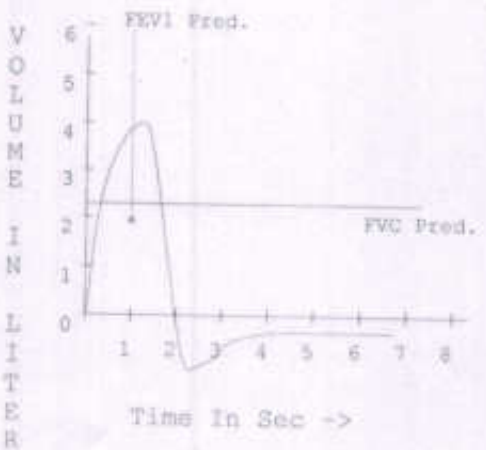

Diagnosis :
 Normal Spirometry

Dr.



भारतीय विशिष्ट ओळख प्राधिकरण

भारत सरकार

Unique Identification Authority of India

Government of India

गोंदविणवाचा क्रमांक / Enrollment No 1007/20206/01834

11/12/2011

To,
कविता अशिश मेहता
Kavita Ashish Mehta
W/O Ashish Mehta
KASUPARKH GALLI SUPARI HANUMAN ROAD
GULMANDI
Aurangabad
Aurangabad (MH) Aurangabad
Maharashtra 431001

Ref: 105 / 09C / 209082 / 209475 / P



UE159093022IN



आपला आधार क्रमांक / Your Aadhaar No. :

9154 7606 7938

आधार — सामान्य माणसाचा अधिकार



भारत सरकार
GOVERNMENT OF INDIA



कविता अशिश मेहता
Kavita Ashish Mehta
जन्म वर्ष / Year of Birth : 1977
स्त्री / Female



9154 7606 7938

आधार — सामान्य माणसाचा अधिकार

NAME: KAVITA MEHTA

AGE: 47 YRS/F

DATE: 03/08/2024

2D ECHO DOPPLER REPORT

Patient in tachycardia during study

La Ra Normal in Size and shape.

LV is normal in size and shape.

Good LV Systolic function.

LVEF>55%

NO DIASTOLIC DYSFUNCTION.

NO regional wall motion abnormality

No intra cardiac shunts vegetation.

No MR/TR/AR

NO PERICARDIAL EFFUSION.

IMPRESSION: ESSENTIALLY NORMAL 2D ECHO DOPPLER STUDY

DR. SACHIN BANGAR
MBBS, MD (NB (MEDI.))
Reg. No. 02/08/3045
(SIGNATURE)

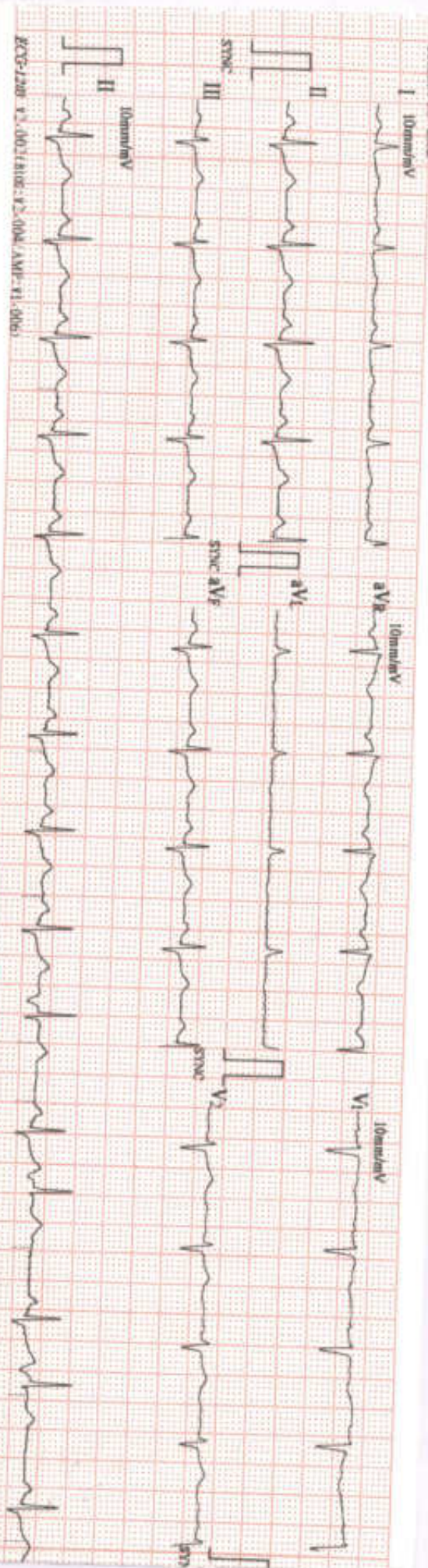

08-03-2024 10:59

ID : 4327
Name: **Kewita Naita**
Son :
Age :

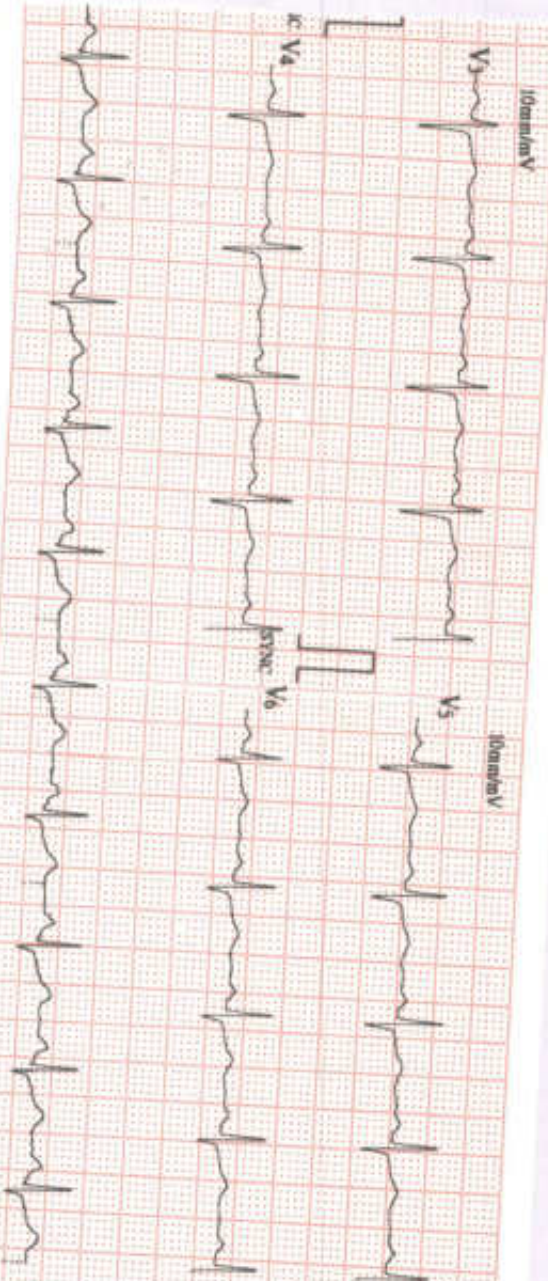

HR : 90
PR : 097
P-R-T : 151
QRS : 82
QT/QTc : 357/438
P/PR/T : 44/-10/66
RV/SL : 0.62/0.530 mV
RV5+SV1 : 1.150 mV

Ag: *[Signature]*
03/03/2024
07/06/2045

JR. SACHIN BANGAR
MPH, MD (MEDI.)
R. No. 07/06/2045
*Kardus Jember, Jember, Indonesia
Jember, Jember, Indonesia
Physician

Package name	Package Inclusions	Customer Name	Gender M/F
ARCOFEMI - MEDIWHEEL - FULL BODY PLATINUM PLUS ADVANCED- FEMALE - 2D ECHO - PAN INDIA - FY2324	Alkaline Phosphatase - Serum/Plasma, Vitamin D3, URINE GLUCOSE (POST PRANDIAL), CALCIUM - SERUM, URINE GLUCOSE (FASTING), Urine Routine (CUE), GGTP: Gamma Glutamyl Transpeptidase - Serum, Blood Grouping And Typing (Abo And Rh), Ultrasound - Whole Abdomen, Phosphorus, Inorganic - Serum, C- REACTIVE PROTEIN (CRP), LBC PAP SMEAR, SERUM ELECTROLYTES, ECG, Package Gynaecological Consultation, Lipid Profile (all Parameters), Renal Function Test, SONO MAMOGRAPHY - SCREENING, Ophthal by General Physician, Consultation - Dental, Vitamin B12 - Serum, PULMONARY FUNCTION TEST, HEMOGRAM (CBC+ESR), X-Ray Chest PA, Package Consultation - ENT, Fitness by General Physician, BMI, 2 D ECHO, GLUCOSE - SERUM / PLASMA (FASTING AND POST PRANDIAL, THYROID PROFILE - I (T3, T4 AND TSH), LIVER FUNCTION TEST (PACKAGE), Dietician consultation, SONO MAMOGRAPHY - SCREENING, PULMONARY FUNCTION TEST, VITAMIN D - 25 HYDROXY (D2+D3), COMPLETE URINE EXAMINATION, LIVER FUNCTION TEST (LFT), Doctor, BODY MASS INDEX (BMI), LBC PAP TEST - PAPSURE, HEMOGRAM + PERIPHERAL SMEAR, C-REACTIVE PROTEIN CRP (QUANTITATIVE), ELECTROLYTES - SERUM, CALCIUM, SERUM, DIET CONSULTATION, VITAMIN B12, BLOOD GROUP ABO AND RH FACTOR, RENAL PROFILE/RENAL FUNCTION TEST (RFT/KFT), GLUCOSE, FASTING, LIPID PROFILE, PERIPHERAL SMEAR, THYROID PROFILE (TOTAL T3, TOTAL T4, TSH), GAMMA GLUTAMYL TRANSFERASE (GGT), GLUCOSE, POST PRANDIAL (PP), 2 HOURS (POST MEAL)	Kavita ashish mehta	female