

 भारत निर्वाचन आयोग
ELECTION COMMISSION OF INDIA
मतदाता फोटो पहचान पत्र - Elector Photo Identity Card

RQW0760918



नाम: रजनी देवी
Name: Rajni Devi
पिता का नाम: सुरेश कुमार
Father's Name: Suresh Kumar
लिंग / Gender: महिला / Female
जन्म तिथि / आयु:
Date of Birth / Age: 06-08-1982





 GPS Map Camera



Gurugram, Haryana, India
01, Badshahpur Sohna Rd Hwy, Sector 68, Gurugram,
Haryana 122101, India
Lat 28.393207° Long 77.047028°
21/11/24 01:08 PM GMT +05:30



 GPS Map Camera

Gurugram, Haryana, India
01, Badshahpur Sohna Rd Hwy, Sector 68, Gurugram,
Haryana 122101, India
Lat 28.393207° Long 77.047028°
21/11/24 01:09 PM GMT +05:30



Google

Dear Advance Diagnostic & Research Centre

We have received a booking request with the following details. Provide your confirmation by clicking on the Yes button.

You confirm this booking? Yes No

Name : MRS RAJNI DEVI

Proposal No : 900860

Branch Code : 122

Contact Details : 9315261001

Location : Advance near Pratham ultrasound, pillar no 78 sec
badshahpur sohna road, Gurgaon

Appointment Date : 21-11-2024

Member Information		
Booked Member Name	Age	Gender
MRS RAJNI DEVI	42 year	Female

Included Test -

- Complete Heamogram
- HbA1c
- Urine Analysis
- Urine Cotinine
- SBT-13 with Elisa Method HIV test
- Computerised Tread Mill Test (TMT)
- ECG



To,
LIC of India
Branch Office

122

Date: 21/11/2024

Proposal No. 900860

Name of the Life to be assured Rajni Devi

The Life to be assured was identified on the basis of Election id

I have satisfied myself with regard to the identity of the Life to be assured before conducting tests/examination for which reports are enclosed. The Life to be assured has signed as below in my presence.

DR. RAJESH
MBBS, DNB
Reg No. 23344

Signature of the Pathologist/ Doctor

Name:

I confirm, I was on fasting for last 10 (Ten) hours. All the Examination / tests mentioned below were done with my consent.

Rajni Devi
(Signature of the Life to be assured)



Name of life to be assured:

Reports Enclosed:

Reports Name	Yes/No	Reports Name	Yes/No
ELECTROCARDIOGRAM	YES	PHYSICIAN'S REPORT	NO
COMPUTERISED TREADMILL TEST	YES	IDENTIFICATION & DECLARATION FORMAT	NO
KARYOGRAM	YES	MEDICAL EXAMINER'S REPORT	NO
LIPIDOGRAM	NO	BST (Blood Sugar Test-Fasting & PP) Both	NO
BLOOD-SUGAR TOLERANCE REPORT	NO	FBS (Fasting Blood Sugar)	NO
SPECIAL BIO-CHEMICAL TESTS - I (SFT-13)	YES	PGBS (Post Glucose Blood Sugar)	NO
ROUTINE URINE ANALYSIS	YES	Proposal and other documents	NO
REPORT ON X-RAY OF CHEST (P.A. VIEW)	NO	Hb%:	NO
EUSA FOR HIV	NO	Other Test	HbA1c, UCT

Comment Medsave Health Insurance TPA Ltd.

Authorized Signature,

INSURANCE CORPORATION OF INDIA

ELECTROCARDIOGRAM

Proposal No.: **900860**
 Full Name of Life to be assured: **RAJNI DEVI**
 Age/ Sex: **42/F**
 Branch: **122**

Instructions to the Cardiologist:

- i. Please satisfy yourself about the identity of the examiners to guard against impersonation.
- ii. The examinee and the person introducing him must sign in your presence. Do not use the form signed in advance. Also obtain signatures on ECG tracings.
- iii. The base line must be steady. The tracing must be pasted on a folder.
- iv. Rest ECG should be 12 leads along with Standardization slip, each lead with minimum of 3 complexes, long lead II. If I-II and AVF shows deep Q or T wave change, they should be recorded additionally in deep inspiration. If V1 shows a tall R-Wave, additional lead V4R be recorded.

DECLARATION

I hereby declare that the foregoing answers are given by me after fully understanding the questions. They are true and complete and no information has been withheld. I do agree that these will form part of the proposal dated _____ given by me to LIC of India.

Witness

Rajni Devi
 Signature of L.A.

Note: Cardiologist is requested to explain following questions to L.A. and to note the answers thereof.

- i. Have you ever had chest pain, palpitation, breathlessness at rest or exertion? **Y/N**
- ii. Are you suffering from heart disease, diabetes, high or low Blood Pressure or kidney disease? **Y/N**
- iii. Have you ever had Chest X-Ray, ECG, Blood Sugar, Cholesterol or any other test done? **Y/N**

If the answer/s to any/all above questions is 'Yes', submit all relevant papers with this form.

Clinical Findings

(A)

Height (cm)	Weight (kg)	Blood Pressure	Pulse Rate
148	62	118/78	86/min Regular

(B)

Cardiovascular System **NAD**

Rest ECG Report:

Excision	N	P Wave	N
Standardization	N	PR Interval	N
Mechanism	N	QRS Complexes	N
Voltage	N	Q-T Interval	N
Electrical Axis	N	S-T Segment	N
Auricular Rate	92/min	T-wave	N
Ventricular Rate	92/min	Q-Wave	N
Rhythm	Regular		N
Additional findings, if any.			N

Dated at **Cheer** on the **21** day of **11** 20 **24** at **01:10** p.m.

Conclusion:

TWNL

DR. MAYANK
 MBBS, PGDCC, FMC

Signature: **[Signature]**
 Name & Address: **Reg. No. HNG04429**
 Qualification:



Proposal No.: 900860

Full Name of Life to be assured: RAJNI DEVI

Age/ Sex: 42/F

Branch: 122

DECLARATION

I hereby declare that the foregoing answers are given by me after fully understanding the questions. They are true and complete and no information has been withheld. I do agree that these will form part of the proposal dated _____ given by me to LIC of India.

Witness

Rajni Devi
Signature or Thumb Impression of L.A.

Note: Cardiologist is requested to explain following questions to L.A. and to note the answers thereof.

1. Have you ever had chest pain, palpitation, breathlessness at rest or exertion? YES
2. Are you suffering from heart disease, diabetes, high or low Blood Pressure or kidney disease? YES
3. Have you ever had Chest X-Ray, ECG, Blood Sugar, Cholesterol or any other test done? YES

If the answer's to any/all above questions 'Yes', submit all relevant papers with this form.

- (a) Pre-test: Supine
Standing
Hyperventilation
- (b) Exercise: Stage I }
Stage II } 3 minutes each
Stage III }
... peak exercise
- (c) Recovery: Recovery
Recovery
Recovery

Reporting Pattern

Phase Name	Stage Name	Time in Stage	Speed (mph)	Grade (%)	Workload (METS)	HR (bpm)	BP (mmHg)	RPP
PRETEST	SUPINE					105	118/78	123
	SITTING							
	STANDING					110	118/78	129
	HYPERVENTILATION	0:16				116	118/78	136
	WARM UP							
EXERCISE	STAGE 1	2:59	2.70	10.00	4.80	128	118/78	151
	STAGE 2	2:59	4.00	12.00	7.10	142	120/78	176
	STAGE 3	0:29	5.40	14.00	7.57	152	124/78	188
	PEAK EXERCISE	0:36			7.68	154	124/78	190
RECOVERY	RECOVERY	2:59	0:00	0:00		104	122/78	126
	RECOVERY	5:59	0:00	0:00		98	122/78	119
	RECOVERY							

The protocol used - BRUCE

Total Exercise Time - 6:36 minutes

Maximum Blood Pressure - 124/78 mmHg

Maximum Workload - 7.68 mets

Maximum heart rate - 154 bpm

Maximum predicted heart rate % 86

Reason for termination - HRR achieved

Result - TMT II Negative for inducible ischemia

Each stage should have 12 lead tracing with long lead II. Each lead should contain at least three complexes. On separate individual paper each stage with relevant observations be recorded.

(Signature of the L.A. to be obtained on the tracings)

Dated at 24/11 on the 21 day of 11 20 24 at 01:10 a.m./p.m.

Signature of the Cardiologist



DR. MAYANK
MBBS, PGDCC, FNIC
Reg. No. HN004429

ADVANCE DIAGNOSTIC & RESEARCH CENTRE

BAOSHAFUR, GURUGRAM

Rajni Devi

Mx. RAJNI DEVI
 Age: 42F
 Ref. by: LIC
 Indication1:
 Indication2:
 Indication3:
 COMMENTS: Normal ECG

ID: 181
 H/W: /
 Recorded: 21.11.2024 13:27
 Medication1:
 Medication2:
 Medication3:

BPM : 92
 BP :
 P-Axis : 72 deg
 QRS Axis : 89 deg
 T-Axis : 92 deg
 P duration : 86 msec
 PR duration : 140 msec
 QRS duration : 90 msec
 QT interval : 303 msec
 QTc interval : 389 msec

Rew ECG

Unconfirmed Report Reviewed By
 Cardiologist

Dr. MAYANIK
 MBBS, P.DCC, FNIC
 Reg. No. HN004429

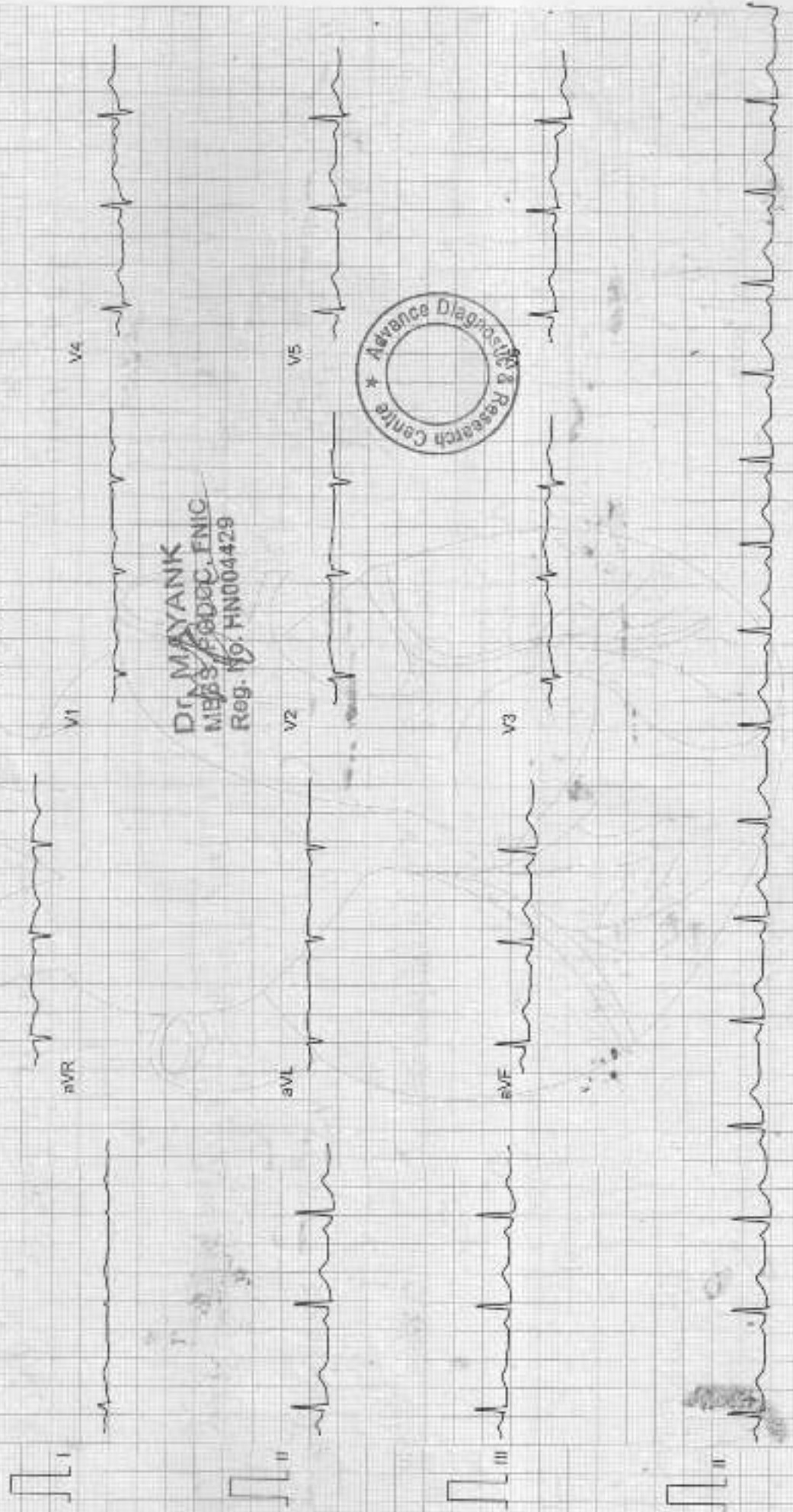

Filtered

25mm/sec 10mm/mV

CardiCom. INDIA

ADVANCE DIAGNOSTIC & RESEARCH CENTRE

ELECTROCARDIOGRAM

Name Rajni Devi Age & sex 42/F Company Cic

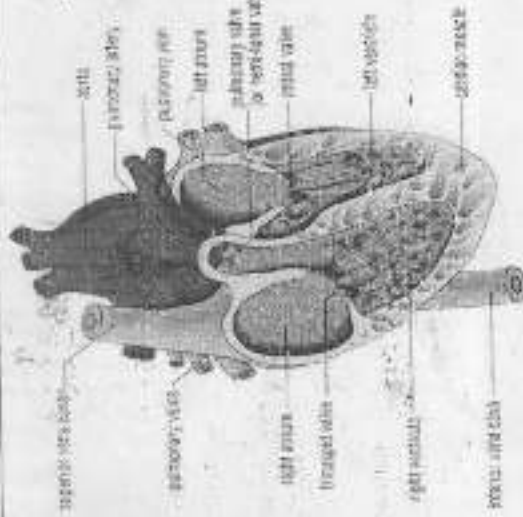

ECG FINDINGS:

Rate 92/min Rhythm Regular Mechanism N
 Axis N P Wave N PR Interval N
 QRS Complex N QT Interval N Q Wave N
 ST Segment N T Wave N

Final

Conclusion _____



Dr. MAYANK
 MBBS, PGDCC, FNIC
 Doctors Signature No. AK/2024

Date 21/11/2024

ADVANCE DIAGNOSTIC & RESEARCH CENTRE

Rajni Devi

BADSHAHPUR, GURUGRAM

Ms. RAJNI DEVI
Age : 42/F
Ref. by : LIC
Indication1 :
Indication2 :
Indication3 :

ID : 69
Ht/Wt : /
Recorded : 23-11-2024 13:41

TREADMILL TEST SUMMARY REPORT
Protocol: BRUCE

History :
Medication1 :
Medication2 :
Medication3 :

PHASE	PHASE TIME	STAGE TIME	SPEED (Km./Hr)	GRADE (%)	H.R. (BPM)	B.P. (mmHg)	RPP X100	II	ST LEVEL (mm) V2	V5	METS
SUPINE					105	118/78	123	-0.7	0.1	-0.5	
STANDING					110	118/78	129	-0.9	0.1	-0.6	
HYPERVENT	0:16	0:16			116	118/78	136	-0.9	0.0	-0.6	
STAGE 1	2:59	2:59	2.70	10.00	128	118/78	151	-0.9	0.2	-0.6	4.80
STAGE 2	5:59	2:59	4.00	12.00	147	120/78	178	-1.1	0.1	-0.7	7.10
STAGE 3	6:29	0:29	5.40	14.00	152	124/78	188	-1.3	0.6	-0.8	7.57
PEAK EXER.	6:36	0:36			154	124/78	190	-1.4	0.4	-0.9	7.68
RECOVERY	2:59		0.00	0.00	104	122/78	126	-0.7	0.1	-0.5	
RECOVERY	5:59		0.00	0.00	98	122/78	119	-0.5	0.1	-0.3	

RESULTS
Exercise Duration : 5:36 Minutes
Max Heart Rate : 154 bpm - 85% of target heart rate 178 bpm
Max Blood Pressure : 124/78 mmHg
Max Work Load : 7.68 METS
Reason of Termination :

Test is Negative for inducible Ischemia

IMPRESSIONS



Dr. MAYANK
MBBS, PGCC, CCENIC
Reg. No. NCT/2018/064429
Cardiologist

Rajni Devi

ADVANCE DIAGNOSTIC & RESEARCH CENTRE

Ms. RAJNI DEVI
I.D. : 89
AGE/SEX : 42/F
RECORDED : 21-11-2024 13:41

RATE : 105 BPM
B.P. : 118/78 mmHg

ST @ 10mm/mV
50ms Post J

SUPINE
PRETEST

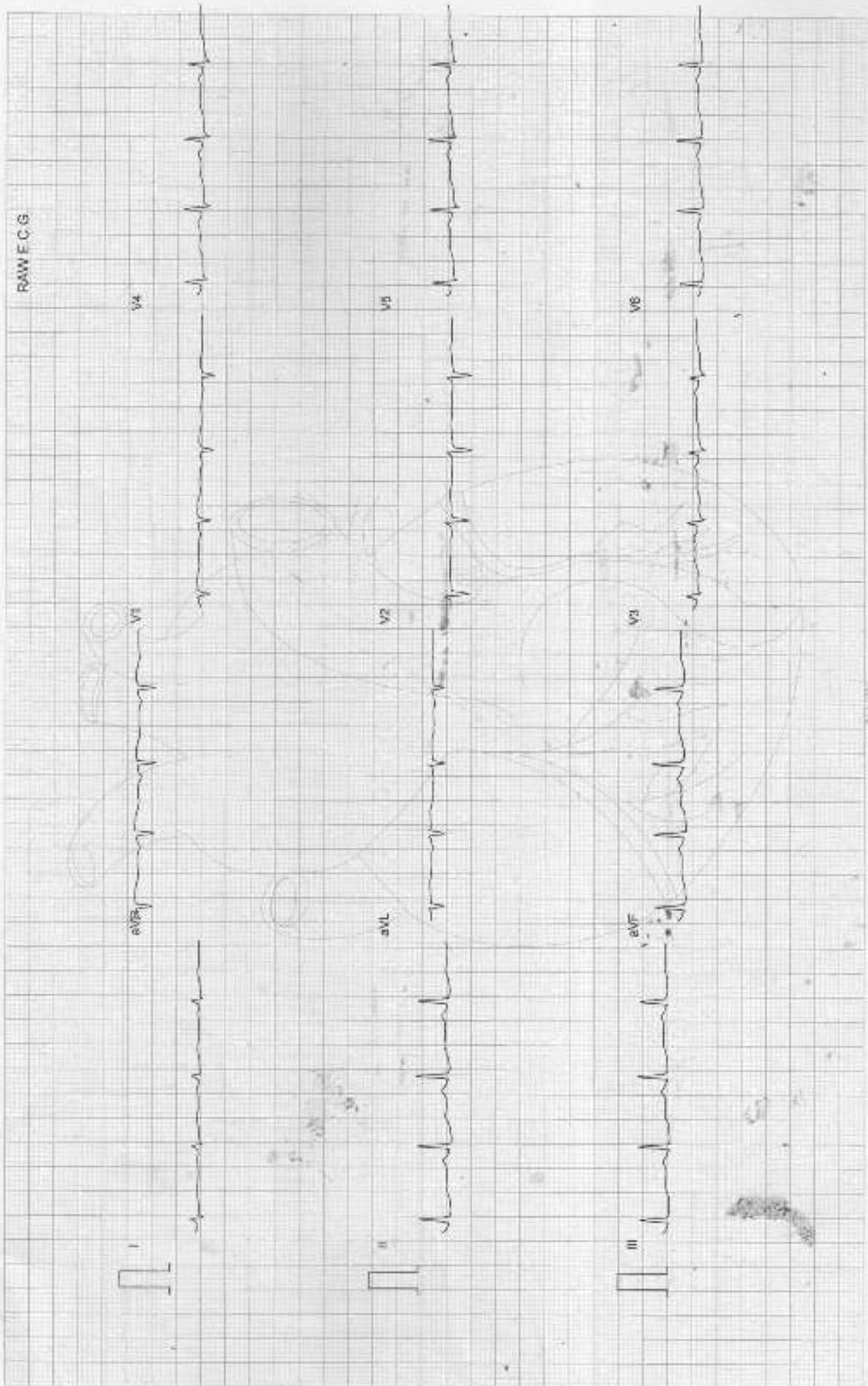

ADVANCE DIAGNOSTIC & RESEARCH CENTRE

Ms. RAJNI DEVI
I.D. : 89
AGE/SEX : 42/F
RECORDED : 21-11-2024 13:41

STANDING
PRETEST

RATE : 110 BPM
B.P. : 118/78 mmHg

ST @ 12mm/mV
80ms PostJ

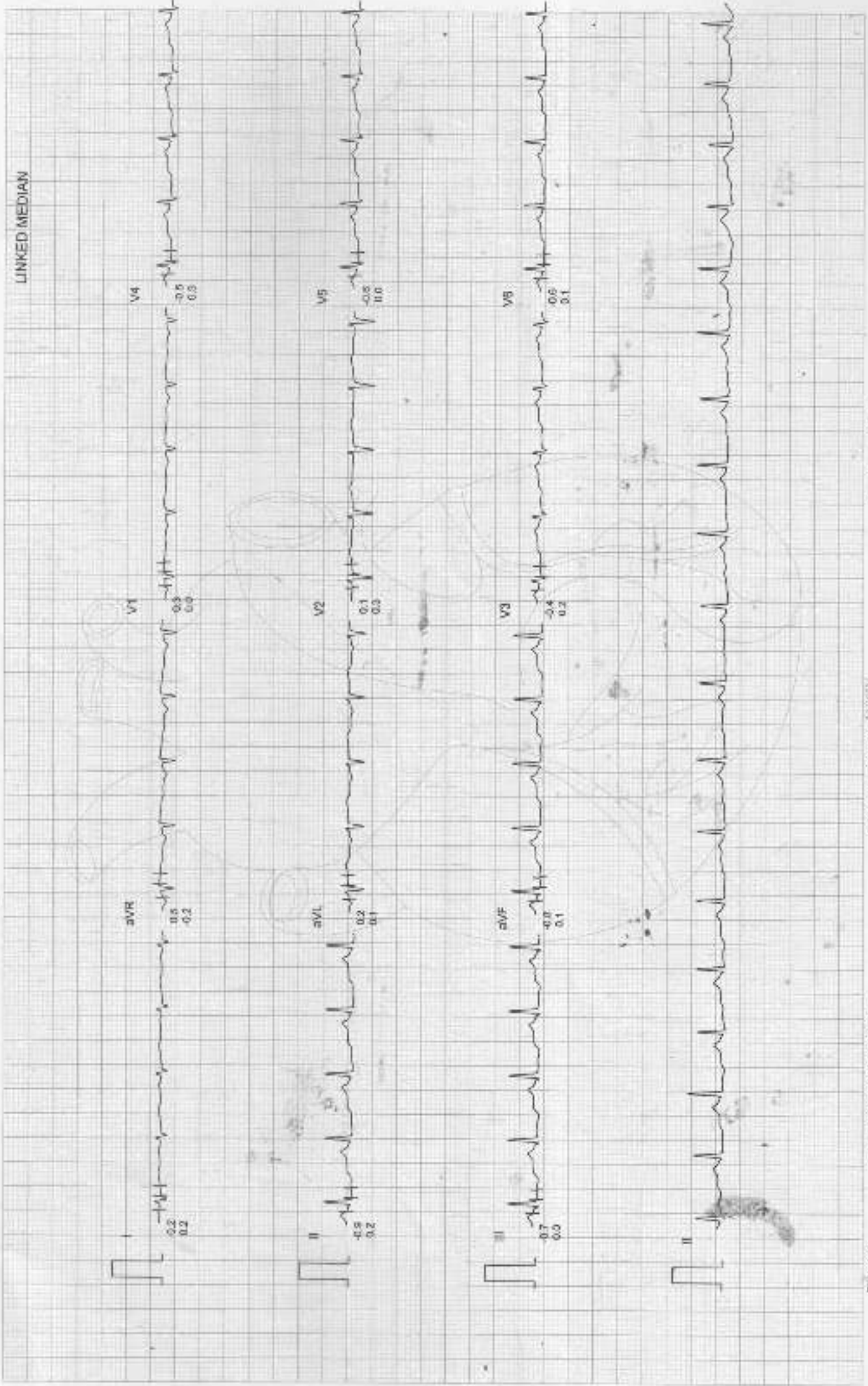

ADVANCE DIAGNOSTIC & RESEARCH CENTRE

Ms. RAJNI DEVI
ID : 89
AGE/SEX : 42/F
RECORDED : 21-11-2024 13:41

ST @ 10mm/mV
80ms PostU

HYPERVENTILATION
PRETEST

RATE : 116 BPM
B.P. : 118/75 mmHg

STAGE TIME : 0:16

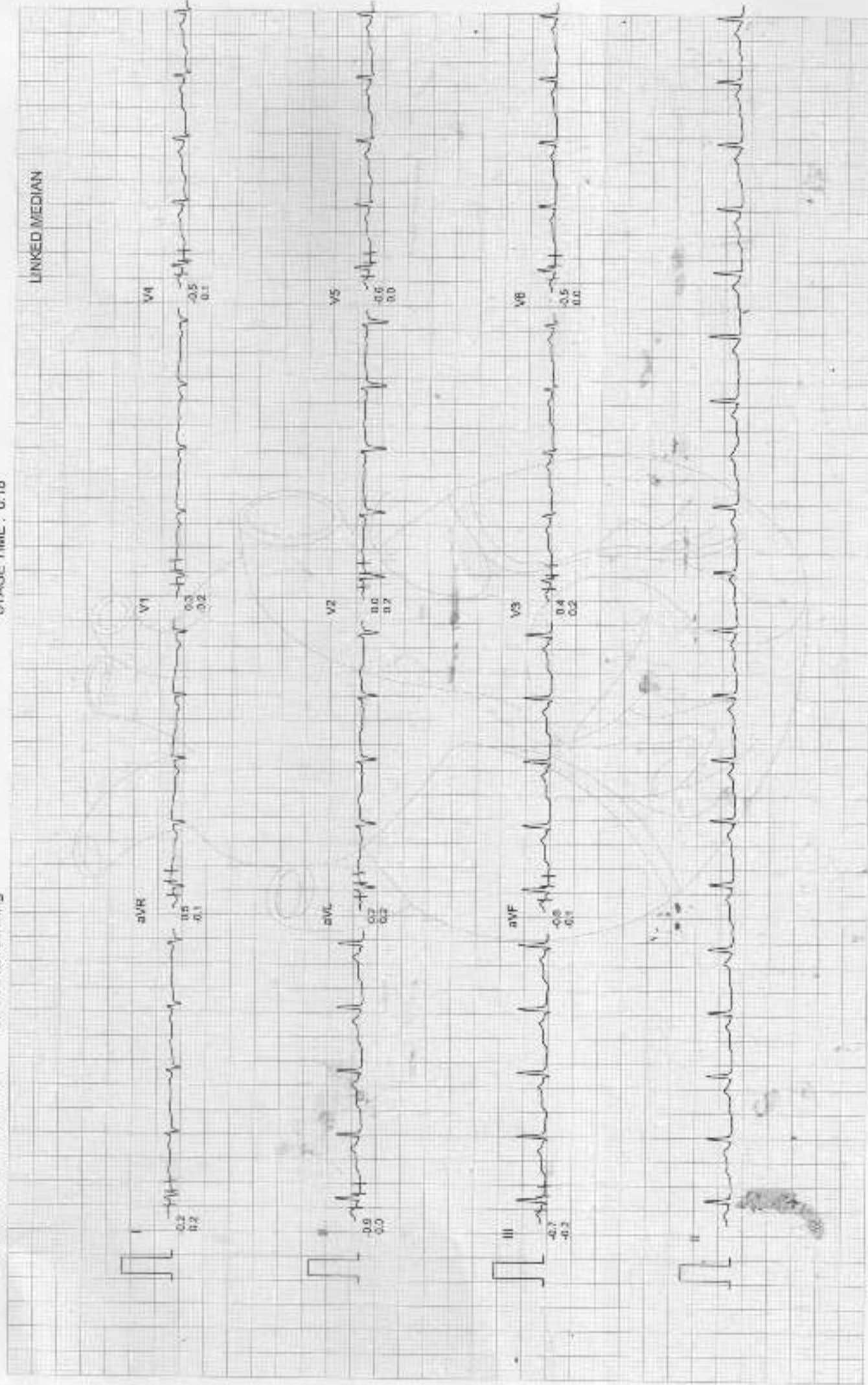

ADVANCE DIAGNOSTIC & RESEARCH CENTRE

Ms. RAJNI DEVI
I.D. : 89
AGE/SEX : 42/F
RECORDED : 21-11-2024 13:41

RATE : 126 BPM
B.P. : 118/78 mmHg

BRUCE
EXERCISE 1
PHASE TIME : 2:59
STAGE TIME : 2:59

ST @ 10mm/mV
80ms PostJ
SPEED : 2.7 Km/HR.
GRADE : 10.0 %

LINKED MEDIAN

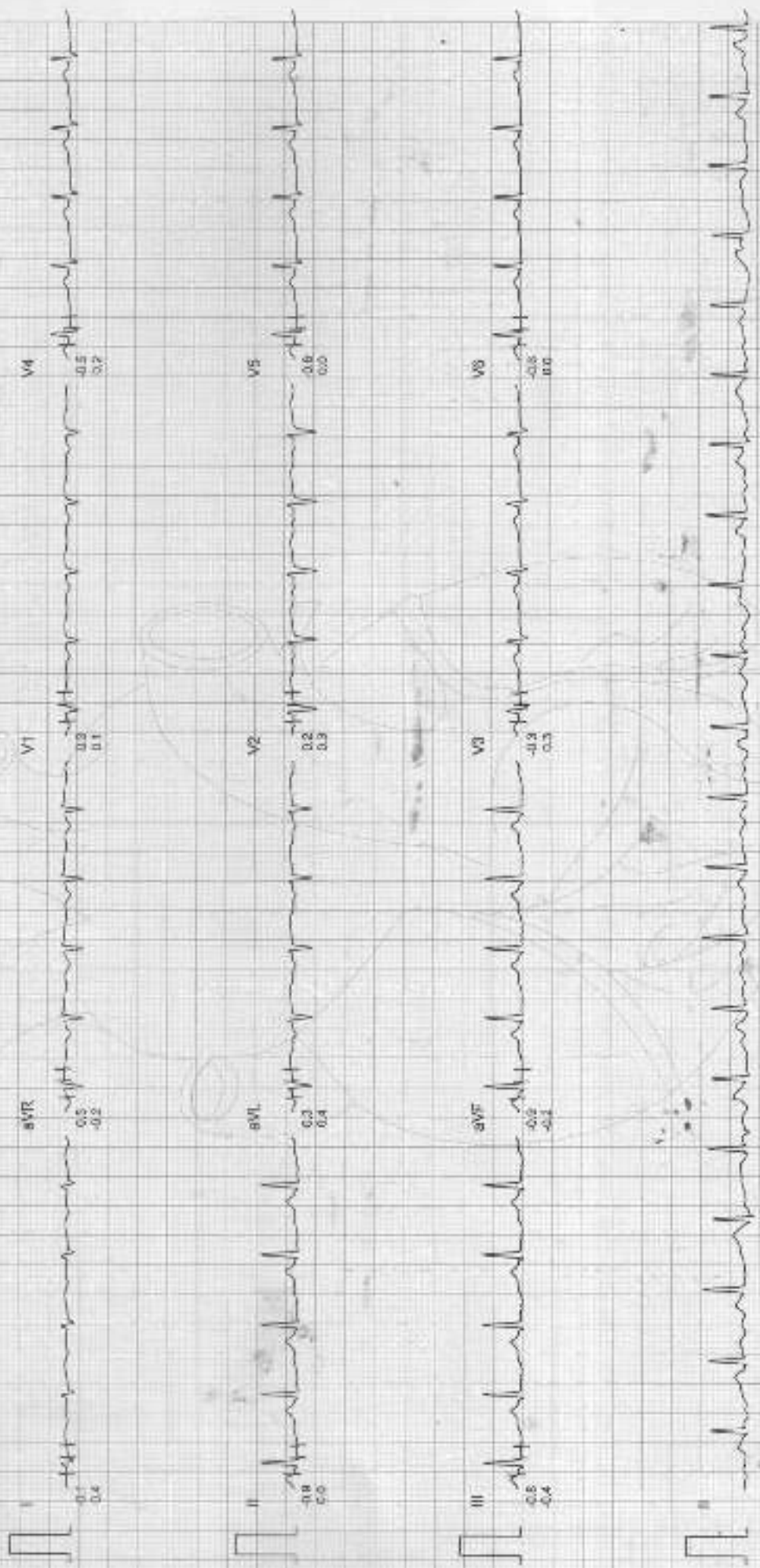

Filtered

Computer Corrected Baseline

25mm/sec 10mm/mV

CardiCam, INDIA

ADVANCE DIAGNOSTIC & RESEARCH CENTRE

Ms. RAJNI DEVI
I.D. : 69
AGE/SEX : 42/F
RECORDED : 21-11-2024 13:41

RATE : 147 BPM
B.P. : 120/78 mmHg

ST @ 10mm/mV
50ms PostJ
SPEED : 4.0 Km./Hr.
GRADE : 12.0 %

BRUCE
EXERCISE 2
PHASE TIME : 5:59
STAGE TIME : 2:59

LINKED MEDIAN

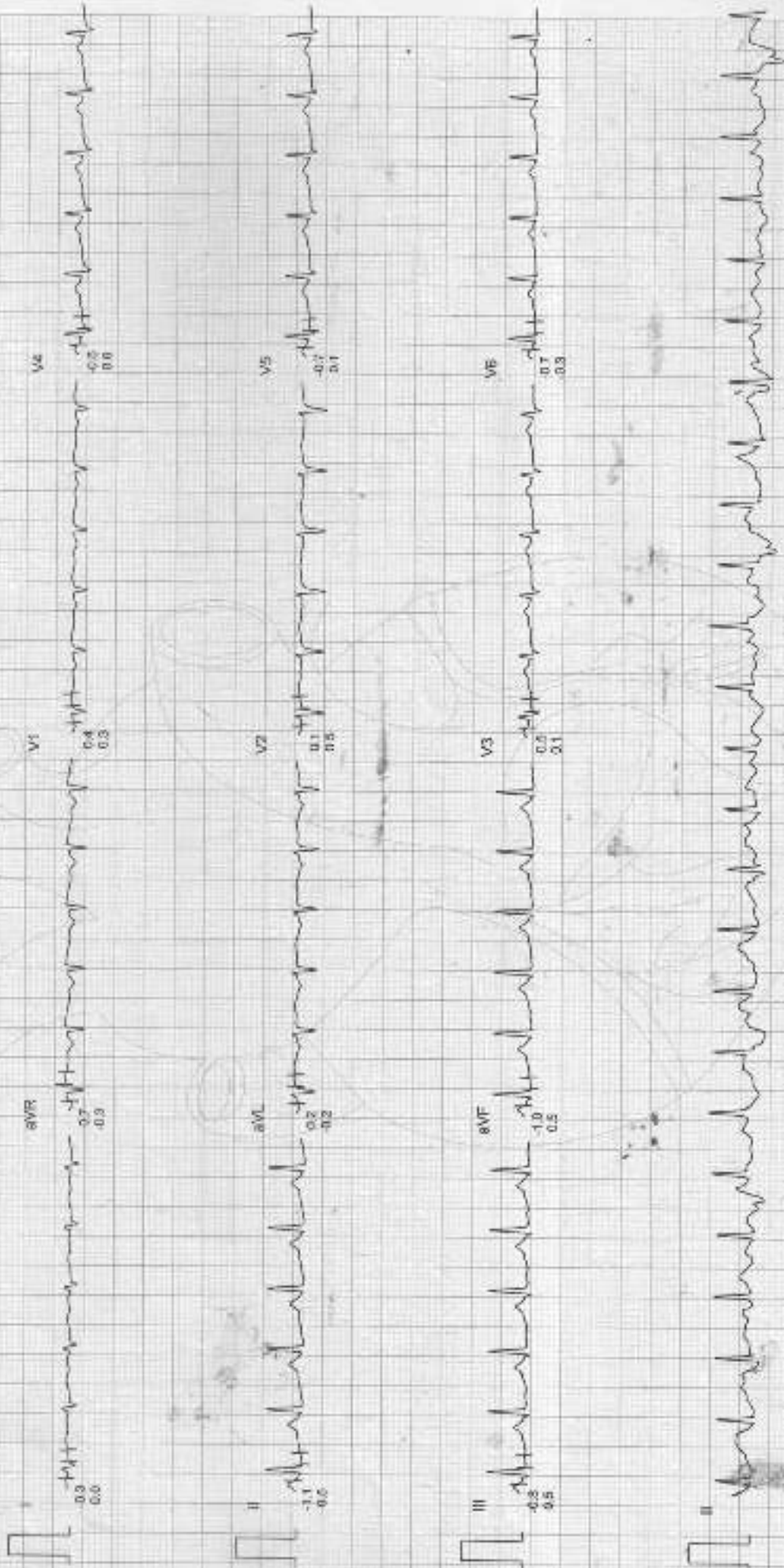

ADVANCE DIAGNOSTIC & RESEARCH CENTRE

Ms. RAJNI DEVI
I.D. : 89
AGE/SEX : 42/F
RECORDED : 21-11-2024 13:41

RATE : 152 BPM
B.P. : 124/78 mmHg

BRUCE
EXERCISE 3
PHASE TIME : 6:29
STAGE TIME : 0:29

ST @ 10mm/mV
80ms PostJ
SPEED : 5.4 Km./Hr.
GRADE : 14.0 %

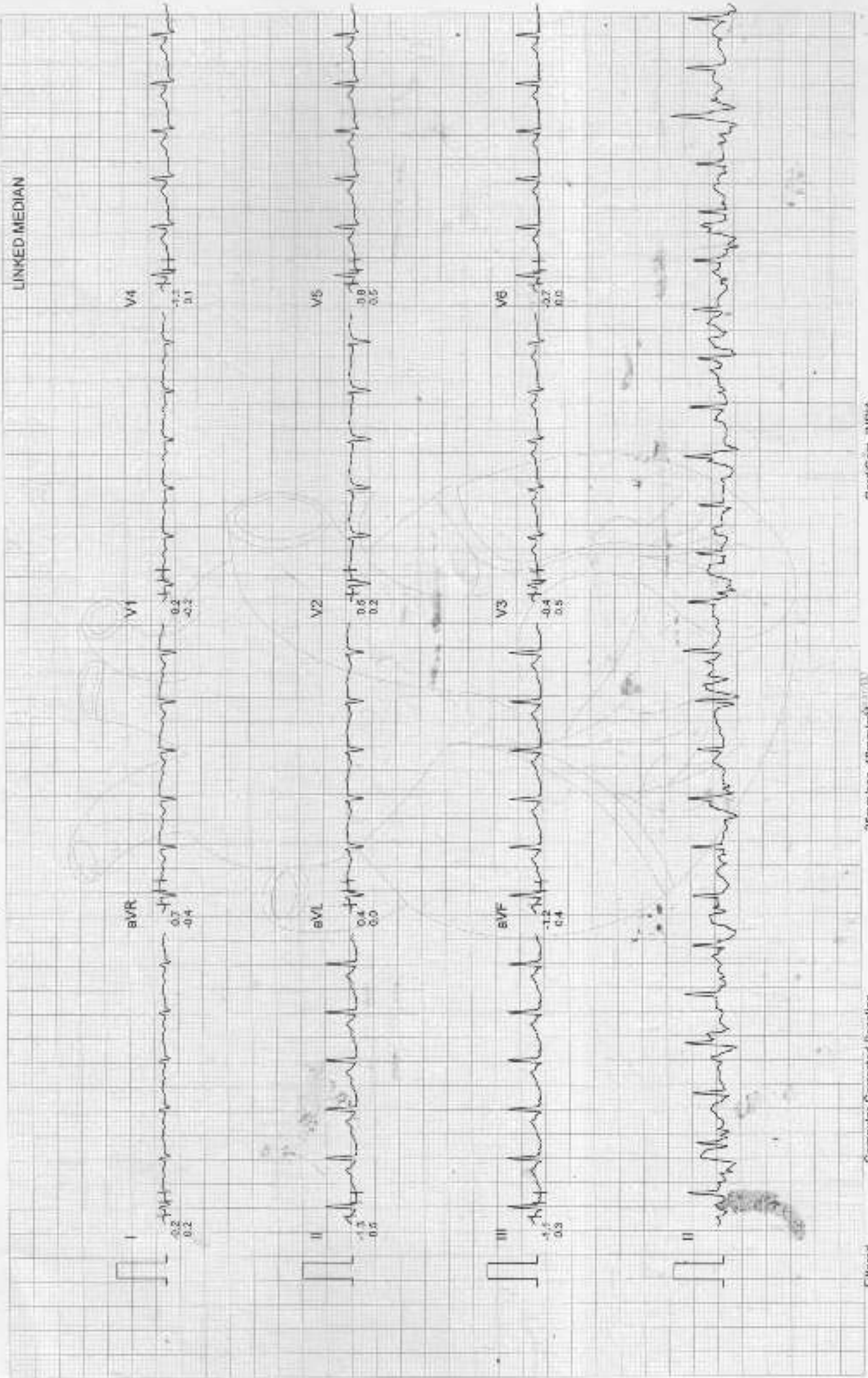

ADVANCE DIAGNOSTIC & RESEARCH CENTRE

Ms. RAJNI DEVI
 I.D. : 89
 AGE/SEX : 42F
 RECORDED : 21-11-2024 13:41

RATE : 154 BPM
 B.P. : 124/78 mmHg

BRUCE
 PEAK EXER
 PHASE TIME : 6:36
 STAGE TIME : 0:36

ST @ 10mm/mV
 80ms Post J
 SPEED : 5.4 Km/Hr.
 GRADE : 14.0 %

LINKED MEDIAN

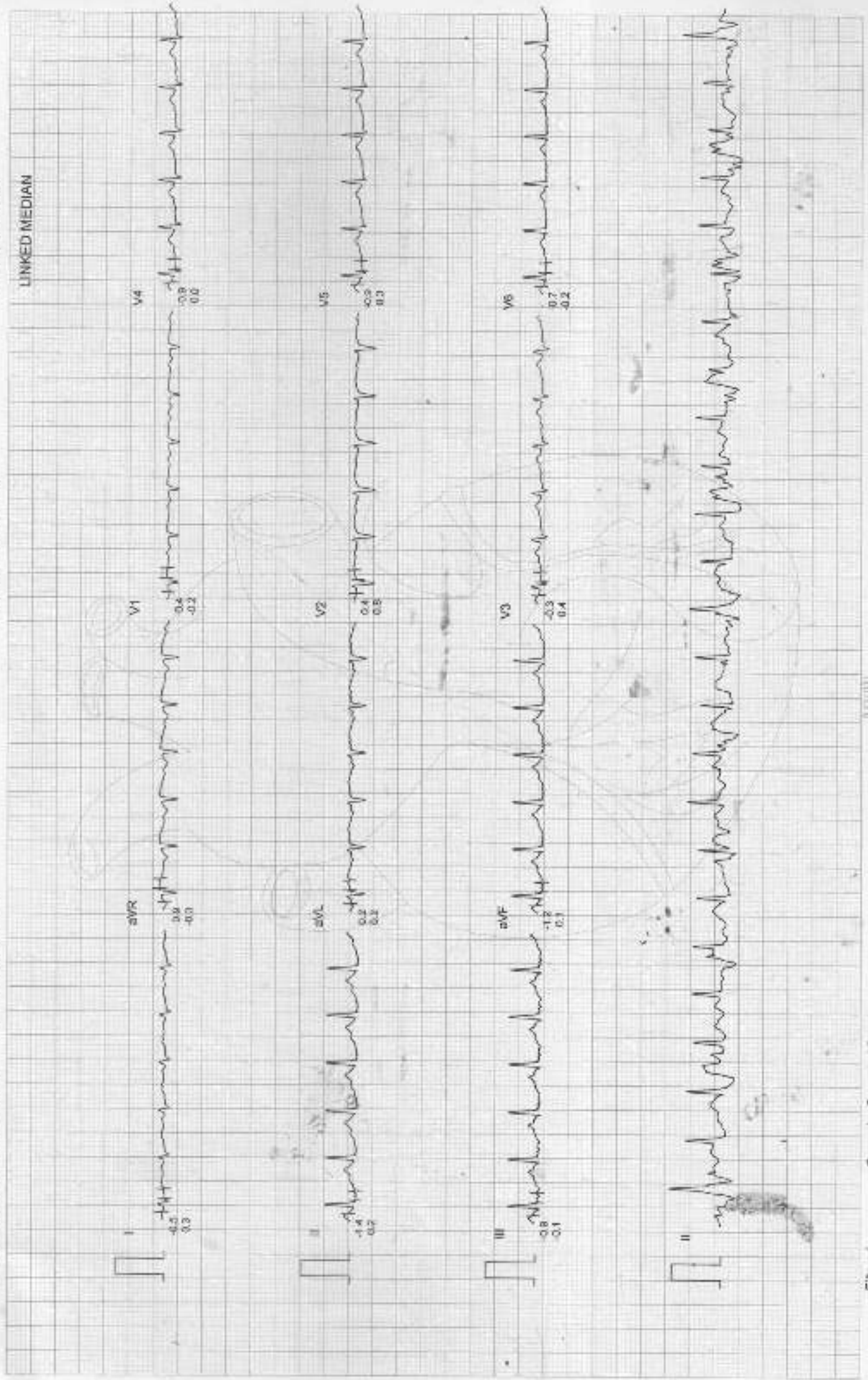

ADVANCE DIAGNOSTIC & RESEARCH CENTRE

Ms. RAJNI DEVI
I.D. : 89
AGE/SEX : 42/F
RECORDED : 21-11-2024 13:41

RATE : 104 BPM
B.P. : 122/78 mmHg

BRUCE
RECOVERY
PHASE TIME : 2:59

ST @ 10mm/mV
80ms PostJ
SPEED : 0.0 Km./Hr.
GRADE : 0.0 %

LINKED MEDIUM

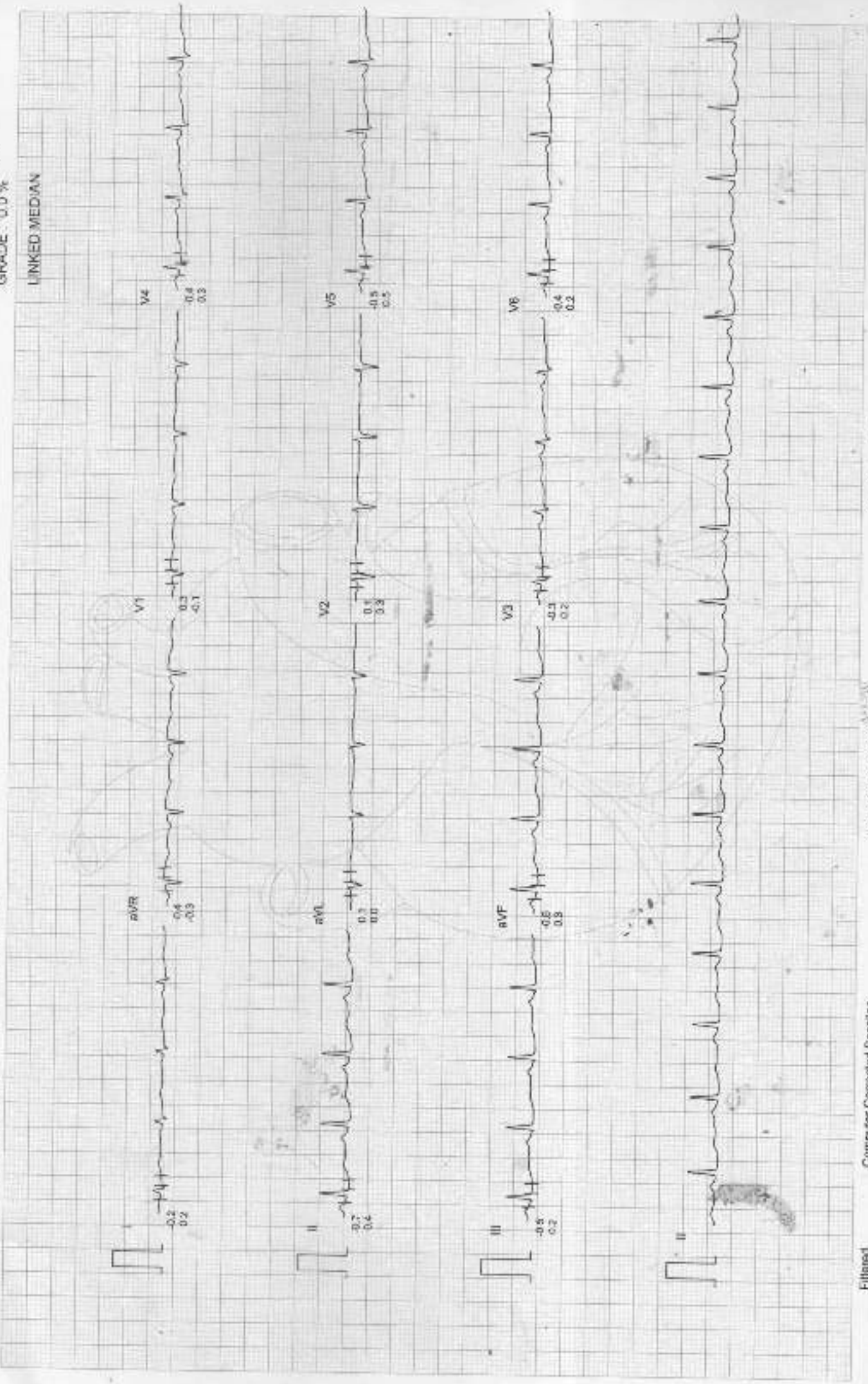

ADVANCE DIAGNOSTIC & RESEARCH CENTRE

Ms. RAJNI DEVI
I.D. : 89
AGE/SEX : 42/F
RECORDED : 21-11-2024 13:41

RATE : 98 BPM
B.P. : 122/78 mmHg

BRUCE
RECOVERY
PHASE TIME 5:59

ST @ 10mm/mV
80me PostJ
SPEED : 0.0 Km./Hr.
GRADE : 0.0 %

LINKED MEDIAN

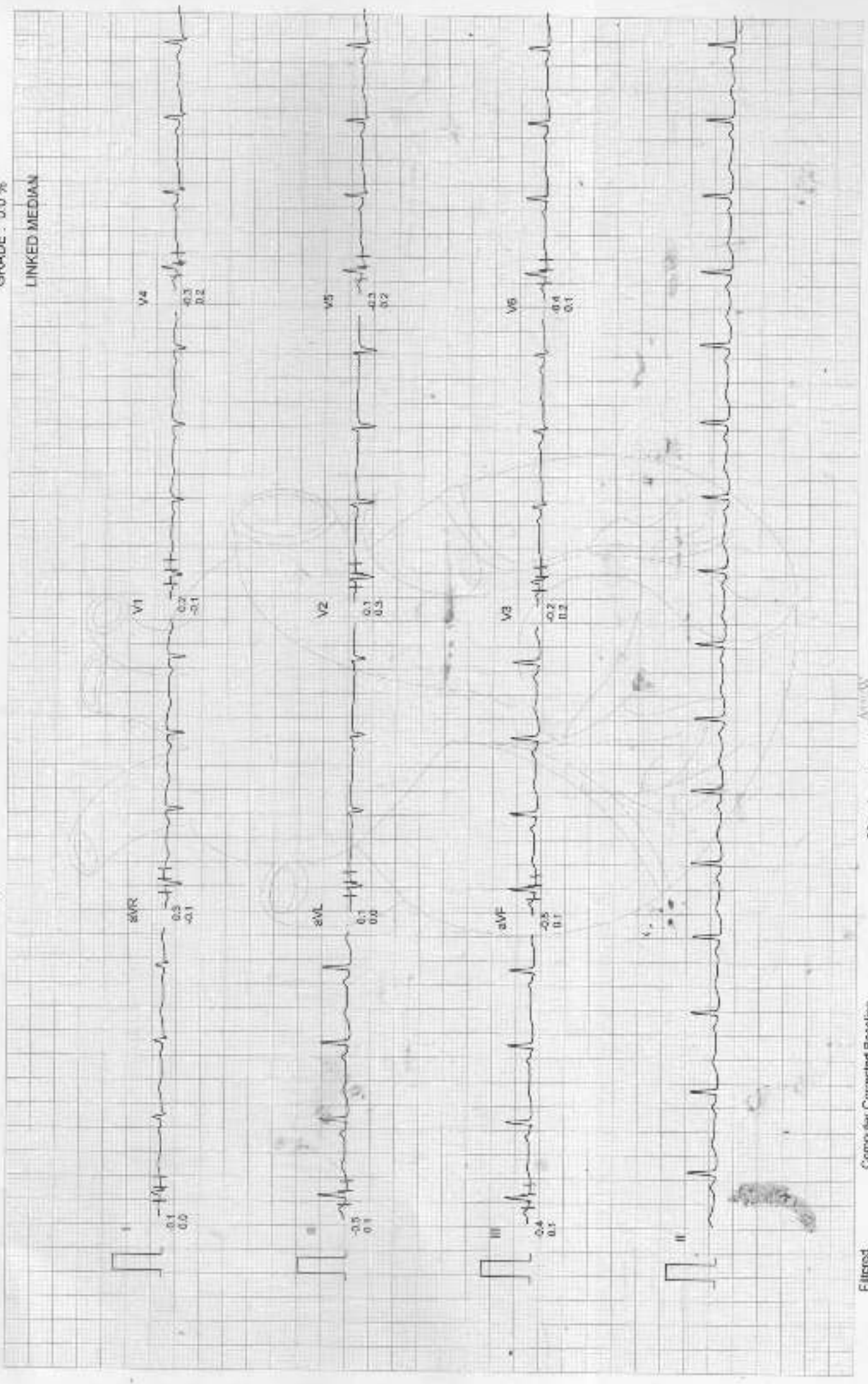

Filtered

Computer Corrected Baseline

25mm/sec 10mm/mV

CardCom, INDIA.



ADVANCE DIAGNOSTIC & RESEARCH CENTRE



9001:2015

Name : Ms. Rajni Devi	Panel : LIC
Age : 42 Yrs 3 Mon 18 Days	TPA : MEDSAVE
Sex : Female	Received Date : 21/11/2024
Patient ID : 15241610	Report Date : 21/11/2024

Test Name	Results	Units	Reference Range
SBT 13			
Blood Glucose Fasting	73.0	mg/dL	70.0 - 110.0
Total Cholesterol	170.0	mg/dL	<200.0
HDL Cholesterol	41.0	mg/dL	36.0 - 70.0
LDL Cholesterol	113.6	mg/dL	60.0 - 120.0
Serum Triglycerides	77.0	mg/dL	40.0 - 160.0
Serum Creatinine	0.68	mg/dL	0.60 - 1.30
Blood Urea Nitrogen	10.5	mg/dL	7.0 - 18.0
Serum Protein	6.92	g/dL	6.00 - 8.30
Serum Albumin	4.45	g/dL	3.50 - 5.00
Serum Globulin	2.47	g/dL	2.00 - 3.50
A/G Ratio	1.80		
Serum Bilirubin (Total)	0.41	mg/dL	0.30 - 2.00
Serum Bilirubin (Direct)	0.12	mg/dL	0.00 - 0.25
Serum Bilirubin (indirect)	0.29	mg/dL	0.10 - 1.00
SGOT (AST)	24.0	IU/L	0.0 - 37.0
SGPT (ALT)	31.0	IU/L	0.0 - 45.0
Gamma Glutamyl Transferase (GGT)	43.1	IU/L	10.0 - 65.0
Serum Alkaline Phosphatase (ALP)	76.0	IU/L	53.0 - 128.0
Hepatitis B Surface Antigen (HBsAg)	Negative		Negative
HIV I & II ELISA	NON-REACTIVE		NON-REACTIVE
HAEMATOLOGY			
HbA1C	5.4	%	4.5 - 6.0

INTERPRETATIONS :-

Non Diabetic	=	< 6 %
Good Control	=	6 - 7 %
Fair Control	=	7 - 8 %
Poor Control	=	> 8 %

HAEMOGRAM

COMPLETE BLOOD COUNT

Haemoglobin	13.4	g/dL	12.0 - 15.0
Total Leucocyte Count	5500	/cumm	4000 - 11000

DIFFERENTIAL LEUCOCYTE COUNT



Page No. 1 of 2

Dr. R. GANDHI
 MD Pathology
 Reg. No. 16318
 MD. Pathology



ADVANCE DIAGNOSTIC & RESEARCH CENTRE



Name : Ms. Rajni Devi
Age : 42 Yrs 3 Mon 18 Days
Sex : Female
Patient ID : 15241610

Panel : LIC
TPA : MEDSAVE
Received Date : 21/11/2024
Report Date : 21/11/2024

Test Name	Results	Units	Reference Range
Neutrophil	56	%	40 - 80
Lymphocyte	36	%	24 - 44
Eosinophil	04	%	01 - 06
Monocyte	04	%	02 - 06
Basophil	00	%	00 - 01
Hematocrit (PCV)	41.0	%	41.0 - 53.0
Total RBC Count (RBC)	4.74	$10^6/\mu\text{L}$	3.80 - 4.80
MCV	86.5	fL	80.0 - 100.0
MCH	28.3	pg	26.0 - 34.0
MCHC	32.7	g/dL	31.0 - 37.0
Platelet Count	1.63	Lakh/cumm	1.50 - 4.50
Erythrocyte Sedimentation Rate (ESR)	11.0	mm/1st hr.	0.0 - 20.0

URINE EXAMINATION ROUTINE

PHYSICAL EXAMINATION

Colour	Pale yellow	
Appearance	Clear	
PH	6.5	
Specific Gravity	1.010	1.005 - 1.030

CHEMICAL EXAMINATION

Urine Protein	Nil	Nil
Urine Glucose	Nil	Nil
Ketone	Nil	Nil
Nitrite	Nil	Nil
Bile Pigments	Nil	Nil
Bile Salt	Nil	Nil

MICROSCOPIC EXAMINATION

Pus Cells	0-1	/HPF	0-3
Epithelial Cells	1-2	/HPF	0-4
RBCs	Nil	/HPF	Nil
Casts	Nil	/LPF	Nil
Crystals	Nil		Nil
Bacteria	Nil		Nil
Urine Cotinine Qualitative	Negative		Negative

End of Report



Page No. 2 of 2

DR. GANDHI
MD Pathology
18318
Dr. Gandhi Kranti Deepak
MD Pathology