

CONCLUSION OF HEALTH CHECKUP

ECU Number : 9900

Age : 35

Weight : 76.6

Date : 06/03/2024

MR Number : 23230012

Sex : Male

Ideal Weight : 65

Patient Name: RAJA HUSSAIN

Height : 168

BMI : 27.14

Fatty Liver

*Life style
mody Colon*

Dr. Manish Mittal

Internal Medicine

Note : General Physical Examination & routine Investigations included in the Health Checkup have certain limitations and may not be able to detect all the latent and asymptomatic diseases.



BHAILAL AMIN GENERAL HOSPITAL

ESTD. 1964



ECU Number : 9900
Age : 35
Weight : 76.6
Date : 06/03/2024

MR Number : 23230012
Sex : Male
Ideal Weight : 65

Patient Name: RAJA HUSSAIN
Height : 168
BMI : 27.14

Past H/O : NO P/H/O ANY MAJOR ILLNESS

Present H/O : NO MEDICAL COMPLAIN AT PRESENT

Family H/O : NO F/H/O ANY MAJOR ILLNESS

Habits : NO
Gen.Exam. : G.C.GOOD
B.P : 144/86
Pulse : 90
Others : SPO2 98%
C.V.S : NAD
R.S. : NAD
Abdomen : NP
Spleen : NP
Skin : NAD
C.N.S : NAD
Advice :





BHAILAL AMIN GENERAL HOSPITAL

ESTD. 1964



ECU Number : 9900
Age : 35
Weight : 76.6
Date : 06/03/2024

MR Number : 23230012
Sex : Male
Ideal Weight : 65

Patient Name: RAJA HUSSAIN
Height : 168
BMI : 27.14

Ophthalmic Check Up :

Ext Exam
Vision Without Glasses
Vision With Glasses
Final Correction

Right
6/6 - 0.50 D SPH
N.6
-

Left
NORMAL
6/6 - 0.75 D SPH
N.6

Fundus
Colour Vision

NORMAL
NORMAL

Advice

NIL

Orthopedic Check Up :

Ortho Consultation

Ortho Advice

ENT Check Up :

Ear
Nose
Throat
Hearing Test

ENT Advice

General Surgery Check Up :

General Surgery
Abdominal Lump
Hernia
External Genitals
PVR
Proctoscopy
Any Other
Surgical Advice





Patient Name : Mr. RAJA HUSSAIN
 Gender / Age : Male / 35 Years 11 Months 3 Days
 MR No / Bill No. : 23230012 / 242087613
 Consultant : Dr. Manish Mittal
 Location : OPD

Type : OPD
 Request No. : 205144
 Request Date : 06/03/2024 09:13 AM
 Collection Date : 06/03/2024 09:18 AM
 Approval Date : 06/03/2024 02:45 PM

CBC + ESR

Test	Result	Units	Biological Ref. Range
Haemoglobin.			
Haemoglobin	15.1	gm/dL	13 - 17
Red Blood Cell Count (T-RBC)	6.03	mill/cmm	4.5 - 5.5
Hematocrit (HCT)	49.4	%	40 - 50
Mean Corpuscular Volume (MCV)	81.9	fl	83 - 101
Mean Corpuscular Haemoglobin (MCH)	25.0	pg	27 - 32
MCH Concentration (MCHC)	30.6	%	31.5 - 34.5
Red Cell Distribution Width (RDW-CV)	14.6	%	11.6 - 14
Red Cell Distribution Width (RDW-SD)	43.5	fl	39 - 46
Total Leucocyte Count (TLC)			
Total Leucocyte Count (TLC)	6.26	thou/cmm	4 - 10
Differential Leucocyte Count			
Polymorphs	58	%	40 - 80
Lymphocytes	34	%	20 - 40
Eosinophils	2	%	1 - 6
Monocytes	6	%	2 - 10
Basophils	0	%	0 - 2
Polymorphs (Abs. Value)	3.61	thou/cmm	2 - 7
Lymphocytes (Abs. Value)	2.15	thou/cmm	1 - 3
Eosinophils (Abs. Value)	0.12	thou/cmm	0.2 - 0.5
Monocytes (Abs. Value)	0.34	thou/cmm	0.2 - 1
Basophils (Abs. Value)	0.04	thou/cmm	0.02 - 0.1
Immature Granulocytes	0.6	%	1 - 3 : Borderline > 3 : Significant
Platelet Count			
Platelet Count	228	thou/cmm	150 - 410
Smear evaluation	Adequate		
ESR	16	mm/1 hr	0 - 10

Test Results are dependent on a number of variables & technical limitations. Hence, it is advised to correlate with clinical findings and other related investigations before an opinion is made. Recheck / Retest may be required.



Patient Name	: Mr. RAJA HUSSAIN	Type	: OPD
Gender / Age	: Male / 35 Years 11 Months 3 Days	Request No.	: 205144
MR No / Bill No.	: 23230012 / 242087613	Request Date	: 06/03/2024 09:13 AM
Consultant	: Dr. Manish Mittal	Collection Date	: 06/03/2024 09:18 AM
Location	: OPD	Approval Date	: 06/03/2024 02:45 PM

CBC + ESR

Immature Granulocyte (IG) count is a useful early marker of infection or inflammation, even when other markers are normal. It is an early and rapid discrimination of bacterial from viral infections. It is also increased in patients on steroid therapy / chemotherapy or haematological malignancy. High IG is always pathological; except in pregnancy and neonates of < 7 days.

Method : HB by Non-Cyanide Hemoglobin analysis method. HCT by RBC pulse height detection method. RBC, TLC & PLC are by Particle Count by Electrical Impedance in Cell Counter by Fluorescent flow cytometry using a semi-conductor laser and hydrodynamic focusing in dedicated channels. Optical Platelets by Fluorescent + Laser Technology. MCV, MCH, MCHC, RDW (CV & SD) are calculated parameter. DIC by Flowcytometry method using semi-conductor Laser+Smear verification.

ESR on ESL-30, comparable to Westergrens method and in accordance to ICSH reference method.

— End of Report —

Dr. Ameer Soni
MD (Path)

365 Days / 24 Hours Laboratory Services

Home Collection Facility Available
(Mon To Sat 8:00 am to 5:00 pm)

Bhailal Amin Marg, Gorwa, Vadodara, Gujarat 390003.

www.baghospital.com | : 080 69 70 70 70 | Follow us : f @



BHAILAL AMIN
GENERAL HOSPITAL

ESTD. 1944

DEPARTMENT OF LABORATORY MEDICINE

Patient Name : Mr. RAJA HUSSAIN
Gender / Age : Male / 35 Years 11 Months 3 Days
MR No / Bill No. : 23230012 / 242087613
Consultant : Dr. Manish Mittal
Location : OPD

Type : OPD
Request No. : 205144
Request Date : 06/03/2024 09:13 AM
Collection Date : 06/03/2024 09:18 AM
Approval Date : 06/03/2024 03:32 PM

Haematology

<u>Test</u>	<u>Result</u>	<u>Units</u>	<u>Biological Ref. Range</u>
Blood Group			
ABO system	O		
Rh system.	Positive		

By Gel Technology / Tube Agglutination Method

Note :

- This blood group has been done with new sensitive Gel Technology using both Forward and Reverse Grouping Card with Autocontrol.
- This method checks group both on Red blood cells and in Serum for "ABO" group.

— End of Report —

Dr. Rakesh Vaidya
MD (Path). DCP.

Test Results are dependent on a number of variables & technical limitations. Hence, it is advised to correlate with clinical findings and other related investigations before any firm opinion is made. Recheck / retest may be requested.

365 Days / 24 Hours Laboratory Services

Home Collection Facility Available
(Mon To Sat 8:00 am to 5:00 pm)



BHAILAL AMIN
GENERAL HOSPITAL

📍 Bhaikal Amin Marg, Gorwa, Vadodara, Gujarat 390003.

🌐 www.ba-hospital.com | 📞 : 080 69 70 70 70 | Follow us : 📱 📺

DEPARTMENT OF LABORATORY MEDICINE

Patient Name : Mr. RAJA HUSSAIN
Gender / Age : Male / 35 Years 11 Months 3 Days
MR No / Bill No. : 23230012 / 242087613
Consultant : Dr. Manish Mittal
Location : OPD

Type : OPD
Request No. : 205144
Request Date : 06/03/2024 09:13 AM
Collection Date : 06/03/2024 09:18 AM
Approval Date : 06/03/2024 11:31 AM

Fasting Plasma Glucose

Test	Result	Units	Biological Ref. Range
<i>Fasting Plasma Glucose</i>			
Fasting Plasma Glucose	100	mg/dL	70 - 110
Post Prandial 2 Hr. Plasma Glucose	119	mg/dL	70 - 140

By Hexokinase method on EXL Dade Dimension

--- End of Report ---

Dr. Rakesh Vaidya
MD (Path). DCP.

Test Results are dependent on a number of variables & technical limitations. Hence, it is advised to correlate with clinical findings and other related investigations before any firm opinion is made. Recheck / retest may be requested.



Patient Name : Mr. RAJA HUSSAIN
 Gender / Age : Male / 35 Years 11 Months 3 Days
 MR No / Bill No. : 23230012 / 242087613
 Consultant : Dr. Manish Mittal
 Location : OPD

Type : OPD
 Request No. : 205144
 Request Date : 06/03/2024 09:13 AM
 Collection Date : 06/03/2024 09:18 AM
 Approval Date : 06/03/2024 02:20 PM

HbA1c (Glycosylated Hb)

Test	Result	Units	Biological Ref. Range
HbA1c (Glycosylated Hb)			
Glycosylated Hemoglobin (HbA1c)	5.4	%	
estimated Average Glucose (eAG) *	108.28	mg/dL	

(Method:-

By Automated HPLC analyser on D-10 Biorad. NGSP Certified, US-FDA approved, Traceable to IFCC reference method.

* Calculated value for past 60 days, derived from HbA1c %, based on formula recommended by the A1c - Derived Average Glucose study from ADA and EASD funded The ADAG trial.

Guidelines for Interpretation:

Indicated Glycemic control of previous 2-3 months

HbA1c%	eAG (mg/dl)	Glycemic control
> 8	> 183	Action suggested...High risk of developing long-term complications. Action suggested, depends on individual patient circumstances
7 - 8	154 - 183	Good
< 7	< 154	Goal...Some danger of hypoglycemic reaction in type I Diabetics. Some Glucose intolerant individuals and Sub-Clinical diabetics may demonstrate (elevated) HbA1c in this area.
6 - 7	126 - 154	Near Normal
< 6	< 126	Nondiabetic level)

--- End of Report ---

Dr. Rakesh Vaidya
MD (Path). DCP.

Test Results are dependent on a number of variables & technical limitations. Hence, it is advised to correlate with clinical findings and other related investigations before any firm opinion is made. Recheck / retest may be requested.



Patient Name : Mr. RAJA HUSSAIN
 Gender / Age : Male / 35 Years 11 Months 3 Days
 MR No / Bill No. : 23230012 / 242087613
 Consultant : Dr. Manish Mittal
 Location : OPD

Type : OPD
 Request No. : 205144
 Request Date : 06/03/2024 09:13 AM
 Collection Date : 06/03/2024 09:18 AM
 Approval Date : 06/03/2024 11:31 AM

Liver Function Test (LFT)

Test	Result	Units	Biological Ref. Range
Bilirubin			
Bilirubin - Total	0.45	mg/dL	0 - 1
Bilirubin - Direct	0.17	mg/dL	0 - 0.3
Bilirubin - Indirect	0.28	mg/dL	0 - 0.7
<i>(Done by Dual Wavelength - Reflectance Spectrophotometry on Vitros 5600)</i>			
Aspartate Aminotransferase (SGOT/AST)	40	U/L	15 - 40
<i>(Done by Multipoint Rate Colorimetric with P-5-P on Vitros 5600)</i>			
Alanine Aminotransferase (SGPT/ALT)	47	U/L	16 - 63
<i>(Done by Multipoint-Rate/Colorimetric with P-5-P (pyridoxa-5-phosphate) on Vitros 5600)</i>			
Alkaline Phosphatase	98	U/L	53 - 128
<i>(Done by Multipoint-Rate - p-nitrophenyl Phosphate, AMP buffer on Vitros 5600)</i>			
Gamma Glutamyl Transferase (GGT)	43	U/L	15 - 85
<i>(Done by Multipoint Rate - L-γ³-glutamyl-p-nitroanilide on Vitros 5600)</i>			
Total Protein			
Total Proteins	8.02	gm/dL	6.4 - 8.2
Albumin	4.37	gm/dL	3.4 - 5
Globulin	3.65	gm/dL	3 - 3.2
A : G Ratio	1.2		1.1 - 1.6
<i>(Done by Biuret endpoint and Bromocresol green method on vitros 5600.)</i>			

--- End of Report ---

Dr. Rakesh Vaidya
MD (Path). DCP.



Patient Name : Mr. RAJA HUSSAIN
 Gender / Age : Male / 35 Years 11 Months 3 Days
 MR No / Bill No. : 23230012 / 242087613
 Consultant : Dr. Manish Mittal
 Location : OPD

Type : OPD
 Request No. : 205144
 Request Date : 06/03/2024 09:13 AM
 Collection Date : 06/03/2024 09:18 AM
 Approval Date : 06/03/2024 11:30 AM

Complete Lipid Profile

Test	Result	Units	Biological Ref. Range
Complete Lipid Profile			
Appearance	Clear		
Triglycerides (Done by Lipase /Glycerol kinase on Vitros 5600 < 150 Normal 150-199 Borderline High 200-499 High > 499 Very High)	114	mg/dL	1 - 150
Total Cholesterol (Done by Colorimetric - Cholesterol Oxidase, esterase, peroxidase on Vitros 5600. <200 mg/dL - Desirable 200-239 mg/dL - Borderline High > 239 mg/dL - High)	134	mg/dL	1 - 200
HDL Cholesterol (Done by Colorimetric: non HDL precipitation method PTA/MgCl2 on Vitros 5600 < 40 Low > 60 High)	35	mg/dL	40 - 60
Non HDL Cholesterol (calculated) Non- HDL Cholesterol < 130 Desirable 139-159 Borderline High 160-189 High > 191 Very High)	99	mg/dL	1 - 130
LDL Cholesterol (Done by Enzymatic (Two Step CHE/CHO/POD) on Vitros 5600 < 100 Optimal 100-129 Near / above optimal 130-159 Borderline High 160-189 High > 189 Very High)	80	mg/dL	1 - 100
VLDL Cholesterol (calculated)	22.8	mg/dL	12 - 30
LDL Ch. / HDL Ch. Ratio	2.29		2.1 - 3.5
T. Ch./HDL Ch. Ratio (Recent NECP / ATP III Guidelines / Classification (mg/dl) :)	3.83		3.5 - 5

— End of Report —

Dr. Rakesh Vaidya
MD (Path). DCP.



Patient Name : Mr. RAJA HUSSAIN
Gender / Age : Male / 35 Years 11 Months 3 Days
MR No / Bill No. : 23230012 / 242087613
Consultant : Dr. Manish Mittal
Location : OPD

Type : OPD
Request No. : 205144
Request Date : 06/03/2024 09:13 AM
Collection Date : 06/03/2024 09:18 AM
Approval Date : 06/03/2024 11:32 AM

Renal Function Test (RFT)

Test	Result	Units	Biological Ref. Range
Urea <i>(Done by endpoint/Colorimetric - Urease on Vitros 5600)</i>	25	mg/dL	10 - 45
BUN	11.68	mg/dL	5 - 21
Creatinine <i>(By Modified Kinetic Jaffe Technique)</i>	1.03	mg/dL	0.9 - 1.3
Estimate Glomerular Filtration rate <i>(Ref. range: > 60 ml/min for adults between age group of 18 to 70 yrs. EGFR Calculated by IDMS Traceable MDRD Study equation. Reporting of eGFR can help facilitate early detection of CKD. By Modified Kinetic Jaffe Technique)</i>	More than 60		
Uric acid <i>(Done by Colorimetric - Uricase, Peroxidase on Vitros 5600)</i>	7.6	mg/dL	3.4 - 7.2

— End of Report —

Dr. Rakesh Vaidya
MD (Path). DCP.

Test Results are dependent on a number of variables & technical limitations. Hence, it is advised to correlate with clinical findings and other related investigations before any firm opinion is made. Recheck / retest may be requested.



Patient Name : Mr. RAJA HUSSAIN
Gender / Age : Male / 35 Years 11 Months 3 Days
MR No / Bill No. : 23230012 / 242087613
Consultant : Dr. Manish Mittal
Location : OPD

Type : OPD
Request No. : 205144
Request Date : 06/03/2024 09:13 AM
Collection Date : 06/03/2024 09:18 AM
Approval Date : 06/03/2024 11:31 AM

Thyroid Hormone Study

Test	Result	Units	Biological Ref. Range
Triiodothyronine (T3) (Done by CLIA based method on automated immunoassay Vitros 5600. Reference interval (ng/ml) 1-3 days : 0.1 - 7.4 1-11 months : 0.1 - 2.45 1-5 years : 0.1 - 2.7 6-10 years : 0.9 - 2.4 11-15 years : 0.8 - 2.1 16-20 years : 0.8 - 2.1 Adults (20-99 years) : 1.07 - 1.85 Pregnancy (in last 5 months) : 1.2 - 2.5 (Reference: Tietz - Clinical guide to laboratory test, 4th edition))	1.57	ng/ml	
Thyroxine (T4) (Done by CLIA based method on automated immunoassay Vitros 5600. Reference interval (mcg/dL) 1-3 days : 11.8 - 22.6 1-2 weeks : 9.8 - 16.6 1-4 months : 7.2 - 14.4 4-12 months : 7.8 - 16.5 1-5 years : 7.3 - 15.0 5-10 years : 6.4 - 13.3 10-20 years : 5.6 - 11.7 Adults (20-99 years) : 5.91 - 12.98 (Reference: Tietz - Clinical guide to laboratory test, 4th edition))	10.25	mcg/dL	
Thyroid Stimulating Hormone (US-TSH) (Done by CLIA based method on automated immunoassay Vitros 5600. Reference interval (microIU/ml) Infants (1-4 days) : 1.0 - 39 2-20 weeks : 1.7 - 9.1 5 months - 20 years : 0.7 - 6.4 Adults (20-99 years) : 0.4001 - 4.049 Pregnancy : 1st trimester : 0.3 - 4.5 2nd trimester : 0.5 - 4.6 3rd trimester : 0.8 - 5.2 (Reference: Tietz - Clinical guide to laboratory test, 4th edition))	1.34	microIU/ml	

— End of Report —

Dr. Rakesh Vaidya
MD (Path). DCP.

Test Results are dependent on a number of variables & technical limitations. Hence, it is advised to correlate with clinical findings and other related investigations before any firm opinion is made. Recheck / retest may be requested.



Patient Name : Mr. RAJA HUSSAIN
 Gender / Age : Male / 35 Years 11 Months 3 Days
 MR No / Bill No. : 23230012 / 242087613
 Consultant : Dr. Manish Mittal
 Location : OPD

Type : OPD
 Request No. : 205144
 Request Date : 06/03/2024 09:13 AM
 Collection Date : 06/03/2024 09:18 AM
 Approval Date : 06/03/2024 11:31 AM

Urine routine analysis (Auto)

Test	Result	Units	Biological Ref. Range
Physical Examination			
Quantity	30	mL	
Colour	Pale Yellow		
Appearance	Clear		
Chemical Examination (By Reagent strip method)			
pH	5.0		
Specific Gravity	1.013		
Protein	Negative	gm/dL	0 - 5
Glucose	Negative	mg/dL	0 - 5
Ketones	Negative		0 - 5
Bilirubin	Negative		Negative
Urobilinogen	Negative		Negative (upto 1)
Blood	Negative		Negative
Leucocytes	Negative		Negative
Nitrite	Negative		Negative
Microscopic Examination (by Microscopy after Centrifugation at 2000 rpm for 10 min or on fully automated Sysmex urine sedimentation analyzer UF4000)			
Red Blood Cells	0 - 1	/hpf	0 - 2
Leucocytes	0 - 1	/hpf	0 - 5
Epithelial Cells	0 - 1	/hpf	0 - 5
Casts	Nil	/lpf	Nil
Crystals	Nil	/hpf	Nil
Mucus	Absent	/hpf	Absent
Organism	Absent		

--- End of Report ---

Dr. Rakesh Vaidya
MD (Path). DCP.



**BHAILAL AMIN
GENERAL HOSPITAL**

ESTD. 1964



ADVANCED DIGITAL SOLUTIONS

- Computerized Radiography
- Ultra Sensitive Colour Doppler
- Ultra High Resolution Sonography
- Multi-Detector CT Scan
- Magnetic Resonance Imaging (MRI)
- Mammography
- Interventional Radiology
- Digital Subtraction Angiography (DSA)
- Foetal Echocardiography
- Echocardiography
- 4D USG & Doppler

DEPARTMENT OF DIAGNOSTIC RADIOLOGY

Patient No. : 23230012 Report Date : 06/03/2024
 Request No. : 190106367 06/03/2024 9.13 AM
 Patient Name : **Mr. RAJA HUSSAIN**
 Gender/ Age : Male / 35 Years 11 Months 3 Days

X-Ray Chest AP

Both lung fields are clear.
 Both costophrenic sinuses appear clear.
 Heart size is normal.
 Hilar shadows show no obvious abnormality.
 Aorta is normal.

• ULTRA SONOGRAPHY CANNOT DETECT ALL ABNORMALITIES
 • NOT VALID FOR MEDICO-LEGAL PURPOSES
 • CLINICAL CORRELATION RECOMMENDED

Priyanka
Dr. Priyanka Patel, MD.
 Consultant Radiologist



DEPARTMENT OF DIAGNOSTIC RADIOLOGY

Patient No. : 23230012 Report Date : 06/03/2024
Request No. : 190106373 06/03/2024 9.13 AM
Patient Name : Mr. RAJA HUSSAIN
Gender / Age : Male / 35 Years 11 Months 3 Days

USG : Screening for Abdomen (excluding Pelvis) Or Upper Abdomen

Liver is normal in size and increased in echopattern. No mass lesion identified. The hepatic veins are clear and patent.

Gall bladder is well distended and shows 2 mm polyp. Common bile duct measures 4 mm in diameter.

Pancreas shows no obvious abnormality. Tail obscured. Spleen is normal in size and echopattern.

Both kidneys are normal in shape and position. Normal echogenicity and cortico medullary differentiation is noted. No hydronephrosis or mass lesion seen.

No ascites.

COMMENT:

- Fatty liver.
- GB polyp.

Kindly correlate clinically.

• ULTRA SONOGRAPHY CANNOT DETECT ALL ABNORMALITIES
• NOT VALID FOR MEDICO-LEGAL PURPOSES
• CLINICAL CORRELATION RECOMMENDED

Dr. Priyanka Patel, MD.

Consultant Radiologist





Patient No. : 23230012 Report Date : 06/03/2024
 Request No. : 190106398 06/03/2024 9.13 AM
 Patient Name : Mr. RAJA HUSSAIN
 Gender / Age : Male / 35 Years 11 Months 3 Days

Echo Doppler Screening

MITRAL VALVE : NORMAL
 AORTIC VALVE : TRILEAFLET, NORMAL
 TRICUSPID VALVE : NORMAL, NO TR, NO PAH
 PULMONARY VALVE : NORMAL
 LEFT ATRIUM : NORMAL
 AORTA : NORMAL
 LEFT VENTRICLE : NORMAL, NO REGIONAL WALL MOTION ABNORMALITY,
 LVEF=60%
 RIGHT ATRIUM : NORMAL
 RIGHT VENTRICLE : NORMAL
 I.V.S. : INTACT
 I.A.S. : INTACT
 PULMONARY ARTERY : NORMAL
 PERICARDIUM : NORMAL

 COLOUR/DOPPLER FLOW MAPPING : NO AR, MR, TR, NO PAH

FINAL CONCLUSION:

1. ALL CARDIAC CHAMBERS ARE NORMAL IN DIMENSIONS
2. NO REGIONAL WALL MOTION ABNORMALITY AT REST
3. NORMAL LV SYSTOLIC FUNCTION, LVEF=60%
4. NORMAL VALVES
5. NO E/O LV DIASTOLIC DYSFUNCTION
6. NO AR, MR, TR, NO PULMONARY HYPERTENSION, (IVC COLLAPSING)
7. NO PERICARDIAL EFFUSION, CLOT VEGETATION.

Dr. KILLOL KANERIA MD, DM
 Consultant Cardiologist

Patient ID ECU/23230012

Standard 12-Lead

Age 035Y
Gender Male
Ref. phys.

Facemaker Unknown

HR	78 bpm	RR	77.4 ms
P axis	56°	PR	105 ms
QRS axis	65°	QR	148 ms
T axis	43°	QT	80 ms
		QTcB	36.5 ms
			41.3 ms

Unconfirmed report

R
w

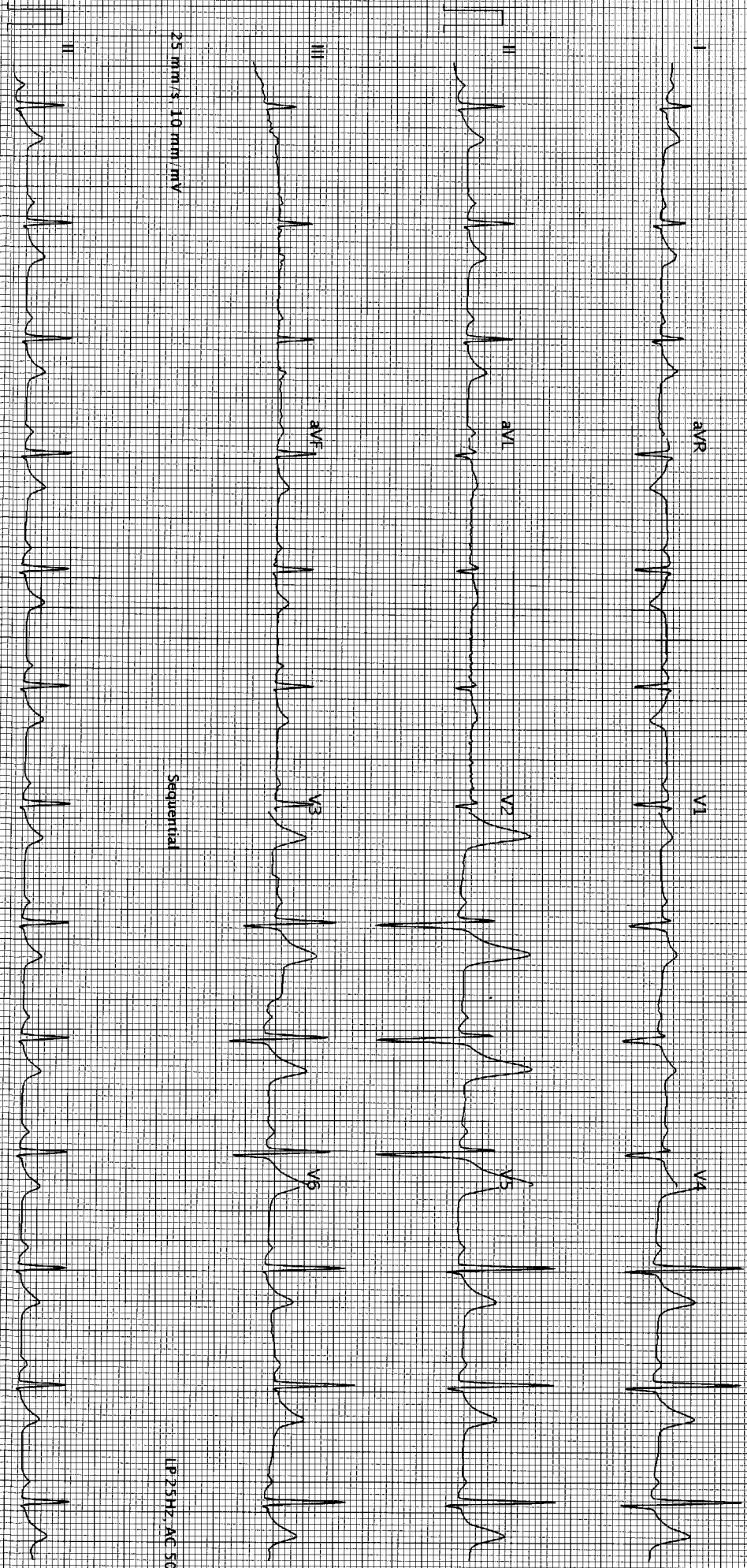

25 mm/s 10 mm/mV

Sequential

LP25HZ AC 50HZ

25 mm/s 10 mm/mV

LP25HZ AC 50HZ